

Luton Town



LUTON TOWN
FOOTBALL CLUB
www.lutontown.co.uk

Official Matchday
Magazine

£2

Saturday,
September 23, 2000
Kick Off 3pm

SKF

Official Shirt Sponsors



THE OFFICIAL SPORTS DRINK



Luton Town
v
Swindon Town

Match Sponsor: Intasport

Match Ball Sponsor: Diamond Free ADS

Luton Town FC

Kenilworth Road Stadium
1 Maple Road, Luton
Bedfordshire LU4 8AW

Main Reception: 01582 411622

Fax: 01582 405070

Ticket Office: 01582 416976

Honours

Littlewoods Cup

Winners 1987-88

Finalists 1988-89

FA Cup

Finalists 1958-59

Simod Cup

Finalists 1987-88

Division 2

Champions 1981-82

Division 3 (S)

Champions 1936-37

Division 4

Champions 1967-68

Official Matchday Magazine

Editor

Brian Swain

Layout & Printing

Regal Litho

Photography

Gareth Owen

The views expressed in this programme
are not necessarily those of Luton Town
Football Club.

Front Cover

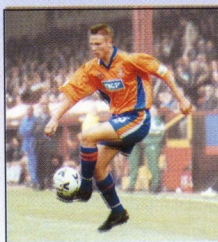

Breaking clear: Matthew Taylor in
action, trying to put attacking
pressure on Swansea last
Saturday.

Inside

FORMER chief executive of the Football Association, and one-time secretary of the Football League, Graham Kelly this week joined the board of Luton Town, promising to "work hard to enhance the club's status."

Chairman Mike Watson-Challis said he wanted to harness Mr Kelly's great experience in the game for the benefit of the club, and the new director said he expected to play an ambassadorial role.

He has a host of contacts in the game, having been a professional soccer administrator for 31 years.

He is a chartered secretary, and always wanted to be a professional footballer. Born in Blackpool, he got as far as goalkeeper for his home town club's third XI, having decided he was never going to be good enough to be an outfield player. After a handful of games, he ditched his dream - "I decided I was not going to be a good goalkeeper either, because I wasn't daft enough."

Mr Kelly went into banking, before joining the admin staff at the Football League, then in Lytham St. Annes, in 1968. Eleven years later he was secretary of the League, in succession to Alan Hardaker, before moving to the FA in 1988.

There he played a major role in the biggest change the domestic game has undergone, with the formation of the FA Premiership. "Whatever your view of the rights and wrongs of the Premiership, it was certainly the most significant event of my 11 years at the FA," he said.

Resignation in 1999, after a row about the FA doing deals with the Welsh FA, left him angry at the time, but not bitter. He had time to write his account of his experiences at Lancaster Gate - Sweet FA, still on sale at £16.99 - and to maintain his interest in football at all levels.

He has also been a newspaper columnist, and a football broadcaster, and says he is looking forward to being a club director.

Why has he come back into the game at professional level? - "Simple, I am still as keen as ever to do a job."

And why Luton? - "Why not? No-one else asked me. A call from Luton came out of the blue. I came to see Mike Watson-Challis, and decided that I would like to accept his offer."

Living in Cambridgeshire, Mr Kelly expects to attend most Town games at Kenilworth Road, starting this afternoon.

OUR old friend Raddy Antic, scorer of the most valuable goal in the club's history, is offering to do us another favour. He has sent us a 22-year-old centre half who, he thinks, could benefit from English experience and who might also help the Town.

Forward

Jose Saavedra is under contract with Real Oviedo of Spain, where Antic began a second spell as manager in June. He and Ricky Hill were teammates in the best side the Town have had in recent years, the side that David Pleat built to go up into the old First Division.

Antic has been a top manager in Spain for a decade, with spells at Real Madrid and Atletico Madrid, for whom he achieved Spain's first-ever league and cup double.

Standing at just over 6ft tall, Saavedra has spent ten days on trial at Kenilworth Road, with Antic offering him on loan. If the Town boss is impressed, a deal could be done to keep the player here for the rest of the season.

But the boss has to think about current restrictions on loans. He is allowed to take up to two players under 23 on long-term deals.

Restrictions on other loans are complex: a club can have a total of 465 "loan days" in the course of a season, taking a maximum of eight players. Their deals must be for at least 28 days, and no more than 93. Clubs can have no more than two players at any one time on short-term loans, and cannot take more than two from any one club during a season.

The strategic decisions for managers are to work out when they will most need loans, with some consideration given to the possibility they might want a bit of leeway to bring in new recruits in the last couple of months of the season, as relegation and promotion issues get close.

Meanwhile, there are still plenty of players seeking work, and as many agents hoping to earn a bit of commission by finding it for them.

Midfielder Stokey Mason, 23, a Trinidad and Tobago international, is one of the latest to come to Kenilworth Road to try his luck.

ONE signing has been completed this week, and it is mainly down to the diligence of one of our scouts. Ugo Cerrone is based at Milton Keynes, and has a good record of spotting schoolboy talent. In the summer he was in Kent on a family visit, and took in a football tournament that happened to be taking place.

A 16-year-old centre-back, Robert Gillman, from Welling, caught his eye, and the player came to Kenilworth Road for trials with our youth squad.

He played in the first four fixtures in the Football League Youth Alliance, and did well enough to be offered the chance to chase his dream of becoming a professional footballer. He has been signed on as a first-year scholar, which is what apprentices are called nowadays.

Brian Swain



LUTON TOWN
FOOTBALL CLUB

www.lutontown.co.uk

Chairman

M. Watson-Challis

Directors

**E. Hood, J. Mitchell,
C. Bassett, R. Stringer,
Y. Fletcher, R. H. G. Kelly**
Vice Presidents

**C. T. F. Green, N. S. Terry,
R. L. Banks, D. Ludlow
MBE, C. Bygrave,
R. Safranek, J. Sapsworth**

Club Secretary

Cherry Newbery

Team Manager

Ricky Hill

Assistant Manager

Chris Ramsey

Reserve Team Manager

John Moore

Youth Coach

Paul Lowe

Physiotherapist

Clive Goodyear

Consultant Physio

John Sheridan

Youth Development Officer

Dean Rastrick

Chief Scout

Les Shannon

Sales and Marketing Manager

John Bailey

Safety Officer

Geoff Lovell

Medical Officer

Dr. Bill Berry

Club Dentist

A. Chris BDSA (Syd)

Club Chaplain

Rev Catherine Bell

Company Secretary

Cherry Newbery

For all the latest news, views and interviews call

CLUBCALL - 09068 121123

(Calls charged at 60p per minute at all times)

Coming Soon!

Luton Town's very own official website.

www.lutontown.co.uk

World class

The SKF Explorer Series – a better class of workhorse.

If the standard spherical roller bearing is the workhorse, reliable, solid and strong, then SKF now introduces the thoroughbred – Explorer.

- Up to three times longer life
- Higher load ratings
- Reduced noise
- Lower maintenance costs
- Increased machine uptime
- Option to power-up or size-down



SKF

Helping your world run smoother

Tel: 01582 496436
www.skf.co.uk



The Manager Ricky Hill

IT SEEMS a long time since we last played at Kenilworth Road,

having clocked up around 1,000 miles for two games in four days, at Swansea and Sunderland. The question is how far have we come in terms of team progress, and my judgement is that perhaps we have moved forward a little, but not enough to satisfy me.

In the home game with Walsall we were grateful not to lose, but I felt it was a disappointing team performance, all the more so because it was in front of our own supporters.

We were giving the ball away too easily, and the way the game went Walsall were right to feel disappointed with a point, when they might easily have had three.

Looking back at that game and the trips to South Wales and Wearside, I think that overall only the goalkeepers could be anywhere near satisfied with their contributions.

Nathan Abbey has done really well. We are all delighted for him, and it was harsh on him, but part of football, when we decided we were going to bring back Mark Ovendale.

Conceding four goals at Swansea obviously was not in the script, and although there was some mitigating circumstance with the dismissal of Jude Stirling, we should have had enough about us to regroup and keep the opposition at bay.

Defensively we were very poor, and that is a criticism of the whole team not just the men at the back. There is no point in debating whether it was harsh on Jude to be red-carded on his debut. It probably was, but in football you get mistakes from everyone on the field, and after the defender was sent off we made far too many mistakes for our own good.

Playing for an hour with ten men is always likely to be difficult, yet how often in football do ten men react positively and beat the odds? Sadly, we did not, and got what we deserved, and there is a continuing concern about our inability to create chances. Again, as with defending, it is up to every member of the team to play his part

in attacking moves, and at The Vetch we were well short of what was required.

I felt sorry for those brilliant supporters who managed to overcome travelling difficulties and keep up their backing on a day when the team failed to respond.

Then it was on to the other end of the country, and for 45 minutes we acquitted ourselves very well at the magnificent Stadium of Light. We were the underdogs against Sunderland, but after a lot of straight talking following the Swansea trip we responded to the challenge admirably for the first half. Sunderland have the luxury of picking a team from 36 professionals, most of them very experienced, and bought at high prices.

For some of their team on Tuesday it was an opportunity to press claims for more regular inclusion in the Premiership squad, but we competed well to hold them to 0-0 at half time.

Our game plan was working, but we knew Sunderland would step up the pace for the second half. They did, and the night ended in another disappointment with defensive deficiencies on show again. Mark Ovendale prevented a rout, but who knows what might happen on Tuesday? If we could get an early goal at Kenilworth Road we might yet make a fight of it.

But if I were given a choice of a win today or one in the cup, I would take three points this afternoon. It's a bit of a six-pointer in view of the league positions of the two teams, and we need a win to get our season going - defeats in two of our four home games so far is clearly not good enough for us, nor for the supporters.

We know we are capable of better things, and now is the time to prove it. I am delighted to welcome Colin Todd and his assistant Andy King back to Kenilworth Road - I remember them both as players here when I was just a young pup in the dressing room. But I hope that today's reunion will end in pleasure for us, not Swindon!

Ricky Hill

Coming Soon!
Luton Town's very own official website.
www.lutontown.co.uk

The Hatters appearances 2000-2001

Appearances (as sub in brackets)

Goals

| | League | WC | Total | League | WC | Total |
|-----------------|--------|------|-------|--------|----|-------|
| Nathan Abbey | 2 | 0 | 2 | 0 | 0 | 0 |
| Emmerson Boyce | 8 | 3 | 11 | 0 | 0 | 0 |
| Dean Brennan | 2(4) | 1(1) | 3(5) | 0 | 0 | 0 |
| Andrew Fotiadis | 5 | 1 | 6 | 1 | 0 | 1 |
| Stuart Fraser | 3(2) | 3 | 6(2) | 0 | 0 | 0 |
| Liam George | 5(3) | 2(1) | 7(4) | 0 | 0 | 0 |
| Peter Holmes | 4(3) | 2(1) | 6(4) | 0 | 0 | 0 |
| Marvin Johnson | 2 | 0 | 2 | 0 | 0 | 0 |
| Tresor Kandol | 1(4) | 1(1) | 2(5) | 1 | 0 | 1 |
| Adam Locke | 5(1) | 0(1) | 5(2) | 0 | 0 | 0 |
| Paul McLaren | 8 | 3 | 11 | 0 | 0 | 0 |
| Mark Owendale | 6 | 3 | 9 | 0 | 0 | 0 |
| Andre Scarlett | 4(1) | 2 | 6(1) | 0 | 1 | 1 |
| Matthew Spring | 7 | 3 | 10 | 1p | 0 | 1p |
| Mark Stein | 8 | 3 | 11 | 0 | 1 | 1 |
| Jude Stirling | 1 | 0 | 1 | 0 | 0 | 0 |
| Matthew Taylor | 8 | 3 | 11 | 0 | 0 | 0 |
| Peter Thomson | 1 | 0(1) | 1(1) | 0 | 0 | 0 |
| Julian Watts | 8 | 3 | 11 | 1 | 0 | 1 |

CANNON LANE
Hitchin Road, Stopsley, Luton, Beds



CHRYSLER

01582 725506

www.cannonlane.co.uk

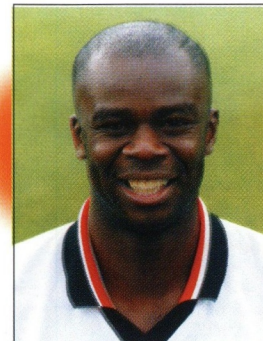

Captain's Log

Marvin Johnson

I WILL be sitting in the stand, mentally kicking every ball

again this afternoon, wishing I could be on the pitch with the lads. We are all aware that this is a very big game for both clubs, and before the game I will be with the team, doing my best to be cheerful and optimistic.

I would love to be playing, and trying to spread confidence and optimism around the team on the field, but my recovery from injury is painfully slow, if I may use the phrase!

If I cannot play, the next best thing is watching the team, shouting for them from the stand, and trying to instil confidence in the dressing room.

I would have been at Swansea and at Sunderland, but my treatment and training sessions prevented me travelling. For such long trips the team goes the day before the game, and my priority on Friday and Monday was to maintain my schedule of training and treatment.

It is a matter of sticking to a routine, doing a little training under the supervision of Clive Goodyear, and carrying out the exercise programme he has set for me.

I have been in football long enough - and have injured often enough! - to know that hamstring problems cannot be rushed. Mine was a slight tear, but I am pleased to report that a scan has shown that it has healed up, so a cautious return to more strenuous work is possible next week.

When players are out through injury for a long time they can easily become the forgotten men of football, and you have to learn not to let it get you down. I have discovered that for myself - in a sense you are forgotten, because this business is all about league teams fighting for points.

I have been talking to Stuart Douglas, for instance, telling him not to worry too much if he feels ignored and forgotten. Once he is fit again, and competing for a place in the first team, supporters will quickly remember who he is.

I can admit that on Saturday, when the lads were suffering at Swansea, I was a very frustrated man, with half my attention on the TV sport, and the other half checking the radio for reports on the game at The Vetch.

It was tough luck on Jude Stirling to have his big day spoiled, but it has happened to plenty of others - Matthew Spring and Julian James, I recall both got sent off on their debuts - and Jude is going to be a very good player.

I was sad to miss the trip to Sunderland, because that is a wonderful stadium, in a part of the country that is passionate about football. I was fortunate to play there in the cup a couple of years ago, when we also lost 3-0, although on that occasion we were doing OK until Mitchell Thomas got sent off.

The cup-tie is not dead and buried yet, although we will need to pull out something special to overcome the first-leg deficit on Tuesday.

Much more important is to get three points this afternoon. The players need a morale-booster. There is an added pressure in home games, because of the expectation of the crowd, and if things go wrong it is all too easy to suffer a loss of confidence. Everyone wants to do well, and I will be reminding the lads that despite the poor start to the season, we put in some very good home performances last season, and they have not become bad players overnight. I know we will turn the corner, hopefully today.

Marvin Johnson

Coming Soon!

Luton Town's very own official website.

www.lutontown.co.uk

www.superkarts.co.uk

SUPER KARTS
Indoor Karting Centre

For further information and bookings telephone
01462 485959
2 Pixmore Avenue
Letchworth
Herts SG6 1JS

Arrive and Drive
Group Events

Karting Clubs
Birthday Parties

Corporate Events
Open Events

Get on the ball with Luton Town!

Have you thought about being a match ball sponsor at a Hatters game? It's a good deal, including four seats in the directors box, reserved parking, a four-course meal and various other delights, including a complimentary bar. You will have the chance to meet the players, and go home with a match ball signed by them.

Interested?
Call the commercial department on Luton 411622 for more information.

Coming Soon!



www.lutontown.co.uk

The official Luton Town website.



Club Secretary

Cherry Newbery

FIRSTLY today I am pleased to pass on the grateful thanks of the Royal National Lifeboat Institution for your excellent support for their bucket collection on the day of the Northampton game.

John Gilbert, of the Luton and District Branch of the RNLI, has written to say that it raised £502.39, which as he says is a really magnificent total. I would like to add the club's thanks to all who gave so generously.

Over the past year or so supporters have also given generously to FLAG, the Fans of Luton Action Group, and hopefully we are now getting close to knowing what will be done with the donations.

There are strict rules and regulations laid down by the law in such matters, and the directors of FLAG have had to bear that in mind.

Following numerous enquiries from supporters, and questions being asked at the AGM of the Luton Town Supporters Club, the football club

has now put several proposals to FLAG as to how that money given by supporters can best be used to the benefit of Luton Town FC. I will let you know more when we have further news.

Obviously it has been a busy time for everyone here in the past week, but I want to add my appreciation of the wonderful support the team had at Swansea and at Sunderland, especially in view of the difficulty with petrol supplies at the weekend, and with such a long journey for a midweek game. Our supporters did themselves and the club great credit.

We are now gearing up for two home games in four days, and I would remind supporters that there are still some tickets left for Tuesday's Worthington Cup match. As the manager says elsewhere in this magazine, the game's not all over yet, so come and shout for the team. We will, of course, be offering cash admission on the night for home supporters.

Cherry Newbery

FOOTBALL supporter and Home Office Minister Lord Steve Bassam of Brighton has asked us to re-iterate the Government's determination to stamp out hooliganism, and the measures now available to make the game safer and more pleasant for everyone.

The latest legislation enables football banning orders to be imposed to stop known trouble-makers attending domestic and international games for up to ten years. People banned must surrender their passports when England, or their club, play abroad.

You do not have to be arrested at a football match, or convicted of a football-related offence to get a ban, and courts

will crack down on violence, public order offences and racist chanting.

The Minister said: "The majority of fans have nothing to fear. No supporter is going to be banned because they have a tattoo, or because of how they look. Safeguards are in place to protect the genuine fan, and ensure that bans are only imposed where there is strong evidence that they will help to prevent football violence and disorder.

"But the message is clear: there is no place in football for thugs or racists. Clubs don't want them, nor do the vast majority of supporters. Now the police and courts have new powers to deal with them."

Coming Soon!
Luton Town's very own official website.
www.lutontown.co.uk

Regal Litho

352 Selbourne Road
Luton Beds LU4 8NU
Tel: 01582 493332
Fax: 01582 560731
ISDN: 01582 560854
Email: regallitholtd90@atlas.co.uk

- ◆ Digital Artwork
- ◆ Conventional Repro
- ◆ Platemaking
- ◆ Colour Printing
- ◆ Finishing
- ◆ Distribution
- ◆ Stationery
- ◆ Point of Sale
- ◆ Brochures
- ◆ Commercial Print
- ◆ Magazine Publishing

The Publishers & Printers of:

Scale
Aircraft
Modelling

Scale
Aircraft
Monographs

If you've been turned down for a mortgage for one of these reasons, it could be you're talking to the wrong people.

- you have no wage slips
- you work for yourself but don't yet have accounts
- your salary is made up of commission and bonuses
- you're a company director
- you're self employed or a contractor

Call 0845 950 1500 (local rate)

now quoting code AFAS0
or visit our website @ www.ucbhomeloans.co.uk

WRITTEN QUOTATIONS AVAILABLE ON REQUEST.
Security will be required on property.

YOUR HOME IS AT RISK IF YOU DO NOT KEEP UP REPAYMENTS ON A MORTGAGE OR OTHER LOAN SECURED ON IT.

UCB Home Loans Corporation Limited is a wholly owned subsidiary of Nationwide Building Society.
UCB Home Loans Corporation Limited. Regd. No 1063539. Registered in England. Registered Office: 36 Sutton Court Road, Sutton, Surrey SM1 4TE. UCB Home Loans operates within the guidelines of The Mortgage Code.



The specialist mortgage lender
of Nationwide Building Society

Ticket News



Nationwide League - Division Two



Bristol Rovers v Luton Town

Saturday September 30, 2000,
kick-off 3pm
This match will be pay on the day only
Admission: Adults £11,
concessions £5.50

Luton Town v Millwall

Please note that this game is being played on
Sunday, October 8, kick-off 12 noon.

It is an ALL TICKET match for ALL supporters and tickets are now on sale at normal match day prices. The ticket office will be open from 10am to 4pm on Saturday October 7 to assist supporters. There will be no cash admission on the day, and no tickets will be available for purchase on the day of the game.



WORTHINGTON CUP SECOND ROUND



Second Leg: Luton Town v Sunderland

Tuesday September 26, 2000, kick-off 7.45pm

Seats are now available on general sale, including any not taken up by season ticket holders.

TICKET PRICES MAIN STAND

Blocks A - E: Adults £12, concessions £5 Block F: Adults £10, concessions £5 Block G: Adults £8, concessions £5

MAIN STAND ENCLOSURE

Blocks C, D, E, F and G: Adults £10, concessions £5 Blocks A, B, H and J: Adults £8, concessions £5

KENILWORTH STAND

Upper and Lower Tiers: Adults £10, concessions £5

FAMILY STAND (NEW STAND)

Two adults and one child: £22 One adult and two children: £17 Each extra child: £4

Ticket Office Opening Hours

MONDAY TO FRIDAY

10am to 4pm,
except on Fridays before Saturday home
games when it is 10am to 6pm.

SATURDAY

9am to 5.30pm on match days;
10am until the away coaches depart on
days when there is no game at
Kenilworth Road.

Luton Town Credit Card Hotline

By using our telephone hotline system
you can order match tickets up to 48
hours prior to any game by ringing:

01582 730748
24 HOURS A DAY

Please have your credit card to
hand when you make the call.

Luton Town Credit Card Hotline:

01582 730748 (available 24 hours)

Executive Box Holders



T.S.I. (U.K.) LTD.
TECHNICAL SERVICES TO INDUSTRY



VAUXHALL



Bargad (Electrical) Ltd.
and N.E.D.



Mick Connolly

Mr H. Khatab



Office Power Systems
The Power In The Office



G.P. Quoreenton
(Ductwork)

Rob Stringer of
Epic Records



Kenilworth Suite Members

Paul Armitage

Woburn Media Ltd

SKF (UK) Ltd

Corporate Coaching

Critical Research

DBF Crosswinds Ltd

RW Harvey & Son

Dr David Siegler

Regal Litho Ltd

Mr Malcolm Eade

Mr J Siegler

Mr D Ryder

Mr Roger Eade

Datapace Ltd

Mr P Mitchell

Vangis UK Ltd

J P Hygeine Supplies

Travel Extras

Filmergraphics

To reserve an Executive Box or become a
Kenilworth Suite member call Commercial on:

01582 411622

Hatters Away

WE MAKE the first of our two league visits to Bristol on Saturday, to take on the Rovers at the Memorial Ground, the stadium which the blue and white half of Bristol soccer shares with Bristol Rugby Football Club.

As usual two excellent coach services offer safe travel to and from the game, operated by Town on Tour and the Bobbers Travel Club.

Town on Tour is part of the Luton Town Supporters Club, and offers its best deals to LTSC members, and you can join the supporters club for a minimum annual donation of £7.

Travel tickets are on sale through the Supporters Club kiosk before and after matches, or via the club shop during the week. The Town on Tour fare to Bristol is £12 for adult members of LTSC, £10 for pensioner and junior members, and £13.50 for others. They leave Maple Road at 11am.

To use the Bobbers Travel Club coaches you need to be a member of the BTC, but membership is a bargain, just £1 for adults and 50p for pensioners and under-16s.

The fare to Bristol is £11 for adults and £9 for concessions. To book, visit the Bobbers Travel Club kiosk before home matches, or at other times phone Paul Deason on 01234 750996. The Bobbers service includes picking up supporters in the country districts. For the Bristol trip, the Bobbers start at Cranfield at 9.30am, calling at various villages en route to Luton, leaving Kenilworth Road at 10.30. They also pick up at the Gateway Hotel, on Dunstable Road near the M1.

Passengers using either coach service can park in safety at Maple Road, for £3 if you can show a membership card of the Supporters Club or the Bobbers Travel Club. The price for others is £4.

DIY Travellers



© Chorley Handford/Premeir Image

IF YOU want to drive to the Bristol Rovers game, the journey is quite simple, and you can expect to do it comfortably in not much over two hours because it is motorway almost all the way.

Leave Luton on the M1 south, then make a right turn onto the M25 west. Near Heathrow leave M25 to turn right onto the M4 heading west. Leave M4 at junction 19, turning left on the M32. Leave the M32 at junction 2, and turn right, signposted to Fishponds and Horfield. Bear right where the road forks, and at the sixth set of traffic lights, about a quarter of a mile further on, turn left into Filton Avenue. The ground is on your left, and there is ample street parking in the area.

Admission is by cash on the turnstiles, £11 for adults and £5.50 for concessions.

Mileage from Luton: 150.

Coming Soon!
Luton Town's very own official website.
www.lutontown.co.uk



**Official Kit Suppliers of
Luton Town Football Club**

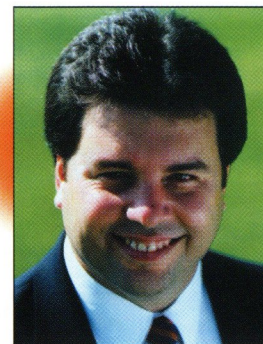

Commercial John Bailey

WE ARE always pleased to welcome back old friends to our

sponsorship lounges, and today we have two companies at Kenilworth Road who have supported us in the past - match sponsors Intasport, and ball sponsors Auto Trader. Intasport, from Stafford, is a young and energetic sports promotion company which prides itself on giving quality and excellent services to its rapidly expanding client base. Intasport has earned a high reputation within sporting circles as publishers of fixture charts, year planners, and brochures for football, rugby and cricket clubs, and racecourses, and was recently appointed to the English Cricket Board. We are delighted to welcome Intasport's representatives, and also their guests from local companies who have supported production of the fixture charts, including Sainsbury's, Silver Arrow Business Services, Hose & Tubular, Recruit plc, D. S. and A. G. Prigmore and Son, R. J. Blow and Co, Luton Insulation Services, Intercraft Design Ltd and J. J. Kelly & Sons. Ball sponsors Auto Trader are a household name all over the country, famous for top quality advertising magazines to help buyers and sellers of cars get together. Part of the Auto Trader operation is Diamond Free ADS, a local free advertising newspaper in which private sellers can advertise anything free, and trade rates are exceptionally competitive. The paper is available every Wednesday, from local newsagents. We have a wide variety of sponsorship packages, all

value for money packages, and if you would like to know more please contact the commercial department on Luton 411622.



AFTER celebrating his seventh birthday yesterday, Conor Gargan has the perfect present this afternoon for any boy who supports Luton Town. He usually comes to watch with his uncle Colin and brother Liam, but today Conor plays a central role in the

entertainment, because he is commercial mascot. He lives at Winchester Gardens, Luton, and goes to St. Joseph's Junior School, and all his hobbies are sporting - playing football and cricket, running, riding his bike and watching wrestling. Today he meets his heroes at close quarters, joining them in the dressing room and then going onto the pitch with the players for the pre-match formalities. We are trying to arrange a meeting with Stuart Douglas for him, because the striker, recovering from injury, is Conor's favourite player. If you have a youngster who deserves a special treat as a VIP for a day at Kenilworth Road, contact the commercial department on Luton 411622.

John Bailey



Supplier of today's
matchday music.

Joe Payne 10 Goals in 1 **Golden Gamble** Lars Elstrup

WHATEVER the result on the pitch today, one supporter will go home feeling richly rewarded from today's game. Our Golden Gamble will be paying



out another jackpot, and one lucky winner will pick up a wedge of cash, all for an outlay of just £1.

At the Northampton game the prize was £555, and John Jackson, from Chilvers Bank, Baldock, is seen collecting the dosh from Stuart Douglas, who drew out the winning ticket. The Golden Gamble has already paid out £1,800 to four winners this season, an average of £470 each.

There is a big cash winner at every game, and Tuesday's matchday magazine will give details of the pay-out at the Walsall game. The size of the prize depends on sales: tickets cost £1 each and 50p goes into the jackpot kitty and 50p to Luton Town funds, so even if you are not a winner you are helping the club. The draw is made during the interval, with the prize paid out instantly.

**To advertise in this matchday programme
call the Commercial Department on:
01582 411622**

Kit Sponsors

| | |
|-------------------------|--|
| NATHAN ABBEY | Paul Deason |
| GAVIN McGOWAN | Luton Town Supporters Club |
| MATTHEW SPRING | Brian Hall |
| MARVIN JOHNSON | Space Display Systems |
| PETER HOLMES | G & S Ceramics |
| PAUL McLAREN | Elsie Clubb |
| STUART DOUGLAS | Les & Sue Miller |
| PETER THOMSON | The Bobbers Travel Club |
| LIAM GEORGE | WHOSH |
| STUART FRASER | David & Jonathan Siegler |
| ANDREW FOTIADIS | Sally Mayne & Family |
| MATTHEW TAYLOR | Mick Garbutt, Inside Media |
| MARK STEIN | Wendi Arnold & Graham Bates |
| FRIEDRICH BREITENFELDER | Kenilworth Suite Members |
| EMMERSON BOYCE | Michael Capp & Danny Clubb, Century Club Members |
| ANDRE SCARLETT | WHOSH |
| JUDE STIRLING | Century Club |
| SCOTT WARD | G. Owen Ceramic Tiling Ltd |
| MARK OVENDALE | Phil Norton, JEWSON Ltd |
| JULIAN WATTS | Les Miller, Miller & Company, Bedford |
| JAMES AYRES | E.C. Smith & Sons Ltd. |
| DEAN BRENNAN | B.D. Sanders |
| RICKY HILL | Luton Town Supporters Club, Milton Keynes |
| CHRIS RAMSEY | Loyal Luton Supporters Club |
| CLIVE GOODYEAR | Century Club |
| JOHN MOORE | Ian Smith |
| JOHN CARROLL | Danny Clubb & Michael Capp, Century Club Members |
| LEE MANSELL | Danny Clubb & Michael Capp, Century Club Members |
| DEAN STANDEN | Available |
| TRESOR KANDOL | Terry Neale |
| BRIAN STEIN | Danny Clubb |

What the Sponsorship Package Includes:

- Publicity within the matchday programme for every league and club fixture for season 2000/01
- Invitation to a VIP day to one match during the 2000/01 season along with other sponsors*
- Presentation evening at the end of the season, to include wine reception, 3-course dinner, entertainment and the presentation by your sponsored player of his match shirt*

For both the VIP day and presentation evening, this package includes yourself only, but additional tickets will be available at an extra cost of £49.50 (inc. VAT) for any guests you may wish to bring along. Tickets will be sold on a first come, first served basis.

The Total Cost of the package is £440 (inc. VAT) per sponsorship.

Coming Soon!
Luton Town's very own official website.

www.lutontown.co.uk

Goalscoring Head 2 Head

in the graphics below, Hatters' figure is to the left with the goals scored indicated in blue and Robins' to the right and scored in red

Where

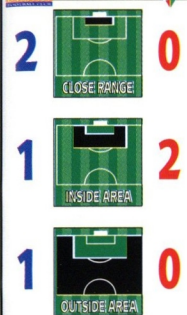

How



Top League Scorers

4 Matthew Spring
(Luton Town) vs **17** Danny Invincible
(Swindon Town)

4 in 8 games 0.5 goals Team Goals Ratio per Game 2 in 6 games 0.33 goals

1 in 7 games 0.14 goals Player's Goals Ratio per Game 1 in 5 games 0.2 goals

1 Games Scored In
1 Games Scored 1st Goal
1 Games Scored 2 Goals
0 Games Scored 3 Goals

IMPORTANCE OF GOALS

(Taking out top scorers, how would results be affected)
1 (2pts) Games Won -> Drawn 0 (0pts)
0 (0pts) Games Won -> Lost 0 (0pts)
0 (0pts) Games Drawn -> Lost 0 (0pts)
2 Number of points gained 0

SCORING SEQUENCES

0 Consecutive Games Scored 2 Games 0
0 3 Games 0
1 game Maximum Scoring Run 1 game

CONSECUTIVE GAMES WITHOUT SCORING

1 2 Games 2
1 3 Games 0
0 4 Games 0
5 games Maximum Dry Spell 2 games

Hatters' Results

| LUTON TOWN GOALS | 0 | 1 | 2 | 3 | 4 | 5 | 6 | 7 |
|------------------|---|---|---|---|---|---|---|---|
| OPPOSITION GOALS | 0 | 1 | 1 | 1 | 1 | 1 | 1 | 1 |

shows the number of results for each scoreline.
eg. Luton have drawn 2 games 1-1

Robins' Results

| SWINDON GOALS | 0 | 1 | 2 | 3 | 4 | 5 | 6 | 7 |
|------------------|---|---|---|---|---|---|---|---|
| OPPOSITION GOALS | 0 | 1 | 1 | 1 | 1 | 1 | 1 | 1 |

eg. Swindon have lost 2 games 3-0 and lost 1 game 1-4

Seasonal Progress Comparison

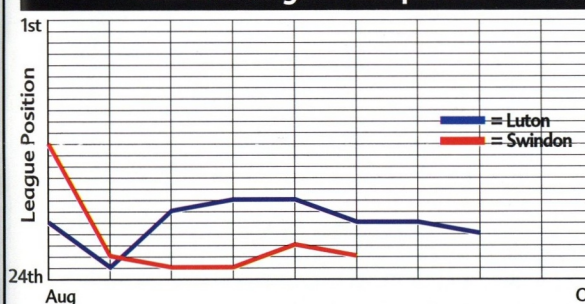

Stats&Facts

Stats compiled by Football Information Services

When

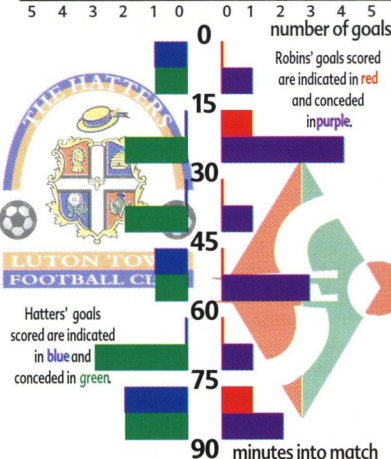

Average time of Scoring / Conceding

| | | |
|----------|--------------------|----------|
| 180 mins | All Goals for | 270 mins |
| 360 mins | Home Goals For | 180 mins |
| 120 mins | Away Goals For | 360 mins |
| 65 mins | All Goals Against | 45 mins |
| 120 mins | Home Goals Against | 45 mins |
| 45 mins | Away Goals Against | 45 mins |

Table shows average time taken for both teams to score and concede goals in home and away games.

Results so far...Form Guide Comparison

Hatters : LLWSSLDL F 4 A 11 Pts 6

Robins : DLLLWL F 2 A 12 Pts 4

Form Guide shows results so far. W = Won, L = Lost, S = Score Draw, D = No Score Draw. Most recent result to the right

Swindon Town's Last 10 Years - The Complete Record

| | DIV | FAC | WC | LS | Gls | Ave Att |
|-------|-----|-----|----|----------|-----|---------|
| 90/91 | 2 | 4 | 3 | Shearer | 22 | 9,507 |
| 91/92 | 2 | 5 | 4 | Shearer | 22 | 9,871 |
| 92/93 | 1 | 3 | 3 | Maskell | 18 | 10,489 |
| 93/94 | P | 3 | 3 | Fjortoft | 12 | 15,011 |
| 94/95 | 1 | 4 | SF | Fjortoft | 16 | 9,408 |
| 95/96 | 2 | 5 | 2 | Allison | 17 | 10,602 |
| 96/97 | 1 | 3 | 3 | Allison | 11 | 9,265 |
| 97/98 | 1 | 3 | 1 | Hay | 14 | 9,505 |
| 98/99 | 1 | 3 | 1 | Onuora | 20 | 8,651 |
| 99/00 | 1 | 3 | 1 | Hay | 10 | 6,977 |

More matches than anyone

call 0808 100 0101 or visit us at www.ondigital.co.uk

UEFA Champions League FA Carling Premiership FA Cup Sponsored by AXA Nationwide Divisions 1, 2 & 3 Worthington Cup Competitive Internationals

digital
on



Today's Visitors

Swindon Town

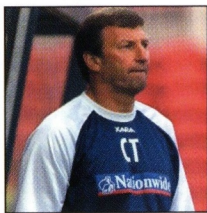

COLIN TODD - MANAGER

A distinguished playing career included a brief spell at Kenilworth Road in 1984. The defender made well over 600 league appearances for Sunderland, Derby, Everton, Birmingham, Nottingham Forest, Oxford and Luton,

winning two championship medals at Derby and 27 England caps. As a manager he has been at Middlesbrough and Bolton before taking over at Swindon.

BART GRIEMINK - GOALKEEPER

Born: Holland, 29.03.72

Previous clubs: Birmingham City, Peterborough United.

The 6 ft 4 Dutch goalkeeper played second fiddle to England Under21 international Mark Tyler at Peterborough for the past couple of seasons. After only making 44 league appearances for The Posh he decided it was time for a new challenge when his contract expired during the summer. Bart spent a two-month loan period with Town last season and impressed in difficult circumstances. His arrival plus the appointment of former Aston Villa hero Nigel Spink as goalkeeping coach should go a long way to

ease Town's goalkeeping problems after Frank Talia, Jimmy Glass and Alan Flanagan left the club.

STEVE MILDENHALL - GOALKEEPER

Born: Swindon, 13.5.78.

Previous Clubs: From Trainee.

One of Swindon's home grown talents, Steve is in his fourth year as a professional after successfully coming through the Club's YTS system. Made two first team appearances in 1995/96, came off the bench to play as an outfield player in 1996/97 and made his full league debut between the posts for Swindon in October 1997. 'Mildy' made 6 (2 as substitute) appearances for Town last season. He spent most of the season in the reserves earning praise for his resolute performances, however, he was rarely relied upon to make the step up to the first team.



MARK ROBINSON - DEFENDER

Born: Rochdale, 21.11.68.

Previous Clubs: WBA, Barnsley, Newcastle Utd.

Started his career at West Bromwich Albion, joined Barnsley on a free in June 1986 and such was his form there

that Newcastle snapped him up for £450,000 in March 1993. After losing his place in the first team

through injury, Mark is now the Town's longest serving player since Swindon paid a Club record £600,000 for his services in July 1994. He has been a consistent and versatile performer ever since, however, he could face competition from new signing Juan Cobian for the right-back slot this season.

GARETH DAVIES - DEFENDER

Born: Hereford, 11.12.73

Previous Clubs: Hereford Utd, Crystal Palace, Cardiff City, Reading.

Was signed on a free transfer in March 1999, Gareth made the short trip down the M4 from Reading and despite being a firm favourite with the Royals' fans, he did not figure in Tommy Burns' plans. Gareth is an infectious character but is well known for his commitment and aggressive style. However, Town fans only caught glimpses of him in action due to several injuries, mainly a problematic knee injury, wrecking his last campaign only making 16 starts in all. He should make a return to full fitness in the coming weeks.

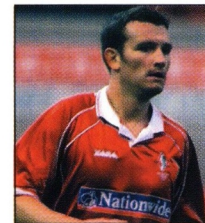

MARK ROBINSON - DEFENDER

Born: Nuneaton, 21.9.76

Previous Clubs: Coventry, Mansfield (loan)

Released by the Sky Blues after failing to make the grade in the Premiership. Adam was called into action from the

reserves towards the end of last season to cover for injuries and suspensions. Adam worked very hard in the gym after training to improve his physical presence and it paid off. His confident displays earned him a place in the starting line-up on merit and he was rewarded with a new contract under Colin Todd after being previously told that he could leave the club.

ALAN REEVES - DEFENDER

BORN: Birkenhead, 19.11.67

Previous Clubs: Norwich City, Gillingham (loan), Chester City, Rochdale, Wimbledon.

Quit Wimbledon's "Crazy Gang" in search of first team football with Swindon. Tall central defender, who cost the Dons £300,000 from Rochdale. Excellent header of the ball, 32-year-old Reeves can be an asset in attack on set pieces, scoring 2 goals in 24 appearances last season. Despite being linked with several clubs in the summer, Reeves is working hard to command a first team place under new manager Colin Todd.

SOL DAVIS - DEFENDER

Born: Cheltenham 4.9.79

Previous Clubs: From Trainee.

Left-sided fullback back who was offered his first professional contract in the summer of 1998 after a series of impressive performances in the reserves.

Made his league debut as a substitute at home to QPR, shortly after his 18th birthday. First start in a Swindon shirt came six months later in the heat of a local derby clash away at Oxford United. Last season Sol made over 25 appearances for Town in both the fullback and wingback positions and his commitment was exemplified by some very tough tackling.

JAMES WILLIAMS - DEFENDER

Born: Liverpool 15.07.82

James, still only 18, burst onto the scene towards the end of the 1998/99 season. He was duly rewarded with the number 32 shirt at the start of last season and the young defender/midfielder became a very useful asset to the dwindling squad. James can be called upon to play in a variety of positions and although he made an impact on the first team his form dropped. He will be hoping for more consistent performances in the new campaign.

JUAN COBIAN - DEFENDER

Born: Buenos Aires, Argentina 11.9.75

Previous Clubs: Boca Juniors, Sheff Wed, Charlton, Aberdeen.

Juan Cobian joined Aberdeen from Sheffield Wednesday on a free transfer in November '99.

Cobian, a rampaging right-sided defender, made a promising start to 1998-99 with the Owls having joined the club for a nominal fee during the 1998 close season. This summer he moved, again on a free transfer, to the County Ground despite offers from a number of clubs. His attacking style will be very much in demand in Colin Todd's new-look side.



Swindon Town FC - 2000/2001

For all the latest news, views and interviews call

CLUBCALL - 09068 121123

(Calls charged at 60p per minute at all times)



THE CANE INDUSTRIES (UK) LTD

QUALITY CANE FURNITURE



Daytona



Toronto



San Francisco



Wyoming

Established 1980 SHOWROOM OPEN

2-B LAPORTE WAY,

LUTON, BEDS LU4 8RJ

Tel: 01582 727123 Fax: 01582 727233

Coming Soon!

Luton Town's very own official website.

www.lutontown.co.uk

KIM HEISELBERG - DEFENDER

Born: 21.09.77, Denmark
 Previous Clubs: Esbjerg, F.C. Midtjylland, Sunderland.
 An attacking left-sided fullback, Kim Heiselberg is another player to join the Swindon ranks on a free transfer in July. He returned from Denmark this summer for his second spell in English football after spending one year on loan with Sunderland. Signed by the Black Cats in 1998 for £125,000 he failed to hold down a regular first team place and returned to his native Denmark. A technical player that likes to pass the ball and get into dangerous forward positions.

ANTOINE VAN DER LINDEN - DEFENDER

Born: 4.09.79, Holland
 Previous Clubs: Xwervers (youth), Sparta Rotterdam.
 Central defender whose composure on the ball will make him a vital asset to Todd's team. Looks to set up attacks from the back with his sweet left foot. Agile and solid.

MARKO TUOMELA - DEFENDER

Defender Marko Tuomela has joined the Town on a three-month loan deal (10-09-00) from Tromsø. Tuomela has played 16 times for Finland, regularly lining up alongside Liverpool captain Sami Hyypia. The 28-year-old centre back watched the win over Bristol City at Ashton Gate and then got his first taste

of the action in the second half of Tuesday's match at Bournemouth. Manager Colin Todd is hoping that Tuomela will add steel to his defence and wants opposing strikers to feel intimidated by his size and strength.

ANDY WILLIAMS - MIDFIELDER

Born: Bristol, 8.10.77
 Previous Clubs: Southampton
 Andy moved from Southampton in October 1999 in a £65,000 deal after an impressive loan spell at the County Ground. Andy is an extremely versatile player and has taken on a variety of defensive and midfield duties. Formerly a regular Welsh Under-21 international he became a strong candidate for Player of the Season last term which showed how well he settled into the side.

FRAZER MCHUGH - MIDFIELDER

Born: Nottingham, 14.7.81
 Previous Clubs: Signed from trainee
 Made his impression in the first team last season but failed to hold down a regular place. This season will be his second as a pro and he will want to step up his claim for a regular start under Colin Todd. A hard-working and tenacious midfielder who can hit a hard tackle as well as an accurate pass, this could well be the year that he breaks through.

BOBBY HOWE - MIDFIELDER

Born: Annisford, 6.11.73.
 Previous Clubs: Nottingham Forest, Ipswich Town (loan).
 Stephen, who likes to be known as Bobby, is an attacking midfielder who signed for Swindon in January 1998 from Nottingham Forest, where his first team opportunities had dried up. Bobby's confidence suffered last season and fell out of favour in the first team. However, after being told he could leave the club he has worked hard to re-establish himself in the side.

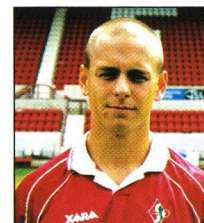
**MATTHEW HEWLETT - MIDFIELDER**

Born: 25.02.76, Bristol
 Previous Clubs: Bristol City (from trainee) Burnley (loan).
 An attacking midfielder that signed for Town on a free transfer in July 2000. A hot prospect at local rivals Bristol City in 1998/99. At the time a succession of injuries meant that he missed most of the season and failed to live up to his potential. A fresh start may be just the challenge he needs and there will be no better place to impress and improve his performances than at the County Ground this season. If he can find his form he may just be the attacking spark the Town midfield is so dearly missing.

DAVID DUKE - MIDFIELDER

Born: 7.11.78, Inverness.
 Previous Clubs: Sunderland (From Redby - 6/97)
 Another young player with a great deal of potential. A left-sided midfielder, he was unable to command a first-team start at Premiership Sunderland after joining them in June '97 from Redby. Impressed new boss Colin Todd in several pre-season friendlies and signed on a free transfer in July.

KEITH O'HALLORAN - MIDFIELDER

Born: 10.11.75, Dublin
 Previous Clubs: St Johnstone, Cardiff (loan), Scunthorpe (loan), Middlesbrough.
 He made six starts for Middlesbrough where he came through the youth ranks before joining St Johnstone in March '97 for £50,000. Keith went on to make over 60 appearances for the Saints but relished the opportunity of proving himself in England after a very successful period at McDiarmid Park. Despite being offered a new contract north of the border, he chose to join Swindon's new era under Colin Todd.

MARK ROBERTSON - MIDFIELDER

Born: 06.04.77, Sydney, Australia
 Previous Clubs: Wollongong, Burnley.
 The young Aussie had only made one appearance for the Claretts during his time there and had been on trial with Colin Todd's side for some weeks before

putting pen to paper at the end of last month. A predominantly right-sided attacking player he will add much-needed strength in depth in the midfield.

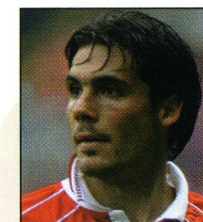
**DANIEL INVINCIBLE - MIDFIELDER**

Born: 31/03/79. Australia
 Previous Clubs: Brisbane Strikers, Marconi Stallions (both in Australia)
 Todd moved swiftly to tie up a deal for Invincible after spotting the 20-year-old

playing for West Ham in a trial match. The former Marconi Stallions star scored on his Town debut in a 1-1 draw against West Brom at the Hawthorns. Invincible, a former Australian under-20's star, plays predominantly on the right hand side of midfield, possess blistering pace and his arrival at the County Ground will increase the number of options available to Todd.

**GIULIANO GRAZIOLI - FORWARD**

Born: 23.03.75
 Previous Clubs: Stevenage Town (non-league) Peterborough Utd.
 Signed in June 1999 on a free transfer from his former club Peterborough Utd. Missed

most of last season through injury, but when he did play he was the shining light in a very dull season for Swindon. Following the departures of fellow strikers Chris Hay and Iffy Onuora, 'Graz' established himself as the Town's main threat. If he stays fit, he will be a handful for opposing defences this season.

STEVE COWE - FORWARD

Born: Gloucester, 29/9/74
 Previous Clubs: Aston Villa, Hereford (loan)
 Steve is a nippy, darting forward with good vision and very quick feet. Rarely called upon under former manager Jim Quinn, Steve tried to find another club after he was told he had no future with the Robins. However, Steve was another player that came in from the football wilderness to finish the season strongly and do well enough to warrant a new contract with Colin Todd.

CHARLIE GRIFFIN - FORWARD

Born: Bath, 25.6.79
 Former Clubs: Chippenham Town (non-league).
 Charlie started his career in non-league football. He was signed for £10,000 from Chippenham Town where he was top scorer in the Screwfix League with 30 goals. At 21 years of age he is still a prospect for the future and the coaching staff believe that, with a handful of first team games under his belt, he will be ready to challenge for a regular place in the side.

Find Freedom within.....

Fitnessfirst
Health Clubs

*no other Health Club offers you more for less...
with no need for contracts*

*Fitness First Luton, Skimpot Lane, Luton, Beds, LU4 0JB
 Tel: 01582 560200
 www.fitnessfirst.co.uk*

For all the latest news, views and interviews call

CLUBCALL - 09068 121123

(Calls charged at 60p per minute at all times)

Treat yourself and your friends to an Executive Box.

Call the Commercial Department on:

01582 411622



Premierimage.co.uk

THE SOCCER STUFF & NONSENSE STORE

TEL: 020 8461 4214

Aerial and Fisheye photographs of all British Stadiums... Paintings... Jigsaws Mouse mats... Gnomes... Cakes... House name plates... & Much Much More...



R. J. BLOW & COMPANY

THE FRIENDLY ACCOUNTANTS

*Book-Keeping
Taxation and Wages etc.*



24 GUILDFORD STREET
LUTON
BEDS, LU1 2NR



Tel: (01582) 738792

Fax: (01582) 423347

There's a brand new team at the heart of English football.

Football and the Government have teamed up in a new partnership to provide new lifeblood for the grass roots of English football – pumping financial support into the game that's so close to the hearts of so many. From parks pitches to professional football clubs, we'll be there to help everyone who loves football, providing a new generation of facilities for all



by pooling resources from The FA Premier League, The Football Association, Sport England and the Government into a single substantial fund for redistribution throughout the game. Together, we intend to ensure that football enjoys a healthy future for many generations to come.



FootballFoundation

football's biggest supporter

1 Waterhouse Square, 138-142 Holborn, London EC1N 2ST.

T: (020) 7832 0100 F: (020) 7832 0119

E: enquiries@footballfoundation.org.uk

W: www.footballfoundation.org.uk



Hatters Abroad

WE don't normally consider using two pictures of the same people in this feature, but on this occasion the editor thought it was justified because if it was a matter of choosing just one, it would have to be the view of the backs of three supporters.

The pictures came from Karen and Paul Denman, of Lavender Way, Biggleswade. They wrote: "First let us apologise for sending you a picture of us, Karen and Paul from Biggleswade and Sam from Luton, not wearing official Hatters colours, but when we were on holiday in Tenerife we could not resist getting these tee-shirts made up so we could pass the pictures on to Luton Town FC. "We have had a few Town supporters comment on the shirts, saying how good they are, and asking us where we got them.



"Secondly we (Karen and Paul) have recently had a baby boy and we have called him Liam George James. He was five weeks old in this picture, and unfortunately the kit is still a bit big!"



THIS page is open to all Luton Town fans, and the matchday magazine will be pleased to consider for publication photographs from anywhere in the world. All we ask is that the Hatters colours are well to the fore. So if you have an interesting snap of Town kit in far-off places, please send it, with a few details, to the matchday magazine editor at Luton Town FC. Please enclose a stamped self-addressed envelope if you want the photographs back.

We are also interested in hearing about our very young fans sporting the Town's colours for our occasional "Mini Hatters" series.

For all the latest news, views and interviews call

CLUBCALL - 09068 121123

(Calls charged at 60p per minute at all times)

Ever thought about being a match ball sponsor?

Call the Commercial Department on:

01582 411622

Photo Action

Swansea Highlights



CENTRE: Adam Locke going for goal at The Vetch.
LEFT: Tresor Kandol rises high to put pressure on the Swansea defence.
ABOVE: Matthew Spring breaks forward, with opposing midfielder Lee Jenkins holding him off

Perfect balance

CARB™ toroidal roller bearings bring absolute balance to your system.

When total precision is a necessity, use CARB as your non-locating bearing.

- Higher machine speed
- Less vibration/friction
- Reduced noise levels
- Decreased operating temperature
- Lower maintenance costs
- Fits standard housings
- Option to increase life or downsize plant



SKF

Helping your world run smoother

Tel: 01582 496436
www.skf.co.uk

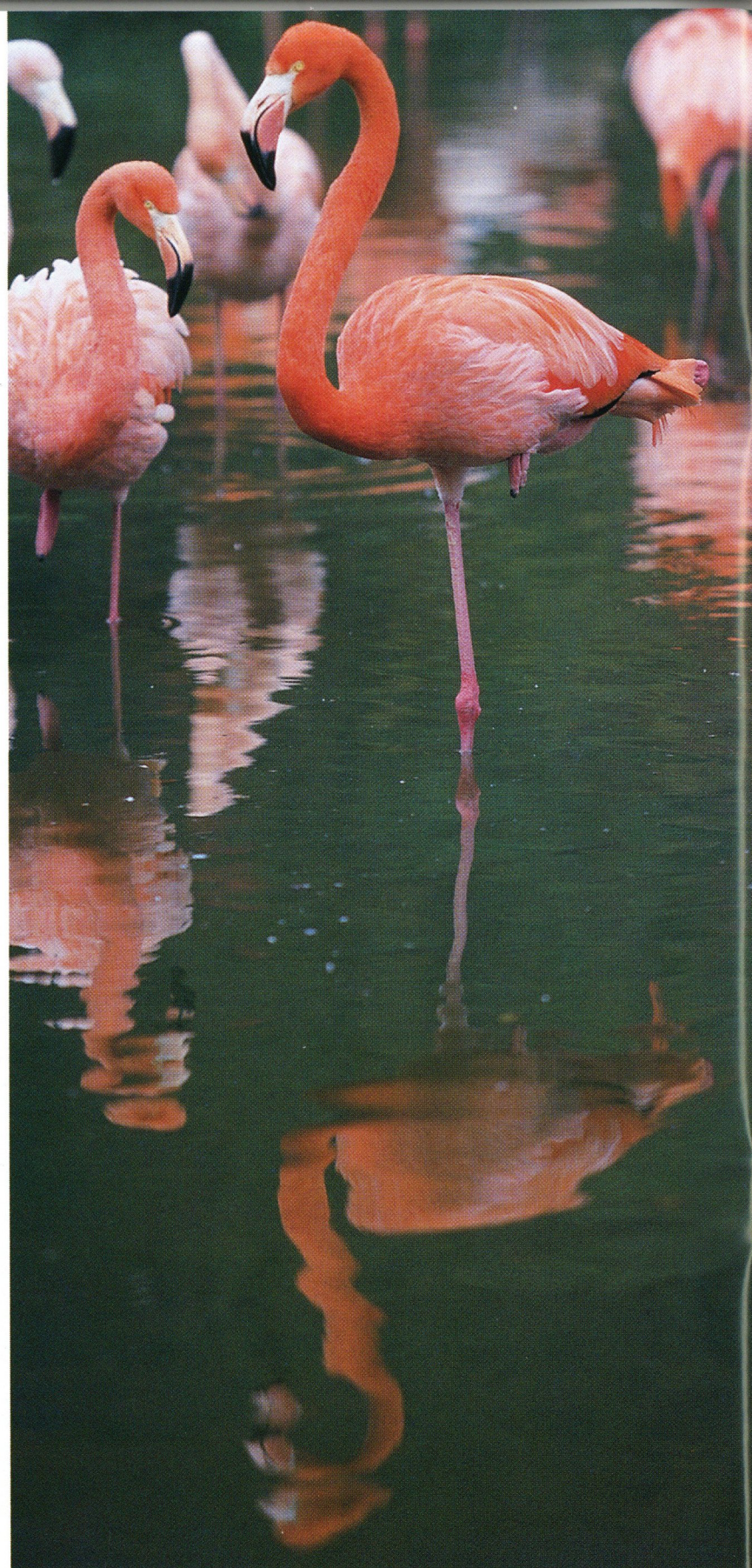

EVACUATION PROCEDURE

IN THE event of any emergency in the stadium, Luton Town FC and the emergency services have agreed on an evacuation procedure which is designed to ensure the safe and controlled evacuation of the crowd, and to ensure their safe dispersal from the area, to allow the emergency services to carry out their tasks.

In the event of evacuation from all or part of the stadium, you will receive instructions over the public address system on how you should leave. In an evacuation of the main stand you will be instructed to use the pitch. Stewards will direct you to the nearest exit. It may be that your normal exit route will not be available. On leaving the stadium, you will find some roads closed to pedestrians, to enable swift and unobstructed access for the emergency services. Please leave the area of the ground as quickly as possible, by the route directed. Your co-operation will be most appreciated.

Geoff Lovell, Safety Manager.

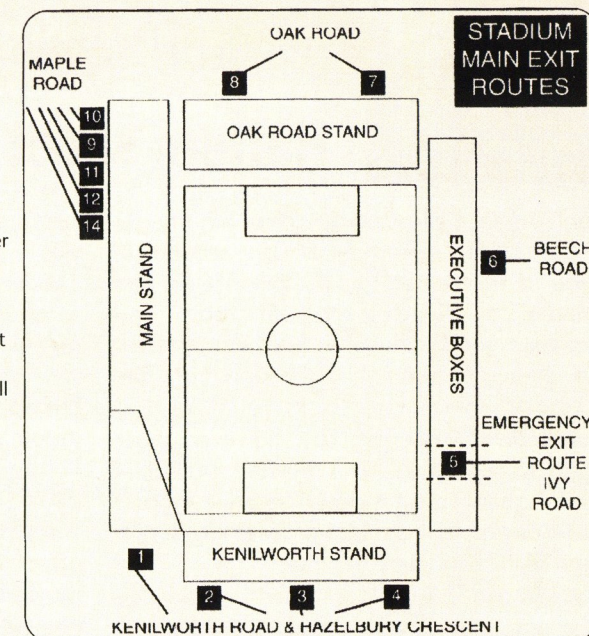

The Best in post-match reports

The Luton News The Dunstable Gazette



©T&C-PROJ-053-W34

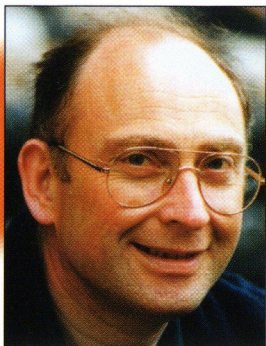

Blast from the Past

Roger Wash

Hatters shoot down the Robins

Luton manager, Harry Haslam, had high hopes for the 1973/74 campaign, his second in charge of the Hatters, as he felt that he had managed to blend a unit of youth and experience good enough to have a more than even chance of winning promotion from the old Division Two.

By 4.40 on the opening day, however, those dreams were in tatters as a dreadful 4-0 defeat at Nottingham Forest meant that a quick return to the drawing board was in order as all the pre-season plans had to be re-written.

What was said to the players over the following seven days has always remained within the confines of Kenilworth Road but whatever it was certainly worked as the Hatters tore into poor visitors Carlisle and were 6-0 up at half-time. Although the foot was taken off the pedal in the second period, leaving a final scoreline of 6-1, the supporters had seen enough to tell them that the season was well and truly underway.

In that glorious autumn the Town went through an unbeaten run which included notable victories at Bristol City 3-1, F.A.Cup holders Sunderland 1-0 and Crystal Palace 2-1 which pushed them up the table to a top three spot. The visit of Swindon to Kenilworth Road on 13th October was only the fourth home game played from nine starts and an interested crowd of 10,732 turned up to see if the team was as good as the league table suggested.

In those days pre-match entertainment extended to the occasional display by a police dog handling team where the same 'villain' always seemed to have his unprotected arm chewed by a particularly vicious alsation the size of a pony. On this day though, we were treated to the shape of things to come.

For the first time at Kenilworth Road the match was sponsored, with Vauxhall Motors laying on a variety of entertainment before kick-off as well as providing free programmes and marketing material but unfortunately no cars. As if this was not enough old friend of the club, Gigi Peronace, the General Secretary of the Anglo-Italian tournament presented Hatters skipper, Bobby Thomson with a trophy for 'Fairest players and supporters' in the previous season's competition!

After all this activity it was suddenly remembered that there was a football match to play with opponents, Swindon, out to end a run of seven games without a victory. The Town welcomed back winger Jim Ryan to the side at the expense of the unlucky Gordon Hindson while Peter Cruse was given a rare outing in the forward line replacing an out-of-sorts Tom Finney whose brilliant early season form had started to wane. The Robins included a 21 year old winger, who Luton supporters would get to know over the coming few years, by the name of David Moss.

The Hatters opened like a whirlwind and forced four corners in the opening two minutes with the ball dropping twice to the over anxious Cruse who shot at an open goal on each occasion only to see his efforts blocked by John Trollope's body and Rod Thomas's head. The pressure continued to build with the Town spraying the ball around with arrogant ease before the dam finally burst, albeit rather luckily.

Swindon midfielder, Kenny Stroud, was spotted handling an awkwardly bouncing ball in the area following a long throw from Alan Garner although in truth it seemed more like ball to hand. John Aston made no mistake from the

spot and as the Luton supporters settled down expecting a goal feast Swindon netted a surprise equaliser after Tom Jenkins took advantage of a clever through ball to score from close range.

The goal seemed to knock the stuffing out of the Town for a while but the one goal lead was eventually restored right on the stroke of half-time. Luton full-back Don Shanks seemed to have fouled Swindon defender Richard Legg on the edge of the area but the referee awarded an indirect free kick to the Town which was floated over by Jim Ryan for Peter Anderson to head home.

The second period was much more evenly contested with Swindon going close through Moss and only a last ditch tackle from Anderson robbing Mick McGovern who was clean through on goal. At the final whistle Harry Haslam breathed a sigh of relief and was grateful that his team could win and move up to second place in the table whilst playing indifferent football.

By the time of the return on February 26th the country was in the grip of the miners strike which in turn left power stations paralysed leading to severe electricity shortages. This meant that football matches scheduled to be played in midweek evenings having to be brought forward to the afternoon.

The game at Swindon was one such casualty and a crowd of only 2,791 turned up to see the Town, who were still in second spot, take on a Robins side that was rock bottom. Swindon had won only three times since their defeat at Kenilworth Road, while the Town were unbeaten since the turn of the year and this was reflected in the respective line-ups with the Robins showing seven changes from the game four months before with the Hatters only two. Swindon goalkeeper Alan Spratley had one of



A happy John Aston is congratulated by Peter Cruse after firing the Town into the lead from the spot against Swindon at Kenilworth Road in 1973.

those games to forget, regularly spilling the ball and failing to hold on to anything above shoulder height. Although Joe Butler rattled the Luton crossbar early on, the Town soon controlled midfield and two headers from Barry Butlin, converting a Jim Ryan corner and an Anderson cross, gave the Hatters a comfortable half-time lead.

Butlin was denied his hat-trick when knocking the ball over the bar from two yards in the second period and Jim Husband missed a sitter after Spratley dropped a soft shot from Alan West although Swindon enjoyed a late rally with Ray Clarke bringing out a brilliant save from Hatters goalkeeper Graham Horn.

The Town managed to cling on to second position for the remainder of the campaign to win promotion back to a Division One that they left in 1960. No such happy ending for Swindon, unfortunately, as they failed to move off the bottom although their young winger was beginning to attract the scouts to the County Ground!

Roger Wash

For all the latest news, views and interviews call

CLUBCALL - 09068 121123

(Calls charged at 60p per minute at all times)

Coming Soon!

Luton Town's very own official website.

www.lutontown.co.uk

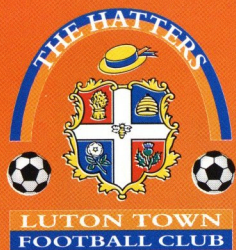

BEDFORDSHIRE FOOTBALL ASSOCIATION & LUTON TOWN F C's FAIR PLAY AWARD

Sponsored by WINDOWCRAFT

Today we are pleased to announce a new 'Fair Play Award' sponsored by WINDOWCRAFT for all youth teams playing in Bedfordshire. The award marks another partnership between Luton Town and The Beds FA with the aim of rewarding youth players throughout the County for their fair play.

Each month a team will be nominated for the award and receive 25 complimentary tickets for a Hatters home league game where they will be presented with their 'Fair Play Award' on the pitch at half time.

Both The Beds FA and Luton Town are grateful to Ray Harvey at WINDOWCRAFT for their support of this joint initiative which we hope will remind both players and parents that more than just the result is the importance we place on playing the game in the spirit of fair play. Look out for the first presentation at our League game with Brentford on October 21st.

Pictured are last seasons Mid Beds league winners, Kingsmoore Lower and Greenfields Lower Schools.



ntl: SCHOOLS VISIT PROJECT

With everyone now back at school our NTL School Visit Project is back in full swing with our coaches visiting schools throughout Herts and Beds. In fact visits are already planned for schools in Ampthill, Leighton Buzzard, Hitchin, Luton and Dunstable.

The project is jointly funded by NTL and Sportsmatch and aims to provide curriculum time PE and football coaching in schools to youngsters of all abilities. We're well on our way to reaching a total of some 20,000

youngsters who will have benefited from the scheme over the last couple of years and our aim is to reach more and more youngsters each term.

Although we have visited over 150 schools in our area there are still schools we've not yet reached - if you're reading this and think you might be one of them why not give us a ring at the Club and we would be pleased to answer any questions you may have or arrange for our coaches to visit.



Community & Schools Football Programme

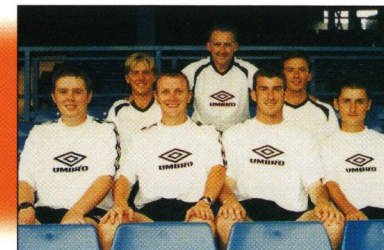

AUTUMN TERM AFTER SCHOOLS COACHING PROGRAMME

Leighton Buzzard
Dunstable
Luton
Hitchin
Baldock
Ampthill
Shefford
Barton
Letchworth
Toddington

Come and join us at our regular weekly term time coaching sessions at the following locations. Courses are for youngsters from School Year 1 upwards and are suitable for all abilities and involve skills & technique training and small sided games. Sessions cost between £2.00 to £3.00 depending on location.

LUTON

WEDNESDAYS

Somerley Junior & Icknield Junior Schools
School Years 1 to 3 at 4.00 pm to 5.00 pm
School Years 4 to 8 at 5.00 pm to 6.00 pm

THURSDAYS

Barnfield College, Rotherham Avenue
School Years 1 to 3 at 4.00 pm to 5.00 pm
School Years 4 to 8 at 5.00 pm to 6.00 pm

FRIDAYS

Lealands High & St Joseph's Junior Schools
School Years 1 to 3 at 4.00 pm to 5.00 pm
School Years 4 to 8 at 5.00 pm to 6.00 pm

SATURDAYS

Ferrars Junior School
School Years 1 to 3 at 10.00 am to 11.00 am
School Years 4 to 8 at 11.00 am to midday

SUNDAYS

Barnfield College, Bedford Road
School Years 1 to 3 at 10.00 am to 11.00 am

DUNSTABLE

THURSDAYS

Hadrian Lower School
School Years 1 to 3 at 3.45 pm to 4.45 pm
School Years 4 to 8 at 4.45 pm to 5.45 pm

Watling Lower School

School Years 1 to 3 at 4.00 pm to 5.00 pm

BARTON

TUESDAYS

Arnold Middle School
School Years 1 to 3 at 4.00 pm to 5.00 pm
School Years 4 to 8 at 5.00 pm to 6.00 pm

LEIGHTON BUZZARD

MONDAYS

Linslade Lower School
School Years 1 to 3 at 4.00 pm to 5.00 pm
School Years 4 to 8 at 5.00 pm to 6.00 pm

THURSDAYS

Gilbert Inglefield Middle School
School Years 1 to 3 at 4.00 pm to 5.00 pm

SHEFFORD

MONDAYS

Robert Bloomfield Middle School
School Years 1 to 3 at 4.00 pm to 5.00 pm
School Years 4 to 8 at 5.00 pm to 6.00 pm

AMPTHILL

TUESDAYS

Redborne Upper School
School Years 1 to 3 at 4.00 pm to 5.00 pm
School Years 4 to 8 at 5.00 pm to 6.00 pm

TODDINGTON

FRIDAYS

Parkfields Middle School
School Years 1 to 3 at 4.00 pm to 5.00 pm
School Years 4 to 8 at 5.00 pm to 6.00 pm

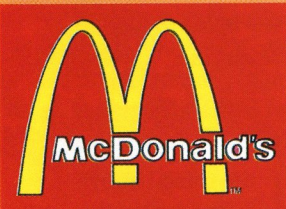

PERSONAL LOANS



STEP 1. Approach defender with ball under close control.



STEP 2. As defender prepares to tackle, wait for perfect moment.



STEP 3. When opening appears seize opportunity. (Precisely what a Personal Loan from Nationwide enables you to do.)

SPONSORS OF THE FOOTBALL LEAGUE

www.nationwide.co.uk

0800 30 20 13

The Junior Hatters are sponsored
by London-Luton Airport

LONDON LUTON
AIRPORT
www.london-luton.com

Junior Hatters

THE Junior Hatters are back in full swing today, with our Saturday Club meeting for the first time this season, following the end of the summer school holidays.

We meet at Dallow School at 12 noon, and if the weather is kind we use the Dallow pitch for football matches. If the weather is bad we have a foam ball for indoor soccer, and that is always popular. All sorts of other entertainment is on offer, and naturally the Saturday Club is fully supervised.

If you want to get everything possible out of coming to football at Luton Town, why not join us? The price is £5 for Junior Hatters who have season tickets, or £9 with a match ticket included. Very often we have visits by Town players, and we provide a lunch of sausage and chips, with a drink. We have a quiz in our family room, then watch the game from the Kenilworth lower tier and meet up with parents and friends after the game.

For more information, or to join the Junior Hatters, please contact the Town shop. We also organise trips to a lot of away games, often to meet up with the juniors of other clubs, and sometimes we have mascots at away games.

We know we will have a great day out next Saturday at Bristol Rovers, where we always

get a lovely welcome.

The fare is £10 for Junior Hatters, £13 for adults and guests, including match tickets, good bargains thanks to financial aid from our sponsors, London Luton Airport.

Today we welcome the junior fans of Swindon Town. The Young Robins will join us before the game, and will take on a Junior Hatters squad in a penalty shoot-out during the interval.



A DAY TO REMEMBER: Two brothers were mascots for the Northampton match. Allen Bridgeman, 12, from Murswell Lane, Silverstone, is the Junior Hatters mascot in the orange strip, and 14-year-old Matthew Bridgeman was the commercial mascot.

Today's Mascot



JORDAN Bowden, from Great North Road, Stanborough, will enjoy his day as a Junior Hatter even more than usual this afternoon - he has been chosen as mascot, which means he is very much part of the proceedings. It

is an early birthday present for him, because he will be ten in a few weeks. He goes to Homerswood Junior Mixed Infants School, and as well as watching and playing football - he is in the Birchwood FC team - he likes golf and cricket.

Today he meets our players face to face, joining them in the dressing room before the game, and then going out onto the pitch with them for the pre-match formalities. Perhaps best of all he will enjoy the chance to meet Matthew Taylor, who is Jordan's favourite player.

If you would like to join the Junior Hatters,
call the Club Shop on:

01582 411622

Matchday Hospitality & Sponsorships

SPECIAL OCCASIONS & CELEBRATIONS

For special occasions and celebrations, why not book a table in the The Joe Payne Sponsor Lounge and treat yourself and your party to a memorable day out with Luton Town Football Club.

Your day kicks off with a wine reception, followed by a tour of the dressing room area and photographs on the football pitch.

Also included is a four course meal plus a pre and post match complimentary bar, half-time refreshments, a match day programme and ticket in the New Stand and a opportunity to meet the players after the match.



Joe Payne Sponsors Lounge

COMMERCIAL MASCOT

Give your child the memory of a lifetime. Every young supporters dream is to lead their team out on to the pitch. With our commercial mascot package, you can turn your child's dreams into reality. This incredible 3 person package includes:

- 1 home or away replica kit •
- Tour of the Player's Dressing Room area •
 - Meet the players •
- Pre-match warm-up with the players •
- Leading the team out on the pitch •
 - Four Course meal •
- Complimentary pre and post match drinks •
- A photograph and recognition in the match day programme •
 - Seats in the Director's Box •
- Complimentary match day programmes •
- Certificate commemorating the day, signed by the Manager and photographs of the occasion. •

MATCHBALL SPONSOR

Match Ball Sponsorships provide supporters and small businesses a unique way to be a part of the ever growing world of football sponsorship. This four person package includes:

- Signed Match Ball •
- Name on match day programme cover •
- Write up in match day programme •
 - Pre-match announcement •
- Tour of the Player's Dressing Room area •
 - Four Course meal •
- Complimentary pre and post match drinks •
 - Seats in the Director's Box •
- Complimentary match day programmes •
- Certificate commemorating the day, signed by the Manager and photographs of the occasion. •

For more information on any of these or to make reservations contact the Commercial Department on 01582 411622.

MATCH BALL SPONSORSHIP

£395 for 4 people

JOE PAYNE LOUNGE

£70 per person

COMMERCIAL MASCOT

£250 (2 adults & 2 children)

ALL PRICES INCLUDE VAT

Call the Commercial Department now to book your next function:

01582 411622

Hatters on Card

Alan Robinson

EARLIER this year, as the football world mourned the loss of Sir Stanley Matthews, older follows of Luton Town were also saddened to hear of the death of former full-back Tom Aherne, better known as Bud.

Exactly 50 years ago today Bud was a member of a struggling Hatters Second Division side that managed to bring back a precious point from Maine Road, Manchester. Ironically, it was not until his last season as a first-team player, 1956/57, that he featured on card No. 40 of this set of football cards which were given away with Cadet's sweet cigarettes.

Bud was born in Linfield in January 1919, and not until he was 26 did he break into the first team of Belfast Celtic, who were then one of the strongest clubs in Ireland. In March 1949 Luton splashed out £8,000 for his services, which was considered a large fee for a player on the wrong side of 30. However, the Town never had any cause to regret one penny of the money, as he was to prove one of their most consistent performers over the next eight years.

Aherne went straight into the first team at Tottenham and made an impressive debut in a 2-1 defeat, but suffered an ankle injury a couple of weeks later which caused him to miss the rest of that season.

He returned to be the regular left back for the 1949/50 campaign, and also added to the two Eire caps he had won at Belfast Celtic.

Bud went on to become a dual international, as he also won four Northern Ireland caps as well as a total of 16 for the Republic. In those days players born south of the Border could represent the province.

Despite playing in a struggling team for his first two or three years at Luton, Bud soon gained a reputation for being one of the best defenders in

the old-style Second Division. He was fast, strong in the tackle, and able to kick with either foot. Gradually, under the astute leadership of Dally Duncan off the pitch, and Syd Owen on it, Luton's fortunes improved, and in 1953 they narrowly missed promotion, finishing third in the days when only two went up. Once again, though, Bud's season finished prematurely following another nasty injury.

There was better luck for club and player two years later, however, when the Town finally

gained promotion in a season in which Bud played every game.

So, at the age of 36, he saw top-flight football for the first time, and he made the transition effortlessly. Although, naturally, he was a little slower, he made up for this with clever positional play, which enabled him to take care of the best wingers in the game, even Stan Matthews. Off the field, Bud was always the typical, jovial Irishman, and was a good singer of his country's ballads.

His 267th and final League game came on February 23, 1957, at West Bromwich, where he sustained a broken ankle in a 4-0 defeat. He stayed on the playing staff for another couple of years before taking up a part-time coaching position. After this he worked as a welder in the town, where he was firmly settled with his family.

Right up until his death he remained very much involved

with local soccer, particularly with the St. Joseph's club, which he helped to establish as one of the top teams in the area.

These Cadet cards, which mainly took their illustrations from those used in the famous Charlie Buchan's "Football Monthly" are still quite easy to obtain from card fairs and dealers, generally at under 50p each.

Alan Robinson

Cadet Sweets Footballers (1957)



Bud Aherne

Coming Soon!

Luton Town's very own official website.

www.lutontown.co.uk



**KIDS
AT
KENILWORTH**

SPONSORED BY

SKF

Sainsbury's

Last Season
The Nationwide Football
League saw an Increase in
Attendance of 13.5%;
Why...?



The authority...



The Quality of the Football

Image by Empics 0115 840 444 Digital Artwork by SentryBox 01895 251 220

Action Replay

Luton Town 0 Northampton 2 (HT 0-1)

RICKY Hill summed up the frustration he felt as keenly as the supporters when Northampton were allowed to help themselves to their first-ever league win at Kenilworth Road. "Too many players too far below par," he said.

Nathan Abbey was one of the very few exceptions, after a surprise call-up for his first game of the season after Mark Ovendale suffered a neck injury on the day of the game. Abbey produced a memorable display, his best-ever, and as a result retained his place for the visit of Walsall even though Ovendale had recovered by then.

There was precious little else for the home fans to cheer as Northampton's Steve Howard and Jamie Forrester showed the attacking sharpness we lacked, each making a goal for the other. Both managers agreed that but for Abbey's excellence the Cobblers would have gone home with four or five goals.

Northampton's Kevin Wilson added that it was their best away performance for a long time. He made no comment when one of his local reporters suggested Luton were so poor that Northampton should not get carried away with one result. But perhaps our disappointment was put into context three days after when the Cobblers went to the New Den and beat Millwall 1-0.



JUMPING TO IT: Dean Brennan in the thick of the action, with Matthew Taylor in close support.

Match Details

Town: Abbey, Boyce, Watts, McLaren, Fraser, Taylor, Spring (Holmes 55 mins), Brennan (Kandol 60 mins), George, Stein, Scarlett. Unused subs: Locke, Stirling, Brienfelder.

Booked: No-one.

Northampton: Welch, Hendon, Frain, Sampson, Dryden, Hunt, Howard, Hodge (Savage 75 mins), Hargreaves, Forrester (Gabbadini 75 mins), Green.

Booked: Chris Hargreaves, 9 mins, dissent when he thought Matthew Taylor had brought down John Hodge for a penalty.

The goals: 0-1 38 mins - Jamie Forrester, deliberate low drive into the bottom corner after collecting a flicked headed pass by Steve Howard; 0-2 59 mins - Steve Howard, thumping drive when left unmarked to meet a short square pass by Forrester.

Referee: Roger Furnandiz

Attendance: 6,712, including 1,240 happy Cobblers, the biggest away following of the season so far

Coming Soon!
Luton Town's very own official website.
www.lutontown.co.uk

Action Replay

Luton Town 0 Walsall 0

GRATEFUL for a point, but unhappy with the standard of play, Ricky Hill immediately began planning a shake-up in the team after the Town's home record was dented again.

There was a very little professional satisfaction from being only the second side this season to prevent the league leaders winning, and only the second to keep a clean sheet against an attack which had netted 15 times in the previous six games.

But Walsall boss Ray Graydon knew his side had thrown away two points. "We would have won it easily but for their goalkeeper," he said, becoming the second visiting manager in four days to pay tribute to the revitalised Nathan Abbey.

Graydon added that though he was disappointed to get only a draw, he was also a touch relieved at the end because the Town could have snatched an unlikely victory with their only shot on target, a volley by Matthew Spring in the 87th minute which was beaten away by the keeper.

Otherwise, the most threatening action came at the other end. We escaped when Darren Wrack hit a post, and several times Abbey did the business when Walsall expected to score. The best of several good saves was a perfectly judged advance and spread after Darren Byfield beat the offside trap for a one-on-one with the young goalkeeper.

In speaking of his admiration for that save, Hill

made the point that in all our games so far, we had never managed to create a similar scoring chance, and that was of great concern. He gave a debut to new striker Peter Thomson, but he found the pace of the game, and, perhaps the indifferent service, too difficult to cope with. He was keen to impress, but it was no occasion for a memorable debut because most of the rest of the team was well below its capabilities.

There was precious little to excite the fans, and there were signs that players are feeling the pressure as things fail to gel at home. Against Walsall, agreed the manager, there were times when fear came into the Town game, with players short of confidence and self-belief. "We didn't do the basic things well," he said. "Our control and passing was not good enough.

"And we were not positive enough. You know how I like to see football played. When you are looking for options to pass, look first if you can get it forward. If you cannot, then think about a square pass. If that is also not on, then you might have to pass it backwards. I think we are getting into a state of mind when we think of the back pass first..."

When the Town did try to get forward, possession was lost all too cheaply, leaving gaps for Walsall to exploit. On another day, said Graydon, he would expect his team to score two or three at least from the amount of possession Walsall had.

Match Details

Town: Abbey, Boyce, Watts, Locke, Spring, Taylor, McLaren, Brennan (George 52 mins), Scarlett (Holmes 82 mins), Thomson (Kandol 72 mins), Stein. Unused subs: Fraser, Ovendale.

Booked: No-one.

Walsall: Walker, Brightwell, Bennett, Tillson, Byfield, Keates, Wrack (Hall 72 mins), Leitao (Angell 72 mins), Matias, Aranalde, Barras (Roper 82 mins). Unused subs Bukran, Emberson

Booked: No-one.

Referee: David Elleray.

Attendance: 4,362, including 313 away supporters



DEBUT DAY: Peter Thomson gets stuck in during his first-ever league game.



SHOOTING STAR: Mark Stein bursts clear of two defenders to fire in a shot



HANDY TACKLING: Tresor Kandol is subject to very firm "covering" by Walsall's Zigor Aranalde

For the latest ticket information call
the Luton Ticket Office on:

01582 416976

Coming Soon!
Luton Town's very own official website.

www.lutontown.co.uk

All plain polo shirts normal price £22.50 will now be on sale at £12.00 each



Chocolate

Orange, Milk, White £2.95 each
Now also available in dark chocolate!



Pennants

Eat, Drinks & Sleeps Pennant £5.25
(Write your name on it!)
Mini Pennant £3.00
Large Stadium Pennant £6.25



Lunch Box

Lunch Box £6.95



Birthday Cards

Birthday Cards £2.25



Toiletries

Bubble Bath, Blueberry & Orange £3.25 each
500ml bottle
Shared Fragrance 100ml Atomiser £11.50
Shower Gel, Blueberry & Orange £2.95 each



Money Box

Kit Money Box £7.99



Hand Crafted Earthware

Pooh 7" high Money Box £15.50
Kit Bear 10" high £29.95



Baby Hatter

White Satin Hat £5.50
White Satin Suit £23.00
White Satin Booties £4.00

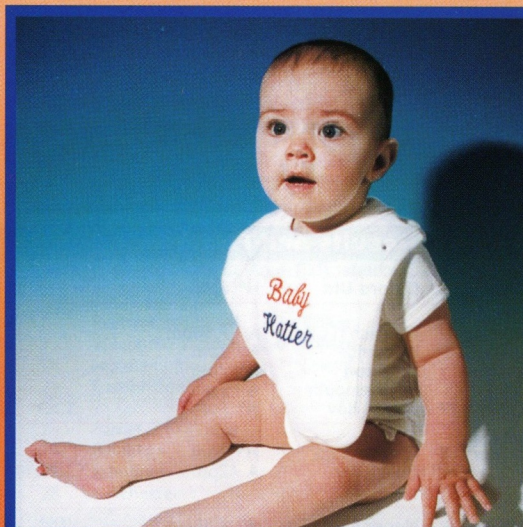

Baby Hatter

Baby's Bib £3.99

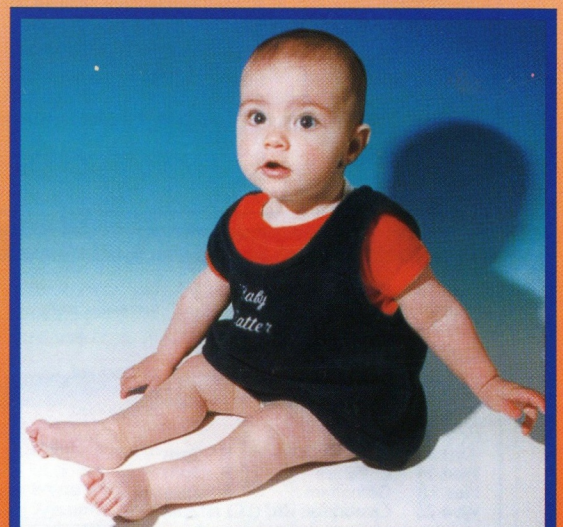

Baby Hatter

Orange T-Shirt £5.99
Pina Fore Dress £8.99

Available Now in The Club Shop

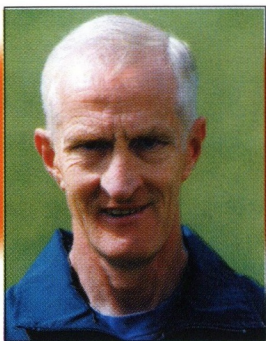

The Reserves

John Moore



**Luton Town 1
Gillingham 1**

THE RESULT was a fair reflection of the way the game went in our first outing in the Avon Insurance Combination League Cup. The disappointment was that while we certainly did not deserve to lose, nor did we have enough about us to win.

We had five trialists in the squad, with a sixth pencilled in but unable to play because his international clearance did not arrive in time. Another four players had been on the first team trip to Sunderland, which meant that they did not arrive home until 3am, less than 12 hours before our kick-off.

Avon Insurance Combination

| | P | W | D | L | F | A | Pts |
|-------------------|----------|----------|----------|----------|----------|----------|----------|
| Fulham | 4 | 3 | 1 | 0 | 10 | 2 | 10 |
| Swindon | 4 | 3 | 0 | 1 | 9 | 2 | 9 |
| QPR | 3 | 3 | 0 | 0 | 7 | 2 | 9 |
| Cambridge | 4 | 2 | 1 | 1 | 6 | 4 | 7 |
| Cheltenham | 2 | 2 | 0 | 0 | 5 | 1 | 6 |
| Norwich | 3 | 1 | 2 | 0 | 8 | 5 | 5 |
| Brentford | 3 | 1 | 2 | 0 | 5 | 4 | 5 |
| Wycombe | 2 | 1 | 1 | 0 | 3 | 2 | 4 |
| Reading | 3 | 1 | 1 | 1 | 3 | 3 | 4 |
| Millwall | 3 | 1 | 1 | 1 | 2 | 2 | 4 |
| Bristol City | 3 | 1 | 1 | 1 | 4 | 5 | 4 |
| Northampton | 1 | 1 | 0 | 0 | 1 | 0 | 3 |
| Bristol Rovers | 3 | 1 | 0 | 2 | 5 | 5 | 3 |
| Luton Town | 2 | 1 | 0 | 1 | 3 | 3 | 3 |
| Gillingham | 2 | 1 | 0 | 1 | 1 | 2 | 3 |
| Crystal Palace | 2 | 1 | 0 | 1 | 2 | 4 | 3 |
| Southend | 3 | 0 | 2 | 1 | 2 | 3 | 2 |
| Bournemouth | 3 | 0 | 2 | 1 | 1 | 3 | 2 |
| Portsmouth | 3 | 0 | 2 | 1 | 4 | 7 | 2 |
| Brighton | 2 | 0 | 1 | 1 | 4 | 7 | 1 |
| Oxford | 2 | 0 | 1 | 1 | 2 | 5 | 1 |
| Barnet | 1 | 0 | 0 | 1 | 1 | 3 | 0 |
| Leyton Orient | 2 | 0 | 0 | 2 | 1 | 4 | 0 |
| Colchester | 3 | 0 | 0 | 3 | 2 | 7 | 0 |
| Peterborough | 3 | 0 | 0 | 3 | 0 | 6 | 0 |

Avon Insurance Combination League Results and Fixtures

| | | | | | |
|-------------|--------------------|----|-----|-------------------|--|
| AUG | | | | | |
| Wed 16 | Barnet | H | 3-1 | Brennan 2, Kandol | |
| Mon 21 | Peterborough (LC) | | 2-1 | Kandol, Carter | |
| Tues 29 | Millwall | A | 0-2 | | |
| SEPT | | | | | |
| Wed 13 | L. Orient | A | | postponed | |
| Wed 20 | Gillingham (LC) | H | 1-1 | Ayres pen | |
| Tues 26 | QPR | A | | postponed | |
| OCT | | | | | |
| Wed 4 | Fulham | H* | 2pm | | |
| Wed 11 | C. Palace | H | 2pm | | |
| Wed 18 | Gillingham | A | 2pm | | |
| Wed 25 | Cambridge Utd (LC) | H* | 2pm | | |
| NOV | | | | | |
| Wed 1 | Reading | A | 2pm | | |
| Mon 6 | Brentford | H* | 7pm | | |
| Wed 15 | Bristol City | A | 2pm | | |
| Wed 29 | Swindon | A | 2pm | | |
| DEC | | | | | |
| Mon 4 | Portsmouth | H* | 7pm | | |

The performance of Nathan Abbey was to be admired. Not only did he play well, but he showed the right attitude, and all credit to him for showing great maturity after the disappointment of being left out of the first team after playing well as Mark Ovendale's deputy.

It was a game of limited chances for both sides, but trialist full-back Matthew Joynson, who has been released by Norwich, was muscled out of the way when Gillingham took the lead after 12 minutes. The equaliser came from a penalty when Stoke Mason, another trialist, was pulled down. James Ayres netted from the spot.

That was in the 40th minute, but the rest of the game was a bit of a non-event, which was a great disappointment. We didn't show the drive and will to win that I expect from all players, particularly those who are trying to earn contracts. Both goalkeepers had it too easy, with neither side looking good enough to score a decider, but there was one major bonus from the match, with Gavin McGowan coming through for 90 minutes at left back, his first game since being injured before the season began.

Luton Town: Abbey, Joynson, Stirling (Newell 80 mins), Ayres, McGowan, Glasgow, Breitenfelder, Mason, Brennan (Standen 68 mins), Showunmi, Carter.

Appearances (as sub in brackets): Ayres 4, Abbey 3, Breitenfelder 3, Carter 3, Stirling 3, Standen 2(2), Glasgow 2(2), Minton 2(1), Kandol 2, Brennan 2, Scarlett 1, McGowan 1, Ward 1, Mortara 1, Fraser 1, Murffin 1, Carroll 1, Codner 1, Dogbe 1, Tait 1, Onachie 1, Locke 1, Dickie 1, Walker 1, Carham 1, Joynson 1, Mason 1, Showunmi 1, Mansell (1), Newell (1).

Goals: Brennan 2, Kandol 2, Carter 1, Ayres 1 pen

OUR game at Leyton Orient last week was postponed because of the fuel crisis, and a new date has yet to be arranged. We were due to be away to QPR on Tuesday, but that game has also been put off, to help us with our preparations for the Worthington Cup game with Sunderland.

Our next scheduled fixture is a home match with Fulham, to be played on Wednesday October 4, at Baldock Town's ground, with a 2pm kick-off.

Avon Insurance Combination League Results and Fixtures

| | | | |
|------------|-----------------|----|--------|
| Wed 13 | Colchester (LC) | A | 2pm |
| Mon 18 | Oxford Utd | H* | 7pm |
| JAN | | | |
| Thurs 4 | Norwich (LC) | A | 7.30pm |
| Wed 10 | Wycombe | A | 2pm |
| Mon 15 | Brighton | H* | 7pm |
| Wed 24 | Bournemouth | A | 2pm |
| Mon 29 | Bristol Rov | H* | 7pm |
| FEB | | | |
| Mon 12 | Cheltenham | H* | 7pm |
| Mon 26 | Colchester | A | 2pm |
| MAR | | | |
| Thurs 8 | Norwich City | A | 7.30pm |
| Wed 14 | Southend | H | 2pm |
| Mon 19 | Peterborough | A | 2pm |
| Wed 28 | Cambridge Utd | H | 2pm |

APRIL
Tues 3 Northampton A 2pm

*To be played at Baldock Town.



Youth Soccer

Paul Lowe

**Luton Town 2
Wycombe Wdrs 0**

AFTER failing to win in our first three games, good work on the training field paid off with an encouraging performance against last season's champions in our section of the Football League Youth Alliance. As well as our first victory, it was Wycombe's first defeat.

We included two trialists, Robert Gillman and Joe Bruce, in the centre of defence, but were able to work with them in training before the day of the game, and we got the kind of team effort we wanted.

The defence was solid and deserved the first clean sheet of the season, and stood up well to Wycombe's direct style of football. The back four coped with pressure comfortably, which was very pleasing.

It was also good to see much better forward movement, particularly from Chris Dillon and Duane Clarke, and Dillon's two second-half goals were a fair reflection of the way he and the team played.

We had to reorganise late in the first half when Jerome Meike went off with an injury, but schoolboy Stephen O'Leary, another trialist, did well as his replacement, and the experience will do him good. We always looked more likely to score, although we had to wait until the 65th minute to break the deadlock. But it was an excellent goal, started by Rene James-Barriteau. He got control of the ball in midfield, and broke quickly before sliding a good

pass into the path of Dillon, who very calmly shot into the net.

Ten minutes later we clinched it with a near-identical goal, involving the same two players. It finished off Wycombe, whose only threat at the other end had come just before that, when they put us under a bit of pressure, mainly from set-pieces, including long throws.

Scott Ward had one save to make, and made it comfortably, and the fact that he otherwise had an easy game speaks volumes for the way the defence played, with full-backs John Carroll and Steven Dogbe in good form.

For the last 15 minutes Michael Leary replaced Carroll, which meant we had three trialists in the back four, but the organisation and concentration never wavered, and Wycombe were not allowed a single scoring opportunity.

Gillman's reward followed within a few days - he has been taken on as a first-year scholarship boy.

Luton Town: Ward, Dogbe, Bruce, Carroll (Leary 75 mins), Gillman, Meike (O'Leary 35 mins), James-Barriteau, Mansell, Clarke, Dillon Osborn.

Appearances (as sub in brackets) up to and including Wycombe: Ward 4, Gillman 4, Deeney 3, Carroll 4, Dogbe 4, Mansell 4, Mortara 3, James-Barriteau 4, Dillon 3, O'Leary 1(3), Jeffrey 1(1), Clarke 2(1), Leary 1(1), Bruce 2, Nurse 1, Minton 1, Osborn 1(1), Ramirez (1), Meike 1(1)

Goals: Dillon 3, Carroll 1, James-Barriteau.

FOOTBALL LEAGUE YOUTH ALLIANCE

South East Conference Results and fixtures

| | | | | | |
|-------------|--------------|---|-----|--------------------------|--|
| AUG | | | | | |
| 16 | Southend | H | 2-2 | Carroll, James-Barriteau | |
| 26 | L. Orient | A | 0-4 | | |
| SEPT | | | | | |
| 2 | Portsmouth | H | 1-1 | Dillon | |
| 9 | Wycombe Wdrs | H | 2-0 | Dillon 2 | |
| 16 | Northampton | A | 1-1 | Dillon | |
| 23 | Cambridge | H | | | |
| OCT | | | | | |
| 7 | Barnet | A | | | |
| 14 | Brighton | H | | | |
| 21 | Brentford | A | | | |
| 28 | Colchester | H | | | |
| NOV | | | | | |
| 4 | Gillingham | A | | | |
| 11 | Southend | A | | | |
| 18 | L. Orient | H | | | |
| 25 | Portsmouth | A | | | |
| DEC | | | | | |
| 2 | Northampton | H | | | |

ANOTHER goal by Chris Dillon gave us a 1-1 draw at Northampton, and a report will be in Tuesday's matchday magazine. This morning we entertained Cambridge, but we have no game next Saturday, and our next home match is not until October 14, against Cambridge. We play at Luton Rugby Club, Newlands Road, Farley Hill, and kick-off is at 11 am. Spectators are welcome, and admission is free.

South East Conference

| | P | W | D | L | F | A | Pts |
|-------------------|----------|----------|----------|----------|----------|----------|----------|
| Cambridge Utd | 5 | 5 | 0 | 0 | 14 | 5 | 15 |
| Brighton | 5 | 4 | 0 | 1 | 9 | 3 | 12 |
| Brentford | 5 | 3 | 0 | 2 | 12 | 7 | 9 |
| Wycombe Wdrs | 5 | 2 | 2 | 1 | 9 | 4 | 8 |
| Colchester | 4 | 2 | 1 | 1 | 7 | 5 | 7 |
| Southend | 5 | 2 | 1 | 2 | 11 | 15 | 7 |
| Luton Town | 5 | 1 | 3 | 1 | 6 | 8 | 6 |
| Portsmouth | 5 | 1 | 2 | 2 | 7 | 9 | 5 |
| Leyton Orient | 5 | 1 | 1 | 3 | 8 | 7 | 4 |
| Gillingham | 4 | 1 | 1 | 2 | 4 | 10 | 4 |
| Barnet | 5 | 0 | 2 | 3 | 5 | 10 | 2 |
| Northampton | 5 | 0 | 1 | 4 | 2 | 11 | 1 |

For all the latest news, views and interviews call

CLUBCALL - 09068 121123

(Calls charged at 60p per minute at all times)

Coming Soon!

Luton Town's very own official website.

www.lutontown.co.uk

Division 2 2000/01 Ave. Attendances

| | 2000 | 4000 | 6000 | 8000 | 10000 | 12000 | 14000 |
|----------------|--------|------|------|------|-------|-------|-------|
| Bournemouth | 4,134 | | | | | | |
| Brentford | 5,166 | | | | | | |
| Bristol City | 10,327 | | | | | | |
| Bristol Rovers | 8,078 | | | | | | |
| Bury | 3,532 | | | | | | |
| Cambridge | 3,739 | | | | | | |
| Colchester | 3,666 | | | | | | |
| Luton | 5,839 | | | | | | |
| Millwall | 9,449 | | | | | | |
| Northampton | 5,937 | | | | | | |
| Notts County | 4,993 | | | | | | |
| Oldham | 4,781 | | | | | | |
| Oxford | 4,695 | | | | | | |
| Peterborough | 6,120 | | | | | | |
| Port Vale | 5,347 | | | | | | |
| Reading | 10,698 | | | | | | |
| Rotherham | 4,136 | | | | | | |
| Stoke | 12,546 | | | | | | |
| Swansea | 6,883 | | | | | | |
| Swindon | 6,394 | | | | | | |
| Walsall | 5,960 | | | | | | |
| Wigan | 5,699 | | | | | | |
| Wrexham | 4,194 | | | | | | |
| Wycombe | 5,339 | | | | | | |

Division 2 General Stats

| | PU | CS | FS | | PU | CS | FS |
|----------------|----|----|----|--------------|----|----|----|
| Bournemouth | 20 | 1 | 1 | Oxford | 22 | 1 | 4 |
| Brentford | 20 | 3 | 3 | Peterborough | 18 | 2 | 3 |
| Bristol City | 22 | 2 | 4 | Port Vale | 20 | 2 | 2 |
| Bristol Rovers | 19 | 2 | 1 | Reading | 22 | 4 | 3 |
| Bury | 20 | 4 | 2 | Rotherham | 18 | 3 | 0 |
| Cambridge | 18 | 3 | 1 | Stoke | 18 | 3 | 2 |
| Colchester | 17 | 3 | 3 | Swansea | 19 | 5 | 4 |
| Luton | 19 | 2 | 4 | Swindon | 20 | 2 | 4 |
| Millwall | 22 | 2 | 1 | Walsall | 16 | 2 | 2 |
| Northampton | 18 | 4 | 2 | Wigan | 22 | 3 | 3 |
| Notts County | 19 | 3 | 3 | Wrexham | 19 | 0 | 1 |
| Oldham | 20 | 1 | 3 | Wycombe | 16 | 3 | 4 |

PU=Players Used CS=Clean Sheets NS=Games Team Failed to Score

Division 2 Campaign Records

Highest Gate14,532 Stoke v Wycombe
Lowest Gate ...2,126 Wrexham v Rotherham
Highest Aggregate Score .Brentford 2-6 Bristol Rovers
Biggest Home Win ...Cambridge 6-1 Rotherham
Biggest Away Win .Brentford 2-6 Bristol Rovers

WinsWalsall 5
Games Unbeaten ..Bristol Rov, Cambridge, Wycombe 6
DefeatsBristol City, Oxford 4
Winless RunOldham, Oxford 6
Games87
Home Wins33 (38%)
Away Wins29 (33%)
Draws25 (29%)
1-1 Draws14 (16%)
0-0 Draws9 (10%)
Average goals per game.....2.37
Yellow cards260
Red cards16

Statson2

Stats compiled
by Football
Information
Services

League Scorers: the difference their goals made

| | | Gls | Gms | GI/Gm | W>L | W>D | D>L | Pts | Run | Dry |
|----------------|------------------|-----|-----|-------|-----|-----|-----|-----|-----|-----|
| Walsall | Angell | 4 | 8 | 0.5 | 1 | 1 | 1 | 6 | 1 | 3 |
| Notts County | Stallard | 4 | 8 | 0.5 | 0 | 2 | 1 | 5 | 3 | 2 |
| Millwall | Harris | 3 | 6 | 0.5 | 0 | 2 | 0 | 4 | 3 | 2 |
| Bury | Bullock | 2 | 7 | 0.29 | 0 | 1 | 1 | 3 | 2 | 3 |
| Northampton | Forrester | 4 | 6 | 0.67 | 0 | 1 | 1 | 3 | 1 | 1 |
| Reading | Cureton | 5 | 6 | 0.83 | 0 | 1 | 1 | 3 | 3 | 2 |
| Rotherham | Robins | 5 | 8 | 0.63 | 0 | 1 | 1 | 3 | 2 | 2 |
| Wigan | Haworth | 4 | 7 | 0.57 | 1 | 0 | 0 | 3 | 1 | 2 |
| Wrexham | Sam | 6 | 6 | 1 | 0 | 1 | 1 | 3 | 5 | 1 |
| Wycombe | Brown | 3 | 8 | 0.38 | 0 | 1 | 1 | 3 | 1 | 2 |
| Bournemouth | Fletcher S | 4 | 7 | 0.57 | 0 | 0 | 2 | 2 | 2 | 2 |
| Bristol Rovers | Ellington | 3 | 6 | 0.5 | 0 | 0 | 2 | 2 | 3 | 2 |
| Luton | Spring | 1 | 7 | 0.14 | 0 | 1 | 0 | 2 | 1 | 5 |
| Peterborough | Green | 3 | 8 | 0.38 | 0 | 0 | 2 | 2 | 2 | 3 |
| Brentford | Scott | 2 | 7 | 0.29 | 0 | 0 | 1 | 1 | 1 | 3 |
| Cambridge | Youngs | 4 | 7 | 0.57 | 0 | 0 | 1 | 1 | 3 | 4 |
| Colchester | Duguid | 2 | 8 | 0.25 | 0 | 0 | 1 | 1 | 1 | 3 |
| Port Vale | Bridge-Wilkinson | 3 | 6 | 0.5 | 0 | 0 | 1 | 1 | 1 | 3 |
| Stoke | Thordarson | 3 | 7 | 0.43 | 0 | 0 | 1 | 1 | 3 | 3 |
| Bristol City | Thorpe | 1 | 6 | 0.17 | 0 | 0 | 0 | 0 | 1 | 5 |
| Oldham | Corazzin | 2 | 7 | 0.29 | 0 | 0 | 0 | 0 | 1 | 3 |
| Oxford | Beauchamp | 2 | 7 | 0.29 | 0 | 0 | 0 | 0 | 1 | 4 |
| Swansea | Bound | 2 | 7 | 0.29 | 0 | 0 | 0 | 0 | 1 | 3 |
| Swindon | Invincible | 1 | 5 | 0.2 | 0 | 0 | 0 | 0 | 1 | 2 |

Each club's leading league scorer and their goals per game (GI/Gm). Next 3 columns show taking off their goals how many games change from Win to Loss (W>L), Win to Draw (W>D), Draw to Loss (D>L) and Points (Pts) lost. Last 2 figures show best scoring run, and longest dry spell in consecutive games.

Division 2 Results Grid

| HOME GOALS | | | | | | | | | |
|------------|----|----|---|---|---|---|---|---|---|
| | 0 | 1 | 2 | 3 | 4 | 5 | 6 | 7 | 8 |
| AWAY GOALS | 0 | 1 | 2 | 3 | 4 | 5 | 6 | 7 | 8 |
| 0 | 9 | 10 | 5 | 4 | 4 | 1 | | | |
| 1 | 14 | 14 | 1 | 4 | 1 | | 1 | | |
| 2 | 4 | 3 | 1 | 2 | | | | | |
| 3 | 2 | 1 | 1 | | | | | | |
| 4 | 3 | | 1 | | | | | | |
| 5 | | | | | | | | | |
| 6 | | 1 | | | | | | | |
| 7 | | | | | | | | | |
| 8 | | | | | | | | | |

Grid shows the number of games ending with each results. e.g. 14 matches have resulted in a 1-0 away win

Referee's Report

| | Gm | Red | Yell | Av.Yell |
|-----------|----|-----|------|---------|
| Prosser | 4 | 3 | 21 | 5.25 |
| Foy | 4 | 2 | 21 | 5.25 |
| Fletcher | 4 | 0 | 20 | 5.00 |
| Jordan | 4 | 2 | 19 | 4.75 |
| Hall | 5 | 5 | 23 | 4.60 |
| Olivier | 5 | 3 | 23 | 4.60 |
| Alcock | 4 | 3 | 18 | 4.50 |
| Mathieson | 4 | 0 | 18 | 4.50 |
| Hill | 4 | 0 | 17 | 4.25 |
| Dowd | 5 | 5 | 20 | 4.00 |
| Parkes | 4 | 1 | 16 | 4.00 |
| Kaye | 4 | 3 | 15 | 3.75 |
| Barry | 3 | 0 | 11 | 3.67 |
| Cooper | 3 | 1 | 11 | 3.67 |
| Wilkes | 4 | 1 | 14 | 3.50 |
| Curson | 4 | 1 | 14 | 3.50 |

Division 2 Hotshots - Each club's most prolific marksmen

| | | GS | 1st Gl | 1 Gl | 2 Gls | 3 Gls | | | GS | 1st Gl | 1 Gl | 2 Gls | 3 Gls |
|----------------|------------|----|--------|------|-------|-------|--------------|------------------|----|--------|------|-------|-------|
| Bournemouth | Fletcher S | 3 | 1 | 2 | 1 | 0 | Oxford | Beauchamp | 1 | 1 | 0 | 1 | 0 |
| Brentford | Scott | 2 | 1 | 2 | 0 | 0 | Peterborough | Green | 3 | 2 | 3 | 0 | 0 |
| Bristol City | Thorpe | 1 | 1 | 1 | 0 | 0 | Port Vale | Bridge-Wilkinson | 2 | 1 | 1 | 1 | 0 |
| Bristol Rovers | Ellington | 3 | 1 | 3 | 0 | 0 | Reading | Cureton | 3 | 2 | 2 | 0 | 1 |
| Bury | Bullock | 2 | 1 | 2 | 0 | 0 | Rotherham | Robins | 4 | 3 | 3 | 1 | 0 |
| Cambridge | Youngs | 3 | 0 | 2 | 1 | 0 | Stoke | Thordarson | 3 | 1 | 3 | 0 | 0 |
| Colchester | Duguid | 2 | 1 | 2 | 0 | 0 | Swansea | Bound | 2 | 2 | 2 | 0 | 0 |
| Luton | Spring | 1 | 1 | 1 | 0 | 0 | Swindon | Invincible | 1 | 0 | 1 | 0 | 0 |
| Millwall | Harris | 3 | 2 | 3 | 0 | 0 | Walsall | Angell | 3 | 1 | 2 | 1 | 0 |
| Northampton | Forrester | 3 | 3 | 2 | 1 | 0 | Wigan | Haworth | 2 | 1 | 1 | 0 | 1 |
| Notts County | Stallard | 4 | 2 | 4 | 0 | 0 | Wrexham | Sam | 5 | 2 | 4 | 1 | 0 |
| Oldham | Corazzin | 2 | 0 | 2 | 0 | 0 | Wycombe | Brown | 3 | 2 | 3 | 0 | 0 |

GS=Number of Games Scored In; 1st GI=Games Scored 1st Goal; 1 GI=Games Scored 1 Goal; 2 Gls=Games Scored 2 Goals; 3 Gls=Games Scored 3 Goals



2nd Division Brian Swain

ONE KIND result and a postponement conspired to prevent us dropping

into the bottom four of the Second Division after the defeat at Swansea.
 Oldham and Bristol City met at Boundary Park, and the winners would have overtaken us, but the result was perfect - a 0-0 draw which enabled us to stay ahead of both, a point clear of the relegation places. Today's visitors would also have gone above us if they had managed to beat Cambridge at home, but the match was called off because of the fuel crisis. The pools panel's judgement was that it would have been 0-0 at half time, and a Cambridge victory at 90 minutes. The rest might have done Swindon good, because on Tuesday in the Worthington Cup they gained a very creditable 1-1 draw at First Division Tranmere Rovers. Paul Rideout, once a Swindon star, missed a penalty to make it 2-0 to Tranmere, and the Robins equalised when Reuben Hazell deflected a cross by Matt Hewlett into his own net.
 Today's game is a bit of a six-pointer, and Colin Todd's return will be a happy one if his side wins, because that would put the Robins above us. Their only win in six league attempts so far was away from home, 1-0 at Bristol City a fortnight ago.
 City, Swindon and Oxford are joint bottom with four points, with goal difference leaving Oxford cursing

their luck after their first win of the season, 1-0 against Bury. Substitute Jamie Cook snatched the late winner two minutes after going on, and Oxford then needed one more goal to inch ahead of Swindon, but Joey Beauchamp missed a penalty.
 At the other end of the table Walsall are still top, but their draw at Kenilworth Road was followed by another, 1-1 at home to Bournemouth, and manager Ray Graydon, so complimentary about his team at Luton, was much more critical after sub Wayne Elliott rescued a point for the Cherries in the last minute. With second-placed Cambridge having a day off, Wigan missed a chance to overtake them when they were held to a goal-less draw at Bristol Rovers. It was the first time in eight league and cup games so far that the Rovers had failed to score, despite selling Jason Roberts and Jamie Cureton for combined fees of £2.5million.
 Cureton is enjoying a new lease of life at Reading, and is the Division's joint leading scorer, having hit six for his new club to add to one penalty for Rovers. Mark Sallard has hit seven for Notts County
 Mark Robins, of Rotherham, has six goals to his credit, and three strikers are on five goals so far: Lomana Tresor Lua of Colchester, Simon Haworth of Wigan and Hector Sam of Wrexham. Lua Lua, 19, missed Colchester's 1-1 home draw with Wrexham because he was on his way to Newcastle Utd for £2.25million. Among the week's other results, Brentford 1 Millwall 1 sounds run of the mill, except that it was disastrous for Millwall joint managers Alan McCleary and Keith Stevens. Lions fans let rip at the pair as they left the pitch at Griffin Park, and a few hours later they were sacked on the grounds that they did not seem likely to attain the club's ambitions. Ray Harford became caretaker manager, which means he might just bring an opposing team to Kenilworth Road next month, for the first time since he was here with West Brom for a Coca Cola Cup-tie three years ago.

Brian Swain

Nationwide Division Two Table

| | HOME | | | | | | AWAY | | | | | | Pts |
|--------------|------|---|---|---|----|---|------|---|---|----|----|-----|-----|
| | P | W | D | L | F | A | W | D | L | F | A | Pts | |
| Walsall | 8 | 3 | 1 | 0 | 9 | 5 | 2 | 1 | 1 | 7 | 5 | 17 | |
| Cambridge | 7 | 3 | 0 | 1 | 11 | 2 | 1 | 2 | 0 | 3 | 2 | 14 | |
| Wigan | 7 | 3 | 0 | 0 | 6 | 2 | 1 | 2 | 1 | 3 | 3 | 14 | |
| Bury | 8 | 2 | 1 | 1 | 4 | 4 | 2 | 1 | 1 | 4 | 3 | 14 | |
| Reading | 8 | 3 | 1 | 0 | 14 | 3 | 1 | 0 | 3 | 1 | 5 | 13 | |
| Northampton | 7 | 2 | 1 | 0 | 4 | 1 | 2 | 0 | 0 | 3 | 2 | 13 | |
| Rotherham | 8 | 1 | 1 | 2 | 5 | 6 | 3 | 0 | 1 | 6 | 7 | 13 | |
| Stoke | 7 | 2 | 1 | 1 | 7 | 1 | 1 | 2 | 0 | 6 | 5 | 12 | |
| Wycombe | 8 | 2 | 1 | 1 | 5 | 3 | 1 | 2 | 1 | 2 | 2 | 12 | |
| Swansea | 7 | 1 | 1 | 1 | 4 | 2 | 2 | 1 | 1 | 3 | 1 | 11 | |
| Peterborough | 8 | 1 | 2 | 1 | 4 | 5 | 2 | 0 | 2 | 5 | 5 | 11 | |
| Bristol Rov | 6 | 0 | 2 | 0 | 1 | 1 | 2 | 2 | 0 | 10 | 5 | 10 | |
| Millwall | 6 | 2 | 0 | 2 | 4 | 3 | 1 | 1 | 0 | 4 | 2 | 10 | |
| Colchester | 8 | 1 | 2 | 1 | 5 | 5 | 1 | 2 | 1 | 3 | 3 | 10 | |
| Notts County | 8 | 0 | 1 | 3 | 4 | 7 | 3 | 0 | 1 | 3 | 1 | 10 | |
| Port Vale | 7 | 2 | 1 | 1 | 7 | 2 | 0 | 1 | 2 | 2 | 9 | 8 | |
| Bournemouth | 7 | 1 | 2 | 0 | 5 | 2 | 0 | 2 | 2 | 3 | 6 | 7 | |
| Wrexham | 6 | 1 | 0 | 3 | 5 | 9 | 1 | 1 | 0 | 5 | 2 | 7 | |
| Brentford | 7 | 0 | 3 | 1 | 3 | 7 | 1 | 1 | 1 | 2 | 5 | 7 | |
| Luton Town | 8 | 1 | 1 | 2 | 1 | 3 | 0 | 2 | 2 | 3 | 8 | 6 | |
| Oldham | 8 | 1 | 1 | 2 | 5 | 6 | 0 | 1 | 3 | 4 | 12 | 5 | |
| Bristol City | 6 | 0 | 0 | 3 | 1 | 4 | 1 | 1 | 1 | 2 | 1 | 4 | |
| Swindon | 6 | 0 | 1 | 1 | 1 | 4 | 1 | 0 | 3 | 1 | 8 | 4 | |
| Oxford Utd | 8 | 1 | 1 | 2 | 2 | 3 | 0 | 0 | 4 | 3 | 13 | 4 | |

Today's other 2nd Division Fixtures

Bournemouth v Oldham
 Bristol City v Colchester
 Bury v Port Vale
 Cambridge v Bristol Rovers
 Millwall v Oxford
 Notts County v Brentford
 Reading v Swansea
 Stoke v Rotherham
 Wigan v Northampton
 Wrexham v Walsall
 Wycombe v Peterborough

More matches than anyone

call 0808 100 0101 or visit us at www.ondigital.co.uk

UEFA Champions League FA Carling Premiership FA Cup Sponsored by AXA Nationwide Divisions 1, 2 & 3 Worthington Cup Competitive Internationals

digital
on

Coming Soon!
 Luton Town's very own official website.

www.lutontown.co.uk

Statistics Fixtures

2000 / 2001

| | Date | Opposition | Result | Scorers | League Place | Attn. | Team |
|-----------|--------|--------------------------|----------|---------|--------------|-------|--------------------------------------|
| AUGUST | Sat 12 | Notts County | H 3pm | 0-1 | - | 7,059 | Ovendale Boyce Watts McLaren Johnson |
| AUGUST | Sat 19 | Wigan | A 3pm | 1-2 | - | 6,518 | Ovendale Boyce Watts McLaren Johnson |
| AUGUST | Tue 22 | Peterborough WC1(1) | H 7.45pm | 0-0 | - | 3,175 | Ovendale Boyce Watts McLaren Fraser |
| AUGUST | Sat 26 | Bournemouth | H 3pm | 1-0 | 18 | 5,221 | Ovendale Boyce Watts McLaren Fraser |
| AUGUST | Mon 28 | Wycombe Wdrs | A 3pm | 1-1 | 17 | 6,001 | Ovendale Boyce Watts McLaren Fraser |
| SEPTEMBER | Sat 2 | Rotherham Utd | A 3pm | 1-1 | 17 | 4,061 | Ovendale Boyce Watts McLaren Locke |
| SEPTEMBER | Tue 5 | Peterborough WC1(2) | A 7.45pm | 2-2 | 17 | 4,286 | Ovendale Boyce Watts McLaren Fraser |
| SEPTEMBER | Sat 9 | Northampton Town | H 3pm | 0-2 | 19 | 6,712 | Abbey Boyce Watts McLaren Fraser |
| SEPTEMBER | Tue 12 | Walsall | H 7.45pm | 0-0 | 19 | 4,362 | Abbey Boyce Watts McLaren Locke |
| SEPTEMBER | Sat 16 | Swansea City | A 3pm | 0-4 | 20 | 6,011 | Ovendale Boyce Watts McLaren Locke |
| SEPTEMBER | Tue 19 | Sunderland WC2(1) | A 7.45pm | 0-3 | 20 | | Ovendale Boyce Watts McLaren Fraser |
| SEPTEMBER | Sat 23 | Swindon Town | H 3pm | | | | |
| SEPTEMBER | Tue 26 | Sunderland WC2(2) | H 7.45pm | | | | |
| SEPTEMBER | Sat 30 | Bristol Rov | A 3pm | | | | |
| OCTOBER | Sun 8 | Millwall | H 12pm | | | | |
| OCTOBER | Fri 13 | Cambridge Utd | A 8pm | | | | |
| OCTOBER | Tue 17 | Oxford Utd | A 7.45pm | | | | |
| OCTOBER | Sat 21 | Brentford | H 3pm | | | | |
| OCTOBER | Tue 24 | Oldham | A 7.45pm | | | | |
| OCTOBER | Sat 28 | Wrexham | H 3pm | | | | |
| OCTOBER | Tue 31 | WC3 | 7.45pm | | | | |
| NOVEMBER | Sat 4 | Bury | A 3pm | | | | |
| NOVEMBER | Sat 11 | Bristol City | H 3pm | | | | |
| NOVEMBER | Sat 18 | FAC1 | 3pm | | | | |
| NOVEMBER | Sat 25 | Port Vale | A 3pm | | | | |
| NOVEMBER | Tue 28 | WC4 | 7.45pm | | | | |
| DECEMBER | Sat 2 | Stoke City | A 3pm | | | | |
| DECEMBER | Sat 9 | FAC2 | 3pm | | | | |
| DECEMBER | Tue 12 | WC5 | 7.45pm | | | | |
| DECEMBER | Sat 16 | Colchester Utd | H 3pm | | | | |
| DECEMBER | Sat 23 | Reading | A 3pm | | | | |
| DECEMBER | Tue 26 | Peterborough | H 1pm | | | | |
| DECEMBER | Sat 30 | Wigan | H 3pm | | | | |
| JANUARY | Mon 1 | Bournemouth | A 3pm | | | | |
| JANUARY | Sat 6 | Notts County OR FA Cup 3 | A 3pm | | | | |
| JANUARY | Wed 10 | WC Semi(1) | 7.45pm | | | | |
| JANUARY | Sat 13 | Wycombe | H 3pm | | | | |
| JANUARY | Sat 20 | Peterborough | A 3pm | | | | |
| JANUARY | Wed 24 | WC Semi(2) | 7.45pm | | | | |
| JANUARY | Sat 27 | Reading OR FA Cup 4 | H 3pm | | | | |
| FEBRUARY | Sat 3 | Rotherham Utd | H 3pm | | | | |
| FEBRUARY | Sat 10 | Northampton Tn | A 3pm | | | | |
| FEBRUARY | Sat 17 | Swansea City OR FA Cup 5 | H 3pm | | | | |
| FEBRUARY | Tue 20 | Walsall | A 7.45pm | | | | |
| FEBRUARY | Sat 24 | Swindon | A 3pm | | | | |
| FEBRUARY | Sun 25 | Worthington Cup Final | | | | | |
| MARCH | Sat 3 | Bristol Rov | H 3pm | | | | |
| MARCH | Tue 6 | Cambridge Utd | H 7.45pm | | | | |
| MARCH | Sat 10 | Millwall OR FA Cup 6 | A 3pm | | | | |
| MARCH | Sat 17 | Oxford Utd | H 3pm | | | | |
| MARCH | Sat 24 | Brentford | A 3pm | | | | |
| MARCH | Sat 31 | Colchester | A 3pm | | | | |
| APRIL | Sat 7 | Stoke City OR FA Cup S-F | H 3pm | | | | |
| APRIL | Sat 14 | Oldham | H 3pm | | | | |
| APRIL | Mon 16 | Wrexham | A 3pm | | | | |
| APRIL | Sat 21 | Bury | H 3pm | | | | |
| APRIL | Sat 28 | Bristol City | A 3pm | | | | |
| MAY | Sat 5 | Port Vale | H 3pm | | | | |

The FA Cup final is on May 12

FANS ON THE MOVE

THE fuel crisis had an effect on our following to Swansea, with the longest trip of the league season falling at the worst possible time. But 285 die-hard Town fans made it to The Vetch and for the even longer trip to Sunderland on Tuesday evening 332 fans from Luton were there.

Visitors to Luton

| | |
|-------------------|------------|
| Notts Co |606 |
| Peterborough (WC) |360 |
| Bournemouth |539 |
| Northampton |1,240 |
| Walsall |313 |

Total:3,058

Average:612

Away-day Hatters

| | |
|-------------------|------------|
| Wigan |640 |
| Wycombe |1,266 |
| Rotherham |603 |
| Peterborough (WC) |908 |
| Swansea |285 |
| Sunderland (WC) |332 |

.....4,034

.....672

Next Home Match



Worthington Cup Second Round Second Leg

Luton Town V Sunderland

Tuesday 26th September Kick Off: 7.45pm

Substitutes

| | | | | | | |
|--------|----------|--------|---------|-------|----------|---|
| Taylor | Spring | Locke, | George, | Stein | Fotiadis | Holmes for Locke 57, Fraser for Watts 78. Unused: Stirling, Brennan, Abbey. |
| Taylor | Holmes | Locke | George | Stein | Fotiadis | Fraser for Johnson HT, Scarlett for Locke 73, Brennan for Holmes 83. Unused: Stirling, Abbey |
| Taylor | Holmes | Spring | George | Stein | Fotiadis | Brennan for Fotiadis 81. Unused: Stirling, Locke, Scarlett, Abbey. |
| Taylor | Holmes | Spring | George | Stein | Fotiadis | Brennan for George 57, Locke for Holmes 86. Unused: Stirling, Kandol, Abbey. |
| Taylor | Scarlett | Spring | George | Stein | Fotiadis | Brennan for George 55, Kandol for Fotiadis 76. Unused: Locke, Stirling, Abbey. |
| Taylor | Scarlett | Spring | Holmes | Stein | Fotiadis | Kandol for Fotiadis HT; Brennan for Holmes 65; George for Stein 81. Unused: Stirling, Abbey. |
| Taylor | Scarlett | Spring | Brennan | Stein | George | Holmes for Brennan 74; Locke for Spring 105; Kandoll for Stein 113. Unused: Stirling, Abbey |
| Taylor | Scarlett | Spring | Brennan | Stein | George | Holmes for Spring 75; Kandol for Brennan 60. Unused: Locke, Stirling, Brietenfelder. |
| Taylor | Scarlett | Spring | Brennan | Stein | Thomson | George for Brennan 52; Kandol for Thomson 72: Holmes for Scarlett 82. Unused: Fraser, Ovendale. |
| Taylor | Stirling | Spring | Holmes | Stein | Kandol | George for Stein 75. Unused: Fraser, Scarlett, Thomson, Abbey. |
| Taylor | Scarlett | Spring | Holmes | Stein | Kandol | George for Stein 70; Thomson for Kandol 70. Unused: Brennan, Stirling, Abbey. |

Town Teaser

OUR "Town Trivia" quiz offers a little prize to one lucky supporter at every match. The question at the last home game was about the Walsall David Pleat signed from the Saddlers, and who played in our Littlewoods Cup triumph. It was, of course, David Preece. This afternoon the PA announcer will ask another Town Teaser, and if you know the answer listen for your chance to step up and have a go. And if you don't know the answer, it is to be found elsewhere in this magazine.

Today's Question

TWO former Luton Town players are now involved in management with today's visitors. Who are they?

WE WERE very sad to hear of the death of Aubrey Compton, at the age of 85. He followed Luton Town for 70 years as an avid supporter until ill health forced him to give up. He lived at Welwyn Garden City, and it was through him that we signed Paul Price, also of Welwyn, through a family friendship. Mr Compton heard about the schoolboy star and tipped off Eric Morecambe. Price came on trial, was immediately signed, and became our captain and an established Welsh international before a transfer to Spurs. We offer our condolences to Mr Compton's family, who maintain the tradition of supporting the Hatters - by co-incidence his great grandson, Jordan Bowden, is the Junior Hatters mascot this afternoon.

For all the latest news, views and interviews call

CLUBCALL - 09068 121123

(Calls charged at 60p per minute at all times)

Coming Soon!

Luton Town's very own official website.

www.lutontown.co.uk

The Big Match

Today's Teams

Today's Teams

Today's Teams

The Big Match

Luton Town

Swindon Town



Manager : Ricky Hill

MARK OVENDALE

EMMERSON BOYCE

JULIAN WATTS

PAUL McLAREN

STUART FRASER

MATTHEW TAYLOR

MATTHEW SPRING

PETER HOLMES

TRESOR KANDOL

MARK STEIN

ANDRE SCARLETT

Substitutes

LIAM GEORGE

DEAN BRENNAN

JUDE STIRLING

PETER THOMSON

NATHAN ABBEY (GK)

Changes

Today's Officials

Referee:

P. Rejer

Assistants:

R. E. Brayne (red flag)

K. K. Wright (yellow and red flag)

Fourth Official:

S. Chittenden



Manager: Colin Todd

BART GRIEMINK

STEVE MILDENHALL

JUAN COBIAN

MARK ROBINSON

SOL DAVIS

ALAN REEVES

MARKO TUOMELA

ANTOINE van der LINDEN

KEITH O'HALLORAN

MATTHEW HEWLETT

MARK ROBERTSON

Substitutes

DAVID DUKE

ANDY WILLIAMS

GIULIANO GRAZIOLI

MARTIN WILLIAMS

GARY ALEXANDER

Changes

"Genuine Deals For Genuine Fans !"
**Luton Fans Are
Guaranteed To Score At
Motorbodies Luton**

NETWORK Q

Total Commitment to used car quality

Motorbodies Central

15 Hitchin Road, Luton Bedfordshire.

Telephone 01582 4544466

e-mail: enquiry@caxtongroup.co.uk

- 12 months Assistance
- 12 months/15,000 mile Guarantee

Motorbodies Leagrave

166 Marsh Road, Leagrave, Luton

Telephone 01582 567500

e-mail: sales@caxtongroup.co.uk

114 Point Service

12 Months/ 15,000 mile guarantee

12 Months AA Assistance Mileage Check

30 Day Exchange Plan

Free MoT for life

HPI Check

- 114 point service
- 30 day exchange pledge

OPENING HOURS

Mon-Fri 9am-7pm

Sat 9am-5pm

Sun 10.30-4.30pm

NETWORK

Q

