

SPONSORS



IMMINGHAM 573677
LOUTH 600911

First for Quality...First for Ford



Endsleigh
Insurance League

DIVISION ONE

**LUTON
TOWN**

Monday

4th April 1994

Kick-off 3.00 pm



**Grimsby
Town**

£1.20



Information

KICK-OFF TIMES

First Team
3.00pm & 7.45pm
Pontins League Matches
7.00pm

TICKET OFFICE OPENING TIMES

Monday - Friday
9.00am-5.00pm
Saturday (Match Day only)
9.00am-5.00pm
General Office
Tel: 0472 697111
Concessionary Ticket
Reservation Line
0472 697111/605058

MATCHDAY ADMISSION PRICES

FINDUS SEATING - £ 11.00 per seat (no concessions)
MAIN STAND SEATING - £ 10.00 **ADULTS**
£ 5.00 **O.A.P./JUNIORS**
OSMOND (AWAY) SEATING - £ 11.00 per seat
£7.00 standing (no concessions)

VALUE FOR MONEY SPECIAL CONCESSIONS

(AVAILABLE PRIOR TO MATCHDAYS ONLY)

See 1,2 and 3 below

1 MAIN STAND SEATING

£5.00 PER SEAT - **PROVIDING** each adult brings along a junior, aged 15 or under, also paying £5.00 (Total cost for 2 seats - £10.00) any additional Juniors*/O.A.P.'s pay £5.00 per seat. Any additional adults (unaccompanied) pay £10.00 per seat.

2 FINDUS STAND SEATING

ADULTS £10.00 per seat
JUNIOR*/O.A.P./LADIES £6.00 per seat.

3 STANDING

JUNIORS*/O.A.P.'S - £4.50 per ticket

REMEMBER 1,2,3 ABOVE CAN ONLY BE OBTAINED BY PHONING THE TICKET OFFICE ON (0472) 697111 OR 605058 (THE WEEK PRIOR TO THE GAME), OR ORDERING BY WRITING AND ENCLOSING A CHEQUE, OR CALLING IN AT THE FINDUS STAND BOX OFFICE (BEHIND McDONALDS), PRIOR TO MATCHDAY WHEN ORDERING.

N.B. * Junior refers to aged 15 or under O.A.P. refers to 60+ ladies and 65+ men

The all new MARINERS REVIEW

- 2 Mariners In Focus
- 3 Manager's Viewpoint
- 4&5 Meet the Visitors - **LUTON TOWN**
- 6 1st Division Round-Up
- 7 It's On The Cards
- 9 Mariners Action & Terrace Talk
- 10 Past Encounters
- 11 Football Firsts
- 12 Blundell Park Gossip
- 13 Spotlight - **KEVIN JOBLING**
- 14 Reserves & Youths
- 15 What Papers Say & Lottery News
- 16&17 Centre Stage - Action shots
- 18&19 Hat-Trick Heroes - **DICK YOUNG**
- 20 On The Commercial Side & Mascots
- 22 Mariners News & Community News
- 23 Clubshop
- 24 Quiz
- 25 Next At The Park
- 26&27 Stats
- 29 Kit Sponsor
- 30 Backtracking Down The Years
- 32 Team Line-ups

COVER SHOT:
CLIVE MENDONCA

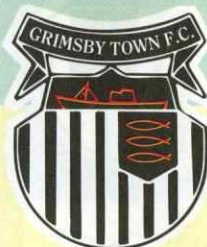

ciba

VICE PRESIDENTS 93/94

Mr. N. Ibbotson, Mr. J. Ibbotson,
Mr. S. Ibbotson, Mr. R. Bell,
Mrs. Bell, Mr. A. Pridgeon
Mr. P. McDonald, Mr. J. Moody,
Mr. Furz-lloyd, Appleby Coaches (2),
Mr. G. Ingoldby, Mr. W. Allinson,
Mr. G.C. Allinson
Mr. C. Jackson, Mr. A. Blackwell
DESIGNED & PRINTED BY:
Windmill Printing (1981) Ltd.
Cradley Heath
Tel: (0384) 60171

Blundell Park Line-up

Address:

**Blundell Park,
Cleethorpes,
South Humberside
DN35 7PY**

**Tel: (0472) 697111
Fax: (0472) 693665**

CHAIRMAN P.W. Furneaux
VICE-CHAIRMAN W.H. Carr
DIRECTORS T. Aspinall
G.W. Duffield
G. Lamming
J. Mager
COMPANY SECRETARY Ian Fleming
COMMERCIAL MANAGER Tony Richardson

LIFE PRESIDENTS T.J. Lindley
T. Wilkinson
TEAM MANAGER Alan Buckley
RESERVE TEAM COACH Arthur Mann
YOUTH TEAM COACH Richard O'Kelly
PHYSIO Ken Reed
FOOTBALL COMMUNITY OFFICER John Cockerill
MEDICAL OFFICER Dr. M. A. Zaro
CROWD MEDICAL OFFICER Dr. K. Collett
AUDITORS Weaver Wroot
SOLICITORS Beetonson & Gibbon
GROUNDSMAN Michael Phillips
GROUND SAFETY OFFICER John Tuke

Manager's viewpoint



with **Alan Buckley**

Good Afternoon Ladies and Gentlemen;

Welcome to today's game against Luton Town. My congratulations must go to David Pleat and his team on reaching the Semi-Finals of the F.A. Cup, their tactical awareness being most notable in beating Newcastle and West Ham United.

Our first half performance against Middlesbrough last Tuesday was arguably as good as any during my time at the club. Our passing was precise, our movement good and our support of each other when in possession of the ball exceptional. We were so much in command of the game I must admit to feeling uneasy due to the fact that we didn't turn our superiority into goals.

Middlesbrough scored just before half-time with their only shot and we then proceeded to even miss a penalty a minute later. How we only managed an equalizing goal in the second half was unbelievable - having said that, Middlesbrough are a good team - strong, organised, and of course they have players of Premiership experience.

March was a good footballing month for us - seven games bringing five wins and two draws - very pleasing considering the quality of the opposition.

Thanks for your support.
Enjoy the game.
Alan



**DRIVE AWAY A
NEW MICRA
FOR ONLY
£99* PER MONTH**



9.9% APR

*

PLUS DEPOSIT AND FINAL PAYMENT

Now you can drive away a brand new Micra for only £99 a month (plus deposit and final payment) with preferences - The new way to drive away a brand new Nissan. At the end of a fixed 2 or 3 year credit period you have the choice of:

1) making the final payment and keeping the car, or 2) making the final payment and part-exchanging the car for another brand new Nissan, subject to credit approval, or 3) simply returning the car to us and, using the sales agency agreement we guarantee the minimum value** of your car at the end of the credit agreement and this will cover the amount of your final payment.

Nissan Preferences is available on the whole range of Nissan cars. So, whichever Nissan you decide upon, we'll be happy to advise you about the many ways you can finance it. Call in now and discuss your preference with us.

PREFERENCES

TYPICAL EXAMPLE-MICRA 1.0L 3-DOOR £7,351.50 ON THE ROAD
6,000 MILES PER ANNUM†

DEPOSIT	AMOUNT	TERM	MONTHLY PAYMENT	FINAL PAYMENT	INTEREST CHARGED	TOTAL
PAID	PAID	(MONTHS)	(£/M)	(£/M)	(£/M)	PAID
£2,344.50	£4,006.80	36	£99.00	£3,153.00	9.9%	£7,902.42

† Preferences-The new way to drive away a brand new Nissan. ‡ Extra mileage charged at 5p per mile.

**GUARANTEED FUTURE VALUE ONLY APPLIES TO THE RETURN CAR OPTION AND REQUIRES YOU TO HAVE ENTERED INTO A SALES AGENCY AGREEMENT (AND PAID THE FEE OF £11.75), TO RETURN THE CAR ON TIME, IN GOOD CONDITION AND NOT TO HAVE EXCEEDED TO AGREED MILEAGE. EXCESS MILEAGE CHARGE RANGE BETWEEN 5P AND 10P PER MILE, AS SPECIFIED AT THE TIME OF THE AGREEMENT. PREFERENCES ONLY AVAILABLE ON NEW RETAIL SALES. APPLICANTS MUST BE AGED 18 YEARS OR OVER AND THE OFFER IS SUBJECT TO STATUS. PREFERENCES AVAILABLE ONLY THROUGH NISSAN MOTOR FINANCE.

A GUARANTEE MAY BE REQUIRED. WRITTEN QUOTATIONS AVAILABLE ON REQUEST.

PRICE IS ON THE ROAD AND IS CORRECT AT TIME OF GOING TO PRESS. OFFER CLOSES 31ST MAY 1994.

**YOU CAN WITH A
NISSAN**



LUTON TOWN

'THE HATTERS'



MANAGER

DAVID PLEAT



DAVID PLEAT began his career at Nottingham Forest for whom he had only a few games before joining Luton in 1964. Three years later he went to Shrewsbury and later served with Exeter and Peterborough, retiring in 1971. In 1974 he returned to Luton as coach and after managing Nuneaton he took over at Kenilworth Road in 1978. Eight years later he went to Spurs; then to Leicester, returning to Luton for a third time in June 1991.

ONE TO WATCH

SCOTT OAKES



21 year-old Midfield-attacker SCOTT OAKES, was signed by manager David Pleat from Leicester in October 1991 in a player/exchange deal. He had a successful time with the England U/21's in Toulon in June 1992, and last season appeared in exactly 50 first team games for the 'Hatters', scoring five goals. He was a hat-trick hero in Luton's recent F.A. Cup win over West Ham.

Back Row:(from L to R): Tony Thorpe, Jamie Campbell, Juergen Sommer, Andy Petterson, Des Linton, Paul Telfer.

Middle Row: John Moore (First Team Coach), Andy McDade (Physio), Scott Oakes, Ceri Hughes, Marvin Johnson, David Green, John Dreyer, Julian James, Terry Westley (Youth Team Coach), Wayne Turner (Reserve Team Coach)

Front Row: Jason Rees, Ian Benjamin, Trevor Peake (Capt), David Pleat (Manager), David Preece, Martin Williams, Richard Harvey.



Blundell Park

visiting

Luton Town - the Hatters from Kenilworth Road - are our welcome visitors to Blundell Park for this afternoon's Endsleigh Insurance League Division One fixture....and on Saturday they will be gracing Wembley when they take on Chelsea in the semi-final of the F.A. Cup following that excellent 6th round replay win over West Ham. If you glance at the League table on the 'stats' page you will note that Luton have pulled just clear of the relegation-zone and will now be seeking to finish around the halfway mark in the table. The 'Hatters' have certainly had a mixed season. In the League they've struggled at home and away, but in the F.A. Cup they've done magnificently - and who knows they might make the final for the first time in 35 years.

Prior to the start of this '93-94 campaign, manager David Pleat was forced to sell one of his best players Phil Gray to Sunderland (goalkeeper Alex Chamberlain went with him). But most of the other players who were with the club last term remained put, pledging their immediate futures with the Kenilworth Road club.

Checking through the club's numbered squad, we find that there is a good sprinkling of youth and experience with defenders Trevor Peake, 36 and John Dreyer (30), midfielders Alan Harper (32) and David Preece (30) and striker Kerry Dixon (32) the oldest in the pack. The two goalkeepers are both foreigners. Big Juergen Sommer (24) was born in New York. He stands 6ft. 5ins tall, weighs over 16 stone, and joined Luton in 1991 from Indiana University.

Andy Pettersen, also 24, comes from Freemantle in Australia. He is 6ft. 2ins. tall, weighs almost 13 stone and spent some time with Swindon Town and Ipswich before making his debut for Luton on the opening day of last season.

Dreyer, ex-Oxford, cost £140,000 in 1988 while the experienced Peake was

signed from Coventry City for £100,000 in 1991.

These two have been accompanied at the back by Des Linton, 22, signed from Leicester three years ago; Julian James (23) who has England U/21 caps to his credit; Richard Harvey (24) a former England Youth international; Marv Johnson (also 24) who is the fans' favourite player, and young David Greene (19).

Midfield grafter Preece was secured from Walsall for £150,000 in 1984. He has been capped by England at U/21 and 'B' team levels and played over 130 games for the 'Saddlers.'

Experienced 'Scouser' Alan Harper has certainly been around a bit, having served in the past with Liverpool, Everton (two spells), Sheffield Wednesday and Manchester City, although he failed to get a game at Anfield. He can play in midfield or in defence and joined Luton last week on a month's contract after leaving Goodison Park second time round. Ceri Hughes, 22, who has represented Wales at three different levels and Scotsman Paul Telfer (21) who has also earned an U/21 call-up, assist in centre-field, along with Neil Ryan, 18, a local lad and son of the former Luton player and manager, Jim Ryan. Kerry Dixon, the former England international striker, has scored over 200 goals in a career which has seen him play for Reading (1980-84), Chelsea, Southampton and Luton, whom he joined earlier this season.

Other members include: striker

John Hartson (18) who has deputised for Dixon in attack and scored a smart opening goal on TV against Newcastle in the F.A. Cup; Tony Thorpe (18) who arrived from Leicester City with fellow midfielder Martin Williams, who has also spent some time in Finland and Scott Houghton (22) who joined Luton soon after the start of this season on a performance-related transfer from Tottenham.

Introducing: 'THE HATTERS'

PAST ENCOUNTERS

v. LUTON TOWN

(See page 10)

The 'Mariners' scored seven League goals against the 'Hatters' last season - winning 4-1 at Kenilworth Road and 3-1 here at Blundell Park. Earlier this season Luton won 2-1 at home and therefore revenge is the name of the game today as far as the 'Mariners' are concerned!

is that a fact?

☞ When Luton reached the 1959 F.A. Cup Final they fielded the same team in every round - Baynham; McNally, Hawkes; Groves, Owen, Pacey; Bingham, Brown, Morton, Cummins, Gregory.

☞ 100 years ago Luton Town players were paid half-a-crown (13p) a week with sixpence (3p) extra for away games.

☞ In their early days players of Luton Town wore blue and pink caps!

SOLAGLAS KALSON

Glass with the world's best service behind it

★ Cash and Carry Glass ★ 24 Hour Emergency Board-up Service

★ uPVC Windows and Patio Doors ★ Double Glazing

★ Free Estimates and Advice

Solaglas Kalson Ltd., 216 Victoria Street, Grimsby. Tel: 351371

DIVISION 1 Round Up

TRANSFER NEWS INVOLVING FIRST DIVISION CLUBS

New 'Lions'

Millwall have invested £275,000 on two new players - Greg Berry from Wimbledon (for £200,000) and proven goalscorer and the much-travelled Clive Allen from West Ham United (for £75,000)

Club record fee for Leicester.

The Filbert Street club has paid out a record fee of £360,000 to Portsmouth for England Under 21 midfielder Mark Blake.

Watford boosted by two

Watford have signed West Ham United defender Colin Foster, for £100,000 and the Q.P.R. midfielder Dennis Bailey on loan.

Wolves' gain and loss!

The Molineux club has secured the services of striker Guy Whittingham for a second month, while full back Kevin Ashley a £500,000 buy from Birmingham City has joined Norwich City on loan until the end of the season to provide cover for Ian Culverhouse.

Middlebrough capture

Play-off seeking Middlesbrough have taken the Aberdeen full-back David Winnie on loan with a view to a permanent £200,000 deal.

O's in and outs

Denis Smith, boss of Oxford United, has signed the former Liverpool winger Arsenal Jimmy Carter on loan from Arsenal until the end of the season, while at the same time goalkeeper Paul Kee (to Reading), midfielder David Penney (to Swansea City) and striker

Nick Cusack (to Wycombe Wanderers) have all left The Manor ground on loan until the end of the season.

Town claim

Southend United sold defender Pat Scully to Huddersfield Town for £70,000 on last month's transfer deadline.

'Hatter' again

Mitchell Thomas has returned to his former club, Luton Town, from West Ham United on a free transfer.

On Parade

Sunderland have allowed Gareth Cronin to join Bradford City on loan to 8th May.

New Record

Birmingham City have set a new record. Last Saturday week they fielded their 45th player in the first XI this season - new-signing Mark Ward from Everton - thus breaking Coventry City's 74 year-old record of 44 players utilised in a first-class season (1919-20). Ward made an impact - as Blues beat play-off seeking 'Boro 1-0 to register their first win of 1994 and their first victory in 16 outings.

It's On The Cards



Richard Morris

Welshman Richard Morris holds a special place in the annals of Grimsby Town, being one of a select band of players to appear for their country whilst on the club's books. Although gaining 11 caps in all, his one season at Blundell Park brought just a single International call-up, when he played for Wales v. Scotland at Edinburgh.

In keeping with the time, Ogden's portrayal of the Newton-born forward is almost a romantic one, showing Morris in the then club colours (**red and white**) complete with period-style moustache. The card (**no. 17 in a 50-set entitled 'Famous**

Footballers') was issued in 1907, and features some interesting notes on the reverse relating to Morris' contribution to Grimsby's cause, namely in helping to record '**many famous victories on their own ground, visits to which have had a disturbing influence on leading clubs'** (!). Also worth recalling is the nickname given to Grimsby - the '**Shrimpers'** - although it is not known whether this is a mistake or just an obscure reference.

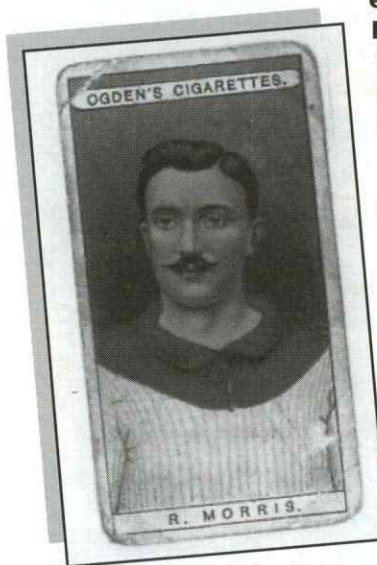

Earlier in his career Richard had played for the famous Welsh team Druids, Liverpool and Leeds City before moving to the East Coast, but, as already mentioned, he was on his travels again in the summer of 1907, this time to Plymouth Argyle. Despite Grimsby then being a struggling Second Division side, Morris still rendered excellent service, recording 24 League appearances and 7 goals.

R.J.S. PROGRAMMES

THE SPECIALISTS IN
HAND AND POWER
TOOLS

TURNERS
(IRONMONGERS) LTD.

ENGINEERS' MERCHANTS

Large enough to cope -
small enough to care

221-229 GRIMSBY ROAD,
CLEETHORPES
: TEL. 692848 (3 lines)

MUREX
WELDING PRODUCTS
DISTRIBUTOR

AVESTA
STAINLESS
DISTRIBUTOR

**GRIMSBY
TOWN**



**0891
12 15 76**

LIVE MATCH
COVERAGE!
YOUR FAVOURITE
PLAYERS INTERVIEWED!
HEAR THE MANAGER
ON LINE EVERY WEEK!
THE LATEST NEWS
FROM YOUR CLUB
24hrs A DAY!

MONEY FROM YOUR
CALLS HELPS SUPPORT
GRIMSBY TOWN F.C.

Calls cost 30p/minute (excl. 40p/minute other times).
Cardcall, 141 Southam Road, London W11 5AA

We've got the Jewson lot nationwide.

FIND US IN YOUR LOCAL YELLOW PAGES.



Butlin's
FUNCOAST
WORLD
SKEGNESS

Butlin's is bursting with fun

JOIN US FOR THE DAY
10am to 6pm 7 Days a Week
FROM ONLY £4.00 PER PERSON

- * Family of four from only £13.00
- * Children aged 2-5yrs half full brochure price
- * Children under 2yrs FREE



OPEN APRIL - OCTOBER
FOR FULL DETAILS TELEPHONE
0754 762311 ext. 3182

Butlin's
FUNCOAST
WORLD
SKEGNESS

SPECIAL SCHOOL PARTY & GROUP RATES

BURSTING WITH FUN

confidence on the ball....

GARY CROFT



PAUL GROVES



DAVE GILBERT

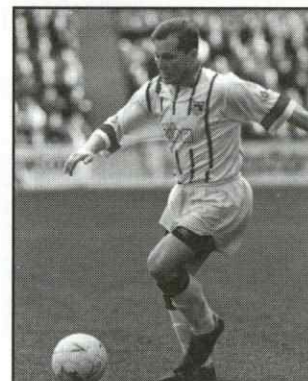

Mariners **action** Mariners **action** Mariners

Terrace
topic

EURO SCENE

Today we take a brief look at what's transpiring on the European circuit - who's in line to win what!

* In Italy's Serie A, reigning champions AC Milan look odds on to retain their trophy. They are well clear at the minute (of Juventus and Sampdoria) and are on course to complete the double (League and European Cup).

* Deportivo la Coruna are battling it out with CF Barcelona for Spain's top prize. Real Madrid are also in with an outside chance of taking the crown but at the minute it looks a two-horse race with the former in the driving seat.

* Ajax of Amsterdam, who were surprisingly knocked out of the Dutch Cup by NAC Breda, are well clear of Feyenoord in Holland's Premier League. PSV are third, a long way off the pace.

* Paris St. Germain, who are lining up Jean-Pierre Papin (from AC Milan) lead the French First Division from Marseille with Auxerre, Nantes and Bordeaux close behind.

* Benfica hold the advantage in Portugal (from Sporting Lisbon) with FC Porto third and Boavista 4th.

* It's tight in the German Bundesliga with Eintracht Frankfurt, Bayern Munich (now managed by Franz Beckenbauer), HSV Hamburg, Kaiserslautern and Karlsruhe all in with a chance of stealing the silver prize.

* RSC Anderlecht and RFC Brugge are contesting the Belgium League championship and AEK Athens look certs to take the honours in Greece.

By Tony Matthews

THE DRAWING GROUP

'Succeeding Together'

Office Equipment Suppliers To Grimsby Town F.C.
For All Your Requirements, Call Us On:

GRIMSBY (0472) 345222



Also major suppliers in
HULL 0482 24263
SHEFFIELD 0742 424149

No. 1 Drawing Court, Gilbey Road, Grimsby DN31 2RP.
Telephone: (0472) 345222.
Fax: (0472) 241157.
Director: S.E. Quinton BSc.
Registered in England, no. 360006 as The Drawing Group (Grimsby) Ltd.
Reg. Office: 3-9 West Street, Hull.

Past encounters

Grimsby v Luton Town

There have been 25 previous League encounters involving the 'Mariners' and the 'Hatters' and at the minute it is our visitors who have the advantage at the minute - one extra win under their belts.

This is our record against Luton:-

Venue	P	W	D	L	F	A
Home	12	5	4	3	25	15
Away	13	3	4	6	17	29
Total	25	8	8	9	42	44

The corresponding game here last season (played on 13th March 1993) ended in a 3-1 win for the 'Mariners'. Tony Ford (2) and Clive Mendonca on target before a crowd of 5,193.

Earlier in the campaign, Paul Groves had netted a hat-trick at Kenilworth Road in a

4-1 'Mariners' victory which meant the double over the 'Hatters' in '92-93. The very first League encounter was played at Luton on 27th December, 1897. That day a crowd of 4,500 saw the 'Hatters' race on to a convincing 6-0 win, McInnes, Elkins, Donaldson (2), Coupar and Davies the scorers. Ninety five years ago - on April 1st 1899 - the 'Mariners' recorded a 5-0 home win over Luton - Ratcliffe (2), Richards, Cockshutt and Bell on target before a 5,000 crowd.

Later that same year - on 30th December - the 'Mariners' won 4-0 at Luton, Richards claiming a hat-trick this time in front of 2,200 fans.

Tommy Briggs weighed in with a treble in the 'Mariners' emphatic 6-1 win over Luton at Blundell Park on New Year's Eve 1949, when almost 17,000 were in attendance - and the following year Luton easily avenged that heavy defeat by winning 4-0 at Kenilworth Road.

S U P P L I E D B Y



MITRE SPORTS INTERNATIONAL LTD.
BIRKBY, HUDDERSFIELD, HD1 5AJ. TEL: 0484 537488. FAX: 0484 530042

A GENESCO Company
G

Football firsts

Today we take a look at some of the soccer firsts which have occurred during the month of April.....

- The first player to score 10 goals in a Football League game was Joe Payne who achieved that feat for Luton Town against Bristol Rovers on 13th April 1936 (Division 3 South). Luton won the game 12-0 (a Divisional record).
- The first Channel-Islander to become a Football League professional was Elie Hural, a native of Jersey, who signed for Everton on 1st April 1936.
- The first player to appear in 500 games for Sheffield Wednesday was Andy Wilson who reached that milestone in April 1915.
- The first player to miss a penalty in an F.A. Cup Final was Charlie Wallace of Aston Villa who fluffed his spot-kick at Crystal Palace v. Sunderland on 19th April 1913.
- The first time gate receipts topped the £100,000 mark for a competitive game at Highbury was when Arsenal met Juventus in the European Cup Winners Cup on 9th April 1980. That night the takings amounted to £116,498.
- The first team to score a dozen goals in a Football League Division One game were West Bromwich Albion who crushed luckless Darwen 12-0 at home on 4th April

1892 (this is still a League record, shared with Nottingham Forest).

- The first time Manchester United conceded seven goals in a Football League game was when they lost by that total against Blackburn Rovers on 10th April 1926 (Division 1).
- The first 16 year-old to play a League game for Manchester United was Duncan Edwards - v. Cardiff City on 4th April 1953.
- The first - and so far - only player to score a double hat-trick (6 goals) in a League game for Grimsby Town was Tommy McCairns who achieved that milestone against Leicester Fosse (home) in a Second Division match on 11th April 1896.
- Portsmouth have been linked with two major firsts in the month of April: Jimmy Dickinson, MBE, was the first Pompey player to star in a League game at the age of 40 and goalkeeper Alan Knight became the first 16 year-old to appear in a League match for the Fratton Park club, doing so v. Rotherham United in 1978.

by Tony Matthews



PHOTOGRAPH: STUART CLARKE

THE FOOTBALL TRUST is every team's No. 1 supporter and is doing all it can to help your club meet the bill for necessary ground redevelopment work in line with the Taylor Report.

The Trust receives over £36m every year to award to clubs at all levels to improve safety and comfort. Virtually all of it comes from the pools companies, Littlewoods, Vernons and Zettlers.

Up and down the country, clubs are building new grounds, stands, seating and roofing. All depend on the support of THE FOOTBALL TRUST.



THE FOOTBALL TRUST
Helping the game

Walkden House, 10 Melton Street, London NW1 2EJ

Blundell Park Gossip...

SEEKING A FAN...

This is a copy of a letter that the Programme Editor received a short while ago...

63, KINGSLEY AVENUE,
HOUSLOW,
MIDDLESEX
TW3 4AE
22 MARCH 94

Dear Sir, I know this is a bit of a long-shot but I wonder if you could help me. I was at the Watford v Grimsby game at Watford on Tuesday 15th March, and on the way back into London on the train I got talking to the only other occupant of the carriage - a very keen, knowledgeable Grimsby supporter, who was in the London area on work business.

I mentioned to him that I had played at Grimsby in 1963 for the Sunderland Reserves and also at Roker Park against Grimsby Reserves. I asked him if he remembered Jackie Scott and he said he did, although he called him Johnnie - I knew him as Jackie.

Anyway, I really enjoyed our short chat. I had to leave the train at Finchley Road and I left without giving my name or anything else. On reflection this Grimsby gentleman was such a marvellous fan, (he had phoned his 15 year old son after the game to get the match details) and seemed such a genuine individual that I thought I'd try to get in touch with him to say that he's welcome to stay with me anytime Grimsby are playing in the London area.

What I would ask you to do really is if possible make a short mention of my request in your programme in the near future and hope that the gentlemen I have described reads it - I'm certain he would buy a programme at home games as he is a real Grimsby fan. Just add that I, Norman Clarke, address as shown, tel no: 081-577-7480 would like him to get in touch.

Thanking you in anticipation,
Yours Sincerely
Norman Clarke.

HATTERS FLY THE FLAG

Our visitors to Blundell Park today - Luton Town - will fly the flag for the Endsleigh Insurance League in next week's F.A. Cup semi-final showdown with F.A. Carling Premiership side Chelsea.

We wish David Pleat's team well at Wembley and if they produce the sort of form they showed against Newcastle United and West Ham in previous rounds, then who knows what might transpire on the big day.

In fact, Luton's marvellous 3-2 quarter-final victory over the Hammers brought to 19 the number of wins achieved by Endsleigh Insurance League sides against Premiership opposition in this season's competition.

The Hatters are quoted at 13-2 to win the cup outright (behind Manchester United 1-2 on and Chelsea 7-2 against).

Chelsea CAN be beaten. They are in all fairness a reasonable top Division side, but under pressure they can crack.

If Luton succeed, then it will be either Manchester United or Oldham in the Final. United are not unbeatable - Stoke City, Chelsea and Aston Villa have knocked them over this season - and David Pleat is confident that his players will do well against the favourites. As for Oldham, perhaps they are the underdogs but Luton can match them in all departments and would certainly fancy their chances against Joe Royle's men. It will be interesting.

In the SPOTLIGHT... KEVIN JOBLING



KEVIN JOBLING has played in less than a dozen games for the 'Mariners' this season but he is still part and parcel of the excellent first team squad here at Blundell Park - and is still as keen as ever to get out on the field.

Now 26, Kevin lost his place in the side at full-back last season to both Paul Agnew and Gary Croft but was given a few outings in midfield, making in all 14 appearances in 1992-93.

A strong, confident and totally committed footballer he still believes he has a lot to offer and will be hoping to establish himself back in the senior side when next season gets underway in August.

Factfile

BORN: SUNDERLAND,
1st January 1968
Ht: 5'9" Wt: 11st. 2lbs.

POSITION: DEFENDER

CAREER: Joined Leicester City as an apprentice on leaving school in June, 1984, turned professional at Filbert Street on 9th January, 1986. He made his debut for the 'Foxes' v. Newcastle United in April 1987, and went on to appear in 13 senior games before transferring to Grimsby Town in a player-exchange deal in February 1988.

He has now made over 160 first team appearances for the 'Mariners.'

Precision With Vision

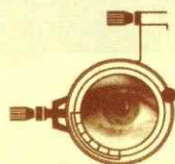

**G J DREW
& PARTNERS**
ESTD 1958
OPTOMETRISTS

No. 35-37 St. Peter's Avenue, Cleethorpes, South
Humberside DN35 8HF Telephone 0472 693633

NEED AN MoT? CHECK OUT OUR NEW SEASON OFFERS

MoT Only ~~£24.00~~
£20.00*

MoT WITH OIL & FILTER
CHANGE Only ~~£34.95~~ £29.95*

MoT, OIL & FILTER CHANGE,
ENGINE TUNE CHECK
TYRE & EXHAUST CHECK
Only ~~£38.95~~ £34.95*

DIESELS TESTED

*upon production
of this leaflet

Offer ends 30/11/93



STALLINGBOROUGH ROAD,
IMMINGHAM TEL: 573677
NORTHOLME ROAD, LOUTH
TEL: 600911

CASH SALES ONLY



Reserves & Youths



**Reserve Team Coach
Arthur Mann**

David Pleat's Luton Town are today's visitors for what should be a very entertaining game of football.

Although the 'Hatters' haven't had the best of seasons in the League, they have had a magnificent run in the F.A. Cup and now face Chelsea in the semi-finals at Wembley.

Due to illness to our stalwart Physio, Ken Reid, I had to act as 'Phizz' at the first team game against Middlesbrough and what a cracking game it was too. Being on duty that night, meant I missed the reserves away fixture at Manchester City. John Cockerill stood in to take the team and although we lost 5-3, apparently, we deserved better fortune. The 5-0 half time scoreline wasn't too encouraging, but 'City' had hit us with two spells with a series of very quick goals. A terrific second half performance which included a brilliant hat-trick by Chris Freestone, a penalty miss (by us) and a few shots against the woodwork (by us) improved the scoreline.

I recently took the under 14's to play against our local rivals, Scunthorpe Utd. The 0-0 scoreline does not reflect the way the game went. The standard of football played by both teams was excellent, but it has to be said that we did not make the most of the numerous chances we created, but well done everyone.

The Youth team were at Port Vale on Wednesday and came away with a good 1-0 victory. All the lads came away with creditable performances with special mentions for our 5 under 16 lads who were involved - Andy Mundell, Steve Fraser, Pietro Carinci, Chris Savage and John Hamnett. Our goal was scored by Keith Morgan.

ENJOY THE GAME.
ARTHUR MANN.

**Youth Team Coach
Richard O'Kelly**



On Tuesday 29th March I was asked by the Manager to take the Reserves to play Manchester City. Due to the 1st team playing Middlesbrough on the same night we were down to the limits on staff.

Against a team full of professionals we started quite well and for 25 minutes had an even share of the play, then we suddenly had a massive lapse in concentration and lost 3 goals in 10 minutes. Jim Dobbin who was making his return after injury had to come off then after struggling his way through. An unstoppable 25 yarder made it 4 and then a bad mistake by Kevin Jobling made it 5 at half time.

Obviously it was a case of picking them up and telling them where they were going wrong and rearranging our midfield/defence. We had to close them down more quickly, compete, keep the ball better and 'get our foot in'!! To their credit they went out as professionals and did all that was expected of them. We scored three excellent goals through Chris Freestone, missed a penalty (K.Jobling) and also hit the post twice. The lads came off the Maine Road pitch shattered as they should after every game, but with a bit of pride back in themselves. The lesson that was learnt, is that if you give good players too much room, you'll pay for it.

ENJOY THE GAME.
RICHARD O'KELLY.

CASPIAN ACCESS & PLANT HIRE LIMITED

We carry a comprehensive range of tools, plant and all types of scaffolding and access equipment for both hire and sale.

Why not call us for a competitive quote?

CASPIAN BUSINESS CENTRE, RAILWAY ST. GRIMSBY.
TEL. (0472) 342299 FAX: (0472) 361189
Also at: SCUNTHORPE (0724) 865018 and HULL (0482) 225922

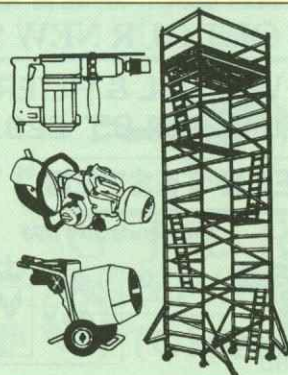

...what the papers say... ...what the papers say...

Point made as Grimsby Buckle down to the task

WOLVES 0
GRIMSBY TOWN 0
GRIMSBY manager Alan Buckley last night defended his side's dour defensive tactics at Molineux.

The Mariners spent most of the match with ten men pulled back behind the ball in a bid to snatch victory.

Wolves keeper Mike Stowell barely had a save to make as his side struggled to break down the dogged rearguard.

Buckley admitted: "It's not something I want to get known for but it was a disciplined defensive performance."

"Everyone in the team defended well and as a result our keeper didn't have too many saves to make."

"We feared some kind of backlash from Wolves following Graham Turner's resignation. I felt they might be going all out to get results for him."

"Sometimes it goes the other way, but today they passed it around well and we just couldn't find a way through."

Brilliant

David Kelly was by far the most dangerous of the visitor's raiders and Grimsby were lucky to escape either side of the half-time interval.

First he rounded off a slick six-man move with a brilliant scissors kick that cannoned off the crossbar.

Youngster Lee Mills then put him through for a free run on goal after 55 minutes but his shot hit the side netting.

Wolves reckoned they were denied two penalties inside 60 explosive seconds in the second half.

Kelly's fierce right foot shot clearly struck Craig Shakespeare on the arm, yet referee Edward Park waved away furious appeals.

Seconds later the Lancashire official again found himself in the spotlight as John McDermott appeared to clip Chris Marsden's ankle as he prepared to shoot from six yards.

Marsden was carried off on a stretcher with damaged ankle ligaments but the referee awarded only a goal kick.

Grimsby have now moved one point ahead of all in the race for a play-off spot after at one time looking in danger of relegation.

Lottery news

GRIMSBY TOWN FOOTBALL CLUB
PRESENTS THE
SIXTH ANNUAL
GRAND NATIONAL
DRAW 1994

1st Prize £1500
2nd Prize £1000
3rd Prize £500
4th Prize £250

Last horse to finish
£25 + GTFC Season Ticket
Every other Horse Drawn £25.
Tickets 25p each

ALL TICKETS/COUNTERFOILS/CASH MUST BE RETURNED TO THE LOTTERY OFFICE BEFORE THURSDAY 7TH APRIL 1994.

DRAW TO TAKE PLACE AT THE INN ON THE PARK AT 8PM ON THURSDAY 7TH APRIL 1994. YOU ARE INVITED TO ATTEND. THE DRAW WILL BE MADE BY ALAN BUCKLEY AND HIS PLAYERS.

THE RESULTS OF THE DRAW WILL BE PUBLISHED IN THE GRIMSBY EVENING TELEGRAPH ON FRIDAY 8TH APRIL 1994.

THE RACE WILL BE RUN ON SATURDAY 9TH APRIL 1994. TICKETS ARE ON SALE AT GTFC OFFICES, SELECTED NEWSAGENTS, PUBS + CLUBS AND PLACES OF WORK IN THE GRIMSBY, CLEETHORPES AREA.

** IF YOU CAN HELP BY SELLING TICKETS TO YOUR FAMILY/FRIENDS OR AT YOUR PLACE OF WORK, PLEASE CONTACT TIM ON (0472) 697111

PROMOTER: R.JONES GTFC DEVELOPMENT ASSOCIATION, BLUNDELL PARK CLEETHORPES DN35 7PY.



Mariners

Centre Stage

**ACTION FROM THE RECENT CLASH
AGAINST WOLVES.**

DICK YOUNG - 3 v. Derby County, September 1962

One of many Town players to have emerged from the North East, Dick Young belonged to that group of footballers who never got a real chance to progress. Indeed, a nine-year association with three League clubs brought less than sixty appearances despite an impressive goals average, with his Blundell Park stay proving the most successful.

Dick's soccer career began at Newcastle United, but despite five years' service, he was unable to break into the Magpies' first team. Then, as the 1962 transfer deadline approached, Grimsby manager Tim Ward - impressed by



reports of Young's play in the reserves - tempted him with a move to Cleethorpes. With the Mariners pushing for promotion to Division Two, the Durham-born forward accepted the move.

By the time of Dick's League baptism however, Town had succeeded in reaching the Second Division, though the higher grade of football had begun to affect results. In a bid to solve the club's goalscoring problem, Dick was at last given his debut in September 1962, although heavy defeats in successive games soon prompted a swift exit to the reserves. New manager Tom Johnston then entered the

transfer market to sign Norwich forward George McLean, but when the latter was injured in only his second match, Dick returned to the front line with a vengeance.

Town's visit to the Baseball Ground saw both teams in need of points, but it was Grimsby - in their all-red strip - who always looked the more dangerous, thanks mainly to the enthusiasm of Dick Young. The number nine might easily have doubled his hat-trick but for his lack of experience, although this didn't detract from his overall display. The first chance occurred on seven minutes, when a through ball from Cullen allowed him to run on goal. Despite a fierce shot, keeper Ken Oxford managed to save well, turning his effort over the bar.

The scoreline changed on 20 minutes. Young accepted a pass on the edge of the box, and after a one-two with winger Brian Hill, he scored with a powerful shot despite the presence of two defenders. Then, after being only inches away from connecting with a free-kick, he made it 2-0 with

Cullen again the provider. The latter's free-kick found Young tightly marked in the area, but he turned quickly and stabbed the ball home under Oxford's body from close range.

While Town's defence coped easily with Derby's attacks, Young was proving himself to be the star of the show. Not surprisingly his successful play seemed to agitate the home back-line, and after a late challenge, he needed attention from trainer George Higgins before continuing. In a rather one-sided game Freddie Jones increased the lead on 58 minutes, before Dick struck again to make it a totally unexpected four goals without reply. Once more Young was indebted to Mike Cullen, for it

was his accurate cross that allowed him to head wide of the goalkeeper.

Two late Derby goals took some gloss off the final score, but for the respective managers, the result obviously brought mixed feelings. Tom Johnston - although highly pleased - had missed the match through scouting duties, while Derby's manager was none other than Tim Ward...who had left Blundell Park in the summer!

The arrival of manager Jimmy McGuigan in 1964 soon

JOINED GRIMSBY: March 1962.

GRIMSBY DEBUT: v. Walsall (away, 1-4), 8 September 1962.

LEAGUE APPEARANCES: 33.

LEAGUE GOALS: 13

GRIMSBY HAT-TRICKS: 1.

OTHER CLUBS: Newcastle United, Stockport County

brought an end to Young's stint at Grimsby, and he moved across the Pennines to Stockport. Later, he helped non-league Macclesfield to an F.A. Cup Third Round Tie at Fulham, before leaving football to concentrate on his job as an aircraft worker in Cheshire.

R.J.S. PROGRAMMES

GRIMSBY Att: 12,807

White, Donovan, Keeble, Cockerill, Jobling, Knights, Jones, Cullen, Young (R.), Rafferty, Hill.

DERBY COUNTY Score: 4-2

Oxford, Barrowcliffe, Young (G.), Waller, Moore, Hopkinson, Roby, Parry, Curry, Bowers, McCann.

**GRIMSBY
SPORT &
LEISURE**

Where the action is!

TELEPHONE: 241876

TO FIND OUT HOW YOU CAN GET IN ON THE ACTION!

LATESHOPPER

THE CONVENIENT WAY TO SHOP

TEL:
(0472) 345471



FAX:
(0472) 242760

GARTH LANE, GRIMSBY, SOUTH HUMBERSIDE

GRIMSBY'S LEADING BUILDERS & PLUMBERS MERCHANTS ARE PLEASED TO BE ASSOCIATED WITH

GRIMSBY TOWN FOOTBALL CLUB

& WISH THEM EVERY SUCCESS FOR THE CURRENT SEASON

Try us for everything from Sand - Cement - through to Bricks & Blocks, Roof Tiles to Chimney Pots
- from Copper Tube to Heating Systems from Bathrooms to Decorating - Trade or Retail Custom Welcome

On the commercial side

matchsponsors:

RTJ

Consulting Civil & Structural Engineers

The practice of R.T. James was formed in 1928 to provide a consultancy service in Civil and Structural Engineering and now over 60 years later, it operates from offices in Newcastle, Stockton, Hull and Chester. It is independent of any other organisation and provides a personal, impartial service, motivated only by clients needs. The company serves commercial, industrial and public sector Clients nationally and abroad. RTJ's strength is derived from the length of its corporate experience and the skills of the people who comprise its staff. There is no substitute for practical experience, the "know-how" built up over many years of understanding and meeting Client's requirements. This experience enables the implementation of innovative practical solutions to meet engineering requirements which optimise time and cost and ensure Client satisfaction. Administrative links with RTJ are uncomplicated and have evolved over many years in empathy with Client's wishes. The success of RTJ in achieving its objectives of engineering excellence and total Client satisfaction is attributable to corporate and individual practical experience, technical expertise and people who care. Repeat commissions from Clients, often over a period of many years, are testimony to the quality of personal service that it provided.

**TAYLOR
WOODROW**



Taylor Woodrow provide a complete range of services on all aspects of the development process from earliest inception through briefing, design, construction and commissioning. As one of the U.K.'s leading constructors and property developers with a current turnover of £1,000m per annum the multi-disciplinary team also contains individuals with skills in finance, financial appraisal, marketing, leasing, property acquisition and disposal, estate and facilities management.

Culturally, Taylor Woodrow is dedicated to the creation of environments and places for people as well as buildings which will meet the current and future demands of their occupiers. This dedication is particularly relevant when looking at Stadia. As part of our estates management we are obviously aware of the longer term benefits of quality property on occupiers performance and costs.

Taylor Woodrow has an accomplished record for the procurement and management of complex developments in the U.K. and abroad. This capability extends through conception, master planning, land assembly and funding, design and construction, fit out and management of the completed scheme.

matchball sponsors:



CERTIFIED
ACCOUNTANTS

**Weaver
Woot**

Accountants
& financial advisors to
GRIMSBY TOWN F.C.
Providing them with our
complete range of Financial Services
which include:

**CHARTDALE
Homes**

Chartdale Homes Limited, 4 Dudley Street, Grimsby,
South Humberside, DN33 2AB Telephone (0472) 352101

40 Years Of Building New Homes
A Saville
(Cleethorpes Ltd.)
Builders & Contractors
near of 110 Harold Street
Grimsby DN32 7NQ
Office Tel: (0472) 342817

**Mariners
mascots**



David Cox

ADDRESS: CARMEN CRESCENT, HOLTEN LE CLAY
SCHOOL: HOLTEN LE CLAY JUNIOR SCHOOL
AGE: 9 years D.O.B.: 30.4.84
HOBBIES: Football, Horse Riding, Swimming and Skating
FAVOURITE PLAYERS: TONY REES AND JIM DOBBIN



Matthew Cox

ADDRESS: CARMEN CRESCENT, HOLTEN LE CLAY
SCHOOL: HOLTEN LE CLAY INFANTS SCHOOL
AGE: 6 years D.O.B.: 18.4.87
HOBBIES: Computer, Swimming, Football, Horse Riding and Skating
FAVOURITE PLAYER: ALL OF THEM.



Douglas Jefferson

ADDRESS: SEAS END ROAD, SURFLEET, Lincs
SCHOOL: PINCHBACK SCHOOL, Lincs
AGE: 8 (Today!!) D.O.B.: 4.4.86
HOBBIES: Football, Cycling, Computers and Archery
FAVOURITE PLAYERS: CLIVE MENDONCA
AND JIM DOBBIN



Sarah Lynne Watson

ADDRESS: LOVETT STREET, CLEETHORPES
SCHOOL: WILLIAM BARCROFT JUNIOR SCHOOL
AGE: 9 years D.O.B.: 19.4.84
HOBBIES: Football, Brownies and Painting
FAVOURITE PLAYER: CLIVE MENDONCA
AND TOMMY WATSON



Darren Todd

ADDRESS: LEGSBY AVENUE, SOUTH HUMBERSIDE
SCHOOL: WELHOLME JUNIOR
AGE: 10 (Today!!) D.O.B.: 4.4.84
HOBBIES: Football
FAVOURITE PLAYER: PAUL CRICHTON

ciba



By striking a balance between our

economic

social

environmental

responsibilities we want to ensure
the prosperity of our enterprise beyond
the year 2000.



Ciba Grimsby

Mariners news

ciba

FOOTBALL FANZINE "STANDING ROOM ONLY" RETURNS TO BBC-TV

Television brings the terraces to viewers' living rooms when the fan-orientated football programme "Standing Room Only" returns to BBC-2 for a sixth series on Wednesday, April 6th at

6.50pm. Evertonian Simon O'Brien presents the seven week series with his regular team mate Shelley Webb and impressionist and comedian Alistair McGowan providing cutting comedy. "Standing Room Only" will be tackling controversial subjects and offering fans an opportunity to have their say in the popular Supporterloo - the travelling video box which gives the fans a chance to 'sit on the throne and have moan'. Series producer, Alan Hurndall says: "we are the only programme on British television which gets out on the road, talks to people and presents issues from a fan's perspective." The series, is primarily aimed at viewers in the 16-25 DEF II age group but attracts football fans of all ages and sexes, including a surprisingly high female audience.

PUTTING THE FANS FIRST FOR



EURO 96
England

In June 1996 the European Championship Finals will be held in England for the very first time. With sixteen nations competing for the trophy, dramatically won by Denmark in 1992, the tournament will not only be the largest European Championship ever, but will also be the greatest sporting event held in

England since the 1966 World Cup. Hosting the tournament is a great honour for the English game after some challenging times and is a great reward for all genuine football fans in this country.

TICKETS

It will be possible to buy a ticket for an individual match but tickets for the quarter-finals, semis and the final itself will be allocated on a 'loyalty basis' meaning that priority will be given to fans who have supported Euro 96 in its early stages (by buying tickets to at least three groups).

PRICES

A single match ticket will cost as little as £15 - and therefore it will be possible for you to see six matches during Euro 96 (three group

games, a quarter-final, semi and the final itself) for £160.

'FOOTBALL FAMILY'

Euro 96 will capture the imagination of football fans everywhere and the 'Football Family' includes season ticket holders and members of all Premier League and Football League clubs who will be offered priority to apply for EURO 96 tickets before they go on sale to the general public this coming summer.

APPLICATION FORMS and INFORMATION available NOW.....

telephone: 078 274 1996

Stadium. The boys seemed to enjoy the view from the Olympic Gallery, the dressing rooms, where the England kit was laid out, and also the steps leading up to the Royal box. An interesting aspect was walking up the tunnel which leads out on to the pitch and 80,000 people cheering (albeit on tape, I must thank Darren Love of Scartho who kindly donated the tickets).

Tomorrow and Wednesday is the Soccer Course days at Ciba Sports Ground, so let's hope for some good weather.

Also the following week we have another Soccer Course at Grainthorpe Playing Fields which is now full.

Today's guests of the club and Ciba are all the children who are attending one of my Soccer Courses this Easter.

ENJOY THE GAME.

Get set for the Summer with the Mariners!!!!

		PRICE	P&P
'LICENSED PRODUCT' T-SHIRT	L/XL	7-50	0-75
SHADOW T-SHIRT	M/L/XL	7-50	0-75
'XXXX' T-SHIRT	M/L/XL	8-99	0-75
BASEBALL SHIRT	YOUTH/MENS	22-49	1-00
POLO SHIRT (WHITE OR NAVY)	M/L/XL	14-99	1-00
INSIGNIA POLO SHIRT (GREY)	YOUTH/MENS	14-99	1-00
DRILL TOP	32"/36"/38"	14-99	1-00
MARINER SWEATSHIRT	S/M/L/XL	14-99	1-00
AUTHENTIC SWEATSIRT	M/L/XL	19-99	1-25
CLUB TIE		9-50	0-40
JACQUARD SCARF		5-99	0-60
STADIUM MUG		2-75	1-20
CREST BADGE		1-99	0-25
KIT BADGE (HOME OR AWAY)		1-99	0-25
SMALL PENNANT		1-99	0-25
LARGE PENNANT		3-99	0-40
COFFEE MAT		0-75	0-25
CREDIT CARD HOLDER		3-99	0-50
LEATHER PURSE		8-99	0-50
PARKER PEN (ROLLERBALL)		6-99	0-30
PEN		0-40	0-25
PENCIL		0-30	0-25
PENCIL CASE		1-70	0-30
CAR SUNSTRIP		2-75	0-30
CREST CAR STICKER		0-99	0-25
SCARF CAR STICKER		1-30	0-25
TAX DISC STICKER		1-35	0-25
CAR ROSETTE		0-50	0-25
BASEBALL CAP		3-99	0-50

ALL ITEMS SUBJECT TO AVAILABILITY.

Please make sure all Cheques/P.O.'s payable to 'GTFC'. All credit card orders are subject to a 5% surcharge.

The Club Shop is open daily 9-30am - 5-00pm.

Telephone enquiries: (0472) 697111 ext. 136.

Mariners In the Community



JOHN COCKERILL 0472 291776

Football Community Development Officer

Welcome to today's game against FA Cup Semi-Finalists Luton Town from Grimsby Town Football in the Community.

On Monday 28th March three lucky boys were picked out of the hat in order to enjoy a guided tour of Wembley Stadium. Every boy/girl who had been on one of my soccer courses, had the chance to win this excellent trip. The three boys who won were Peter Collins aged 10, Thomas Bryan aged 9 and Paul Richmond aged 13. The tour lasted one and a half hours, taking in all aspects of the



CLEETHORPES

For the best in
Entertainment and Leisure

contact:

THE TOURIST INFORMATION CENTRE



42/43 ALEXANDRA ROAD, CLEETHORPES

Tel: (0472) 200220 (For full, up to date information)





SUPPORT THE MARINERS

JACOB PICKWELL & CO. LIMITED.

STEVEDORES

PICKWELL HOUSE
IMMINGHAM DOCK

TEL: (0469) 572034

FAX: (0469) 571974

**DOUG
PICKETT**

**Executive Coaches
to all Grimsby
away games and
Pop concerts
and London shows**

Telephone:

Grimsby

362827/357333

**GRIMSBY
TOWN**

**SUPPORTERS
TRAVEL CLUB**

.....
TRAVEL WITH US
.....



343116

BERNARD MORLEY

Quiz time

A few toughies today.....there are points awarded for each correct answer you get, with a total of 30 available.

Q1 - Which is the only team to have played in the F.A. Carling Premiership, the Premier League and in all five Divisions of the Football League including the South and Northern Sections of Division Three? (5 pts.)

Q2 - The first Brazilian to play League Football in this country was Francisco Ernandi da Silva. By what name was he better known? (3 pts.)

Q3 - Who scored in all of Brazil's six matches in the 1970 World Cup Finals? (2 pts.)

Q4 - Which English club side once won a European Cup Winners Cup-tie to the tune of 21-0 on aggregate? (2 pts.)

Q5 - Who played in F.A. Cup Finals at Wembley in the 1960s, 1970s and 1980s? (3 pts.)

Q6 - Which goalkeeper gained his only England cap as substitute (for Shilton) against Australia in 1983? (3 pts.)

Q7 - Which player was sent-off for the tenth time in his career in November 1986 when serving with Southampton? (2 pts.)

Q8 - Which team reached the F.A. Cup fourth round in 1977 for the first time since 1884? (10 pts.)

ANSWERS ON PAGE 27



**FOR ALL YOUR
SECURITY
REQUIREMENTS
TELEPHONE**

352462

**24 hour manned
control room**



**FOR ALL YOUR
BUILDING
REQUIREMENTS
contact:**

**M.K.
STAPLES**

*Building
Contractor*

149 Scartho Road, Grimsby
Tel: (0472) 72132.

nextnextnextnextnext

at the Park

SUNDERLAND

12th April 1994



Take two of the Grimsby v Sunderland saga - the first match having been abandoned on that dreadful Sunday before Christmas - sees a much-improved Roker side make the journey south to Cleethorpes. After being assistant to previous manager Terry Butcher, former Scunthorpe boss Mick Buxton has instilled pride and passion back into the team, resulting in a midtable position that should be maintained to the season's end.

The pick of Buxton's successes have been those against the promotion contenders - Palace (1-0) and Millwall (2-1), although the 2-1 scoreline over Middlesbrough was equally special, being ample revenge for that 1-4 defeat screened 'live' on TV last October. While home form has been reasonably sound, Sunderland's travels have yielded just ten points, being four draws and two

wins (at Portsmouth 1-0, and Oxford 3-0). Also of note was a 2-1 success at Leeds United in the Coca-Cola cup, giving a 4-2 aggregate win overall.

After Terry Butcher's summer signings cost the club in excess of £1m, Buxton has obviously tended to keep faith with those players, plus a mixture of young and experienced men. Internationals Andy Melville (Wales) and Phil Gray (Northern Ireland) operate in defence and attack respectively, whilst Scottish centre-half Derek Fergusen cost £700,000 from Hearts, and has likewise appeared for his country. Skipper Kevin Ball has been a regular choice since his transfer from Portsmouth in 1990, while goalkeeper Alec Chamberlain has been ever-present since his free transfer arrival from Luton last August. Hopefully, the heavens will be kinder come April 12th.



**Weaver
Wroot**

**CERTIFIED
ACCOUNTANTS**

**Accountants
& financial advisors to
GRIMSBY TOWN F.C.**

*Providing them with our
complete range of Financial Services
which include:*

**AUDIT, ACCOUNTANCY, TAXATION AND PLANNING,
COMPUTERISATION AND MANAGEMENT SERVICES**

CONTACT:

STEPHEN MARLEY -

Tel: 0472 355057

*Burlington House
28 Dudley Street, Grimsby*

KEVIN LARKINS -

Tel: 0507 605281

*Pawnshop Passage,
Off Mercer Row, Louth*

Other offices at Barton on Humber and Mablethorpe

DATE	OPPOSITION	ATT.	RES	Pts	POS	1	2	3	4	5	6	7	8	9	10	11	12	13	14
14 AUG	BOLTON WANDERERS	8,593	0-0	1	-	CRICHTON	McDERMOTT	CRIFT	FUTCHER	LEVER	GROVES	WATSON	GILBERT	DAWS	MENDONCA	SHAKESPEARE	RODGER	WILMOT	DOBBS(7s)
21 AUG	Nottingham Forest	5,259	3-5	2	20	CRICHTON	McDERMOTT	CRIFT	FUTCHER	LEVER	DOBBS	CROSBY	GILBERT	GROVES	MENDONCA	WOODS	WATSON	WILMOT	RODGER (8s)
28 AUG	PORTSMOUTH	2,259	1-1	2	20	CRICHTON	McDERMOTT	CRIFT	RODGER	LEVER	DOBBS	CROSBY	GILBERT	GROVES	MENDONCA	WOODS	WATSON	WILMOT	SHAKESPEARE
31 AUG	TRAMMERE ROVERS	4,793	0-0	3	18	CRICHTON	McDERMOTT	CRIFT	RODGER	HANDYSIDE	DOBBS	CHILDS	GILBERT	GROVES	MENDONCA	WOODS	WATSON	WILMOT	JOBLING
7 SEPT	MIDDLESBROUGH (A.I.C. Cup)	986	2-1	-	-	CRICHTON	McDERMOTT	CRIFT	RODGER	HANDYSIDE	DOBBS	CHILDS	GILBERT	GROVES	MENDONCA	WOODS	WATSON	WILMOT	AGNEW
11 SEPT	Peterborough Utd	5,962	2-2	6	11	CRICHTON	McDERMOTT	CRIFT	RODGER	HANDYSIDE	DOBBS	CHILDS	GILBERT	GROVES	MENDONCA	WOODS	WATSON	WILMOT	CROSBY(7s)
14 SEPT	Barnsley (A.I.C. Cup)	4,783	2-1	7	13	CRICHTON	McDERMOTT	CRIFT	RODGER	HANDYSIDE	DOBBS	CHILDS	GILBERT	GROVES	MENDONCA	WOODS	WATSON	WILMOT	AGNEW
18 SEPT	Nottingham City	1,627	1-1	8	16	CRICHTON	McDERMOTT	CRIFT	RODGER	HANDYSIDE	DOBBS	CHILDS	GILBERT	GROVES	MENDONCA	WOODS	WATSON	WILMOT	TRINDER
22 SEPT	HARTLEPOOL Utd C.C. Rd 2(1)	11,302	1-1	8	16	CRICHTON	McDERMOTT	CRIFT	RODGER	HANDYSIDE	DOBBS	CHILDS	GILBERT	GROVES	MENDONCA	WOODS	WATSON	WILMOT	TRINDER
25 SEPT	WOLVERHAMPTON W.	2,353	3-0	-	-	CRICHTON	McDERMOTT	CRIFT	RODGER	HANDYSIDE	DOBBS	CHILDS	GILBERT	GROVES	MENDONCA	WOODS	WATSON	WILMOT	SHAKESPEARE
28 SEPT	Sunderland	6,310	2-2	11	10	CRICHTON	McDERMOTT	CRIFT	FUTCHER	LEVER	DOBBS	CHILDS	GILBERT	GROVES	MENDONCA	WOODS	WATSON	WILMOT	SHAKESPEARE
2 OCT	Oxford United	4,301	2-2	12	8	CRICHTON	McDERMOTT	CRIFT	FUTCHER	LEVER	DOBBS	CHILDS	GILBERT	GROVES	MENDONCA	WOODS	WATSON	WILMOT	RODGER (5s)
6 OCT	Hartlepool Utd C.C. Rd 2(2)	1,385	2-0	12	8	CRICHTON	McDERMOTT	CRIFT	FUTCHER	LEVER	DOBBS	CHILDS	GILBERT	GROVES	MENDONCA	WOODS	WATSON	WILMOT	RODGER (5s)
9 OCT	SOUTHEND UNITED	4,726	0-0	16	7	CRICHTON	McDERMOTT	CRIFT	FUTCHER	LEVER	DOBBS	CHILDS	GILBERT	GROVES	MENDONCA	WOODS	WATSON	WILMOT	JOBLING
13 OCT	Stoke City	14,696	0-1	16	8	CRICHTON	McDERMOTT	CRIFT	FUTCHER	LEVER	DOBBS	CHILDS	GILBERT	GROVES	MENDONCA	WOODS	WATSON	WILMOT	JOBLING
16 OCT	CHARLTON ATHLETIC	5,204	1-1	16	12	CRICHTON	McDERMOTT	CRIFT	FUTCHER	LEVER	DOBBS	CHILDS	GILBERT	GROVES	MENDONCA	WOODS	WATSON	WILMOT	JOBLING
20 OCT	Tramere Rovers C.C. Rd 3	5,204	1-1	16	15	CRICHTON	McDERMOTT	CRIFT	FUTCHER	LEVER	DOBBS	CHILDS	GILBERT	GROVES	MENDONCA	WOODS	WATSON	WILMOT	OKORIE (8s)
27 OCT	Crystal Palace	12,202	0-0	17	15	CRICHTON	McDERMOTT	CRIFT	FUTCHER	LEVER	DOBBS	CHILDS	GILBERT	GROVES	MENDONCA	WOODS	WATSON	WILMOT	OKORIE (8s)
2 NOV	LEICESTER CITY	6,346	0-0	17	15	CRICHTON	McDERMOTT	CRIFT	FUTCHER	LEVER	DOBBS	CHILDS	GILBERT	GROVES	MENDONCA	WOODS	WATSON	WILMOT	OKORIE (8s)
6 NOV	Barnsley	5,797	1-2	20	14	CRICHTON	McDERMOTT	CRIFT	FUTCHER	LEVER	DOBBS	CHILDS	GILBERT	GROVES	MENDONCA	WOODS	WATSON	WILMOT	OKORIE (8s)
20 NOV	Derby County	13,498	1-2	20	14	CRICHTON	McDERMOTT	CRIFT	FUTCHER	LEVER	DOBBS	CHILDS	GILBERT	GROVES	MENDONCA	WOODS	WATSON	WILMOT	OKORIE (8s)
27 NOV	Mitwall	7,691	0-1	20	17	CRICHTON	McDERMOTT	CRIFT	FUTCHER	LEVER	DOBBS	CHILDS	GILBERT	GROVES	MENDONCA	WOODS	WATSON	WILMOT	OKORIE (8s)
4 DEC	BARNESLEY	5,283	2-2	21	16	CRICHTON	McDERMOTT	CRIFT	FUTCHER	LEVER	DOBBS	CHILDS	GILBERT	GROVES	MENDONCA	WOODS	WATSON	WILMOT	OKORIE (8s)
8 DEC	Bolton Wanderers	9,431	1-1	22	19	CRICHTON	McDERMOTT	CRIFT	FUTCHER	LEVER	DOBBS	CHILDS	GILBERT	GROVES	MENDONCA	WOODS	WATSON	WILMOT	OKORIE (8s)
27 DEC	NOTTS COUNTY	7,781	2-2	23	21	CRICHTON	McDERMOTT	CRIFT	FUTCHER	LEVER	DOBBS	CHILDS	GILBERT	GROVES	MENDONCA	WOODS	WATSON	WILMOT	OKORIE (8s)
29 DEC	NOTTS TOWN	7,234	1-2	23	21	CRICHTON	McDERMOTT	CRIFT	FUTCHER	LEVER	DOBBS	CHILDS	GILBERT	GROVES	MENDONCA	WOODS	WATSON	WILMOT	OKORIE (8s)
1 JAN	BRISTOL CITY	5,469	1-0	26	17	CRICHTON	McDERMOTT	CRIFT	FUTCHER	LEVER	DOBBS	CHILDS	GILBERT	GROVES	MENDONCA	WOODS	WATSON	WILMOT	OKORIE (8s)
3 JAN	Middlesbrough	10,441	0-1	26	18	CRICHTON	McDERMOTT	CRIFT	FUTCHER	LEVER	DOBBS	CHILDS	GILBERT	GROVES	MENDONCA	WOODS	WATSON	WILMOT	OKORIE (8s)
8 JAN	F.A. Cup Rd 3 WIGAN	4,488	1-0	-	-	CRICHTON	McDERMOTT	CRIFT	FUTCHER	LEVER	DOBBS	CHILDS	GILBERT	GROVES	MENDONCA	WOODS	WATSON	WILMOT	OKORIE (8s)
15 JAN	STOKE CITY	8,577	0-0	27	18	CRICHTON	McDERMOTT	CRIFT	FUTCHER	LEVER	DOBBS	CHILDS	GILBERT	GROVES	MENDONCA	WOODS	WATSON	WILMOT	OKORIE (8s)
22 JAN	Southern Utd	4,367	2-1	30	17	CRICHTON	McDERMOTT	CRIFT	FUTCHER	LEVER	DOBBS	CHILDS	GILBERT	GROVES	MENDONCA	WOODS	WATSON	WILMOT	OKORIE (8s)
29 JAN	F.A. Cup Rd 4 A. VILLA	15,771	1-2	-	-	CRICHTON	McDERMOTT	CRIFT	FUTCHER	LEVER	DOBBS	CHILDS	GILBERT	GROVES	MENDONCA	WOODS	WATSON	WILMOT	OKORIE (8s)
1 FEB	W.B.A.	4,740	2-2	31	19	CRICHTON	McDERMOTT	CRIFT	FUTCHER	LEVER	DOBBS	CHILDS	GILBERT	GROVES	MENDONCA	WOODS	WATSON	WILMOT	OKORIE (8s)
5 FEB	Charlton Athletic	7,598	1-0	34	18	CRICHTON	McDERMOTT	CRIFT	FUTCHER	LEVER	DOBBS	CHILDS	GILBERT	GROVES	MENDONCA	WOODS	WATSON	WILMOT	OKORIE (8s)
12 FEB	CRYSTAL PALACE	5,302	1-1	35	18	CRICHTON	McDERMOTT	CRIFT	FUTCHER	LEVER	DOBBS	CHILDS	GILBERT	GROVES	MENDONCA	WOODS	WATSON	WILMOT	OKORIE (8s)
19 FEB	PORTSMOUTH	7,794	1-3	35	17	CRICHTON	McDERMOTT	CRIFT	FUTCHER	LEVER	DOBBS	CHILDS	GILBERT	GROVES	MENDONCA	WOODS	WATSON	WILMOT	OKORIE (8s)
5 MAR	Tramere Rovers	6,454	2-1	38	18	CRICHTON	McDERMOTT	CRIFT	FUTCHER	LEVER	DOBBS	CHILDS	GILBERT	GROVES	MENDONCA	WOODS	WATSON	WILMOT	OKORIE (8s)
8 MAR	PETERBOROUGH UTD	4,504	3-2	41	14	CRICHTON	McDERMOTT	CRIFT	FUTCHER	LEVER	DOBBS	CHILDS	GILBERT	GROVES	MENDONCA	WOODS	WATSON	WILMOT	OKORIE (8s)
12 MAR	BRIMMINGHAM C.	5,065	1-0	44	14	CRICHTON	McDERMOTT	CRIFT	FUTCHER	LEVER	DOBBS	CHILDS	GILBERT	GROVES	MENDONCA	WOODS	WATSON	WILMOT	OKORIE (8s)
15 MAR	Wolverhampton W.	5,109	0-0	47	11	CRICHTON	McDERMOTT	CRIFT	FUTCHER	LEVER	DOBBS	CHILDS	GILBERT	GROVES	MENDONCA	WOODS	WATSON	WILMOT	OKORIE (8s)
26 MAR	OXFORD UTD	20,224	3-0	48	13	CRICHTON	McDERMOTT	CRIFT	FUTCHER	LEVER	DOBBS	CHILDS	GILBERT	GROVES	MENDONCA	WOODS	WATSON	WILMOT	OKORIE (8s)
29 MAR	MIDDLESBROUGH	5,025	1-0	51	11	CRICHTON	McDERMOTT	CRIFT	FUTCHER	LEVER	DOBBS	CHILDS	GILBERT	GROVES	MENDONCA	WOODS	WATSON	WILMOT	OKORIE (8s)
1 APR	NOTTS COUNTY	5,709	1-1	52	11	CRICHTON	McDERMOTT	CRIFT	FUTCHER	LEVER	DOBBS	CHILDS	GILBERT	GROVES	MENDONCA	WOODS	WATSON	WILMOT	OKORIE (8s)
2 APR	NOTTS TOWN	7,598	1-0	34	18	CRICHTON	McDERMOTT	CRIFT	FUTCHER	LEVER	DOBBS	CHILDS	GILBERT	GROVES	MENDONCA	WOODS	WATSON	WILMOT	OKORIE (8s)
9 APR	Bristol City F.A. Cup S/F	5,302	1-1	35	18	CRICHTON	McDERMOTT	CRIFT	FUTCHER	LEVER	DOBBS	CHILDS	GILBERT	GROVES	MENDONCA	WOODS	WATSON	WILMOT	OKORIE (8s)
12 APR	SUNDERLAND	7,794	1-3	35	17	CRICHTON	McDERMOTT	CRIFT	FUTCHER	LEVER	DOBBS	CHILDS	GILBERT	GROVES	MENDONCA	WOODS	WATSON	WILMOT	OKORIE (8s)
16 APR	Leicester City	6,454	2-1	38	18	CRICHTON	McDERMOTT	CRIFT	FUTCHER	LEVER	DOBBS	CHILDS	GILBERT	GROVES	MENDONCA	WOODS	WATSON	WILMOT	OKORIE (8s)
20 APR	DERBY COUNTY	5,065	1-0	44	14	CRICHTON	McDERMOTT	CRIFT	FUTCHER	LEVER	DOBBS	CHILDS	GILBERT	GROVES	MENDONCA	WOODS	WATSON	WILMOT	OKORIE (8s)
23 APR	West Bromwich Albion	20,224	3-0	48	13	CRICHTON	McDERMOTT	CRIFT	FUTCHER	LEVER	DOBBS	CHILDS	GILBERT	GROVES	MENDONCA	WOODS	WATSON	WILMOT	OKORIE (8s)
30 APR	NOTTS FOREST	5,025	1-0	51	11	CRICHTON	McDERMOTT	CRIFT	FUTCHER	LEVER	DOBBS	CHILDS	GILBERT	GROVES	MENDONCA	WOODS	WATSON	WILMOT	OKORIE (8s)
3 MAY	MILLWALL	5,709	1-1	52	11	CRICHTON	McDERMOTT	CRIFT	FUTCHER	LEVER	DOBBS	CHILDS	GILBERT	GROVES	MENDONCA	WOODS	WATSON	WILMOT	OKORIE (8s)
8 MAY																			

*Own Goal



ENDSLEIGH LEAGUE DIVISION ONE

Team	P	W	D	L	F	A	W	D	L	F	A	Pts
C. Palace	38	13	4	2	35	15	8	4	7	27	24	71
Nottm For.	36	10	7	2	32	18	8	2	7	26	21	63
Leicester C.	36	11	5	2	39	21	6	4	8	19	23	60
Millwall	35	12	5	1	29	12	4	6	7	16	25	59
Derby Co.	36	11	2	4	33	19	5	6	8	22	31	56
Notts Co	36	14	1	3	36	19	3	3	12	17	39	55
Charlton A.	35	11	3	4	25	11	5	4	8	19	24	55
Stoke City	38	12	2	5	29	17	3	8	8	17	32	55
Tranmere	36	11	3	4	34	19	4	5	9	13	23	53
Middlesboro	36	9	5	3	27	11	5	6	8	19	24	53
Grimsby T.	36	6	10	1	22	13	6	5	8	24	26	51
Southend	38	9	5	6	29	22	6	2	10	22	28	52
Sunderland	35	12	2	4	26	13	3	4	10	13	26	51
Wolves	35	8	7	3	28	15	4	7	6	19	20	50
Bristol City	36	8	5	5	20	16	5	6	7	17	24	50
Bolton W.	35	8	6	2	29	19	4	5	10	18	26	47
Portsmouth	37	9	5	4	25	15	3	6	10	17	34	47
Luton T.	34	10	2	5	31	18	2	5	10	13	25	43
Barnsley	35	6	3	8	18	21	6	4	8	26	29	43
West Brom	37	7	7	5	32	24	3	3	12	17	32	40
Oxford	37	8	3	8	24	29	2	5	11	15	33	38
Watford	37	8	4	7	33	32	2	3	13	18	39	37
Peterborough	37	6	8	5	23	19	2	3	13	14	31	35
Birmingham	38	7	6	7	20	25	1	4	13	15	34	34

Answers to Quiztime

- 1 - Coventry City; 2 - Mirandinha
(Newcastle Utd.); 3 - Jairzinho;
4 - Chelsea (in 1970-71); 5 - Pat Jennings;
6 - Nigel Spink; 7 - Mark Dennis;
8 - Northwich Victoria.

DIVISION ONE Facts & Figures

Leading scorers (League)

- 25 goals - McGinlay (Bolton)
21 goals - Allison (Bristol City)
21 goals - Collymore (Nttm. Forest),
20 goals - Aldridge (Tranmere)
20 goals - Armstrong (Crystal Palace)
18 goals - Taylor (WBA)
17 goals - Coyle (Bolton)

Attendances

HIGHEST

Birmingham City v. W.B.A. 28,12.93
Wolves v. W.B.A. 26,2.94
Nottingham F. v. Middlesbrough 27,12.93
Nottingham Forest v. Notts Co. 30,10.93
Wolves v. Oxford United 28,12.93
Nottingham Forest v. Derby Co. 18,8.93
West Brom. Albion v. Wolves 5,9.93
Nottingham Forest v. Grimsby T. 21,8.93
West Brom. A. v. Bristol City 27,12.93
Nottingham Forest v. Luton 5,3.94
Nottingham Forest v. Birmingham 4,12.93

LOWEST

Oxford Utd. v. Grimsby Town 2,10.93
Southend Utd. v. Oxford Utd. 16,9.93
Grimsby v. Peterborough 8,3.94
Grimsby Town v. Southend Utd. 2,10.93
Grimsby Town v. Watford 11,9.93
Grimsby Town v. Tranmere R. 28,8.93
Grimsby Town v. Oxford 26,3.94
Peterborough v. Bristol City 27,11.93
Grimsby v. Charlton 23,10.93
Peterborough v. Oxford Utd. 18,9.93

4,301
4,432
4,504
4,72



CLEETHORPES & GRIMSBY
— are pleased to support —
GRIMSBY TOWN FC

OPEN UNTIL 11 pm : 364 DAYS A YEAR



On production of your
match day programme
you will receive our
special offer below

— How to order at the Drive-thru —

Follow the
road markers
Drive-thru Lane.
Stop at the
menu board and
choose your meal



Place your order
into the Speaker
Box, you will then
be told the cost



Drive around to
the first window to
pay



Drive onto the
second window to
collect your meal



**FREE MEDIUM
FRENCH FRIES**

This coupon entitles you to a FREE medium French Fries
with any sandwich purchased



Valid until
31st May 1994
after 10.30 am

**159 Grimsby Road, Cleethorpes
& 42-44 Victoria Street West, Grimsby**

Limit one coupon per customer, per visit : Coupon to be retained by McDonald's
Subject to availability : Not to be used in conjunction with any other offer

Kitsponsors

Craig Shakespeare



Oliver Construction
Builders & Civil Engineers
Tel: (0469) 571923

Steve Livingstone

Paul Crichton



HUMBERSIDE
Transport Ltd.

Gary Croft

Tommy Watson



M&S
JOINERY
Tel: 691834 / 210243

Paul Fletcher

Tony Rees



exxtor
Tel: (0469) 571711

Graham Rodger

K & J.S. VENNEY
GRIMSBY GLAZING
CONTRACTORS

Mark Lever

GEORGE REVILL
HAULAGE LTD
Tel: (0469) 575468/9

Clive Mendonca

NORFREIGHT
Tel: (0469) 576161

Neil Woods

R & R Services
Commercial Vehicle Services
Tel: (0469) 578913

Arthur Mann

MCCANN
SHIPPING & FORWARDING
Tel: (0469) 571021

Rhys Wilmot

NORTHWALL
Tel: (0472) 353471

Jim Dobbin

NOR-CARGO
Tel: (0469) 573434

Paul Groves

John McDermott

London Mariners
Tel: (071) 925 6451

Dave Gilbert

Minicabs
Tel: (0472) 341844

Peter Handyside

Daily Shipping Services Ltd
Tel: (0469) 571232

Tony Ford

GL TRANSPORT
Tel: (0469) 576003

Kevin Jobling

Commercial Vehicle Services
Tel: (0469) 572814

Alan Buckley

Trailers (Europe) Limited
Tel: (0469) 540789

Paul Agnew

HUMBERSTON
COMPUTER GAMES
CENTRE
Tel: (0472) 210601

Gary Childs

ABC
TRANSPORT, WAREHOUSING
AND TRAMER SERVICES
Tel: (0469) 540966

Richard O'Kelly

t. ward
Tel: (0469) 574865

Truck & Trailer Parts
Tel: (0469) 577349

SIMON NEAL
ANDY WARE

Interested in Sponsoring a player? Contact Tony on 0472 697111

Backtracking

DOWN THE YEARS

with Tony Matthews

10 YEARS AGO - April 1984

A long trip south to Brighton brought Grimsby Town scant reward as they lost 2-0 to the 'other' Albion of the Football League in a Second Division match which attracted a crowd of 10,610. This was the 'Mariners' third defeat in five games as they slipped off the promotion-seeking pack.

Luton Town, lying 11th in the First Division, were beaten 3-0 at home by Everton. A crowd of 9,224 saw Derek Mountfield and Adrian Heath (2, one a penalty) score for the Merseysiders who were lining up a Wembley appearance in the F.A. Cup Final with Watford. At this stage in the season Luton were going through a difficult period with only two wins in 15 outings as they slowly slipped down the table.

20 YEARS AGO - April 1974

A hat-trick by Jim Lumby earned the 'Mariners' a comfortable 3-0 win at home to Plymouth Argyle in a Third Division fixture which was witnessed by 5,102 fans. This victory kept the 'Mariners' in the top

eight but they were fighting a losing battle as regards winning promotion with Oldham, Bristol Rovers and York City all looking good at this juncture. Luton Town were, on the other hand, well in contention to climb out of the Second Division - and a thumping 4-2 home win over Preston North End in front of an 11,806 crowd kept them in second spot behind runaway leaders (and champions) Middlesbrough. Jimmy Husband and Barry Butlin with a hat-trick were Town's scorers and the 'Hatters' went on to clinch the runners-up spot, having two points to spare over 4th placed Orient.

30 YEARS AGO - April 1964

Four goals were shared in an exciting tussle at Fratton Park, Portsmouth being held 2-2 by a resolute Grimsby Town side who were heading downwards fast into the Third Division! Dick Young and ex-Port Vale man Cliff Portwood netted for the 'Mariners' and the crowd was 8,207. Luton Town languishing in the bottom half of the Third Division, were without a game this weekend, but in their next

match they did themselves a power of good by beating lowly Wrexham 3-1 at Kenilworth Road and then followed up 48 hours later with a 2-1 victory at Eastville against mid-table Bristol Rovers.

40 YEARS AGO - April 1954

Goals by Fred Smith and Jimmy Hernon helped the 'Mariners' earn a creditable 2-2 home draw with high-flying and champions-elect Port Vale in a Third Division (North) match before a near 10,000 crowd at Blundell Park. This was a fine performance from the 'Mariners' who had lost six of their previous seven League matches and were drifting towards the lower regions of the table.

The previous week Vale had lost 2-1 to West Brom in the semi-final of the F.A. Cup at neutral Villa Park in front of 68,000 fans. Luton Town, still in with an outside chance of sneaking into second place in Division Two, beat Doncaster Rovers 2-0 at home and followed up with a 1-0 triumph at Brentford. They didn't gain promotion and had to settle for sixth place in the table - eight points behind runners-up and promoted Everton.

AT ENDSLEIGH



WE'VE GONE BANANAS!

**MASSIVE
RATE REDUCTIONS
ON MOTOR INSURANCE**

"New advanced computer systems and many new schemes mean lower motor premiums from Endsleigh"

0482 445034

233 Newland Avenue, Hull

**PUT US
TO THE TEST-
ASK FOR A QUOTE
NOW!**



Endsleigh



First For Quality - First For Ford

GRIMSBY TOWN

- 1 PAUL CRICHTON
- 2 JOHN McDERMOTT
- 3 GARY CROFT
- 4 PAUL FUTCHER
- 5 GRAHAM RODGER
- 6 TONY FORD
- 7 GARY CHILDS
- 8 DAVE GILBERT
- 9 STEVE LIVINGSTONE
- 10 CLIVE MENDONCA
- 11 PAUL GROVES
- 12 PAUL AGNEW
- 13 CRAIG SHAKESPEARE
- 14 RHYS WILMOT (G.K)

LUTON TOWN

- 13 JUERGEN SOMMER
- 19 DES LINTON
- 6 JOHN DRYER
- 5 TREVOR PEAKE
- 4 JULIAN JAMES
- 27 ALAN HARPER
- 10 DAVID PREECE
- 8 SCOTT OAKES
- 22 KERRY DIXON
- 12 CERI HUGHES
- 7 PAUL TELFER
- 1 ANDY PETTERSON (G.K)
- 14 JOHN HARTSON
- 16 DAVID GREENE

Referee:

T. LUNT

Linesmen



A.N. BUTLER



P.J. JOSLIN

VISITORS COLOURS



MATCH SPONSORS

**TAYLOR
WOODROW**



RTJ

Consulting Civil &
Structural Engineers



IMPERIAL FORD

