



# LIONS

**v LUTON TOWN**  
**WEDNESDAY 30 MARCH**  
**1994**

**KICK OFF 7.45PM**  
**OFFICIAL PROGRAMME £1.50**

**1993-94**  
**FIRST SEASON**



**AT THE NEW DEN**

**MATCH SPONSOR**  
**SOUTH LONDON PRESS**

**Captain**  
**Morgan**

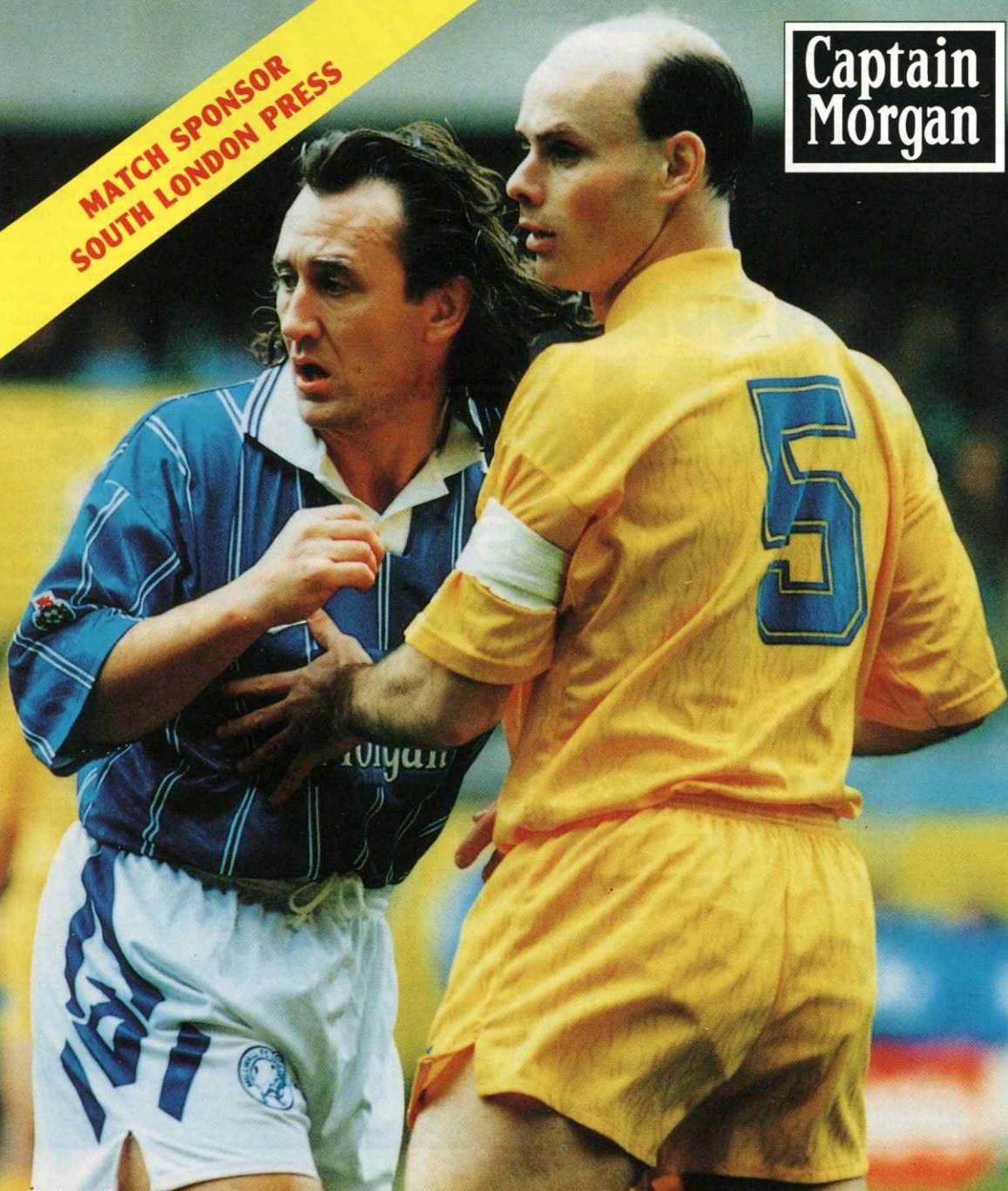



# AT ENDSLEIGH

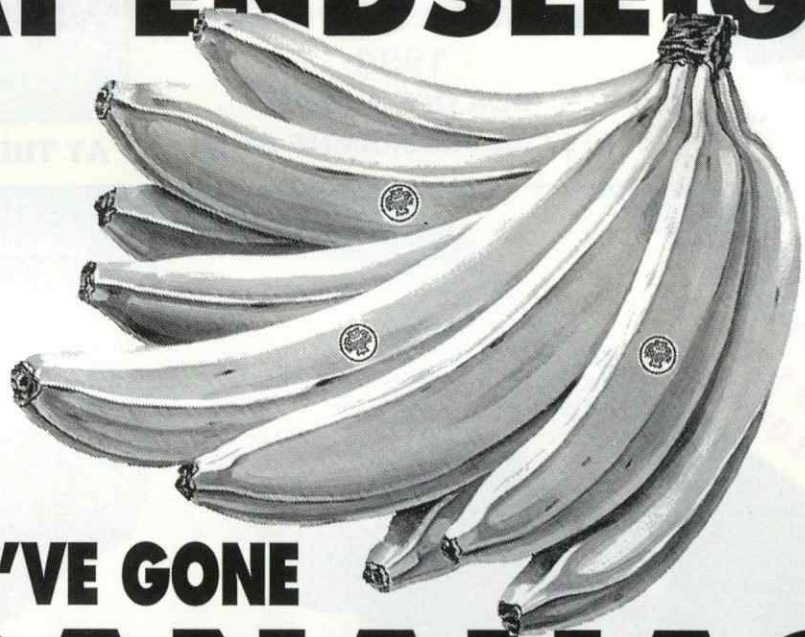

## WE'VE GONE BANANAS!

**MASSIVE  
RATE REDUCTIONS  
ON MOTOR INSURANCE**

"New advanced computer systems and many new schemes mean lower motor premiums from Endsleigh"

**071 4890083**

2/5 Holburn Viaduct, London EC1

**081 5345334**

24 The Broadway, London E15



# Endsleigh

**PUT US  
TO THE TEST-  
ASK FOR A QUOTE  
NOW!**



## MICK'S MESSAGE



Mick's Message is sponsored by  
"No-one likes us" Magazine

## WATFORD DEFEAT RUINED MY WEEKEND

The best laid plans of mice and men go straight out the window when you concede a goal after 12 seconds as we did at Watford on Saturday. It took us a long time to recover and we didn't really settle down and start playing until ten minutes before half-time. We should have equalised then, when Alex hit the bar and Dave Mitchell's effort from the rebound went straight at the keeper, and I feel sure that had we done so we would have gone on to win the game. But that's all pure speculation, it didn't happen and although we were by far the better side in the second-half we didn't get the breaks. We had a good claim for a penalty turned down and in the end got caught out again when we were all pushing forward looking for that equaliser.

I didn't put the two new lads on from the start on Saturday for a couple of reasons. Firstly, with the exception of 45 minutes against Peterborough we had done well in the last half a dozen games and the lads in the side had earned

the right to continue. Secondly, I wanted Clive and Greg to have a look at the way we play which is very different from anything they had been used to. When they did come on I thought both of them did well and barring accident or injury they'll be in the starting line-up tonight. Clive might just be perfectly suited to that position behind the front two strikers. Malcolm Allen scored something like twelve goals in the first half of last season so you can get in the box and get on the end of things from there. As I said, Clive hasn't played there a great deal before, but I think it could be made for him.

The defeat at Watford wasn't a disaster - a disaster is when a boat sinks at sea or there's a plane crash - but it certainly made my weekend pretty miserable. I'm a winner, the players are winners, we want to win every game, we want to win the League, although it's looking less likely now with Palace winning at Stoke. But everybody else around us lost and

so we've got to forget Watford, put in a good performance tonight and beat Luton.

It won't be an easy game by any means, Luton have had a great run in the Cup and I think the only reason they are struggling in the League is because the club and the team were very unsettled at the start of the season. David Pleat has done very well since then, he's got some good young players playing some excellent football and I'm sure they'll prove a tough nut to crack. We certainly can't rely on them being distracted by a Cup Semi-Final. It's up to us to impose ourselves on them and show them what a good side we are. We're without Alex as well as Pat and Terry of course, but we've strengthened the squad with these sort of problems in mind, and it's up to the players out there tonight to prove that they are worthy of hanging onto their places when those three lads are available again for Saturday's game at Portsmouth.

Thanks for your support.

Founded: 1885  
Division Two Champions: 1987-88  
Division Three (South) Champions:  
1927-28, 1937-38  
Division Three Runners-Up:  
1965-66, 1984-85  
Promoted: 1975-76  
Division Four Champions: 1961-62  
Runners-Up: 1964-65  
F.A. Cup Semi Finalists:  
1899-1900, 1902-03, 1936-37  
War Time Cup Finalists: 1944-45  
Football League Trophy Winners: 1982-83  
FA Youth Cup Winners: 1978/79, 1990/91

**Millwall Football & Athletic Company (1985) PLC**  
The Den, Zampa Road, London SE16 3LN  
Tel: 071-232 1222 Fax: 071-231 1662  
Ticket Sales 071-231 9999  
Sales Marketing/Sponsorship: 071-232 1222  
Function Reservations: 071-232 1222  
Match Catering Reservations: 071-232 1222  
Club Shop: 071-231 9845  
Club Call: 0891 400 300  
(Information Line)

President: Lord Mellish of Bermondsey  
Chairman: Reg Burr  
Vice-Chairman: Peter Mead  
Directors: Brian Mitchell, Jeff Burnige,  
Cllr. David Sullivan, José Berardo  
Player/Manager - Mick McCarthy  
Chief Executive Secretary - Graham Hortop  
Assistant Secretary - Yvonne Haines  
Marketing Manager - Debra Fraser  
Sales Manager - Paul Bloom  
Sales and Promotions Manager -  
Mike Sullivan  
First Team Coach - Ian Evans  
Reserve Team Coach - Ian McDonald  
Youth Team Coach - Tom Walley  
Chief Scout - Ron Howard  
Youth Development Officer - Allen Batsford  
Physiotherapists -  
Peter Melville, Keith Johnstone  
Hon. Medical Officer - Dr Daniel Baron



# We couldn't resist another plug for Comet.

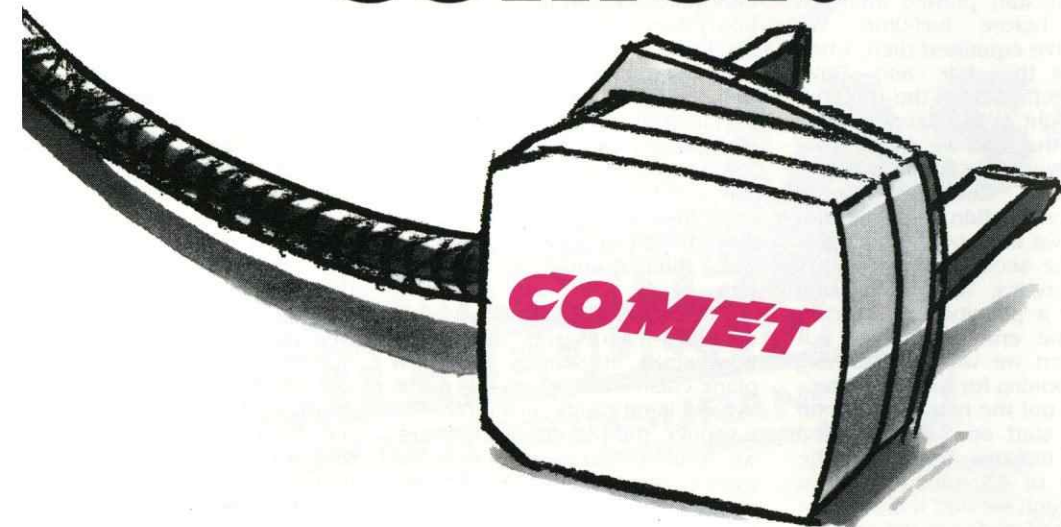

## YOUR NEAREST COMET STORES ARE:

### OLD KENT ROAD

Unit 2A, Cantium Retail Park  
Telephone: 071-231 4328

### CHARLTON

17 Brocklebank Road, Bugsby Way  
Telephone: 081-305 1888

### CATFORD

80-82 Rushey Green  
Telephone: 081-690 8611

**PHONE YOUR LOCAL STORE FOR  
DETAILS OF OPENING HOURS**

# COMET

**YOU KNOW WHERE TO COME.**

© Comet Group Plc. Cannot be reproduced without their permission.

# SPOTLIGHT

## Riding the luck of the Irish

KENNY Cunningham admits Millwall have enjoyed the luck of the Irish during their last two home games.

But after scraping priceless wins over Charlton and Peterborough, the Republic of Ireland defender is convinced that Millwall can land one of the two automatic promotion places.

"We didn't play particularly well against Charlton or Peterborough, but we got a couple of lucky breaks and managed to come away from those two games with six points.

"With Palace losing to Middlesbrough and Leicester slipping up against Barnsley recently, the situation at the top of the table is getting tighter and tighter.

"We've still got to go to Palace and Forest have got to come here, so I think the whole thing is wide open at the moment."

Cunningham demonstrated his versatility again against Peterborough when he switched from right-back to take over from the suspended Pat Van Den Hauwe at the centre of the Lions defence.

After missing two months through injury, Cunningham has settled back into his right-back slot so well that Lions boss Mick McCarthy was reluctant to move him for the Peterborough game.

But Mick's best laid plans were ruined when Ben Thatcher went down with tonsillitis on the day of the game.

"I do regard myself as a right-back, but I've played in the middle at various times throughout my career and I'm quite happy doing that job," explains Kenny.

"It certainly helps playing alongside someone like Rhino who knows the job inside out."

Kenny has now made over 100 appearances for The Lions since being thrown in at the deep end by former boss Bob Pearson as Millwall fought a futile battle against relegation from the old First Division.

"I made my debut up at Norwich and I remember feeling really sick when Bob told me I was playing," he recalls. "Once I got out on the pitch I was fine, and although we lost I felt I did reasonably well."

Cunningham was in and out of the side during Bruce Rioch's two years in charge, but under McCarthy he's emerged as the club's first choice right-back and won international honours at Under-21 and B level.

Unfortunately for Kenny, his chances of being called up for this summer's World Cup look remote, because Jack Charlton has an embarrassment of riches when it comes to the right-back slot.

"There's Dennis Irwin from Manchester United and Leeds' Gary Kelly ahead of me at the moment, so it looks as though I'm going to have to wait my turn," he admitted.

"I'm resigned to watching the boys from the sofa. I'm too old for the Under-21's so my international career is in limbo at the moment.

"Of course I'd love to go to the States, but time is on my side, and right now all I'm interested in is getting my head down and playing as well as I can for Millwall."





# KIT SPONSORSHIP

= COMPLETE KIT ■ = SHIRT ▲ = SHORTS ● = SOCKS



★ Complete Kit  
**IAN DAWES**  
Love to Stefan and  
Kirstie Taylor and  
Ross, Beckie and  
Laura Downey



★ Complete Kit  
**KENNY CUNNINGHAM**  
Graham Hopperton  
and Paul Gower  
▲ Terry, Danny and Hayley Bashell  
● Remembering Andy Bashell Love Terry



★ Complete Kit  
**ALEX RAE**  
Phil, Toni & Greg Bingham  
Mel, Paul and Baby Casey  
Bellenie  
■ Michael (Mickey) Cressey



★ Complete Kit  
**ANDY ROBERTS**  
Winstonlead Cables  
■ "Lee Millwall Glasscock



**BRUCE MURRAY**  
■ Little Alfie George Noller  
Sharon & Steve  
▲ In memory of Mary



★ Complete Kit  
**PHIL BARBER**  
Marion, John & Cliff  
Stephens



★ Complete Kit  
**MICK MCCARTHY**  
Sign me up Mick -  
David Challis



★ Complete Kit  
**JON GOODMAN**  
Good Luck to our  
number one Lion -  
Shirley & Glenn Allen  
▲ In Memory of  
Lee Munday



★ Complete Kit  
**JAMIE MORALEE**  
Andrew Gillam  
Universal Sales  
Food Company  
(London) Ltd  
■ Dave Anderson



★ Complete Kit  
**KASEY KELLER**  
Colin Welch Roofing  
■ John, Lauraine and  
Ellie Casey Davies



★ Complete Kit  
**JOHN KERR**  
Maison Caurette  
■ Jimmy Flanagan



★ Complete Kit  
**TONY DOLBY**  
Dave Anderson  
Albert, Dagmar &  
Kerstin Marshall  
Germany



★ Complete Kit  
**TONY MCCARTHY**  
Paul Welch  
- Novus Dry Cleaners  
- Chelsfield



★ Complete Kit  
**ANDY MAY**  
James and Colin  
Lingham  
Maintenance  
Contractors



★ Complete Kit  
**CARL EMBERSON**  
W.J. Sims Ltd



★ Complete Kit  
**GAVIN MAGUIRE**  
Paul Noone, Mark &  
Peter Seales  
■ Ben (Little Fez) Gunn



★ Complete Kit  
**ETIENNE VERVEER**  
Ron & Steven  
Anderson - Banbury  
■ In memory of David Brindle



★ Complete Kit  
**NEIL EMBLEN**  
BSG, Basher  
and Geoff Manger  
■ Dental Turbines, Tonbridge  
● Mick 'from the Vic' McKenna



★ Complete Kit  
**MARK KENNEDY**  
SGO  
Sealing Services Ltd  
■ No-one likes us  
Magazine



★ Complete Kit  
**RICHARD HUXFORD**  
Don Hewitt  
H.S. Packaging and Print Ltd  
0753 239639  
■ No-one likes us Magazine



★ Complete Kit  
**KEITH STEVENS**  
Paul & Phil Keefe  
■ In memory of Len Goddard  
▲ Love Hilda, Pat & Bob



**DAVID MITCHELL**  
■ No-one likes us  
Magazine  
▲ Millwall Australian  
Supporters Association



**LEE LUSCOMBE**  
■ No-one likes us  
Magazine



**REG BURR**  
"Our Target man"  
Sponsored by "No-one  
likes us" Magazine



**PAT VAN DEN HAUWE**  
■ Joshua Saunders  
▲ Keystar Computer Training Ltd  
081-532 9816

## Endsleigh Insurance League Division One

### v PORTSMOUTH (AWAY)

Saturday 2nd April 1994  
Kick off 3.00pm

#### THIS MATCH IS NOT ALL TICKET

We have received an allocation of seat tickets for this match priced at £13.00 each and these will be sale at the Ticket Office before and after today's match.

Terrace admission will be available on the day of the game priced at £8.00.

## LIONS ON TOUR

### RAC ROUTE TO PORTSMOUTH

MILLWALL FC: Take COLD BLOW LANE South  
Cross-roads: Cross onto CAMPLIN STREET South  
Cross-road: Turn right onto CASELLA ROAD West  
Junction CASELLA ROAD/A2: Turn left onto A2 South  
NEW CROSS GATE A2/A202: Turn right onto A202 West  
CAMBERWELL A202/A215: Turn left onto A215 South  
Cross-roads A215/A2217: Take A2217 South West

CLAPHAM A2217/A3: Turn left onto A3 South West  
Cross-roads A3/A205: Turn left onto A205 South  
Junction A205/A3: Take A3 West  
Cross-roads A3/A218: Turn left onto A218 South  
Junction A218/A3: Turn left onto A3 West  
Junction A3/A3M South  
Interchange A3M/A27: Take A27 South West  
Junction A27/A2030: Take A2030 South  
Roundabout A2030/A288: Take A288 South  
Fork A288/A2030: Take A2030 West  
Junction A2030/FROGMORE ROAD: Take FROGMORE ROAD North  
PORTSMOUTH F.C.:  
Total Distance 78 miles

## TICKETS & TRAVEL

### ENDSLEIGH INSURANCE LEAGUE DIVISION ONE

#### v. CRYSTAL PALACE (Away) Saturday 9th April 1994 Kick Off 3.00pm

THIS MATCH IS NOT ALL TICKET.

However, you are advised to purchase your tickets in advance to avoid disappointment.

SEATS: £13.00 TERRACE: £9.00

Seat and terrace tickets will be available from the Ticket Office before and after today's match and then as follows:  
Thursday 31st March - 9.30am to 5.00pm Tuesday 5th April to Thursday 7th April - 9.30am to 5.00pm

### ENDSLEIGH INSURANCE LEAGUE DIVISION ONE

#### v SUNDERLAND (HOME)

WEDNESDAY 6th APRIL 1994 Kick off 7.45 p.m.

#### v NOTTINGHAM FOREST (HOME)

SUNDAY 17 APRIL 1994 Kick off 3.00 p.m.

#### v WOLVERHAMPTON (HOME)

WEDNESDAY 20th APRIL 1994 Kick off 7.45 p.m.

#### v BRISTOL CITY (HOME)

SATURDAY 30th APRIL 1994 Kick off 3.00p.m.

### SEAT PRICES FOR HOME MATCHES:

East and West Stand - Upper Tiers:

£20 Adults, £15 Children under 16/OAP's

West Stand - Lower Tier:

£15 Adults, £10 Children under 16/OAP's

East Stand - Lower Tier:

£10 Adults, £6.50 Children under 16/OAP's

South Stand - Upper and Lower Tiers:

£10 Adults, £6.50 Children under 16/OAP's

Family Enclosure

(for Junior Lions and Parents Association Members only)  
£10 Adults, £4.50 Junior Lions/OAPS

### NOTE TO SEASON TICKET HOLDERS AND LIONS CARD HOLDERS

#### 1996 EUROPEAN CHAMPIONSHIPS

Euro 96 will capture the imagination of football fans everywhere. To enable as many supporters as possible to be part of the experience, a 'Football Family' has been created. This Football Family includes Season Ticket Holders and Members at all FA Premier League and Football League Clubs who will be offered priority to apply for Euro 96 tickets before they go on sale to the general public in the summer of 94.

Consequently, 200 ticket application forms are available to our Season Ticket holders and Lions Card Holders from the Ticket Office during normal office hours. There will be a limit of ONE application form per Season Ticket holder or Lions Card Holder and your Season Ticket book or Lions Card must be produced on collection.

As the Nottingham Forest match will be popular, regular supporters are advised to purchase their tickets in advance to avoid disappointment.

Seat tickets for the above matches are on sale at the Ticket Office Mondays to Fridays 9.30am to 5.00pm. Matchday Saturdays 9.30am to 12.30pm and 4.45pm to 5.00pm.

Seat tickets may also be purchased through our Dial-a-Seat service during normal office hours up to 11.30am on the matchday by telephoning 071-231 9999 quoting Access/Mastercard/Visa.

Reserved seating (specific row and seat) is available for East and West Stands with seating in the South Stand in block number only.

Please note that the North Stand will be allocated to visiting supporters and as a consequence prices for the East Stand Lower Tier ONLY will be reduced.



**All the big Millwall stories  
every Tuesday and Friday**



# LUTON

## FACT FILE

### CENT FORM

#### st 10 League games)

MINGHAM	(H) 1-1 (D) Telfer
DDLEBROUGH	(H) 1-1 (D) Dreyer (pen)
tm. Forest	(a) 0-2 (L)
NDERLAND	(H) 2-1 (W) Hughes, Oakes
cester	(a) 1-2 (L) James,
FORD	(H) 3-0 (W) Oakes, Thomas Thorpe
RBV	(H) 2-1 (W) Telfer, Oakes
ts County	(a) 2-1 (W) Dixon 2, Preece
MSBY	(H) 2-1 (W) Oakes, Hughes

### ADING SCORER: 93/94:

kes 13, (7)

### THE ROAD THIS SEASON:

n 2, Drawn 5, Lost 9, For 13, Against 24

### THE ROAD LAST SEASON:

n 4, Drew 8, Lost 11, For 22, Against 36

### ST SEASON'S AWAY WINS:

ntford 2-1, Peterborough 3-2, Tranmere 2-0, lves 2-1.

### ORST AWAY DEFEAT LAST SEASON:

ford 0-4

### ADING SCORERS 92/93 LEAGUE (Cup):

ay 19(1), Oakes 5(0), Dixon 3(0), Johnson 0), Preece 3(1)

### AYER OF THE YEAR:

n Dreyer

### ST SEASON V MILLWALL:

ember 21st - Luton 1 (Gray) v Millwall 1 (rne)  
rch 24th - Millwall 1 (Moralee) v Luton 0

## SUMMER SIGNINGS

ott Houghton - midfielder from Spurs - Free

## SUMMER SALES

il Gray - midfielder to Sunderland - £875,000

## Bright future for Pleat's youngsters

SCOTT Oakes' stunning hat-trick during Luton's FA Cup quarter-final triumph over West Ham, underlined his emergence as one of the country's most exciting youngsters.

Oakes' match winning performance also illustrated why David Pleat is renowned as one of the best judges of players in the game.

Booted out by Leicester three years ago, Pleat went back to Filbert Street to sign Oakes and his youth team pal Des Linton.

Pleat set about converting Oakes from an out and out striker into an attacking midfielder - and this season's 13 goal haul is proof of how well he's made the transition.

"Scott's frighteningly good," admitted Pleat after last week's quarter-final triumph. "He had a bit of a torrid time when he first came here because he was asked to play in a new position.

"But he's listened and learned and he has got an exceptionally bright future."

The same applies to quite a few of Pleat's Luton youngsters who now face an FA Cup semi-final clash with Chelsea at Wembley.

Paul Telfer, Julian James, Ceri Hughes, John Hartson and Des Linton have all attracted envious glances from other clubs and Pleat knows that holding on to them will be increasingly difficult.

Telfer, outstanding during that win over West Ham, has fought his way back into the side after



David Preece



**Back Row (Left to Right):** Tony Thorpe, Jamie Campbell, Jurgen Sommer, Andy Petterson, Des Linton, Paul Telfer.  
**Middle Row (Left to Right):** John Moore (First Team coach), Andy McDade (Physiotherapist), Scott Oakes, Ceri Hughes, Marvin Johnson, David Greene, John Dreyer, Julian James, Terry Westley (Youth Team coach), Wayne Turner (Reserve Team coach). **Front Row (Left to Right):** Jason Rees, Iain Benjamin (now Brentford), Trevor Peake (Captain), David Pleat (Manager), David Preece, Martin Williams, Richard Harvey.

an horrific car crash which threatened his career.

James has made nearly 150 appearances for the club and Hughes, another product of Luton's youth development policy, looks like becoming a regular in the Welsh squad.

Hartson, one of the heroes of Luton's fifth round win over Newcastle, had to be content with a place on the substitutes bench against West Ham, but Pleat is confident he'll develop into one of the club's most valuable assets.

With so many youngsters learning their trade, Pleat knew he needed a few experienced heads and they don't come much more experienced than Kerry Dixon, David Preece and Trevor Peake.

No one will be looking forward to that semi-final more than Dixon who scored 147 League goals in 335 appearances for the Stamford Bridge club.

"I've never played in an FA

Cup semi-final before, so what could possibly be better than playing against Chelsea at Wembley?" stressed the former England striker who joined Luton on a free transfer from Southampton during the summer.

"I've still got a lot of friends at Chelsea and it promises to be one of the highlights of my career."

Midfielder Preece, another of those players who always seems to do well against Millwall, has made nearly 300 appearances for the club since moving to Kenilworth Road from Walsall for £150,000 in December 1983.

Pleat demonstrated his team building shrewdness yet again when he persuaded Premiership Everton to let him have Alan Harper on a free transfer.

Harper, who started his career at Liverpool, enjoyed considerable success after moving to Merseyside rivals Everton in

the mid 1980s.

He made 127 appearances for Everton and then had spells with Sheffield Wednesday and Manchester City before moving back to Goodison 18 months ago.

"I told Alan that I couldn't guarantee him first team football," explains Pleat. "But his attitude has been fantastic and his influence on the youngsters has been very important to us."

At the back Luton's defence is marshalled by Trevor Peake, an FA Cup winner with Coventry and John Dreyer who joined the Hatters from Oxford and has emerged as one of the First Division's most dependable defenders.

Jurgen Sommer, one of Kasey's rivals for a place in the United States' World Cup squad, has established himself as Luton's first choice keeper after signing a new 12 month contract during the summer.



# CONFERENCE & BANQUETING FACILITIES



At the New Den we can now offer luxurious conference and banquet facilities, providing a unique location to hold a wide range of functions such as:

- Exhibitions/conferences
- Seminars
- Wedding receptions
- Private parties

The total area of the facility is 7,570 sq ft which can accommodate up to 800 people.

The interior of the function rooms are tastefully decorated in soft soothing shades lending themselves to a comfortable, inviting, sophisticated ambience.

Full audio and visual equipment is available on request!



**Should you wish to receive further details  
or would like to view the facilities  
first-hand, please call  
Debra Fraser on  
071-231 5322**

# Morgan knows the score.

(Have you got some in your den?)





# R&B STAR

(ELECTRICAL WHOLESALERS) LTD.

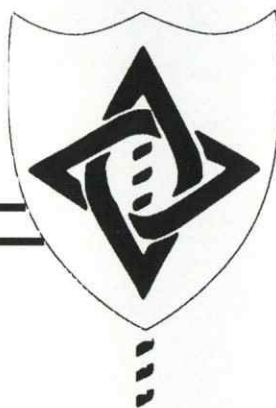

**FOR ALL YOUR  
TRADE SUPPLIES OF  
COMMERCIAL INDUSTRIAL AND  
ELECTRICAL INSTALLATION  
MATERIALS CALL YOUR  
LOCAL SALES HOTLINE  
NOW!**

14 Kennet Road  
Crayford  
Kent  
DA1 4SD

**Tel: 0322 555125**

Unit 13  
Thurston Ind. Est.  
Jerrard Street  
Lewisham, SE13

**Tel: 081 852 9868**

## SCENE

## ONE

by  
Dennis  
Turner

### South London Spoils

When Charlton travelled to Selhurst Park a week ago last Sunday there was a lot more at stake than South London pride. Palace had lost their previous game at Sunderland, and had Forest breathing down their necks, whilst Charlton had seen their League and Cup hopes dive with four consecutive defeats. Despite the fact the match was televised live, over 14,000 attended, and Palace overcame their TV jinx and won convincingly. Chris Armstrong added to his growing reputation with a fine headed goal, and Paul Stewart, on loan from Liverpool, sealed the points for the leaders.

### Promotion ranks thinning out

This win put a margin of 13 points between the Eagles and the Valiants, and Charlton are starting to see their promotion hopes subside. So too are Tranmere, who have had a dreadful 1994. A 0-1 defeat at relegation-threatened Oxford (the fifth meeting between the clubs this season) was the latest in a run of poor form which has seen Rovers drop from second to eighth, and lose controversially in the Coca Cola Cup semi-final. As if that were not enough, chairman Peter Johnson, who with John King was the architect of the club's rise from the Fourth Division basement, has moved across to Liverpool to take control of Everton.

Managerless Wolves look less and less likely contenders. A disappointing goalless draw at home to Grimsby was their 14th draw in 34 League games, and although they have only lost nine matches this season, they are now in the bottom half of the table. Southend and Stoke, both with play-off aspirations a month ago, look now to be consigned to mid-table. They also fought out a goalless draw, at the Victoria Ground. After a dreadful run in the autumn and winter, Middlesbrough, the lowest placed of the clubs relegated from the Premiership last May, have started to recapture their early season form. A convincing 3-0 home win over West Brom has lifted them into the top half of the table, but they probably have left it too late to make a serious challenge. The one new name to emerge in the play-off frame is Notts County, anxious to prove that there is more than one club on the Trent. Last season was spent largely in the relegation area, which is where this season started. New manager Mick Walker, however, signed striker Gary McSwegan from Rangers, and results started to improve. Almost unnoticed they have climbed to seventh place, and got to the first Wembley final of 1993/94. In front of just 17,188, County went down 0-1 to Brescia in the final of the Anglo-Italian Cup.

### In-form Forest

Like a thoroughbred racehorse, Forest have timed their run for an automatic promotion place to perfection. A shaky start left them in the wrong half of the table, but since Christmas they have been grinding out results and gathering points. A 3-2 home win over Bolton gave them second place to

themselves, and the match attracted the division's biggest gate of the day, 23,846. Like the Forest of old, they can score from any angle, with defenders Chettle and Pearce getting

the first two and Collymore marking his return with the third. The former Palace and Southend striker, however, blotted his copybook when he was sent off for violent conduct, and will now miss three vital games. Manager Frank Clark was honest enough to support the referee's decision, which is a lesson to some of his colleagues in the Premiership, whose silence or criticism of officials seems to condone foul play.

Forest were helped by an unexpected slip-up by neighbours Leicester, beaten 0-1 at home by Barnsley. In each of the last two seasons, Brian Little's men have been the play-off bridesmaids and they are running the risk of getting an unwanted hat-trick.

### Perm three from four

Barnsley's win at Filbert Street opened a five point gap between themselves and the four clubs below them. Of the relegation candidates, the most out-of-form are Birmingham and Watford. Barry Fry's side snatched a surprise draw at Luton but are still three points adrift of Watford. The Hornets' miserable run continued with a 0-2 beating at Sunderland, whilst Oxford's win over Tranmere took them above Peterborough. Only one point divides Oxford, Peterborough and Watford, and the fight to avoid the drop will probably go on to the last day.

### Managerial new boys

Although it is difficult to separate cause and effect, a common link between the bottom four is that they all have managers in their first season at the club. Barry Fry (Birmingham), Chris Turner (Peterborough) and Denis Smith (Oxford), although experienced managers, only took over when the season was underway, whilst Glenn Roeder (Watford) is in his first full season at Vicarage Road. The same is true of the two clubs above them, Keith Burkinshaw at West Brom and Viv Anderson at Barnsley.

It would be very unfair to blame these individuals for their clubs' plights, but they are obviously having a baptism of fire. The rate of managerial turnover, moreover, seems to be accelerating, for only nine clubs in Division One (Leicester, Millwall, Charlton, Tranmere, Middlesbrough, Grimsby, Bolton, Portsmouth and Luton) have had the same manager for the last 18 months. How many will still be in charge come next August?



Frank Clark - 'Collymore had to go'





FOR ALL YOUR ENTERTAINMENT TICKETS

**Tickets for  
Millwall home games  
and other events at  
the New London Stadium**

**071 344 4444**

24 HOUR CREDIT CARD BOOKING

OR book in person at the Ticketmaster Ticket Centres  
at HMV Stores and Tower Records in the Greater London Area



including:  
\* BROMLEY \*  
\* CROYDON \*  
\* KINGSTON \*

including:  
\* KINGSTON \*

## THE DEN PROVES POPULAR FIGHT VENUE

The Big Fight night here on March 19th proved two things above all. Firstly, that Herbie Hide may just have what it takes to become the best British World Heavyweight champion in living memory, and secondly that The Den is an ideal venue for staging major events such as this.

Co-promoter Barry Hearn of Matchroom was fulsome in his praise for the organisation of the event, and stated that Millwall would be offered the chance to stage a future Herbie Hide title defence. Should that promise be honoured and an opponent of the calibre of Lennox Lewis be lined up then The Den would surely be packed to the rafters.



## Football's biggest fan is its £36m supporter



By next August, standing will be a thing of the past at many of our football grounds as clubs meet the Taylor requirements.

Clubs who choose to retain some standing must make sure that terracing is safe – for many, an expensive commitment.

The Football Trust has an annual income of over £36m – virtually all from the pools companies, Littlewoods, Vernons and Zetters.

Implementing Taylor is a huge undertaking and every club counts on THE FOOTBALL TRUST to help to see the job through.



**THE FOOTBALL TRUST**  
*Helping the game*

Walkden House, 10 Melton Street, London NW1 2EJ

# MILLWALL

## ClubCall



**0891 400 300**

**LIVE MATCH COVERAGE**  
**DAILY INTERVIEWS**  
**AFTER MATCH REACTIONS**  
**FIRST FOR NEWS**

**Money raised from your calls helps support your Club**

Calls cost 36p/minute cheap 48p/minute other times. Clubcall, 1-9 Downham Road, London N1 5AA



## VIEWPOINT

### It's good to be back

says Richard Huxford

It was a strange feeling to play in a winning side last Tuesday night after my month up at Birmingham. The quality of players here at Millwall and the general organisation, with no disrespect to Birmingham, is far superior to that at St Andrews. When you're on a losing streak as they are, there's almost an expectancy that they're going to lose, whereas here we expect to win every game. In all honesty, it's good to be back.

I must admit that my pride was little bit hurt when I was allowed to go out on loan, but you have to take it in your stride, and at least I was playing first team football. I think in a way I will have gained something from the experience of playing in a struggling side, although it's not something I'm hoping to repeat here. It does affect your own confidence when you're playing for a team who are down at the bottom of the League, and I was glad to get straight back into the side against Peterborough and get a win even if we didn't play all that well on the night.

I suppose I could best describe my time up at Birmingham as 'character building'. They are a good bunch of lads and I wish them well, but it was like a breath of fresh air to be back at Millwall. I really like it here, I didn't particularly want to go there in the first place, and I can honestly say that my month at St Andrews only served to emphasise what a good club this is.

Naturally I want to be playing first team football, and the fact that we've got a lot of very good players here makes it difficult to hold down a regular place in the side. It's a tough job for Mick to keep everybody happy and we all know that, so all I can do is my best when I do get the chance. You have to approach the job in a professional manner and accept the manager's decision. I'm as ambitious as anyone else, but I'm part of a happy and successful squad at a good club and that counts for a lot too.

Having played for a struggling side I knew that Peterborough who are in a similar position would be difficult to beat last week. They're fighting for their lives so they tend to battle with everything they've got. In that respect it's often easier playing a mid-table team at this stage of the season. We didn't do ourselves justice particularly in the first-half, but as they began to tire the quality we have become apparent, and despite the fact that we won with an own goal it turned out to be more comfortable than the scoreline suggested in the end. It may not always be pretty to watch from now on, but Palace and Forest will also be facing teams who make life difficult for them, and if they can't grind results out when things are not going well then we'll definitely catch them because we have proved our ability to do that.



**The Royal George**  
Abbey Street  
SE1  
*Everyone Likes us*  
**DESNI - STEVE**  
Welcome our  
Supporters  
check our prices!

**GERRY & COLLEEN**  
**Dewdrop Inn**  
72 Clifton Rise  
SE14  
Beer Garden, Food  
*London's Unique Punk Pub*

**Prince Of Windsor**  
Old Kent Rd  
off Ilderton Rd  
Free Snacks after Home  
Games  
*Live Music Weekends*  
Good Luck Millwall

**MALCOLM & GEORGIA**  
**Lord Nelson**  
Trafalgar St, SE1  
Music 5 nights a week  
*Millwall Fans Welcome*  
071 703 2954

**DERMOTT & ANNA**  
**Tropics**  
Rotherhithe New Road  
Rotherhithe  
SE16

**DANNY & LEE**  
**Dover Castle**  
Gt. Dover St.  
and  
**Caesars Fun Palace**  
Old Kent Road

*Cheers  
your  
local*

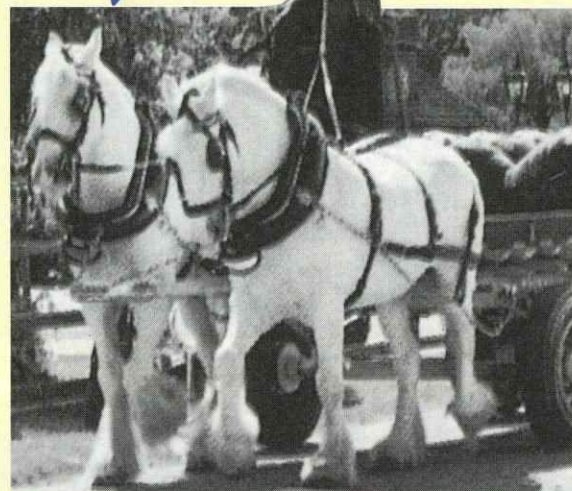

**JOHN & DENISE**  
**The Stanley Arms**  
18 Southwark Park Rd  
Free Bar Snacks  
After Home Matches

**TERRY BIRKETT**  
**Inch Busters Toning Studio**  
**St. Georges Tavern**  
Coleman Road  
London SE5  
**071-708-5912**  
Live music  
Mondays 4pm-7pm

**DANNY, ANN & TERRY MOYSE**  
**STATION TAVERN**  
**John Ruskin St. SE17**  
Friendly Local,  
Excellent bar food,  
All Millwall Fans  
Welcome

**B AND J SUPPLIES**  
Drinks Wholesalers  
to the  
Licensed Trade  
**071-703 0207**

**The Ship**  
Mary Church  
Street  
SE16  
Delicious Food  
Millwall Fans  
Welcome

**Five Bells**  
New Cross Road  
SE14  
Premium Beers &  
Lagers  
Hot & Cold Food

**The Plough**  
Lordship Lane  
Dulwich  
SE22  
Hot/Cold Food  
All Welcome

**Montague Arms**  
Queens Road  
New Cross  
SE22  
Live Music Nightly  
Yummy Grub

**DAVE & JACKIE**  
**Sidmouth Arms**  
Bird in Bush Rd  
SE15  
Millwall Supporters  
Welcome

**TOM & GLENDA**  
**Alscot Arms**  
Willow Walk  
SE1  
Bar Snacks  
Function Room

**MICHAEL & JENNY**  
**The Castle**  
Camberwell Rd  
SE5  
Millwall Fans  
Welcome

**ED & DIANE**  
**Bramcote Arms**  
Bramcote Road  
SE16  
Bar Snacks  
Live Music

**BILL, MARY & DAVID**  
**The Swan**  
Lee High Road  
SE13

**TERRY & LIZ**  
**The Grove**  
Balham SW12  
"Let's go back up  
you Lions."

**Liam Og's**  
Walworth Road  
SE17  
Probably the Best

**Landlords and Landladies**  
Call Steve now  
071-232 1222

**BRIAN & JEAN**  
**Lord Palmerston**  
Childers St.  
SE8  
Welcome all  
Millwall Fans

**Flacks Too**  
Barlow Street  
SE17  
Live Music  
Friday/Saturday  
Beer Garden

**ACK & KAY**  
**ose of Kent**  
rundleys Rd  
SE8

**DICK & WYN**  
**Duke of Albany**  
Monson Road  
SE14

**TERRY & STAFF**  
**Deptford Arms**  
Deptford High  
Street  
SE8

**Surrey Docks Tavern**  
Rotherhithe St.  
SE16  
Beer Garden - Bar  
Meals  
Live Music

**DOUG & BRENDA**  
**& STAFF**  
**The John Evelyn**  
Evelyn Street  
SE8

**YOUR LOCAL SHOULD BE HERE**  
Call Steve  
071-232 1222

**JUNE & JOHN**  
**Jolly Waggoners**  
Rotherhithe Old  
Road SE16  
Live Music  
Weekends  
Beer Garden

**Amersham Arms**  
The Gig at  
Amersham Arms  
ew Cross Road  
Live Music  
Nights a Week

**YOUR LOCAL SHOULD BE HERE**  
Call Steve  
071-232 1222

**SPONSORSHIP OPPORTUNITIES**  
Call  
Mike Sullivan  
071-232 1222

**Landlords and Landladies**  
Call Steve now  
071-232 1222

**Ship Aground**  
Wolsey Street  
SE1  
Home Cooked Meals  
Snacks  
Patio Area

**SPONSORSHIP OPPORTUNITIES**  
Call  
Mike Sullivan  
071-232 1222

**Landlords and Landladies**  
Call Steve now  
071-232 1222





# Sponsor of the Family Enclosure

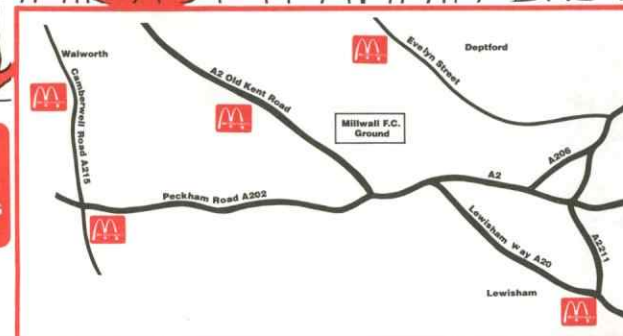

WorldCupUSA94  
OFFICIAL SPONSOR OF  
WORLD CUP '94

Buy any medium Extra Value Meal\*  
and get a large Sandwich\*\*

## FREE

Just present this voucher when ordering any  
medium Extra Value Meal and we'll give you  
a large Sandwich Free.



Valid after 11am only at  
198 Walworth Road, London SE17  
Bestwood Retail Park, Deptford  
166-172 High Street, Lewisham SE13  
518 Old Kent Road Retail Park, Malt Street  
Butterfly Walk, Denmark Hill, Camberwell Green  
until: 31st August 1994



\*See in-store for details of Extra Value Meals. \*\*Includes Big Mac™, McChicken Sandwich™ & Quarter pounder (with or without cheese).  
McDonald's will retain this voucher. Not to be used in conjunction with any other offer. One offer per customer per visit. Offer subject to availability.



Main picture: Dave Mitchell celebrates as Chris Greenman's own goal gives us the lead against Peterborough.  
Inset: Jamie Moralee's second half effort crashes against the Peterborough bar.

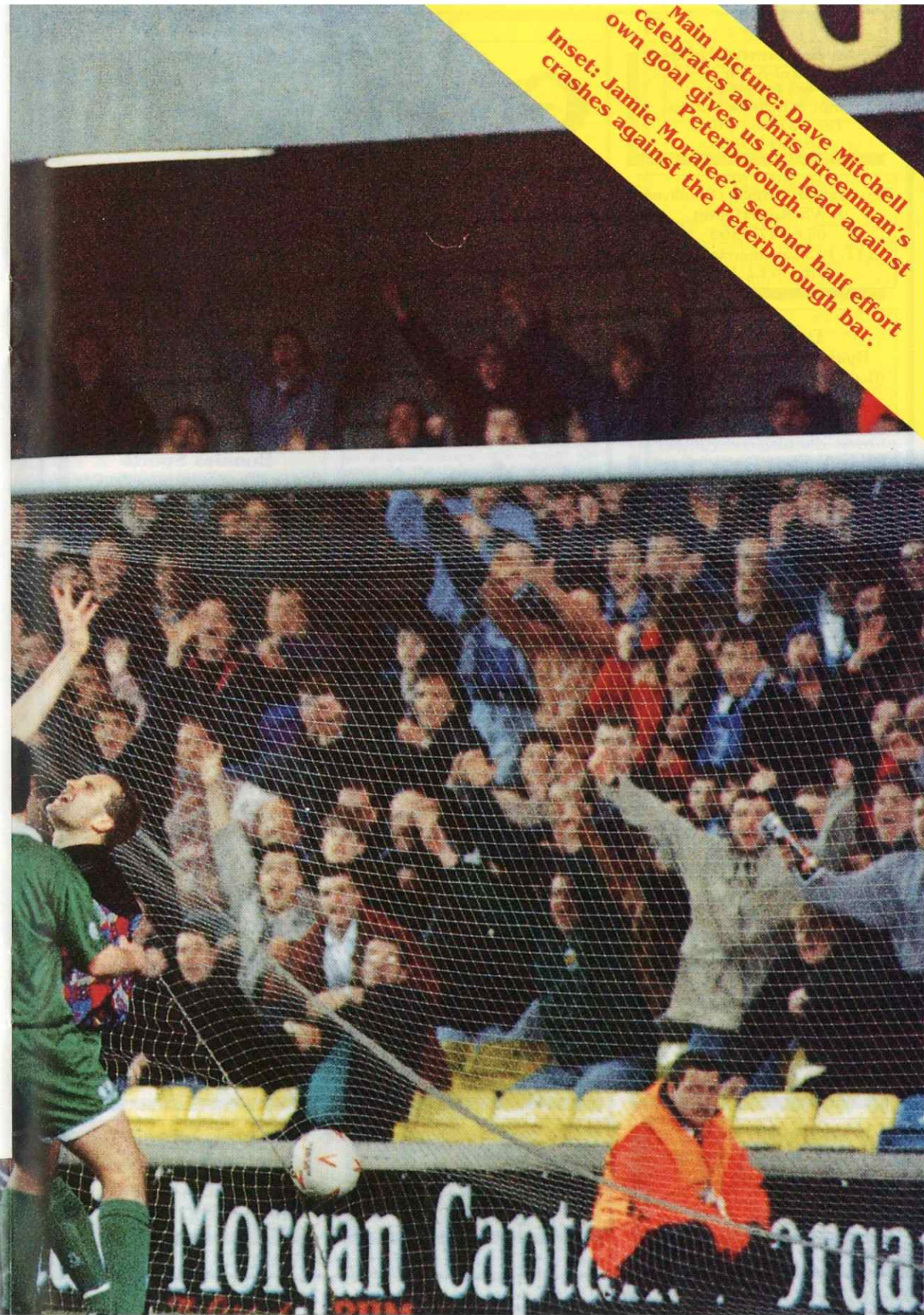



AWAY DAY  
BLUES

THIS season's promotion and relegation battles will be decided on a Sunday, after the Endsleigh League bowed to pressure from the TV companies and agreed to move the final round of matches back 24 hours.

If you pay the piper you are entitled to call the tune and independent television companies up and down the country are naturally keen to cover the climax of the season.

But what about the fans? Armchair supporters will probably welcome the decision, but if your club is away from home on the final day of the season and you plan to go, you'd better start making your travel plans now.

Certainly, the vagaries of British Rail's Sunday service will make travelling to Grimsby – the season's longest away trip – a slow business for Lions fans.

The journey there and back will take you two-and-a-half hours longer than the same journey on a Saturday – and that's not allowing for essential maintenance on the track.

If you want to stay on in Grimsby to celebrate Millwall's promotion you'd better be prepared for an overnight stop because the last train for London leaves at 7.40pm and doesn't reach Kings Cross until 11.37pm.

Quite apart from that many supporters – brought up on Saturday League games – have other commitments on a Sunday.

Sadly it seems that once again the rank and file supporter has not been taken into consideration.

(The views expressed here are not necessarily those of Millwall Football Club).

## LIONESSES

## WINNING RUN CONTINUES

Our sequence of victories stretched to six with a floodlit demolition of Mill Hill United by 8-1 and a 3-0 win over Maidstone Tigresses. Both were semi-finals and we now find ourselves in the finals of both the Middlesex and Kent County Cups.

The Middlesex Cup is a trophy we currently hold, but the Kent tournament is in its first season.

The match against a young up-and-coming Mill Hill side was on the excellent Surrey Docks Stadium pitch and we served up some great football for the spectators, who included quite a few first-timers. Tracey DiMillo, deputising for Lou Waller scored a superb hat-trick, Pru Buckley hit two, and Tina Lindsay and Adel Hinder one each. Our fourth goal was scored by Heidi Dickson, her first for the first team, deputising for rested Mary Phillip. Mill Hill played their part, and Shelley Ovenden scored for them, but we played well enough to impress all those present, including Jamie Moralee and John Kerr.

Last Sunday week we faced National League Division One outfit Maidstone at Corinthian FC in Dartford. We recalled Lou and Mary and also Abbie Walsh at right-back, and second-half goals from Pru and Tina plus one from Frances Carroll gave us a comfortable win. This Easter Sunday we travel to Leasowe, who play outside Liverpool, an important game if we are to reach our target of fourth place.

## DOWSON GETS BUBBLY

Alan Dowson's hopes of a Manager of the Month accolade must surely have been realised in March. Having won cup matches and lost by the odd goal on a few occasions, our young reserve side were down in the dumps at the wrong end of Division One of the strong Greater London League. Two victories over Basildon lifted us off the bottom and a 5-4 nail-biter over a good Enfield side took us out of the relegation zone with four matches to play (see table). These include home showdowns with Pinewood and Ealing.

In the 5-4 win, Jenny Mapp made it eight goals in the month with four super strikes and striking partner Kelly Peck hit the other. The side included six under-15s and two under-16s, plus a few grannies in their early twenties! Team v. Enfield. Sandra Jones, Charlene Watts, Lou Lynch, Kate Cooney, Pemi Jhooti, Claire DeHara, Lou Cummins, Cecilia Nevstad, Kris Glyde, Jenny Mapp, Kelly Peck. Subs: Lorraine Grinyer, Kelly Barton.

ENFIELD 5-A-SIDE  
LEAGUE

On 12th March, our youngsters wrapped up a



Heidi Dickson

successful season in the Enfield League. Our Under 11 squad – Margaret Barber, Leanne Champ, Gemma Foley, Jessica Smith, Jane Simpson and Louisa Cambridge – added the League Cup to their runners-up League medals. En route they knocked out League champions Watford before defeating Mill Hill in the final 4-0. Our Under-12 squad – Gemma and Carly Hunt, Katy and Sophie Chapman, Joanna Morley-Clarke, Jessica Mordue and Emma Warran – reached the League Cup final before going down 1-0 to double winners Enfield.

## RACE NIGHT RE-ARRANGED

The Executive Club at The Den will host Millwall players and supporters in a Race Night for the benefit of Millwall Lionesses. The new date for this is Thursday, 21st April.

There will be a free buffet and a programme of horse races on video, each of which will be sponsored to provide prizes. A similar event was held last November for the Millwall Youth team and was a great success. More details will appear in the Sunderland and Forest programmes.

## Womens Premier Division Fixtures

Sept	5 Hassocks	(F) A	5-1
	12 Stanton Rangers	(L) A	1-1
	19 Hillingdon	(F) A	5-0
Oct	3 Ipswich Town	(L) H	4-1
	10 Knowsley United	(L) H	2-5
	17 Doncaster Belles	(L) H	1-6
	24 Wembley	(L) H	2-1
	31 Oxford United	(LC1) H	4-0
Nov	7 Ramsgate	(KCC) A	22-0
Jan	23 Teynham Gunners	(KCC) A	11-1
	30 Epsom & Ewell	(F) H	0-0
Feb	6 Knowsley United	(L) A	1-2
	13 Red Star Southampton	(L) A	3-0
	20 Chelsea	(Middx Cup) H	10-1
	27 Wembley	(L) A	post
Mar	6 Wimbledon	(L) H	2-0
	13 Stanton Rangers	(LC2) H	6-5
	17 Mill Hill	(Middx Cup) H	8-1
	20 Maidstone Tigresses	(KCC SF) A	3-0
	27 Doncaster Belles	(LC3) H	
Apr	3 Leasowe	(L) A	
	6 Wimbledon	(L) A	
	10 Ipswich	(L) A	

F= Friendly L= League

## National League Premier Division

	P	W	D	L	F	A	Pts
Doncaster Belles	9	8	1	0	61	8	25
Wembley	11	7	1	3	29	23	22
Knowsley United	9	6	2	1	29	15	20
Arsenal	9	5	3	1	47	12	18
Leasowe Pacific	8	4	2	2	23	24	14
<b>Millwall Lionesses</b>	<b>8</b>	<b>4</b>	<b>1</b>	<b>3</b>	<b>16</b>	<b>16</b>	<b>13</b>
Stanton Rangers	9	2	4	3	16	16	10
Red Star Southampton*	10	2	3	5	15	33	6
Ipswich Town	13	1	3	9	12	57	6
Wimbledon	12	0	0	12	10	54	0

\* 3pts deducted

## Greater London League Division One

	P	W	D	L	F	A	Pts
Romford	15	13	1	1	65	16	27
Wembley Rse.	11	11	0	0	76	8	22
Enfield	14	9	1	4	58	29	19
Collier Row	12	8	0	4	54	21	16
Newham	11	6	2	3	30	19	14
Southend	13	6	0	7	31	32	12
<b>Millwall Lionesses Res.</b>	<b>14</b>	<b>3</b>	<b>0</b>	<b>11</b>	<b>28</b>	<b>56</b>	<b>6</b>
Ealing & Brentford	16	3	0	13	30	98	6
Pinewood	15	2	1	12	29	98	5
Basildon	9	1	1	7	13	37	3

**Clementines Florists**  
Wish Millwall lots of Luck  
Flowers For All Occasions  
16 Clapham Road, Oval  
London SW9 0JG  
071-587 5383

**Ace Car Hire**  
New Cross, London SE14  
071-732 1588

**Would You Like to Advertise Here?**  
For Details Phone -  
Millwall Marketing  
071-232 1222

**Bonnies Sports**  
Best for all your Sporting requirements  
261 Lewisham High St.  
Ladywell SE13  
237 High St. Bromley Kent  
081-464 4153

**LA MAISON D'ELEGANCE**  
Wedding Gowns - Mobile bars -  
Catering and all party requirements  
224 Jamaica Road SE16  
071-231 7648

**Tary's Cash & Carry**  
Wholesale Drinks,  
Weddings & Parties catered for  
915 Old Kent Rd 071-639 7742  
17 Lee High Road 081-463 9391

**Welcocks Skips Ltd**  
Your local Skip service  
All sizes, fast deliveries  
Telephone from 6.30am  
071-231 8787

**MILLWALL CLUBCALL**  
0891 400 300

**Matchday Sponsorships**  
Phone Mike Sullivan  
071-232 1222

# Good Luck



# to The Lions

**Southbank (Sales) Ltd**  
**Business Supplies**  
14 Grange Road, London SE1 3BE  
Telephone 071-231 8731

**Top Cellars**  
262 Southwark Park Road,  
London SE16  
Lowest Prices for Beers, Wines & Spirits  
071-231 7038

**Road Runner Cabs**  
Next Door to Stadium  
Your Local Cab Service  
071-277 9199  
071-277 9200

**Would You Like to Advertise Here?**  
For Details Phone -  
Millwall Marketing  
071-232 1222

**Town & Country Refuse**  
Rent-A-Bin  
Skips From 2-14 yds  
Prompt & Reliable Service  
Tel: 081-854 1685  
081-855 9639

**ton Cramer & Kevin O'Sullivan**  
**DWS Advertising**  
071-247 1303  
141/143 Commercial Road  
London E1 1PX

**David Doe,**  
**Byas Mosley & Co. Ltd**  
(Lloyds Brokers - 071-481 0101)  
For Professional Indemnity

**Blue Anchor Radio Cars**  
071-237 0202  
8686  
8687  
1552 (24 Hour)

**Rose & Crown**  
215-217 Queens Road  
Peckham SE15  
071-277 5151

**F.M. Contract Services Ltd**  
Property Care, Support Services,  
Highways and Cleansing, Environment  
Viva Millwall  
0322-284535

**P.J. Bingham & Co**  
Law Costs Draftsmen  
141 The Green, Welling  
"We are the Millwall"  
"We are the Best"  
081-303 0133

**Jim Flanagan**  
Millwall Programme Shop  
Open Before & After Game  
Each Home Game - Old & New Lions -  
Home & Away Available

**JOIN LIONS**  
**CARD AND GET**  
**DISCOUNTS**  
**FOR LIFE.**



## FRIENDS OF MILLWALL FOOTBALL CLUB "THE FUN SIDE OF SOCCER" SPORTING CLUB DINNER

**MONDAY 25th APRIL 1994**  
**In The Executive Lounge,**  
**Millwall Football Club**

Guest Speaker – **JOHN CONTEH**  
(Former Light Heavyweight World Champion)

Native of Liverpool, John was renowned for his speed in the ring, and has quickly established himself in the world of after dinner speaking utilising the same speed for his humour and quick thinking.

Impressionist – **KEVIN CONNELLY**

(Victor Meldrew, The Prime Minister, Geoff Boycott, Tony Lewis, Fred Trueman and Jack Charlton are just some of the excellent impressions performed by Kevin)

Back By Popular Demand – Compere For The Evening – **BARRY WILLIAMS**

**Plus: Superb three course dinner**

**Ticket Prices: £35.00 each £330.00 for a table of 10 £395.00 for a table of 12**  
(10 guests and 2 members of Millwall Playing Squad)

**DRESS:** Lounge Suit

**Audience:** Men Only

If you require further information on the Evening, or would like to order tickets, then please call  
**Mike Sullivan on 071-231 6884.**

## MILLWALL FOOTBALL CLUB GOLF DAY

**WEDNESDAY 1st JUNE 1994**

**Aldenham Golf and Country Club**  
**Church Lane, Aldenham, Herts**

### SPECIAL FEATURES OF THE DAY INCLUDE:

- Coffee and biscuits on arrival
- Ploughman's Lunch
- 18 holes of golf
- 3 Course Dinner
- A chance to play with Millwall FC Players – Past and Present
- "Longest Drive" competition
- "Nearest the Pin" competition
- Prizes awarded to 1st & 2nd placed teams
- A special club 'Memento' to all Players

**For details and bookings contact Mike Sullivan on 071-231-6884**

## "LIONS" LOTTERY

*Never mind £1.00 a go on the National Lottery, your very own  
"Lions" Lottery is still only 25p a ticket!*

*You can win thousands of prizes ranging from 25p up to  
£1000.00, plus the super cuddly toys, a real must for your kids.*

*But you've got to be in it to win it.*



**LATEST £1000.00  
WINNER**

**"J. ROBINSON"**  
**ROCKINGHAM EST.**  
**LONDON SE1**

**AGENT JOHN ELVIN**  
**WINS £100.00 BONUS**

**\* STOP PRESS \***  
**YET ANOTHER**  
**£1000.00 WINNER**

**"Mrs HADLANDS"**  
**PYNFOLDS**  
**JAMAICA ROAD**

**AGENT**  
**'ELVIS' PRESLEY**  
**WINS £100.00 BONUS**



**If you would like to join The Lions Lottery Team**  
**contact Billy or Kevin on 071-231 4650**  
**(Monday to Friday 9.00am to 5.00pm)**



# South London Press

**EXCLUSIVE**

**CULT  
HERO  
TEL  
REJOINS  
THE  
LIONS**

SLP SPORT -  
Friday, February 4,  
1994

**EXCLUSIVE**

**REF  
WAS  
RIGHT  
TO SEND  
OFF TEL  
AND PAT**

SLP SPORT -  
Tuesday, March 8,  
1994



**EXCLUSIVE**

**LIONS IN  
TUG OF  
WAR  
FOR  
WELSH  
ACE**

SLP SPORT -  
Friday, February 25,  
1994

**EXCLUSIVE**

**LIONS IN  
SHOCK  
£10M  
SWOOP  
FOR  
GAZZA**

If it ever happens  
we'll tell you about  
it first!

**Unbeatable for  
Millwall news**

**TONIGHT'S  
MATCH  
SPONSOR**

## AROUND THE DEN

### TIM SIGNS

Goalkeeper Tim Carter who has been on loan at The Den for the past three months finally signed for the Club on a permanent basis last Wednesday. Young David Wietecha who has had a lengthy loan spell up at Rotherham United returned to Millwall last week.

Gavin Maguire has joined Scarborough on loan until the end of the season, with young defender Stephen Swales coming to The Den on a loan exchange.

### CAPTAIN MORGAN FAN OF THE SEASON AWARD

You've still got time to get your nomination in for the Millwall Fan of the Season generously sponsored by Captain Morgan. First prize includes a season ticket for 1994/95, framed certificate presented by Mick McCarthy, a replica 1994/95 Millwall shirt and a Bottle of Captain Morgan Original Rum PLUS the use of the Captain Morgan Executive Box to entertain guests at a match next season.

You can collect your entry form from the Millwall Club shop.

### RHINO TESTIMONIAL - MILLWALL v.

### MANAGERS SELECT X1

Prices for this very attractive end of season fixture against a star studded line-up managed by the Manchester United Boss on Wednesday May 11th are as follows:

East and West Stand Upper Tier £11 (£10 in advance)

East and West Stand Lower Tier £9 (£8)

South and North Stands £7 (£6)

Juveniles and OAP'S £5 anywhere in the ground

Executive Club £25

Tickets available from April 11th. More details in the Sunderland programme.

### ON THE TREATMENT TABLE

Spare a thought for physio's Pete Melville and Keith Johnstone. Whilst Mick has been deprived of the services of Andy May on the field, they have had to spend much of the last year cooped up in a small room with the motormouth they call 'Ted'. There is most certainly no subject on God's earth on which Ted is not prepared to voice his opinion, at length! Pete has maintained a degree of sanity by developing selective deafness syndrome whilst Keith sadly appears near to a breakdown.

Meanwhile there is a ray of hope on the horizon. Both Andy and Jon Goodman, whose arrival alongside Ted in the treatment room has coincided with a worrying outbreak of kleptomania, went for pressure tests last Friday and if successful could be back in full training shortly. Meanwhile, another 'Ted victim' Neil Emblen is already on the way back to full fitness after suffering a setback a fortnight ago when he tweaked a hamstring in training.

## INTRODUCING GREG BERRY

Nobody was more pleased than Mick McCarthy when 5.00pm arrived last Thursday. Mick had been keeping B.T. in business for another year with numerous phone calls over the previous couple of

weeks, attempting to set up transfer deals before the deadline. His first major success was in bringing 23 year old mid-fielder Greg Berry to The Den, the deal finally being agreed late on Wednesday evening. Greg scored 14 goals in 80 League appearances for Leyton Orient before joining Wimbledon last season. His opportunities at Selhurst Park were limited to just 7 appearances and 1 goal, so he had little hesitation in accepting Mick's offer.

"It didn't take me long to make up my mind. I like Millwall's style of play, which is very different to Wimbledon's and I thought I would fit in well here. I've no regrets about having joined Wimbledon, but I'm pleased to have got this move and I'm now looking forward to getting straight back into the Premier League. I am basically a left sided player, but I'll play anywhere so long as I get a game. I've signed a three year deal here, and as I've said, I expect to be spending most of that time in the Premiership. Naturally it will take me a little while to settle down, but I'm already aware of the fixtures between now and the end of the season and what we have to do to gain promotion."

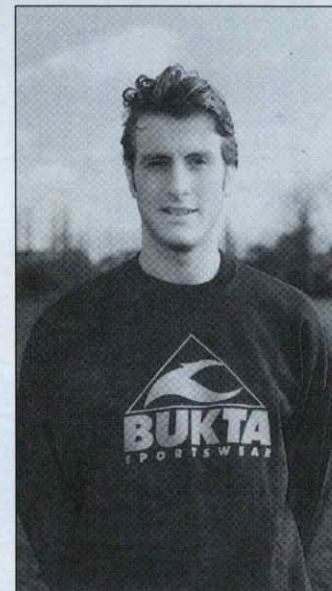

Andy May



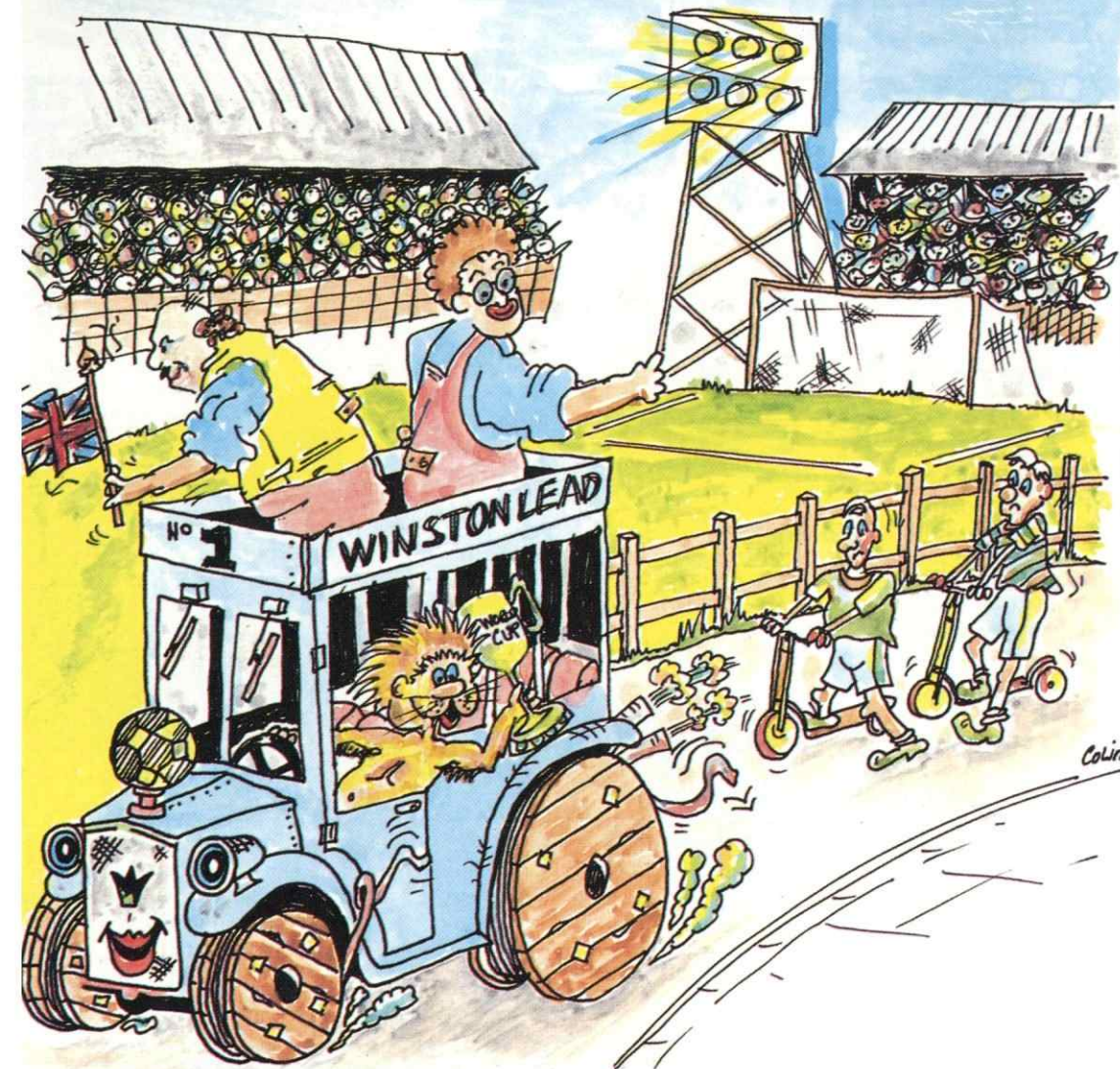

# WINSTON LEAD

ELECTRICAL CABLE DISTRIBUTORS

FOR THE BEST RANGE OF CABLES YOU'LL GET  
OUR PRICES MAKE OTHERS UPSET  
THEY'RE BUSTING A GUT  
JUST TRYING TO KEEP UP  
WINSTON LEAD - OTHERS FOLLOW - YOU BET!



Riverside Estate, Anchor & Hope Lane, Charlton, London SE7 7RY.  
Telephone: 081-858 3335. Fax: 081-305 1803. Telex: 8954664 ELCRO G.

LEADING DISTRIBUTORS FOR ALL TYPES OF CABLE AND FIXINGS

## CLUBCALL

### DIARY

Transfer deadline day was certainly hectic here at The Den and Mick did his best to inform us of developments in order that MILLWALL CLUBCALL could keep fans right up to date. A phone call on Wednesday night meant that we were able to warn you to expect Greg Berry to sign for us on Thursday morning and that further activity was likely to take place. In the event, the Clive Allen deal wasn't completed until mid-afternoon, and whilst rumours began to emerge from Upton Park, Clubcall was unable to confirm these until the ink was dry. As with Greg in the morning though, Clive was immediately on the line talking to Millwall fans about signing for his new Club.

Once again the virtue of MILLWALL CLUBCALL was emphasised. We bring you this service DIRECT FROM THE DEN and it receives the exclusive backing from Mick and the players so that we can bring you the news and views as they happen.

MILLWALL CLUBCALL  
0891-400-300

**EXECUTIVE  
BOXES STILL  
AVAILABLE**

WHY NOT WATCH THE  
PROMOTION RUN-IN FROM  
ONE OF OUR EXCLUSIVE  
EXECUTIVE BOXES HERE  
AT THE DEN.

For details ring  
Paul Bloom or Connie on  
071-237 5407  
or

071-232 1222 Ext 4405

Calls cost 36p per min. (cheap rate);  
48p per min at all other times

## AROUND THE DEN

### FOOTBALL COACHING PRELIMINARY COURSE

The Millwall Community Sports Scheme in conjunction with the Football Association is running a Preliminary coaching course for both men and women.

**Venue:** Southwark Park Astro turf, Hawkstone Road, London SE1.

**Dates:** Monday April 18th - Friday April 22nd.

9.00am - 4.00pm (Tuesday 9 - 6.30pm)

**Cost:** £25 (Lewisham College students £15).

If you would like to attend this course, please write with your name, address, age and phone number enclosing a cheque made payable to 'Millwall Community Sports Scheme' to: Ron Bell, Millwall Community Sports Scheme, The Den, Zampa Road, London SE16 3LH.

### STUTTGART FAN SEEKS PEN PAL

Oliver Marc Schätzle (pictured right in baseball cap) is a VfB Stuttgart supporter who follows Millwall in this country. He comes over at least once a year to see The Lions in action and would like to make contact with fans over here who would be interested in exchanging news, programmes, videos etc.

You can write to Oliver at: Im Paradies 31, D-7410 Reutlingen 27, Germany.



### JUNO WAY CAR PARK

Supporters can now gain access to the Juno Way Car Park via Surrey Canal Road and may then walk to the ground from the Car Park by the same route. Please do not park or trespass on the industrial units in that area.

### PHILIP COUDRAY - 78 TODAY

A Millwall fan for 70 years, Philip is celebrating his birthday in the Millwall Restaurant tonight along with other long standing supporters Phil and Toni Bingham, Roy Geater, Bob Hope, Jim Roberts, Ralph and Ian Bailey and Gerry Tracey. Incidentally, Philip regularly plays bowls with Ian Black who kept goal for Chelsea against Millwall in the 1945 War Cup Final at Wembley.

## FAN FILE

The series in which Phil Lee gets the views of the fans.

- Q1. How long have you supported Millwall?  
21 years.
- Q2. Who is your favourite player?  
Kasey Keller, his prowess in goal is unequalled for many a year.
- Q3. What do you think of the new stadium?  
Er, its a nice stadium, but its like playing away every week, what they need is a few hanging baskets.
- Q4. What do you think of this years kit?  
Horrible, too much like Leicester's kit.
- Q5. Best memory of Millwall.  
When we beat Bradford at home 4-0 in a promotion year, and we locked ourselves in the bar afterwards and drank ourselves silly.
- Q6. Do you attend all home games? Yes.
- Q7. What about away games? 60%.
- Q8. Who, in your opinion was the best player ever to play for Millwall.  
Anton Outalowski, he had so much skill on the ball he was the Ryan Giggs of Millwall.
- Q9. Best Manager?  
George Graham, we were going nowhere fast until he came along.
- Q10. What was the best match involving MFC that you ever saw?  
The 3-2 Cup win at Chelsea will always stay in my memory.



**TERRY  
BROUGHTON**



# FOR TOP QUALITY SERVICES -

MAKE SURE YOU'RE WITH THE  
WINNING TEAM - LEWISHAM  
DIRECTeam

We provide Services 365 days a year  
to the people of Lewisham:

Sports Ground Maintenance  
Vehicle Hire and Maintenance  
Building Repairs and Cleaning  
Coach Trips  
Skip Hire  
Paving  
Gardening  
Graphic Design  
Catering  
Trade Refuse  
Tarmac  
Landscaping  
Sign Making

Call Us On  
081-690-4366.

Improving | Service | Quality



## MILLWALL IN THE COMMUNITY

### Training Courses

Throughout the year, the Football in the Community scheme organises and runs training courses for local people. Many of the courses are heavily subsidised to make them available to as many people as possible and with the new facility available at The Den we can now offer not only a better range of course but also are able to run them on site.

The courses we have run this year are:

- \* The F.A. Football Leaders Award (women only and mixed courses)
- \* The F.A. Preliminary Award
- \* Basic Treatment of Injury Course
- \* Opportunity & Challenge - teaching football to people with learning difficulties
- \* Teachers & Youth Workers football course - designed by Millwall F.C. this course helps teachers and youth workers to coach football in a fun environment in schools and play centres.



The pictures show the club physiotherapist Keith Johnstone running a Basic Treatment of Injuries course in the conference room at the new stadium. The course which attracted 20 participants looks at the main injuries incurred at local youth matches and the ways coaches and team leaders can best treat those injuries.

For further information on courses run by the scheme please contact the community office on 071-231 0379.



SPONSORS OF  
MILLWALL'S  
JUNIOR LIONS



## NEW MILLWALL PROMOTION PUSH

### 1994 GRAND SHIRT AND HOLIDAY DRAW

**1st Prize** – Champagne Supersonic trip for two on Concorde.

**2nd Prize** – A dream weekend for two in Paris.

**3rd Prize** – A day trip for two on the Venice – Simplon Orient Express.

**4th-15th Prizes** – Shirts worn by the Millwall players in the First Match at The New Den v Sporting Lisbon.

**Tickets £1 ON SALE NOW.**

For further details contact

**Mike Sullivan**

**071-231 6884.**

JUBILEE CLUB MILLWALL  
Promoter: Mr W. Neil, The New Den  
Zamora Road, London SE16 3LN

103131

TICKETS £1 EACH

15 GREAT PRIZES TO BE WON

FIRST SEASON AT THE NEW DEN

**GRAND HOLIDAY/SHIRT DRAW**

**FIRST PRIZE**

A SUPERSONIC CHAMPAGNE TRIP FOR 2 ON CONCORDE

**2nd PRIZE**

A WEEKEND FOR TWO IN PARIS

**3rd PRIZE**

A DAY TRIP FOR TWO ON THE VENICE SIMPLON ORIENT EXPRESS

**PRIZES 4 TO 15**

WIN ONE OF THE TWELVE PLAYERS SHIRTS WORN AT THE FIRST EVER MATCH PLAYED AT THE NEW DEN v SPORTING LISBON

Plus the opportunity of winning a V.I.P. day out for two at Millwall Football Club

The draw will take place on Tuesday 31st May 1994 in the Marketing Department. All winners will be notified by post. Prizes are available from the marketing department (also editors of The South London Press).

**THANK YOU FOR YOUR SUPPORT**

Registered with the London Borough of Lewisham. Member of the Lotteries Council. Ticket supplied by Cavalier Promotions Ltd. 021-466 3102

## ENJOY A V.I.P. DAY OUT AT MILLWALL FOOTBALL CLUB

*An ideal way to enjoy a special occasion or watch your favourite team in action.*

V.I.P. packages for four people available for

**Nottingham Forest – Sunday 17 April    Bristol City – Saturday 30 April**

Included in your day are the following

- \* Wine reception
- \* Tour of Stadium
- \* 3 Course lunch with wine
- \* Best seats for the game
- \* Complimentary programmes
- \* Refreshments at half-time
- \* Gift for each member of your group
- \* Use of Executive Club on Matchday
- \* Pay bar facility



**PRICE £375 + VAT**

If you would like more details or would like to make a booking please contact  
Sales & Promotion Manager **Mike Sullivan** on **071-231-6884**

## Mick lands Clive

Who has played for more London clubs than any other player? If the answer's not Clive Allen then I'd be very surprised. On a journey which has taken him from Q.P.R. via Arsenal (briefly), Palace, Q.P.R. again, Spurs, Bordeaux, Manchester City, Chelsea and West Ham there has been a common denominator – goals. Allen has always had that knack of being in the right place at the right time, a genuine goal poacher, and Mick McCarthy stepped in on Thursday afternoon to bring his talents to The Den as The Lions step up their promotion push.

"It's been a hectic day for me" commented Clive after signing at The Den on Thursday, "but after talking to Mick I was very keen to sign for Millwall and I'm looking forward to a successful time here. I believe that the Club has real promotion potential and my immediate aim is to get amongst the goals and help achieve that. I'm still ambitious to play Premier League football and I'm hopeful that I'll be doing that here next season. I know that I'll be under a little bit of pressure because expectations will be high, but I'm sure the fans will be keen for me to do well, and I can assure them that I will give them 100% commitment."

I may have been at West Ham but I'm now a Millwall player and so this is the most important club to me."



## EAST STAND EXECUTIVE BOX HOLDERS

**Youngers**

**Trafalgar Investment Int. Ltd**

**CRB Services Ltd**

**SELCHP Ltd**

**MJ Mechanical Services**

**Carole & Mike Bokenham**

**Southern Pacific Sheepskins Pty Ltd**

**Winstonlead**

**Millwall**

**Ogdens**

**Bribern Electric Ltd**

**ACME Technical Services Ltd**

**Sarkpoint Reprographics Ltd**

**Satinpark Ltd**

**BATT Cables**

**Morgan Stanley**

**B.G. Foods Ltd (Kool)**

**Captain Morgan**

**Fairview Homes**

**Kiss 100 FM**

**Parsons and Andersen (Bevis)**



# MORE THAN A MATCH



More history than any other sportswear company.  
More than one hundred years of outstanding quality.  
More great strips than ever this season.  
More design, more colours, more style.  
More than just sportswear.

**BUKTA**  
SPORTSWEAR

More than a match for anyone.

BUKTA SPORTSWEAR LTD.  
PARKHEAD HALL · ECCLESALL ROAD SOUTH · SHEFFIELD · S11 9PX · TEL: 0742 620062  
A member of the Chase Investments Group of Companies.

## FROM THE ARCHIVES

### MILLWALL v LUTON TOWN

By Ted Wilding

Like Millwall, Luton Town were formed in 1885, and were also to become founder members of the Southern League in 1894. Millwall's association with Luton first began in 1888 when the clubs met in a friendly at Luton on December 1st 1888. Luton were the winners by three to nil. The second meeting in January 1889 was won by Millwall 4-2 at their ground situated behind the 'Lord Nelson' public house on the Isle of Dogs.

The following season (1889/90) Millwall were beaten at home 1-2 by Luton. The clubs met regularly up until the formation of the Southern League, the results were as follows: (Millwall score first) 2-5 (A), 5-1 (H), 3-2 (A), 1-0 (H), 2-0 (H) and 2-3 (A).

### STORMED BACK

The first meeting between the clubs in the Southern League was played at Dallow Lane. Losing one nil at half-time the 'Dockers' stormed back to take both points in a 4-3 victory. The return fixture at East Ferry Road ended 2-2.

Between 1894-1897 and 1900-1920 Millwall's record against the Bedfordshire side in the Southern League reads: P32, W14, D9, L9, F49, A43, Pts37.

### SEVEN UP

In 1920-21 both clubs entered the Football League by way of the newly formed Third Division. The first two encounters ended goalless.

It wasn't until the eleventh meeting that the "Lions" recorded their first League victory over the "Hatters" and they did it in style, winning 7-0 at The Den on December 19th 1925.

Landells (2), Amos (2) (both penalties), Gore, Moule and Dillimore were the scorers.



Alf Wood (dark shirt) in action against Luton at Kenilworth Road during 1972-73.

The next season saw a bizarre turn around in results. On Christmas Day 1926 The Lions lost to Luton at Kenilworth Road by six goals to nil, and yet twenty four hours later at The Den Millwall thrashed the "Town" seven nil.

The best attended Millwall/Luton match was that on November 21st 1936 when 32,504 saw The Lions go down 0-2.

### CUP COMPETITIONS

In the F.A. Cup Millwall and Luton have met on five occasions, Millwall have been victorious four times 1903 - 3-0 (H), 1908 - 2-1 (A), 1978 - 4-0 (H), 1989 - 3-2 (H). The one defeat was at Luton (0-1) in 1985.

In the Football League Cup honours are even with one win each.

Luton won 1-0 on their own ground after a 2-2 draw at The Den in 1969. The Lions won 3-1 at The Den in 1973.

### PREVIOUS RESULTS

SEASON	HOME	AWAY	DIV
1920-21	0-0	0-0	3
1921-22	1-1	0-1	3(S)
1922-23	0-0	2-2	3(S)
1923-24	0-1	0-2	3(S)
1924-25	2-2	1-1	3(S)
1925-26	7-0	2-2	3(S)
1926-27	7-0	0-6	3(S)
1927-28	3-2	1-1	3(S)
1934-35	1-4	1-2	3(S)
1935-36	0-0	0-0	3(S)
1936-37	0-2	0-5	3(S)
1938-39	2-1	0-0	2
1946-47	2-0	0-3	2
1947-48	3-1	2-1	2
1963-64	3-0	3-1	3
1970-71	4-0	1-1	2
1971-72	2-2	1-2	2
1972-73	3-2	2-2	2
1973-74	0-1	0-3	2
1976-77	4-1	2-1	2
1977-78	1-0	0-1	2
1978-79	0-2	2-2	2
1988-89	3-1	2-1	1
1989-90	1-1	1-2	1
1992-93	1-0	1-1	1

Summary	P	W	D	L	F	A	Pts
Home	25	13	7	5	50	24	35
Away	25	4	11	10	24	43	20
Total	50	17	18	15	74	67	55



## PAPER TALK

### ions ride their ick

NS manager Mick McCarthy admitted that his : were desperately lucky to get three points n last Tuesday's clash with struggling rborough.

re *Sun's* headline writer hit the nail on the head i 'Lions Get The Chris Of Life'.

Millwall are hammering on the door of the niership - thanks to a blunder by Posh nder Chris Greenman," wrote *Sun* reporter Neil tis.

"He put through his own goal to stretch the is' unbeaten run to six and Mick McCarthy's : are now only four points off an automatic motion place with a game in hand.

Manager McCarthy admitted: 'We were dead y but I don't care because that's another three its and we are aiming for top spot.

We're as good as Crystal Palace - but we got of jail tonight'".

Greenman will have nightmares about this ie. Not only did he throw away a precious point he missed a golden chance that could have ded Posh victory.

t came five minutes before the break when he put through by Tony Adcock, but he tamely the ball into the arms of the advancing Kasey er."



### 1950'S ROCK 'N' ROLL DRIVE THRU!!!

McDonald's at Lower Road, Deptford welcomes all Millwall FC Players, Officials, Supporters, Families and friends to visit this unique restaurant. See our 58 Corvette, Full size Elvis Presley statue and all the other various items of memorabilia on view. Ample Parking available.

Also at:  
66-172 High St, Lewisham

Boogie on down after the game for a rocking McDonald's welcome

## IN THE WINGS

### TAKING THE ROUGH WITH THE SMOOTH

Last Wednesday's 2-0 reverse at Luton made it three consecutive defeats for the Reserves, something of an unwanted new experience for coach Ian McDonald since he came to The Den. Not surprisingly, Ian has made it plain to the players in his charge that he expects to see some improvement and quickly.

"I'm prepared to take the rough with the smooth. Last year we won the Combination title and this time round we're not having things our own way. But I expect us to at least relinquish the title with a bit of pride and passion in our performances, and I've felt that has been lacking of late. I had a word with the lads before the Luton game and to be fair there was an improvement in the overall performance, but we gave away two shocking goals and that did for us.

I can't complain that the side keeps changing because that was even more the case last year when we won the League. We have been a bit lightweight up front, and as a whole we have quite a young team, but the real problem has been that we've not been competing and playing as we can and as a result players have not been enjoying their football. I've told them that the summer holidays are still a long way off and that they still have plenty to play for both individually and collectively. Maybe some of them feel that they don't have a future here, and if that's the case the best way to find themselves another club is to knuckle down and look impressive in reserve games. I want us to win every game between now and the end of the season, but more than that I want to see us perform with pride and commitment."

Millwall v Crystal Palace: Carter, Beard, Harle, Maguire, McCarthy, Middleton, Chapman, Morgan, Kennedy, Kerr, Holsgrove. Subs: Mulraney, Hatcher.

Millwall v Luton: Carter, Beard, Harle, Maguire, McCarthy, Middleton, Chapman, Kangaskorpi, Kennedy, Kerr, Connor. Subs: Morgan, Holsgrove. (Finnish international Jokke Kangaskorpi joined the club last week on a trial basis and played at Luton.)

### DOUBLE COMEBACK SETS UP FINAL CHANCE

The Millwall Youth side came back twice from a goal down at Middlesbrough last week to give themselves a real chance of reaching the F.A. Youth Cup Final when the teams meet here for the second leg of their semi-final on April 12th. Coach Tom Walley, whilst pleased with his team's performance sounded a typical note of caution afterwards.

It was a good result, but it's not all over yet. They've got a few good forwards, as have we, so it's still a very open tie. We're hoping to have Ben Thatcher fit for the return game and that it's us who perform on the night.

At Ayresome Park we started off a bit shakily and of course they had the crowd behind them. They took the lead after about half-an-hour and at that stage I thought we've got to peg them back straight away and quieten the crowd down. We did just that with a good move, Neville Gordon hooked it across the goal, Mark Kennedy sidefooted it back and Geoff Pitcher put it in. We then missed a couple of chances to go in front.

In the second-half we went behind again when Adrian Cronin failed to hold a shot and Dean Francis put the ball into his own net. Again we got straight back into it with Mark Mulraney volleying a good

equaliser for us. After that Mark Kennedy and Geoff Pitcher had a couple of good chances each but Middlesbrough also had their opportunities so at the end we were quite happy with the result.

We'll now get at them at our place in a couple of weeks time. We'll play with plenty of passion and give it our best shot. Between now and then I'll probably give one or two players a rest and give some of the schoolboys a game. We still have a chance in the League and it would be nice to win that, but we'll have to see how things go. My boys have done very well, they've played a lot of games already this season and it would be nice to go all the way in the Cup."

Millwall v Middlesbrough: Cronin, Irving, Luckett, Mulraney, Aris, Francis, Pitcher, Gordon, Kennedy, Williams, Wright. Subs: Morgan, Walley.



Geoff Pitcher

### THE NEVILLE OVENDEN FOOTBALL COMBINATION

up to and including 19th March 1994

	Pld	W	D	L	F	A	Pts
CHELSEA	28	19	6	3	62	27	63
IPSWICH TOWN	27	15	5	7	56	37	50
BRISTOL ROVERS	29	12	10	6	41	34	46
SOUTHAMPTON	29	13	7	9	49	49	46
SWINDON TOWN	26	14	2	10	35	28	44
WEST HAM	22	11	7	5	34	23	40
NORWICH CITY	29	11	7	11	46	46	40
ARSENAL	30	11	5	14	53	56	38
MILLWALL	28	10	8	10	46	50	38
CRYSTAL PALACE	27	9	9	9	34	33	36
WIMBLEDON	26	8	11	7	28	33	35
Q.P.R.	26	10	4	12	38	41	34
TOTTENHAM	24	9	6	9	40	29	33
PORTSMOUTH	28	8	9	11	36	44	33
OXFORD UNITED	28	7	9	12	42	47	30
BRIGHTON & H.A.	22	7	8	7	27	22	29
LUTON TOWN	27	8	5	13	46	56	29
WATFORD	24	5	6	13	34	50	21
BRISTOL CITY	25	5	6	14	27	57	21
CHARLTON ATHLETIC	23	6	2	15	28	42	20

### SOUTH EAST COUNTIES LEAGUE

up to and including 19th March 1994

	Pld	W	D	L	F	A	Pts	Goal Diff
QUEENS PARK RANGERS	23	19	1	3	95	38	39	+57
TOTTENHAM HOTSPUR	25	17	3	5	71	33	37	+38
MILLWALL	23	16	2	5	68	44	34	+24
FULHAM	24	16	2	6	47	33	34	+14
CHELSEA	25	15	3	7	52	33	33	+19
WEST HAM UTD.	22	12	5	5	52	30	29	+22
ARSENAL	24	11	7	6	56	36	29	+20
IPSWICH TOWN	27	11	7	9	47	36	29	+11
WATFORD	25	9	2	14	42	56	20	-14
NORWICH CITY	25	9	2	14	33	47	20	-14
CAMBRIDGE UTD	26	6	7	13	37	58	19	-21
LEYTON ORIENT	26	6	6	14	29	51	18	-22
SOUTHEND UTD	27	7	3	17	35	71	17	-36
PORTSMOUTH	23	6	4	13	36	59	16	-23
GILLINGHAM	25	4	4	17	26	57	12	-31
CHARLTON A.	26	4	2	20	37	81	10	-44

### F.A. YOUTH CUP SEMI-FINAL (2nd leg) MILLWALL v MIDDLESBROUGH

Tuesday April 12th At THE DEN

Kick-off 7.00pm

Prices: Adults £3 Children/OAP's £1

### NEVILLE OVENDEN COMBINATION Fixture List 1993-94

Mon 16 Aug	Wimbledon	H	6-0
Mon 23 Aug	Southampton	H	0-1
Tue 31 Aug	West Ham	A	1-1
Mon 13 Sept	Oxford	H	4-3
Wed 22 Sept	Watford	A	4-2
Mon 27 Sept	Portsmouth	H	3-1
Mon 4 Oct	QPR	H	1-4
Mon 18 Oct	West Ham	H	0-0
Wed 27 Oct	Swindon	A	1-2
Sat 30 Oct	Southampton	A	0-0
Mon 1 Nov	Chelsea	A	3-1
Mon 8 Nov	Swindon	H	0-1
Wed 17 Nov	Ipswich	A	0-3
Wed 1 Dec	Portsmouth	A	2-1
Tue 7 Dec	Tottenham H.	H	2-2
Mon 13 Dec	Norwich City	H	2-1
Wed 15 Dec	Oxford	A	3-1
Tue 21 Dec	Watford	H	0-0
Fri 7 Jan	Norwich City	A	1-3
Wed 12 Jan	Arsenal	A	2-1
Wed 19 Jan	Charlton	A	1-3
Mon 24 Jan	Bristol City	H	3-3
Tue 1 Feb	Arsenal	H	3-6
Mon 7 Feb	Crystal Palace	H	1-1
Mon 21 Feb	Luton	H	2-1
Wed 9 Mar	Wimbledon	A	0-0
Mon 14 Mar	Charlton	H	1-6
Fri 18 Mar	Crystal Palace	A	0-2
Wed 23 Mar	Luton	A	0-2
Mon 28 Mar	Brighton & H.A.	H	2.00
Tue 5 Apr	Bristol City	A	7.30
Mon 11 Apr	Ipswich	H	2.00
Wed 13 Apr	Bristol Rovers	A	7.30
Wed 20 Apr	Brighton & H.A.	A	7.15
Mon 25 Apr	Chelsea	H	2.00
Wed 4 May	Bristol Rovers	H	2.00

### SOUTH EAST COUNTIES FIXTURES LIST SEASON 1993-94

Sat Aug 14	Fulham	6-1
Sat Aug 21	Cambridge Utd.	4-2
Sat Aug 28	Norwich City	3-2
Sat Sept 4	Ipswich Town	1-4
Mon Sept 6	Southend Utd (SJFC1)	3-4
Sat Sept 11	Southend Utd.	4-1
Sat Sept 18	Colchester Utd. League Cup 1	6-3
Sat Sept 25	Charlton Athletic	6-3
Sat Oct 2	Portsmouth	7-1
Sat Oct 16	Tottenham Hotspur	2-4
Sat Oct 23	Wimbledon (LC2)	3-0
Sat Oct 30	Chelsea	0-5
Sat Nov 6	Gillingham	3-0
Sat Nov 13	Arsenal	0-3
Sat Nov 20	Leyton Orient	3-0
Tue Nov 23	Plymouth Argyle (YC2)	3-3
Sat Nov 27	Chelsea (LC3)	4-0
Mon Nov 29	Plymouth Argyle (YC2R)	2-1
Sat Dec 4	Watford	4-3
Sat Dec 11	Watford	4-1
Sat Dec 18	Queens Park Rangers	1-6
Sat Jan 15	Norwich City	3-1
Mon Jan 17	Wycombe Wand. (YC3)	2-2
Sat Jan 22	Ipswich Town	1-0
Sat Jan 29	Southend Utd.	4-2
Mon Feb 7	Wycombe Wand (YC3R)	5-0
Sat Feb 12	Portsmouth	2-0
Sat Feb 19	Brighton (YC4)	4-3
Sat Feb 26	Tottenham Hotspur	1-1
Wed Mar 2	Norwich (YC5)	2-0
Sat Mar 5	Chelsea	2-0
Mon Mar 7	Queens Park Rangers (LCSF)	0-4
Sat Mar 12	Gillingham	5-1
Sat Mar 19	Arsenal	2-2
Mon Mar 21	Middlesbrough (YCSF1)	2-2
Sat Mar 26	Leyton Orient	(H)
Sat Apr 2	Cambridge	(A)
Sat Apr 9	Queens Park Rangers	(A)
Tue Apr 12	Middlesbrough (YCSF2)	(H)
Sat Apr 16	Charlton Athletic	(H)
Sat Apr 23	Fulham	(A)
Sat May 7	West Ham United	(H)
Sat May 14	West Ham United	(A)



# FACTS & FIGURES

## ENDSLEIGH DIVISION ONE

Up to and including 26th March 1994

	Pld	W	D	L	F	A	W	D	L	F	A	Pts
Crystal Palace	38	13	4	2	35	15	8	4	7	27	24	71
Millwall Forest	36	10	7	2	32	18	8	2	7	26	21	63
Leicester City	36	11	5	2	39	21	6	4	8	19	23	60
Millwall	35	12	5	1	29	12	4	6	7	16	25	59
Derby County	36	11	2	4	33	19	5	6	8	22	31	56
Sheffs County	36	14	1	3	36	19	3	3	12	17	39	55
Grimsby Town	35	11	3	4	25	11	5	4	8	19	24	55
Sheffs Rvs	36	11	3	4	34	19	4	5	9	13	23	53
Middlesbrough	36	9	5	3	27	11	5	6	8	19	24	53
Sheffs City	37	11	2	5	26	17	3	8	8	17	32	52
Sheffsby Town	36	6	10	1	22	13	6	5	8	24	26	51
Sheffsderland	35	12	2	4	26	13	3	4	10	13	26	51
Sheffsives	35	8	7	3	28	15	4	7	6	19	20	50
Sheffsston City	36	8	5	5	20	16	5	6	7	17	24	50
Sheffsithend	37	8	5	6	28	22	6	2	10	22	28	49
Sheffston	35	8	6	2	29	19	4	5	10	18	26	47
Sheffsmouth	37	9	5	4	25	15	3	6	10	17	34	47
Sheffson Town	34	10	2	5	31	18	2	5	10	13	25	43
Sheffnsley	35	6	3	8	18	21	6	4	8	26	29	43
Sheffst Brom	37	7	7	5	32	24	3	3	12	17	32	40
Shefftford	37	8	4	7	33	32	2	3	13	18	39	37
Sheffrborough	37	6	8	5	23	19	2	3	13	14	31	35
Sheffrd Utd	36	7	3	8	22	29	2	5	11	15	33	35
Sheffningham	38	7	6	7	20	25	1	4	13	15	34	34

ROLL CALL											
Season 93/94											
Appearances, Subs used ( )											
F/Lge FA Cup				CCL Cup				Goals			
ve Allen	(1)	-	-	-	-	-	-	-	-	-	-
il Barber	30(3)	1	3	1	-	-	-	-	-	-	-
rk Beard	8(6)	-	1	-	1	-	-	-	-	-	-
eg Berry	(1)	-	-	-	-	-	-	-	-	-	-
i Bogie	4	-	-	-	1	-	-	-	-	-	-
nn Byrne	1(3)	-	-	-	-	-	-	-	-	-	-
n Carter	2	-	-	-	-	-	-	-	-	-	-
n Cunningham	28	-	3	1(1)	-	-	-	-	-	-	-
i Dawes	14(1)	-	1	2	-	-	-	-	-	-	-
ny Dolby	13(4)	-	2	1	-	-	-	-	-	-	-
rl Emberson	-	-	-	1	-	-	-	-	-	-	-
il Emblen	8	-	-	-	-	-	-	-	-	-	-
n Goodman	17(1)	1	(2)	-	7	-	-	-	-	-	-
ry Hurlock	4	-	-	-	-	-	-	-	-	-	-
hard Huxford	21(6)	1	1(1)	1	-	-	-	-	-	-	-
sey Keller	33	1	3	1	-	-	-	-	-	-	-
rk Kennedy	9(3)	-	1(1)	-	4	-	-	-	-	-	-
nn Kerr	11(5)	-	1	1(1)	2	-	-	-	-	-	-
z Luscombe	(2)	-	-	1(1)	-	-	-	-	-	-	-
ny McCarthy	3	-	-	-	-	-	-	-	-	-	-
vin Maguire	2	-	-	-	-	-	-	-	-	-	-
dy May	1(2)	-	-	-	-	-	-	-	-	-	-
ve Mitchell	17(1)	1	-	-	3	-	-	-	-	-	-
nie Moralee	16(5)	-	3	1	1	-	-	-	-	-	-
ice Murray	7(6)	-	(1)	1(1)	2	-	-	-	-	-	-
uren Patmore	(1)	-	-	-	-	-	-	-	-	-	-
ix Rae	26	1	2	2	13	-	-	-	-	-	-
dy Roberts	34	1	3	2	2	-	-	-	-	-	-
lth Stevens	34	1	3	2	1	-	-	-	-	-	-
n Thatcher	6	1	-	1	-	-	-	-	-	-	-
n Van Den Hauwe	16	1	3	1	-	-	-	-	-	-	-
enne Vermeer	20(6)	1	3	2	5	-	-	-	-	-	-

programme Edited by Deano Standing and Rob Bowden  
 oseset by R&D Graphics  
 nted by Sports and Leisure Print Ltd, Mitcham

## ENDSLEIGH INSURANCE LEAGUE

DATE	Sponsor ship Cat.	OPPONENTS	VEN	RES	POS
Sat 14 Aug		Stoke City	(A)	2-1	
Sun 22 Aug	B	Southend United	(H)	1-4	14th
Wed 25 Aug		Wolves	(A)	0-2	16th
Sat 28 Aug		Leicester City	(A)	0-4	23rd
Wed 1 Sep	B	Charlton Athletic (AIC)	(H)	2-2	-
Sat 4 Sep	B	Barnsley	(H)	2-0	13th
Sat 11 Sep		Charlton Athletic	(A)	0-0	16th
Tue 14 Sep		Crystal Palace (AIC)	(A)	0-3	-
Sat 18 Sep	B	Derby County	(H)	0-0	17th
Tue 21 Sep		Watford CCLC2(1)	(A)	0-0	17th
Sat 25 Sep		Peterborough Utd	(A)	0-0	18th
Sat 2 Oct	B	Watford	(H)	4-1	10th
Wed 6 Oct		Watford CCLC2(2)	(H)	(aet) 4-3	-
Sat 9 Oct	B	West Brom Albion	(H)	2-1	8th
Sat 16 Oct		Bolton Wanderers	(A)	0-4	11th
Wed 20 Oct	B	Notts County	(H)	2-0	6th
Sun 24 Oct	A	Middlesbrough	(H)	*1-1	8th
Wed 27 Oct		Q.P.R. (CCLC3)	(A)	0-3	-
Sun 31 Oct		Birmingham City	(A)	0-1	10th
Wed 3 Nov		Nottingham Forest	(A)	3-1	9th
Sat 6 Nov	B	Oxford Utd	(H)	2-2	11th
Sat 13 Nov		Bristol City	(A)	2-2	10th
Sat 20 Nov	B	Tranmere Rovers	(H)	3-1	9th
Sat 27 Nov	B	Grimsby Town	(H)	1-0	6th
Sat 4 Dec		Oxford United	(A)	*2-0	5th
Sat 11 Dec		Notts County	(A)	3-1	4th
Sun 19 Dec	B	Stoke City	(H)	2-0	3rd
Mon 27 Dec	A	Portsmouth	(H)	0-0	3rd
Tue 28 Dec		Sunderland	(A)	1-2	3rd
Sat 1 Jan	A	Crystal Palace	(H)	3-0	3rd
Mon 10 Jan		Arsenal (FAC3)	(H)	0-1	-
Sat 15 Jan	B	Bolton Wanderers	(H)	1-0	3rd
Sat 22 Jan		West Brom. Albion	(A)	0-0	3rd
Sun 6 Feb		Middlesbrough	(A)	2-4	4th
Sat 12 Feb	B	Birmingham City	(H)	2-1	4th
Wed 2 Mar		Southend Utd	(A)	1-1	5th
Sun 6 Mar	A	Leicester City	(H)	0-0	5th
Sat 12 Mar		Derby County	(A)	0-0	5th
Tues 15 Mar	A	Charlton Athletic	(H)	2-1	4th
Tues 22 Mar	B	Peterborough Utd	(H)	*1-0	4th
Sat 26 Mar		Watford	(A)	0-2	4th
Wed 30 Mar	B	Luton Town	(H)		
Sat 2 Apr		Portsmouth	(A)		
Wed 6 Apr	B	Sunderland	(H)		
Sat 9 Apr		Crystal Palace (FA Cup SF)(A)			
Sun 17 Apr	A	Nottingham Forest	(H)		
Wed 20 Apr	A	Wolves	(H)		
Sat 23 Apr		Tranmere Rovers	(A)		
Tues 26 Apr		Luton Town	(A)		
Sat 30 Apr	B	Bristol City	(H)		
Tues 3 May		Barnsley	(A)		
Sun 8 May		Grimsby Town	(A)		
Sat 14 May		FA Cup Final			

CCLC = Coca-Cola League Cup FAC = F.A. Cup \* = Own Goal

### TONIGHT'S MASCOT

#### CLAIRE HALL

Claire, aged 10, comes from Mitcham. She attends William Morris Middle School.

Her favourite player is Kenny Cunningham.

We hope you have a very enjoyable evening Claire.



## DIVISION I FIXTURES - 93/94

ATT	1	2	3	4	5	6	7	8	9	10	11	12	14	GK
18,766	Keller	Cunningham	Dawes	Maguire	McCarthy T	Stevens	Roberts	Bogie <sup>1</sup>	Murray <sup>1</sup>	Kerr	Dolby	Byrne(9)	Huxford	Emberson
10,273	Keller	Cunningham	Dawes	Maguire	McCarthy T	Stevens	Roberts	Bogie	Murray	Kerr <sup>1</sup>	Dolby	Byrne(9)	Huxford(11)	Emberson
19,570	Keller	Cunningham	Dawes	Roberts	Maguire <sup>A</sup>	Stevens	Huxford	Bogie	Murray	Kerr	Barber	Luscombe(8)	Byrne(9)	Emberson
12,219	Keller	Cunningham	Dawes	Roberts	Thatcher	Stevens	Huxford	Bogie	Byrne	Kerr	Barber	Murray(9)	Luscombe(8)	Emberson
4,003	Keller	Cunningham	Dawes	Roberts <sup>1</sup>	Thatcher	Stevens	Rae	Verveer <sup>1</sup>	Moralee	Kerr	Barber	Murray(9)	Luscombe(5)	Emberson
8,010	Keller	Cunningham	Dawes	Roberts	Huxford	Stevens	Rae <sup>1</sup>	Verveer	Moralee	Kerr <sup>1</sup>	Barber	Murray(7)	Dolby(9)	Emberson
8,416	Keller	Cunningham	Dawes	Roberts	Van Den Hauwe	Stevens	Rae <sup>A</sup>	Verveer	Moralee	Kerr	Barber	Huxford(8)	Dolby(9)	Emberson
2,712	Emberson <sup>A</sup>	Huxford	Dawes	Roberts	Van Den Hauwe	Stevens	Rae	Verveer	Murray	Dolby	Luscombe	Cunningham(6)	Kerr(8)	—
9,881	Keller	Cunningham	Dawes	Roberts	Van Den Hauwe	Stevens <sup>A</sup>	Rae	Verveer	Moralee	Kerr	Barber	Huxford(8)	Goodman(5)	Emberson
5,954	Keller	Cunningham	Dawes	Roberts	Van Den Hauwe	Stevens	Rae	Verveer	Moralee	Kerr	Barber	Huxford	Goodman(10)	Emberson
6,219	Keller	Cunningham	Dawes	Roberts	Van Den Hauwe	Stevens	Huxford	Verveer	Kerr	Moralee	Barber	Dolby(10)	Murray(8)	Emberson
7,707	Keller	Beard	Dolby	Roberts <sup>1</sup>	Van Den Hauwe	Cunningham	Huxford	Verveer	Goodman <sup>3</sup>	Moralee	Barber	May(6)	Murray(10)	Wietecha
5,381	Keller	Beard	Cunningham	Roberts	Van Den Hauwe	Stevens	Huxford <sup>1</sup>	Verveer <sup>1</sup>	Dolby	Moralee <sup>1</sup>	Barber	Kennedy(2)	Murray <sup>1</sup> (5) <sup>A</sup>	Emberson
11,010	Keller	Huxford	Dolby	Roberts	Cunningham	Stevens	Rae <sup>1</sup>	Verveer	Goodman <sup>1</sup>	Moralee	Barber	Beard	Murray(10)	Emberson
9,386	Keller	Huxford	Dolby	Roberts	Cunningham	Stevens	Rae	Verveer	Goodman	Murray	Barber	Mitchell(9)	Beard(8)	Emberson
5,887	Keller	Cunningham	Dolby	Roberts	Van Den Hauwe	Stevens	Rae <sup>1</sup>	Verveer <sup>1</sup>	Goodman	Mitchell	Barber	Patmore(9)	Huxford	Emberson
6,686	Keller	Cunningham	Dolby	Roberts	Van Den Hauwe	Stevens	Rae	Verveer	Kennedy	Mitchell	Barber	Beard(11)	Huxford(8)	Emberson
14,190	Keller	Cunningham	Dolby	Roberts	Van Den Hauwe	Stevens	Rae	Verveer	Kennedy	Moralee	Barber	Goodman(11)	Huxford(8)	Emberson
9,377	Keller	Cunningham	Dolby	Roberts	Van Den Hauwe	Stevens	Murray	Huxford	Kennedy	Goodman	Barber	Beard(11)	Moralee(10)	Emberson
17,584	Keller	Cunningham	Dolby	Roberts	Van Den Hauwe	Stevens <sup>1</sup>	Murray <sup>1</sup>	Huxford	Kennedy	Goodman <sup>1</sup>	Beard	Barber(9)	Moralee(7)	Emberson
7,794	Keller	Cunningham	Dolby	Roberts	Van Den Hauwe	Stevens	Murray	Huxford	Kennedy <sup>2</sup>	Goodman	Beard	Barber(7)	Moralee(9)	Emberson
8,416	Keller	Cunningham	Dolby	Roberts	Van Den Hauwe	Stevens	Rae <sup>1</sup>	Huxford	Mitchell	Goodman	Beard <sup>1</sup>	Barber(5)	Kennedy(3)	Emberson
8,653	Keller	Cunningham	Barber	Roberts	Emblen	Stevens	Rae	Kennedy <sup>1</sup>	Mitchell <sup>1</sup>	Goodman <sup>1</sup>	Beard	Huxford(2)	Verveer	Emberson
7,691	Keller	Beard	Barber	Roberts	Emblen	Stevens	Rae	Kennedy	Mitchell <sup>1</sup>	Goodman	Van Den Hauwe	Huxford	Verveer(10)	Emberson
5,540	Keller	Beard	Barber	Roberts	Emblen	Stevens	Rae	Kennedy	Mitchell	Goodman	Huxford	Verveer <sup>1</sup> (8)	Harle	Emberson
6,516	Keller	Beard	Barber	Roberts	Emblen	Stevens	Rae <sup>3</sup>	Kennedy	Mitchell	Goodman	Huxford	Dolby(2)	Verveer(8)	Emberson
8,930	Keller	Dolby	Barber	Roberts	Emblen	Stevens	Rae <sup>1</sup>	Verveer	Mitchell	Goodman	Huxford	Beard(10)	Kennedy <sup>1</sup> (3)	Emberson
12,104	Keller	Dolby	Barber	Roberts	Emblen	Stevens	Rae	Kennedy	Mitchell	Goodman	Huxford	Beard(2)	Verveer(8)	Emberson
19,283	Keller	Thatcher	Barber	Roberts <sup>1</sup>	Emblen	Stevens	Rae	Verveer	Mitchell	Goodman	Huxford	Beard(2)	Moralee(9)	Emberson
16,779	Keller	Huxford	Thatcher	Roberts	Emblen	Stevens	Rae <sup>1</sup>	Verveer <sup>1</sup>	Mitchell	Goodman <sup>1</sup>	Barber	Beard	Moralee(9)	Emberson
20,093	Keller	Huxford	Thatcher	Roberts	Van Den Hauwe	Stevens	Rae	Verveer	Mitchell	Goodman	Barber	May	Moralee	Emberson
9,777	Carter	Huxford	Cunningham	Roberts	Van Den Hauwe	Stevens	Rae <sup>1</sup>	Verveer	Moralee	Goodman	Barber	May(2)	Kennedy(9)	Emberson
15,172	Carter	Cunningham	Thatcher	May <sup>A</sup>	Van Den Hauwe	Stevens	Rae	Verveer	Moralee	Kerr	Barber	Huxford(5)	Kennedy	Emberson
6,286	Keller	Huxford	Thatcher	Roberts	Cunningham	Stevens	Rae <sup>1</sup>	Verveer	Moralee <sup>1</sup>	Kerr	Barber	Beard	Murray(10)	Carter
9,438	Keller	Cunningham	Thatcher	Roberts	Van Den Hauwe	Stevens	Rae	Verveer <sup>2</sup>	Moralee	Kerr	Barber	Dawes(3)	Kennedy	Carter
4,615	Keller	Cunningham	Dawes	Roberts	Van Den Hauwe	Stevens	Rae	Hurlock	Moralee	Mitchell <sup>1</sup>	Barber	Kerr	Verveer(8)	Carter
8,085	Keller	Cunningham	Dawes	Roberts	Van Den Hauwe <sup>A</sup>	Stevens	Rae	Hurlock <sup>A</sup>	Moralee	Mitchell	Barber	Kerr(10)	Verveer(11)	Carter
15,303	Keller	Cunningham	Dawes	Roberts	Verveer	Stevens	Rae	Hurlock	Moralee	Mitchell	Barber	Beard	Kerr(5)	Carter
13,320	Keller	Cunningham	Dawes	Roberts	Verveer	Stevens	Rae <sup>2</sup>	Hurlock	Moralee	Mitchell	Barber	Beard	Kerr(11)	Carter
8,518	Keller	Cunningham	Dawes	Roberts	Huxford	Stevens	Rae	Verveer	Moralee	Mitchell	Barber	Beard	Kerr(11)	Carter
9,036	Keller	Cunningham	Dawes	Roberts	Huxford	Stevens	Rae	Verveer	Moralee	Mitchell	Barber	Berry(11)	Allen(8)	Carter



# MILLWALL

Colours: Blue and White

**Captain  
Morgan**

- 
- 1 Kasey Keller
  - 2 Kenny Cunningham
  - 3 Ian Dawes
  - 4 Andy Roberts
  - 5 Richard Huxford
  - 6 Keith Stevens
  - 7 Clive Allen
  - 8 Etienne Verveer
  - 9 Jamie Moralee
  - 10 Dave Mitchell
  - 11 Greg Berry
  - 12 Phil Barber
  - 14 John Kerr
  - GK Tim Carter

## *Tonight's Line-up*



### **MATCH OFFICIALS**

Referee: A. GUNN (Weston Super Mare)  
Linesmen: G.C. MONK (Red & Yellow Flag)  
P.R. SHARP (Yellow Flag)  
Fourth Official: A. DANSKIN

**MINI SPONSORSHIPS AVAILABLE  
IDEAL FOR PARTIES OF FOUR  
AND OVER**

**v NOTTINGHAM FOREST  
SUNDAY 17TH APRIL AND**

**v BRISTOL CITY 30TH APRIL.**

**FOR MORE DETAILS RING  
MIKE SULLIVAN ON 071 231 6884**

## **LUTON TOWN**

Colours: White and Blue

- 
- 13 Juergen Sommer
  - 19 Des Linton
  - 5 Trevor Peake
  - 6 John Dreyer
  - 4 Julian James
  - 7 Paul Telfer
  - 27 Alan Harper
  - 10 David Preece
  - 12 Ceri Hughes
  - 22 Kerry Dixon
  - 8 Scott Oakes
  - 14 John Hartson
  - 15 Tony Thorpe
  - GK(1) Andy Petterson