

# THE MATTER

FOOTBALL LEAGUE DIVISION ONE  
SATURDAY 7th MAY 1983  
LUTON TOWN v EVERTON



TODAY'S MATCH IS SPONSORED BY  
**BEDFORD TRUCKS**





# VAUXHALL GO SMALL!

You've read about the superb new Vauxhall Nova in the press. You've probably seen one or two around town. Now, put the Nova through its paces at Shaw & Kilburn of Luton next Saturday May 14 from 2 p.m.

A demonstration drive will soon prove that "the little better car" offers amazing value for money.

We also have in our showrooms two more new models: the Chevette Special and the sporty Astra GTE — both worth seeing.

Whatever happens in football, there's no "close season" at Shaw & Kilburn of Luton.

Call in soon!

**Shaw & Kilburn**  
OF LUTON  
*The Right Choice*

BRITAIN'S BIGGEST VAUXHALL-OPEL DEALER

**DUNSTABLE ROAD · LUTON · TEL. 55944**

# TEAM CHECK

**LUTON TOWN**

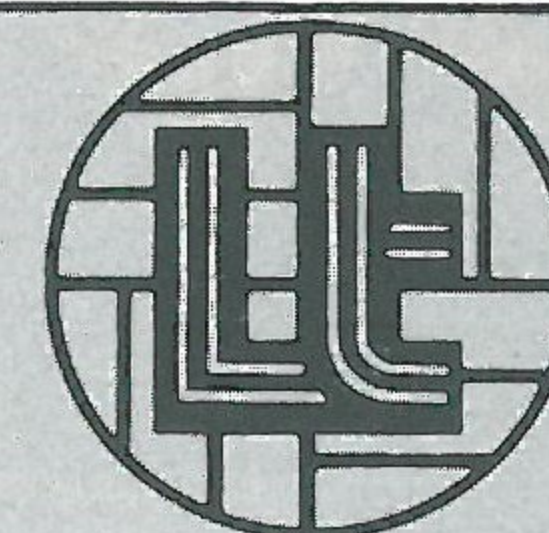

- 1 TONY GODDEN
- 2 KIRK STEPHENS
- 3 RICHARD MONEY
- 4 BRIAN HORTON
- 5 PAUL ELLIOTT *GOODYEAR*
- 6 MAL DONAGHY
- 7 RICKY HILL
- 8 TREVOR AYLOTT
- 9 PAUL WALSH
- 10 RADDY ANTIC *TURNER*
- 11 DAVID MOSS
- 12 *ANTIC*

Today's Match Ball is sponsored by:  
**BANK OF IRELAND**

**EVERTON**



- 1 JIM ARNOLD *SCOTTHALL (2) 5*
- 2 GARY STEVENS
- 3 JOHN BAILEY
- 4 KEVIN RATCLIFFE
- 5 MARK HIGGINS
- 6 KEVIN RICHARDSON
- 7 STEVE McMAHON
- 8 DAVID JOHNSON
- 9 GRAEME SHARP
- 10 ADRIAN HEATH
- 11 KEVIN SHEEDY
- 12 *AINSWORTH*

Today's Match is sponsored by:  
**BEDFORD TRUCKS**

Referee: I. BORRETT, Suffolk Linesmen: C. HENDERSON (Red Flag), V. ROPER (Yellow Flag)

Chairman: Denis Mortimer

Directors:

R. L. Banks, D. J. Evans, E. S. Pearson  
R. J. Smith, J. R. Smith (Executive)  
D. J. Pleat (Team Manager)

President: T. Hodgson

Vice-Presidents:

J. A. C. Bain (Deputy President)  
Lord Hill, Sir Reginald Pearson OBE,  
A. G. Berry, J. B. Brent, B. Cole,  
B. England, N. S. Fookes,  
C. Holloway, I. E. Holmes,  
C. J. Evans, R. Larkinson,  
L. Leppington, Eric Morecambe OBE,  
R. Safranek, E. Waller, R. Unwin

Administration:

General Secretary: Graham MacKrell

Club Secretary: John Wilkinson

Commercial Manager  
Bill Tomlins

Projects and Advertising Executive:  
Mike Beevor

Promotions Manager: Mike Hardwicke

Catering Manager: Clive Hustwitt

Assistant Promotions Manager:  
John Gornall

Youth Development Officer: Colin Ball

Auditors:  
Arthur, Young, McClelland,  
Moore & Co.

Photographer: Gareth Owen

Playing:  
Coaches:  
David Coates, John Moore and  
Trevor Hartley

Physiotherapist: John Sheridan

Doctor: W. A. C. Berry MBBS

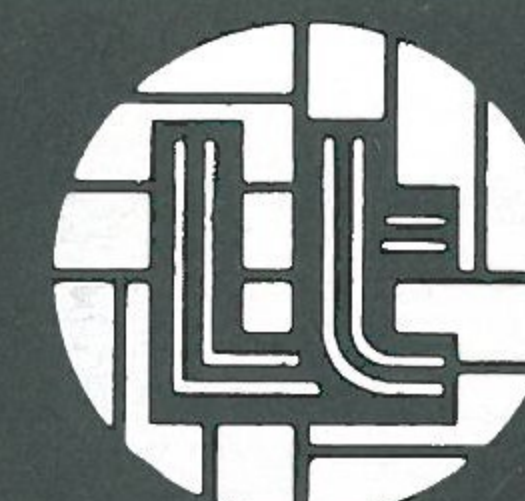

**LUTON TOWN FC**  
70-72 Kenilworth Road  
Luton  
Tel: 411622

All ticket enquiries please contact  
Luton 30748. All matchday information is  
obtainable from our 24-hour answering  
service — Telephone Luton 33010

Printed by  
Hemmings & Capey (Leicester) Ltd



**BEDFORD BUSINESS MEANS:**

***You need it,  
we've  
got it.***



**A vehicle for every business.**

You'll find Bedfords working in just about every business you can think of. That's because we offer a vast range of vehicles from light vans to heavy-duty trucks to keep the wheels of British industry turning. And, if you came to the match by coach, the chances are that also was a Bedford.



**A dealer round every corner.**

You'll find a Bedford dealer is never far away. He'll help you choose the vehicles that best suit your business needs; he'll advise you on our special leasing, insurance and warranty schemes; and he'll maintain your Bedfords in peak condition throughout their long working life.

Because, giving our customers what they need, when they need it, is what Bedford business means.



**BEDFORD  
MEANS  
BUSINESS**

# MY VIEW

Today is our last game in this season's First Division programme at Kenilworth Road. During this time, we have seen some exciting football and some memorable games. There are still issues to be settled, but I have to look at our efforts and decide if everyone has done their best. Over the next two weeks, we shall be closely looking at our plans for next season, and which players will be vital to that effort.

Thanks are due to our supporters who have faithfully followed us around the country and been sporting in their applause. We have negotiated this season without any serious crowd trouble, despite our problems with our ground.

David Coates has worked alongside me with tremendous enthusiasm. Trevor Hartley and John Moore have developed a sound working relationship with all the younger element of the club. It is much to their credit that the youngsters have performed better than ever before. Also, since last season, six players have progressed from apprenticeships or work experience to become professionals. Stacey North, Mitchell Thomas, Gary Parker, Ray Daniel, Mark Watts and Tim Breaker will be vital to our back-up for next season.

John Sheridan has been a non-stop worker and his knowledge and care have been vital in getting Mike Saxby fit after a serious knee injury and nursing Rob Johnson, our talented young defender, through a personal nightmare. Rob will be available next season. John is currently charting Brian Stein's progress and we hope to welcome Brian back soon.

The players can look back on this difficult season with some pleasure. We are the third highest scorers in the First Division, and the second highest scorers away from home. We have become the television's favourite team, projecting our attacking style. Ricky Hill, Mal Donaghy, Paul Walsh, Brian Stein and Ray Daniel have been involved with international squads and that delights me.

Despite the uncertainty and worry connected with the Kenilworth Road ground,



the chairman and directors have supported the playing and administration in every way possible.

Whatever the future holds in any respect for any individual at the club, I would like to thank this season's playing staff. It has been nerve-racking during these last few weeks, but we have tried to play our football. It has never been easy, and if we survive this season, next season will be no easier. We are competing with the very best.

Everton today will have a warm welcome. We wish them well if they succeed for a European place. I have always got on well with Howard Kendall, but do not envy his challenge from Anfield.

We hope today is a cracking game, and our supporters can crown their season by cheering us to what would be the most important game of the season.

DAVID PLEAT





THE  
WHITBREAD

# Hooked on CLASSICS

BRITISH PREMIERE

Sunday May 22nd at 7.30p.m.

Louis Clark conducting  
The Royal Philharmonic  
Orchestra

MUSIC FROM THE GREAT ALBUMS –  
HOOKED ON CLASSICS,  
CAN'T STOP THE CLASSICS and  
JOURNEY THROUGH THE CLASSICS  
Plus – Dazzling Light Show and  
Fantastic Firework Finale.

Luton Town  
Football Club

All seats under cover at  
£5 and £3.50,  
Standing £1

LUTON TOWN F.C.

TICKETS FROM:  
LUTON LIBRARY THEATRE, ST GEORGES SQ.  
TEL.: LUTON 21628 (10 – 6 Mon – Fri, 10 – 5 Sat.)

LUTON TOWN FOOTBALL CLUB KENILWORTH RD. TEL.: LUTON 411622

Promoted in association with the Luton Recreational Services. Tel.: Luton 30131

BOOK NOW FOR THIS GREAT FAMILY SHOW

## LUTON TRAVEL

After re-forming our travel club in February, we end the season on a high note after completing eight away-days.

Despite the fact we have declined to advertise the facilities we offer, membership has risen steadily which only proves that word of mouth by our satisfied travellers has paid good dividends.

Even now, you can renew membership – the fee is only £1 – for next season. It guarantees luxury travel at most competitive prices and you can join your colleagues for a smooth ride along the motorways to our away matches.

But while this may be your last visit to Kenilworth Road this season, we still have two trips for you to enjoy.

We complete our finale with games at Old Trafford and Maine Road against Manchester United and Manchester City respectively on Monday and a week today.

The fare for each trip is only £6. Why not pop into the Kenilworth Road commercial offices after this afternoon's match and book your ticket?

Our staff will be pleased to serve you and make your travelling days much easier.

Mike Hardwicke  
Promotions Manager

### MEMBERS OF THE

### KENILWORTH SUITE

AMERICAN-CAN (UK) LTD  
WALTON ROAD, CALDECOTTE  
BOW BRICKHILL  
MILTON KEYNES MK7 8AE

BARRATT DEVELOPMENTS  
(LUTON) LTD  
PO BOX 5, BARRATT HOUSE  
LUTON L42 7XJ. TEL: LUTON 422771

MR D. SAVAGE  
BEDFORD COMMERCIAL VEHICLES  
LUTON

A. G. BERRY FCCA  
CHAIRMAN, BLUE ARROW GROUP  
SERVICES LTD  
5 LONDON ROAD, ST ALBANS, HERTS

BRENGREEN HOLDINGS PLC  
61 CHEAPSIDE, LONDON EC2V 6AX

B. COLE ESQ  
CLEANDUSTRIAL SERVICES LTD  
PALMERS GREEN, LONDON N13  
TEL: 01-882 4626

FILMERGRAPHIC ASSOCIATES  
PHOTOTYPESETTING AND PRINTING  
BAINSON HOUSE, ALTON ROAD, LUTON  
TEL: LUTON 36407

FINE STAMPS LTD  
BILTON WAY, LUTON  
TEL: LUTON 36761

N. S. FOOKES ESQ.  
N. S. FOOKES AND SONS  
(PLANT FACILITIES) LTD  
45 LATIMER ROAD, LUTON  
TEL: LUTON 26139

MR E. FOUNTAIN  
VAUXHALL MOTORS  
LUTON

S. GOLBY, FREDK RAY LTD  
STANBRIDGE ROAD  
LEIGHTON BUZZARD  
TEL: 372241

BRIAN E. HANDSCOMBE  
(LIFE AND PENSIONS BROKER)  
48 ALMA STREET, LUTON LU1 2PL  
TEL: LUTON 425921/4

MR I. E. HOLMES  
IVOR HOMES LTD  
82-88 MARSH ROAD, LUTON  
TEL: LUTON 56622

C. J. HUDSON ESQ.  
E. W. HOLDINGS LTD  
6 UNION ST., LUTON  
TEL: LUTON 30511

RICHARD C. LARKINSON  
(BALDOCK) LTD  
TWENTY PENCE ROAD  
COTTENHAM, CAMBS.

P. M. LAYCOCK  
11 THE AVENUE  
FLITWICK, BEDS.

MARK JAMES (SALVAGE) LTD  
16 WEST STREET, DUNSTABLE  
TEL: DUNSTABLE 605944

MARSHALLS OF LUTON GROUP  
MARSHALL CHAMBERS  
MILL STREET  
TEL: LUTON 429933

MR & MRS S. J. PEARSON  
55 LUTON ROAD, WILSTEAD  
BEDFORDSHIRE JK45 3ET

DR & MRS G. L. PLESTER  
9 BRIARS CLOSE, NUNEATON  
WARWICKSHIRE

A. HUNTER ESQ.  
RAVENMERE LTD. ALLRIC HOUSE  
21 FARLEY HILL, LUTON  
TEL: LUTON 32640

RICHMOND ELECTRONICS  
(MARKYATE) LTD  
HICKS ROAD, MARKYATE, HERTS.  
TEL: LUTON 840761

ROBINSON METAL (LUTON) LTD  
CALEB CLOSE  
464 DUNSTABLE ROAD, LUTON  
TEL: LUTON 53866

R. S. SAFRANEK ESQ.  
NEAHURST LTD, LONDON RD.  
LOWER STONDON, HITCHIN  
TEL: HITCHIN 94-813545

MR W. POWERS  
SHAW & KILBURN OF LUTON  
540-550 DUNSTABLE ROAD  
LUTON, BEDS

TRIMOCO PLC  
2 VICTORIA STREET, LUTON  
TEL: LUTON 416312

T. & H. TYRE SERVICES LTD  
MANOR ROAD, LUTON  
TEL: LUTON 27665

R. W. UNWIN ESQ.  
R. W. UNWIN & CO. LTD  
PROSPECT PLACE, WELWYN HERTS.  
TEL: WELWYN 6441

WALLSPAN BEDROOMS  
INDUSTRIAL ESTATE  
MAULDEN ROAD, FLITWICK, BEDS.  
TEL: FLITWICK 713621



# HATTER FOCUS



**Full name:** SEAMUS HEATH  
**Birthplace:** Belfast  
**Birthdate:** 6.12.61  
**Height:** 5ft 9in  
**Weight:** 11st  
**Married:** No  
**Car:** Ford Capri  
**Favourite newspaper:** Daily Mirror  
**Favourite other sport:** Snooker  
**Favourite player:** Mal Donaghy  
**Favourite other team:** Manchester United  
**Favourite food/drink:** Potatoes, chicken/Tea  
**Favourite TV shows:** Documentaries  
**Other sports person you most admire:** Alex Higgins  
**Most memorable match:** Playing for Northern Ireland Youth team against England  
**If not a player, what job would you do:** Don't know  
**Favourite actor/actress:** Charles Bronson/Faye Dunaway  
**Favourite singers:** Michael Jackson, Eagles  
**Favourite activity on day off:** Relaxing  
**Favourite holiday resort:** Belfast  
**Friendliest away fans:** Southampton  
**Players for the future:** Paul Walsh, Mal Donaghy  
**Miscellaneous likes/dislikes:** Other sports/Ignorant people  
**Personal ambition:** To play for Northern Ireland  
**Biggest disappointment:** None yet



## SEAMUS HEATH

**FORUM**  
**THEATRE**  
**HATFIELD**  
**ADVANCE**  
**BOX**  
**OFFICE**  
**HATFIELD**  
**71217**

**Everyone's Heading Our Way! Great Names! Sensible Prices!**

*May 7th* Neil Innes quests Harvey and The Wallbangers.

*May 14th* Howard Keel

*May 21st* The Barron Knights

*June 4th* Chris Farlowe and Gonzalez

*June 17th* Chris Barber's Jazz and Blues Band

*June 18th* Incantation

*June 24th* Jimmy Tarbuck with special guest Kenny Lynch

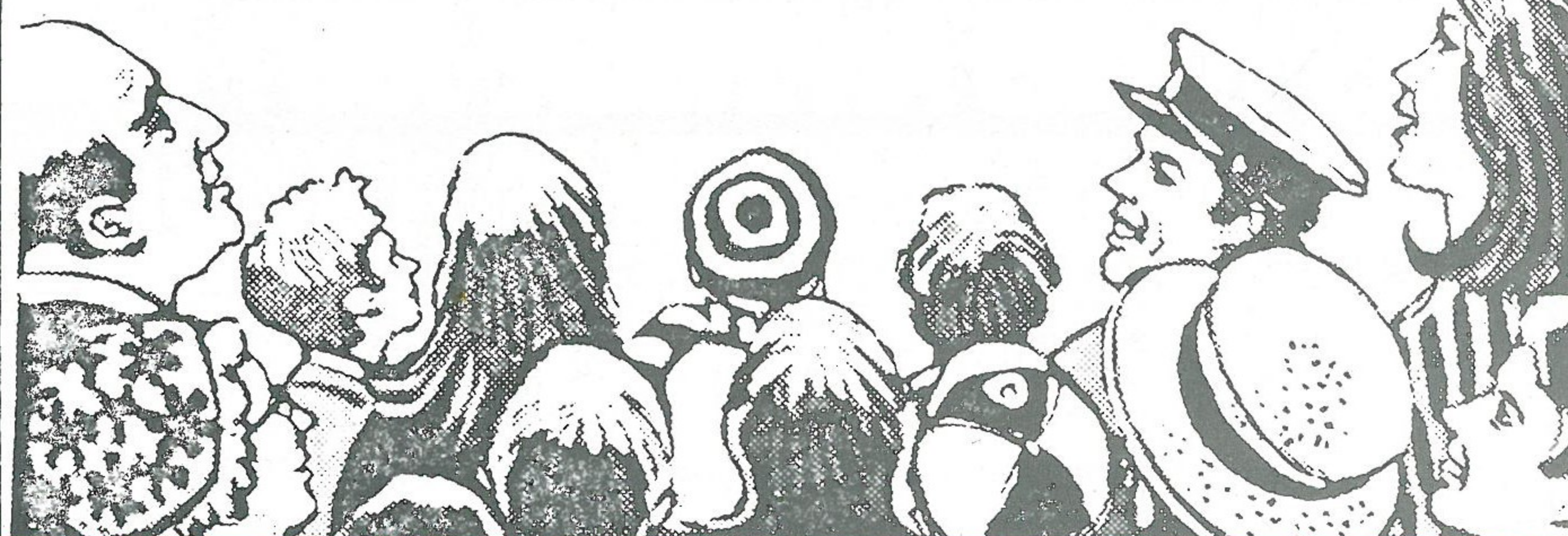



# SCENE ON ONE

## PROMOTED QPR SHOW THE WAY

At a time when football's leaders are studying means of putting the game back on a business footing, and when the League clubs are apparently rejecting the major portion of the Chester Report, most clubs seem to prefer the old fashioned law of the jungle.

In the main, clubs appear to prefer to be left to sort out their own individual problems and accept that the survival of the fittest is the healthiest way to carry on.

A quick glance at the current League tables brings home to us how the game's natural forces have changed its image without the assistance of the three-quarters voting majority required by a Football League AGM.

Preston North End, once one of the game's major clubs, have been struggling to avoid relegation to Division Four. Huddersfield Town, Portsmouth and Sheffield United — who have each won both the FA Cup and the League Championship — are already in the Third Division with the possibility of famous names like Chelsea, Bolton and Middlesbrough might drop down to that level next season.

For older fans, most of these are considered 'First Division clubs'. On the other hand the new breed of successful clubs like Watford, Coventry, Southampton and QPR, who all spent many years in Division Three, are giving a lead to many of the others.

Queens Park Rangers, who are now sure of promotion to the First Division, have been pioneers in many senses. Over the past few years they have converted a tumble-down ground into a very smart stadium, reduced in capacity but with most of the facilities required by the modern fan.

Rangers were the first club to introduce an artificial pitch and, though this has attracted considerable adverse publicity, it has contributed much to the success of the club — and not only from the playing side.

This enables the playing area to be used for other sports and, indeed, for events like pop concerts without affecting the playing surface. This means more regular use of the ground and increased revenue.

Now chairman Jim Gregory has announced he is to retire at the end of the season and he is helping manager Terry Venables raise the cash to buy the club from him. This will be invested in his new company, Rangers Stadium Ltd, which will purchase the ground.

'Under the new system, my company will own the ground and lease it out to the club

for 48 days each year,' explained Mr Gregory. 'I will no longer have any connections with the club which will be owned by Terry. The new chairman will be working for him.'

The new arrangement will release the football club from all financial commitments for ground safety and improvements. As this has been one of the major causes for the near collapse of so many clubs in modern times, this could be the way to organise things in the future.

Obviously, there has to be some legal requirement to ensure that the ground is available for football for an agreed period of time. Chelsea have this provision written into the rather complicated re-financing of their affairs.

At the moment, however, there would be few commercial undertakings prepared to buy a stadium that is used exclusively for football. And, where there is an old fashioned grass pitch, this has generally to be the case.

So perhaps this is another argument in favour of the more widespread introduction of artificial pitches? After all, if everyone has one there can be no complaints that any one club has an 'unfair' advantage.

Very few clubs would admit to be 'delighted' when beaten in the quarter-finals of the FA Cup but Norwich City make no secret of their feelings. 'Of course we were disappointed when we were knocked out at Brighton in the sixth round,' said manager Ken Brown.

'After all, the players were beginning to sniff Wembley. But we have never made any secret of the fact that we placed First Division survival above success in the FA Cup.

'When we lost at Brighton we all knew that there was only one thing left for us this season — to try and pull ourselves clear of the relegation zone.'

The result, in Norwich's case, has been quite remarkable. On the night after they had gone down at Brighton, Norwich were third from bottom in the First Division, four points behind the Hatters.

That might not have seemed too bad a position, with 13 games still to be played, but taken in the context of Norwich's record at the time it looked almost hopeless. They had won only one of their previous seven games and their away record was quite appalling — one win in 15 attempts.

Yet, from that point, the Canaries remained unbeaten in their next nine games. And their away performances were a revelation. They drew 2-2 at Notts County

and then came to Kenilworth Road to win 1-0. Norwich followed that with an extraordinary 4-0 victory at Birmingham and crowned the whole recovery with a 2-0 win at Liverpool.

The Canaries' Anfield performance came against a side still looking for one more point to ensure the League Championship and it ended a run of 28 unbeaten home League games for the Reds.

Liverpool have long been renowned as one of the most difficult teams of all to beat on their own ground. Since the beginning of 1982, Liverpool had played 48 games at Anfield and their only three defeats during that time were against Brighton — twice! — and Norwich.

Liverpool's previous home defeat in the First Division was against Brighton (0-1) in March 1982. And, of course, Brighton beat them at Anfield (2-1) in the fifth round of the FA Cup this season. So it seems that even Bob Paisley's reputation, and Liverpool's great tradition for discipline and dedication, sometimes breaks down. The Liverpool team, like many others, gets it into its mind that some games are going to be 'easy' and, perhaps, relax more than is good for them. With the change in management coming at Anfield this summer, there will be many rivals anxious to take advantage at any lowering of the standards at Anfield, however minimal. Manchester United have emerged as the natural challengers for Liverpool's crown and the Reds are challenging strongly to clinch runners-up position to prove it. In spite of the loss of such key men as Ray Wilkins, Bryan Robson and Gordon McQueen during the course of the season, United have rarely shown any real weakness and, in 24 matches in 1983, had been beaten only twice — by 0-1 at Stoke in the League and by 1-2 at Wembley against Liverpool in the Milk Cup final.

United, like Liverpool, have tremendous strength in depth. Indeed, it has been argued by many that these clubs could probably field two teams each week in the First Division. But this is the sort of strength needed to establish a club at the top over a period of time.

Over the past few years we have seen clubs like Nottingham Forest and Aston Villa produce fabulous achievements over a short period. Forest, at least, did not have that continuity of talent to keep them there. Liverpool have. And, maybe, Manchester United are about to show a similar kind of successful consistency?

# JUNIOR HATTERS



Today sees the final home match of the season at Kenilworth Road, and we can all reflect on moments of delight and despair.

Whatever today's match has in store, we must be grateful to the Town this season for their superb efforts to entertain by providing their particular brand of attacking football.

I know all Junior Hatters will join me in wishing manager David Pleat, his coaching staff and all the players a restful and well-earned summer holiday.

Bedford Trucks are our match sponsors for today's game, and a welcome is extended to their employees and families who are sharing our facilities in the Junior Hatters Enclosure — with a special welcome to those who have made the journey from the Liverpool area to be with us. Our mascot/escort team has once more been selected from Bedford/Vauxhall employees children who are members of our Junior Hatters Club. Have a good game!

Our five-a-side Leagues are not yet finished, so the presentation of awards to winners and runners-up will have to be delayed until all games are completed, hopefully before the end of May. Team managers will be notified about match and presentation arrangements as soon as possible.

## ... AND THE ESCORTS



ANDREW CRANE



ELAINE RYAN



CARL WILLIS



DARREN BIRD

JUNIOR HATTERS SPONSORED BY THE EVENING POST- AND CHILTERN RADIO

Read the Junior Hatters column only in the



EVERY TUESDAY

TUNE IN TO



EVERY SATURDAY MORNING

## THE MASCOT ...



ALLAN GORE

Elaine Ryan also lives in Luton. Elaine is 11 and attends St Margarets of Scotland. Her main interest is football, particularly Luton Town.

Carl Willis of Harpenden, is nine and attends Grove Junior School, Harpenden. His interests are football, snooker, fishing, playing the piano, and he plays for his cub team.

Darren Bird lives in Dunstable. He is nine and attends St Christophers Lower School, Dunstable. His interests are football, cars and all sport, and he plays for his school team.

COLIN BALL

Youth Development Officer

## WAS YOURS AN INSIDE JOB?

GLAZING REPAIRS & GLASS SUPPLIES  
PATIO DOOR & WINDOW INSTALLATIONS  
DOUBLE GLAZING (SECONDARY AND SEALED UNITS)  
INTERIOR AND EXTERIOR DECORATORS

For Domestic and Commercial enquiries contact Luton 53025/597505

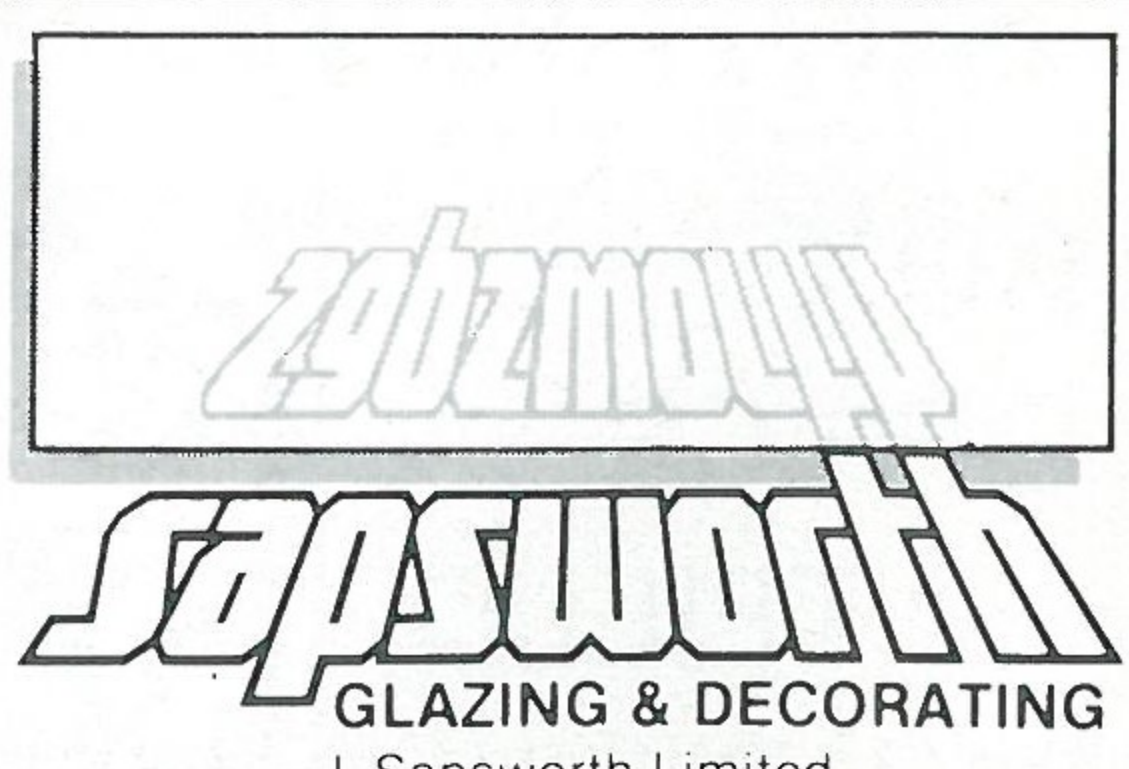

J. Sapsworth Limited  
92 Marsh Road, Luton, Bedfordshire LU3 2NL  
Telephone: Luton (0582) 53025/597505



# Welcome

TO THE  
WONDERFUL WORLD  
OF WALLSPAN



GEORGIAN

CREAM GOLD

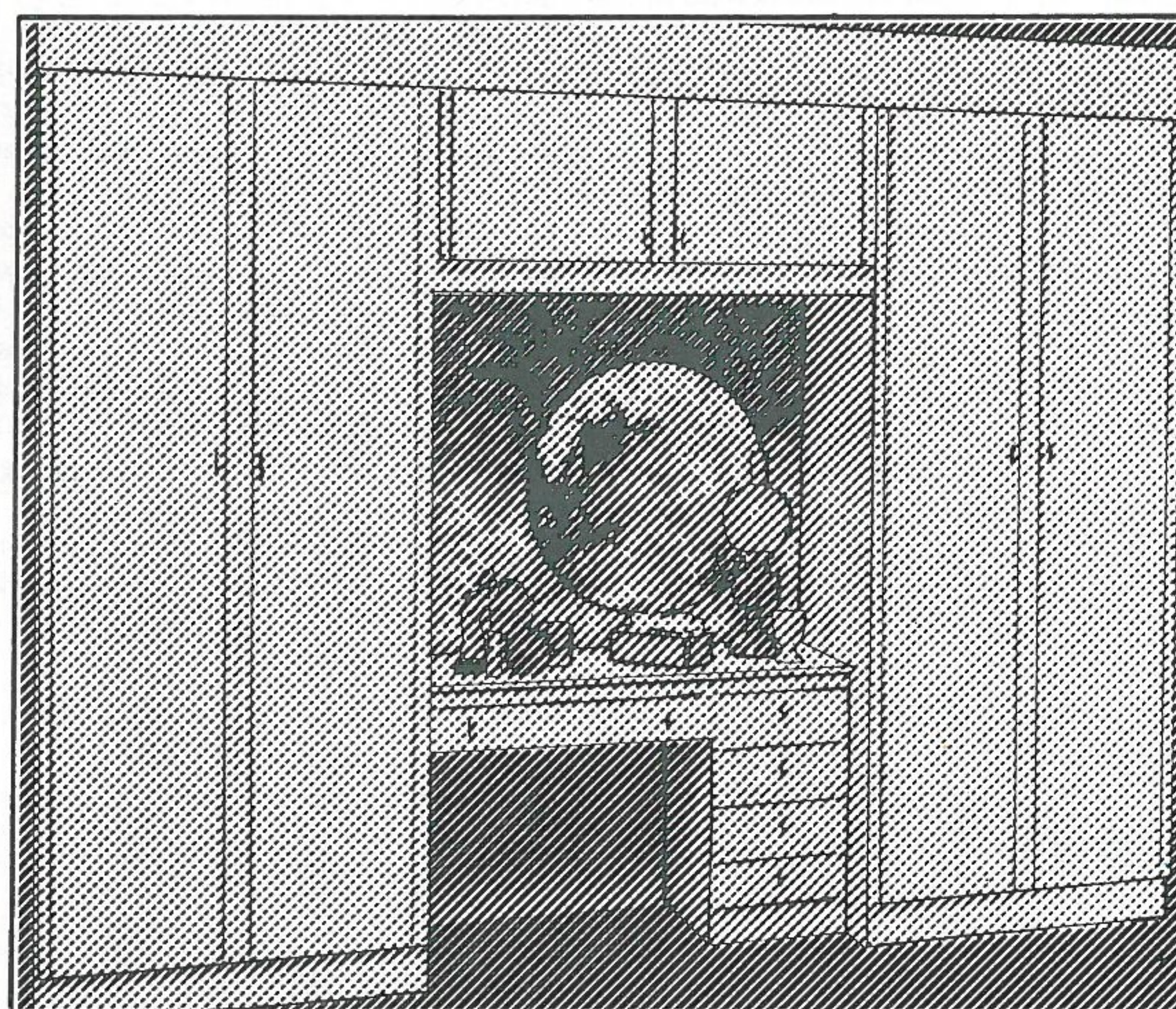
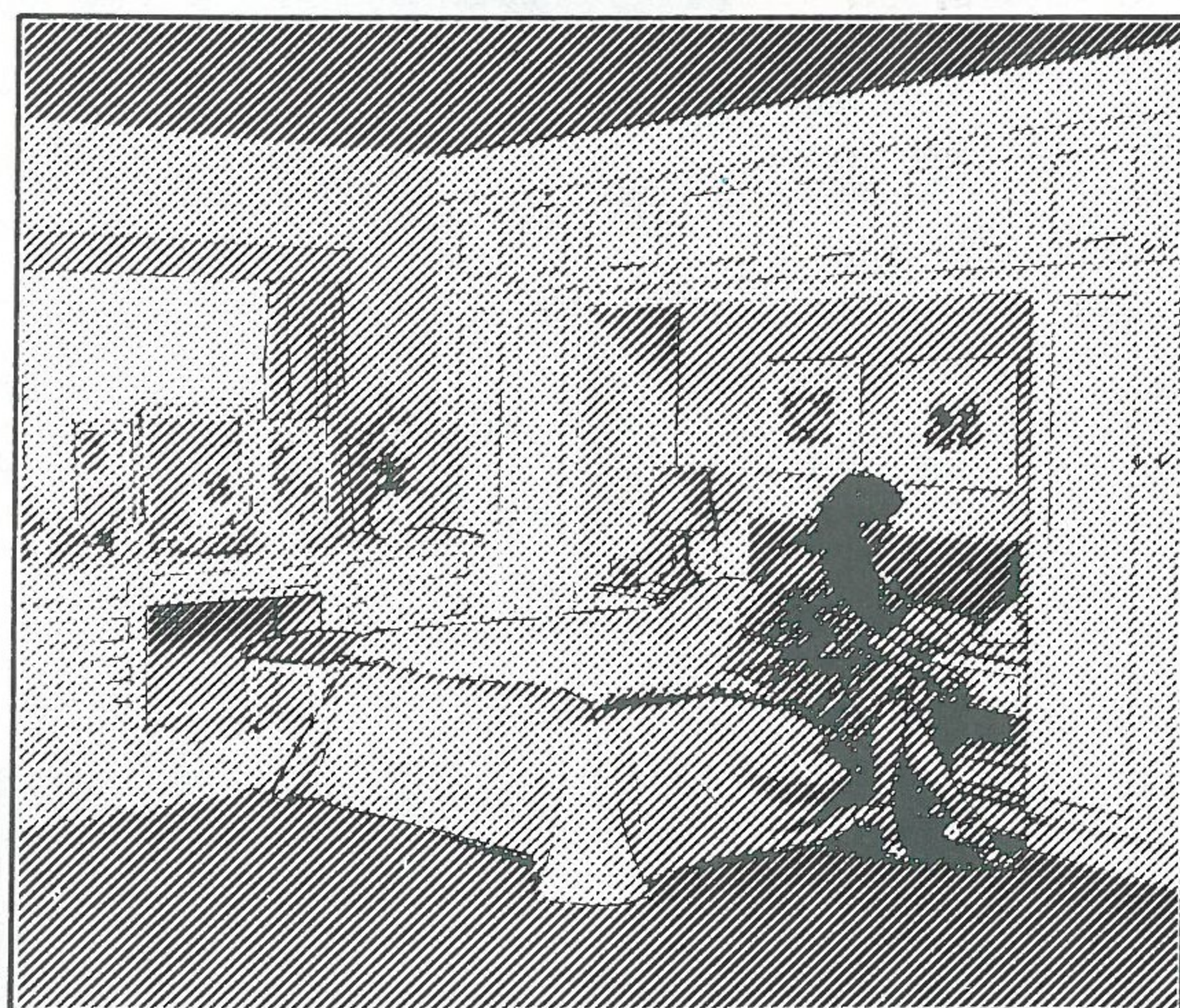

In the Wallspan World of fitted bedrooms it's the only place you get

**WALLSPAN CHOICE** 100's of designs and styles to choose from and shown in our showrooms

**WALLSPAN CARE** No pushy salesmen just helpful designers to plan your bedroom to suit you and your budget. In our showroom or in the comfort of your home. All without obligation.

**WALLSPAN SERVICE** Free design, delivery and fitting. Guaranteed installation date usually within 3 weeks.

**WALLSPAN PRICE** The best in the UK and cheaper in many cases than you can fit a bedroom yourself. The widest range of credit facilities available. All credit arranged through a leading finance house. The only company to produce a price list.

CHOOSE WELL...  
CHOOSE WALLSPAN

**JUST MADE FOR YOU**

Just a few of the design layouts that have proved so popular.

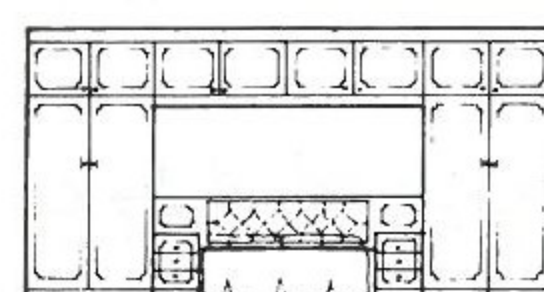
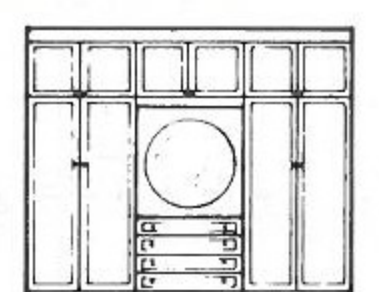
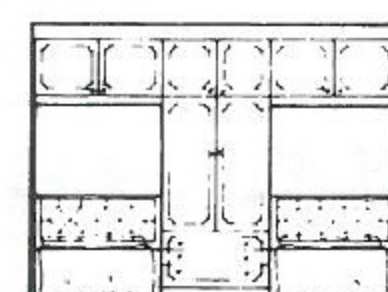
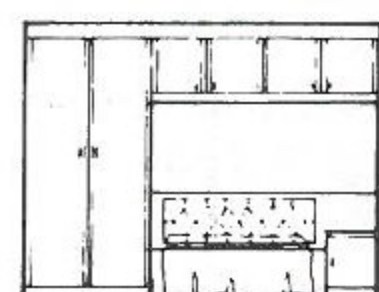
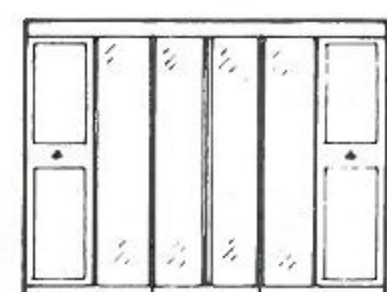

WELCOME TO THE WONDERFUL WORLD OF WALLSPAN AT  
LUTON Unit 174, Bute Street, Arndale Centre, Beds. Tel: Luton 23015  
WATFORD 17/19 Queens Road, Herts. Tel: Watford 38388  
STEVENAGE 18 Market Place, Herts. Tel: Stevenage 724853  
BEDFORD 59 Midland Road. Tel: Bedford 211327  
AYLESBURY 17 High Street, Bucks. Tel: Aylesbury 84743  
FLITWICK Maulden Road, Beds. (Head Sales Office). Tel: Flitwick 713621  
and throughout the UK.

# LUTON LEISURE

## THE PAGE WHERE WE LOOK AT THE LUTON LEISURE SCENE

The second Brengreen (Holdings) Seven-a-side Cricket Final takes place before today's match. The Under-14 years Final is between current Champions Harpenden and former Champions Luton Eagles. Luton Eagles became finalists when St Josephs had to withdraw. The trophies are due to be presented by David Evans, who will also present the Under-12s Champions St Josephs with their awards.

On Sunday 22nd May a team of youngsters will represent Luton in the Sports Council (Eastern) 'Champions All' at Colchester. Luton Champions for the past two years will be fielding teams in the following sports:

Under-12 years seven-a-side cricket — St Josephs School; Under-12 years five-a-side football — Potton Colts; Under-14 years five-a-side football — Potton Colts; Under-16 years five-a-side football — Hillsborough Hatters; Under-12 years netball — Hatters; Under-14 years netball — Cardinal Newman School; Under-16 years netball — Lealands School; Adults petanque — Old Moat House Club; Adults petanque — Old Moat House Club.

The teams representing Luton are from all winners tournaments held during the past year. With summer almost here, some people might be wondering where they can go. From June, the outdoor swimming pool at the Luton Baths Centre is open. The 50-metre pool is ideal for family swimming with plenty of surroundings for sunbathing to get that tan.

In addition, there are excellent facilities for refreshments and snacks. If out-door swimming does not appeal to you, there are plenty of indoor swimming facilities to keep you occupied.

For those who wish to do their own thing, Luton offers excellent parks and playing fields, ideal for general games with friends.

Under-18 golf enthusiasts can have a round at Stockwood Park's course in the London Road area at special rates. In addition, there is a pitch and putt course and a driving range. Special private tuition is also available from the professionals at the course. Further

details can be obtained by ringing Luton 413704. Miniature golf is also available at Wardown Park.

There are also four sports and recreation centres — Luton Regional Sports Centre, St Thomas Road, Luton (416772), Putteridge Recreation Centre, (31664), Lea Manor Recreation Centre (599888) and Hightown Recreation Centre, Old Bedford Road (36753).

Under the expert and professional guidance of the centre's staff, each runs special courses, or tournaments for Adults and juniors. The centres are also available on a casual basis for badminton, table-tennis, squash, football, basketball, netball and snooker. Special rates apply for Under-18s.

Playschemes will once again be taking place at many sites in Luton from 1st to 29th August. Plenty of activities take place for youngsters on site, from entertainers to fancy dress competitions, under the supervision of playleaders. Further information may be obtained by ringing Marsh House, Bramingham Road, Luton 56879 or going to the Arndale on the 29th to 30th July when there is a special playschemes display.

The last day of playschemes is a special family day at Marsh House, when there will be plenty of entertainment, music from the special rock festival, stalls and special events. In addition, there are other Fundays at Marsh House on the following dates: Sunday 22nd May — Cystic Fibrosis Family Pleasure Fayre; Sunday 19th June — Marsh Farm Festival Gala Day; Sunday 10th July — Chiltern Youth Football League and Gala Day.

Finally, do not forget Carnival Day at Luton Town Centre on Monday 30th May, where, under the theme of book characters, there will be plenty of fun from the five special stages. In addition, there will be over 100 stalls and a procession which starts in Manor Road in the morning.

Have a nice summer. For more information on summer activities, including courses at various centres, please contact Mike Iacono, Marsh House, Bramingham Road, Luton 56879, or Luton Recreation Services Department at Wardown Park, Old Bedford Road, Luton 30131.

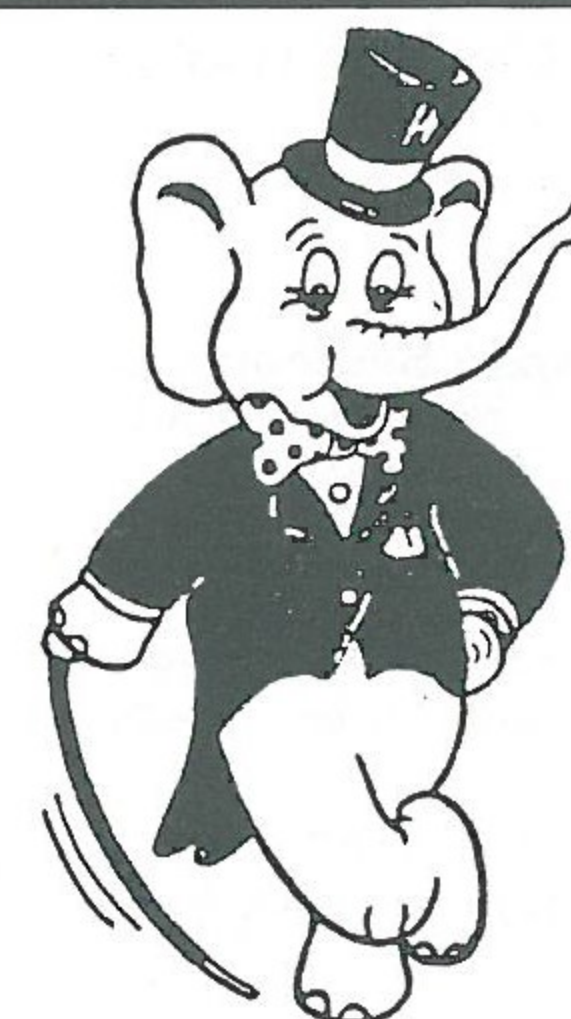

## THE PINK ELEPHANT FUN HOUSE SKIMPOT LANE, LUTON, BEDS. OPEN SIX NIGHTS A WEEK

Mon-Weds 7.30pm-midnight Thurs-Sat 7.30pm-1.00am

**STRICTLY OVER 18's ONLY**

*Casual dress but smart (no jeans or trainers)*

THE MANAGEMENT RESERVE FULL RIGHTS OF ADMISSION

Enquiries: Luton 594144



# HATTERS A-Z

PART 25 - By TONY PULLEIN

## APPENDIX 'A' (continued) Football League Results

	1970-71		1971-72		1972-73		1973-74		1974-75	
	H	A	H	A	H	A	H	A	H	A
Arsenal					0-0	2-0	1-0	1-0	2-0	2-2
Aston Villa										
Birmingham	3-2	1-1	0-0	0-1					1-3	4-1
Blackburn	2-0	0-1								
Blackpool			1-4	1-0	2-2	1-1	3-0	0-3		
Bolton	2-0	2-4					2-1	0-1		
Brighton					2-1	0-2				
Bristol City	3-0	2-3	0-0	0-0	1-3	1-0	1-0	3-1		
Burnley			1-0	1-2	2-2	0-3			2-3	0-1
Cardiff	3-0	0-0	2-2	1-1	1-1	1-2	1-0	0-0		
Carlisle	3-3	0-1	0-2	0-0	0-1	0-2	6-1	0-2	3-1	2-1
Charlton	1-1	1-1	1-2	0-2						
Chelsea									1-1	0-2
Coventry									1-3	1-2
Crystal Palace							2-1	2-1		
Derby									1-0	0-5
Everton									2-1	1-3
Fulham			2-0	1-3	1-0	1-0	1-1	1-2		
Huddersfield					4-1	2-1				
Hull	3-1	2-0	0-1	0-0	1-2	0-4	2-2	3-1		
Ipswich									1-4	1-0
Leeds									2-1	1-1
Leicester	1-3	0-1							3-0	0-0
Liverpool									1-2	0-2
Manchester City									1-1	0-1
Middlesbrough	1-0	1-2	3-2	0-0	0-1	1-0	0-1	1-2	0-1	1-1
Millwall	1-1	0-4	2-1	2-2	2-2	2-3	3-0	1-0		
Newcastle									1-0	0-1
Norwich	0-0	1-1	1-1	1-3						
Nottingham Forest					1-0	1-0	2-2	0-4		
Notts County							1-1	1-1		
Orient	4-0	2-1	2-0	0-0	1-1	1-0	3-1	0-2		
Oxford	4-0	1-2	1-2	1-1	0-1	1-2	0-1	1-1		
Portsmouth	2-1	1-0	3-2	3-0	2-2	2-2	3-3	0-0		
Preston			1-1	1-0	1-0	0-2	4-2	2-2		
QPR	0-0	1-0	1-1	0-1	2-2	0-2			1-1	1-2
Sheffield United	2-1	1-2							0-1	1-1
Sheffield Wednesday	2-2	5-1	3-1	2-2	0-0	0-4	2-1	2-2		
Stoke									0-0	2-4
Sunderland	1-2	0-0	1-2	2-2	1-0	2-0	3-4	1-0		
Swindon	1-1	0-0	0-0	1-2	0-1	2-0	2-1	2-0		
Tottenham									1-1	1-2
Watford	1-0	1-0	0-0	1-2						
WBA							0-2	1-1		
West Ham									0-0	0-2
Wolves									3-2	2-5

## 1970-71

Appearances: Anderson, P.T. 13(1); Bannister, J. 9(3); Branstons, T. 1(1); Busby, V.D. 17(10); Barber, K. 3; Collins, J. 1(1); Court, D. J. 27; Givens, D.J. 39(2); Goodeve, K.G.A. 2(2); Guild, A. 1; Hoy, R. 32; Keen, M.T. 42; Moore, J. 35; Macdonald, M. 42; Nicholl, C.J. 38; Read, J. 38; Ryan, John 42; Ryan, Jimmy 34(4); Slough, A.F. 42; Starling, A. 1; Tees, M. 3.  
Scorers: Macdonald 24; Givens 11; Busby 8; Slough 5; Keen 4; Ryan (Jim) 3; Tees 2; Anderson 1; Moore 1; Nicholl 1; Ryan (John) 1; Opponents 1.

## 1971-72

Appearances: Anderson, P.T. 33(2); Barber, K. 18; Busby, V. 18(2); Court, D.J. 23(2); Garner, A. 10; Givens, D.J. 41(1); Halom, V.L. 32(2); Hindson, G. 22(1); Keen, M.T. 42; Moore, J. 36(3); Nicholl, C.J. 32; Read, J. 24; Ryan, Jimmy 7(4); Ryan, John 42; Shanks, D. 25; Slough, A.P. 42; Wainwright, R.K. 15(1).  
Scorers: Anderson 10; Givens 8; Halom 7; Keen 3; Nicholl 3; Ryan (John) 3; Slough 3; Wainwright 3; Busby 2; Hindson 1.

## 1972-73

Appearances: Anderson, P.T. 34; Aston, J. 36; Barber, K. 33; Butlin, B. 11; Busby, V. 20(1); Carrick, W. 4; Faulkner, J.G. 29; Fern, R.A. 26(4); French, G.E. 8; Garner, A.H. 27; Goodeve, K. 7(4); Hales, D.D. 5(2); Halom, V.L. 25; Harfield, L. — (1); Hindson, G. 20(1); Horn, G.R. 5; Moore, J. 11(1); O'Connor, P. 1(1); Price, P.T. — (1); Ryan, Jimmy 39; Ryan, John 36; Shanks, D. 22; Slough, A.P. 21(5); Thomson, R. 42.  
Scorers: Halom 10; Aston 9; Butlin 4; Fern 4; Ryan (Jim) 4; Slough 3; Busby 2; Anderson 1; Faulkner 1; French 1; Garner 1; Hales 1; Shanks 1; Opponents 2.

## 1973-74

Appearances: Anderson, P.T. 41; Aston, J. 39; Barber, K. 5; Butlin, B. 36(1); Cruse, P. 3(1); Faulkner, J.G. 40; Fern, R.A. 5(1); Finney, T. 13(1); Garner, A. 42; Hindson, G. 3(4); Horn, G.R. 37; Holmes, W. — (1); Husband, J. 22; Litt, S. 2; Ryan, Jimmy 40; Ryan, John 29(2); Sims 3; Shanks, D. 27; Thomson, R. 42; West, A. 33.  
Scorers: Butlin 17; Anderson 11; Husband 8; Ryan (Jim) 7; Aston 6; Finney 5; Faulkner 1; Fern 1; Garner 1; Hindson 1; Ryan (John) 1; Sims 1; Thomson 1; West 1; Opponents 2.

## 1974-75

Appearances: Alston, A. 18(3); Anderson, P.T. 40; Aston, J. 32; Barber, K. 26; Buckley, S. 24; Butlin, B. 9; Chambers, B. 6; Faulkner, J.G. 34; Fern, R. 3; Fucillo, P. — (1); Futcher, P. 19; Futcher, R. 16(1); Garner, A. 9; Hindson, G. 17; Horn, G.R. 16; Husband, J. 33; King, A.E. — (1); Litt, S. 12; Ryan, Jimmy 30(1); Ryan, John 38; Seaman, J. 1(1); Shanks, D. 15(1); Spiring, P.J. 5(2); Thomson, R. 17; West, A. 42.  
Scorers: Alston 7; Futcher, R. 7; Ryan (Jim) 7; Anderson 6; Aston 5; Butlin 3; Husband 3; Faulkner 1; Garner 1; Hindson 1; Ryan (John) 1; Seaman 1; Shanks 1; Spiring 1; West 1; Opponents 1.

## COMPETITIONS

LUTON

## COMPETITIONS

**Wallspan Bedrooms**  
Showrooms throughout London and Home Counties  
SEE US IN  
LUTON ARNDAL CENTRE 23015

WIN A  
SUPER LUTON  
VIDEO

**Wallspan Bedrooms**  
FITTED BEDROOM FURNITURE  
SEE US IN  
Yellow Pages

## NAME THE FACES

The winner of the competition which appeared in last Monday's programme was Adrian Myles from Cople in Bedfordshire. Adrian correctly spotted John Bailey (Everton), Brian Flynn (Burnley) and Tony Woodcock (Arsenal). A super Luton commemorative video is on the way to you Adrian — we hope you enjoy it!



## BANK HOLIDAY QUIZ RESULT

The Cup picture featured in last Monday's programme was brought to Luton by Tottenham Hotspur for the Paul Price Testimonial match last season.

The picture featuring groundsman Dick Wassall (left) holding the trophy provided many amusing captions. The winner was L. W. Smith of Luton with 'Honest David — I just dug it up'. A super video is on its way to L. W. Smith.

Many thanks for all your entries received during this season for our competitions, the response was tremendous — watch out for next season's Hatter magazine — more games, more winners and more prizes!

## NAME THE STAR

The Name The Star competition continues from the Aston Villa, Swansea and Stoke magazines. As we are sure you all know we add a small proportion of the body of a famous player inviting you to guess the player's identity.

As the detail increases so the prize will diminish.

Send your entries to: Luton Town FC Matchday Magazine, 70-72 Kenilworth Road, Luton, Beds.

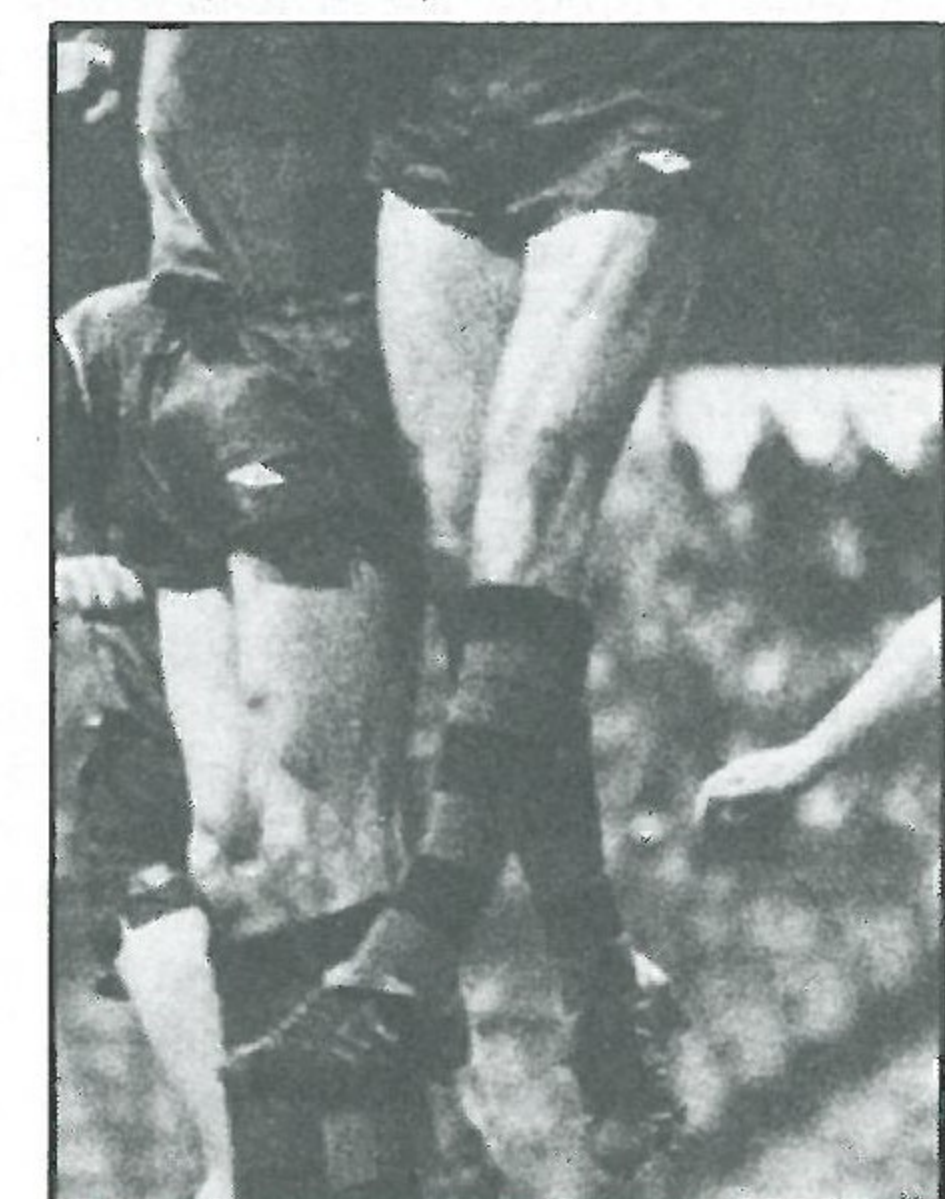

## CLUB '82

**J. Fedigan, Adriatic Enterprises Ltd**  
Footwear Importers  
20 St. Margarets Way, Leicester.  
Tel: Leicester 26022

**G. E. Smith, Belsize Eng Co Ltd**  
First Avenue, Bletchley MK1 1DW.  
Tel: (0908) 73496

**Tony Lambert, Broad Street Print**  
9 Broad Street, Hemel Hempstead, Herts.  
Tel: Hemel Hempstead 65490

**R. Bowden, CAP Bodies Ltd**  
Sunderland Road, Sandy, Beds.  
Tel: 0767 82680

**R. A. Finch, Computer Technology Ltd**  
Eaton Road, Hemel Hempstead  
Herts. HP2 7LB.

**E. Elliott, Emerella**  
Market Square, Biggleswade.  
Tel: Biggleswade 312127

**M. J. Matthews, Greenwoods Transport**  
Charlton Mead Lane, Hoddesdon, Herts.  
Tel: 09924 67181

**D. Keech, D. W. King & Co**  
Argyll Works, Stevenage, Herts.

**G. S. J. White**  
The London Truck Centre Ltd  
Charlton Mead Lane, Hoddesdon, Herts.  
Tel: (09924) 41535

**Derek Ludlow, Ludlows of Luton**  
(Industrial Factors) Ltd  
Thistle Road, Windmill Trading Estate,  
Luton, Beds. LU1 3XJ.  
Tel: Luton 29883/4

**Frank Ludlow, Frank Ludlow Ltd**  
Car Body Repairers, 71 Windmill Road,  
Luton, Beds. LU1 3XL.  
Tel: Luton 414441

**Tom McAuliffe, Harpenden, Herts.**

**J. Mead, Pilcourt Ltd**  
151 Bearton Road, Hitchin, Herts.

**J. A. Matthews, 65 Shefford Road,**  
Clifton, Beds.

**P. J. Sullivan, Tricentrol Trading**  
(Hardware House) Ltd  
Kings Road, Flitwick, Beds.  
Tel: Flitwick 712121

**T. Bailey, Wallspan Bedrooms Ltd.**  
Industrial Estate, Maulden Road,  
Flitwick  
Tel: Flitwick 713621

**M. Manning, Beard & Manning Ltd**  
152 Leagrave Road, Luton, Beds.

**David Rand, David Rand & Co Ltd**  
51 Radlett Road, Frogmore, St Albans,  
Herts.

## Building houses to make homes in

at

**Bramingham Road, Luton**  
**Parkside, Houghton Regis**  
**Wallington Rise, Baldock**  
**Two Mile Ash, Milton Keynes**  
**Church Green, Bletchley**  
**Kimbolton Gardens, Bedford**  
**Merton Court, Bedford**  
**Millfield, Bedford**  
**Padbury House, Bedford**

Future development: Astra Court, Luton



**Barratt**

LUTON LTD

Telephone: Luton (0582) 422771



## HELLO... AND GOODBYE

Welcome to Kenilworth Road for the last time this season. We have enjoyed your company for the last nine months and we think you'll agree we have gone a long way to provide exciting entertainment.

Everton provide the opposition for the final First Division match at home during the current season and we welcome them.

But, perhaps more important, we take pleasure in saying 'hello' to our own supporters for the last time until August when, no doubt, everyone will be ready to appreciate and enjoy the new season.

Thanks for your custom... thanks for your support.

Give the players a rousing send-off this afternoon. They've worked hard this season to provide you with plenty of entertainment. See you all in August.

## CHARITY CALL

The Cystic Fibrosis Research Trust are holding a collection inside the ground this afternoon and we ask you to dig deep and support this worthy charity.

In the last 12 months, the group has raised over £16,000, all of which has gone to help research into this terrible disease.

Please give generously and help the group to prolong the lives of young adults and children who suffer from the disease.

## PROGRAMME WANTED

We've heard from keen Luton supporter Neil Hampson who has been collecting our programmes for several years. Like many other collectors, he is desperate to add the programme from our Cup Final appearance against Nottingham Forest in 1959 to his collection. If anyone can help, Neil can be contacted at 58 Oakley Road, Luton.

## AWAY TRAVEL

Going to Manchester on Monday and a week today to cheer the lads off in style? Many of you will travel with our official Travel Club

but we are aware that many fans prefer to make their own way.

These directions, compiled by the RAC, will help you on your way. We start with the trip to Old Trafford on Monday. Join the M1 and join M6 at junction 19. Follow the M6 to junction 20 and join the M56 eastbound to the junction with the M63 and leave at intersection 7(A56). Take that road into Old Trafford and turn left in Warwick Road for the stadium.

The directions for City are the same as far as joining the M6 which you should leave at the A556 signposted to Tabley. Follow the A556 to its junction with the M56 at Bowden and continue to the A5103 signposted Manchester. Continue along the A5103, signposted City Centre via Princess Parkway and Princess Road which leads straight to the ground in Moss Side.

## SOCCER CLASSIC

A chance to see some of the stars from the immediate past is the bonus offered to football fans by Old Wilsonians FC who have organised their annual soccer classic at Crystal Palace's Selhurst Park ground on Wednesday 18th May (7.45).

Bob 'The Cat' Bevan needs no introduction to football fanatics who have listened to his hilarious after-dinner speeches and, this year, he has organised a game between North and Southern internationals.

Bobby Charlton, Malcolm Macdonald, Alex Stepney, Mike Summerbee, Ron Yeats, Jimmy Greaves, Frank McLintock, Derek Dougan and George Graham are only a few of the famous names on view.

Tickets are priced at £4.50, £3 and £2 with reductions for children and are available from Crystal Palace FC. Cheques should be made payable to Old Wilsonians FC.

## EVERTON THROUGH THE YEARS

• A week before the 1893 FA Cup Final, Everton beat Wolves 4-2 in a First Division game despite fielding a team comprising mainly Reserves. They lost the Final to the

same Wolves team, however, despite fielding their regular first team.

• This is Everton's 80th season in Division One — an all-time record.

• 'DIXIE' DEAN scored 60 goals in 39 First Division games for Everton in 1927-28. He also hit 45 in 38 games in 1931-32.

• After being turned down by Hull City, goalkeeper TED SAGAR was with Everton from March 1929 to May 1953 — an all-time record length of time as a player with one club.

• Everton supplied both centre-halves in an international match on November 1931, Charlie Gee for England and Tom Griffiths for Wales.

• In a game at Charlton on 7th February 1931, all five Everton forwards (Sten, Dean, Dunn, Critchley and Johnson) scored in an 18-minute spell.

• On Christmas Day 1940 TOMMY LAWTON played as a guest for Tranmere in the morning and for Everton in the afternoon.

• The 72,077 attendance for Everton's game against Manchester United on 4th September 1957 is a record for a midweek Football League game.

• Between October 1957 and September 1958 winger TONY McNAMARA played for Everton in Division One, for Liverpool in Division Two, for Crewe in Division Four and for Bury in Division Three.

• In 1971-72 Everton scored only 37 goals in Division One, but almost a quarter of them came in an 8-0 win over Southampton.

## IN RETROSPECT

Luton Town v Everton  
Division Two: 1951-52 1-1(h) 3-1(a);

1952-53 4-2(h) 1-1(a); 1953-54 1-1(h) 1-2(a).

Division One: 1955-56 2-2(h) 1-0(a); 1956-57 2-0(h) 1-2(a); 1957-58 0-1(h) 2-0(a); 1958-59 0-1(h) 1-3(a); 1959-60 2-1(h) 2-2(a).

1974-75 Luton 2 (Anderson 2) Everton 1 (Latchford); Everton 3 (Telfer, Dobson, Latchford) Luton 1 (Aston). 1982-83 Everton 5 (Bailey, Sheedy, Curran, Heath 2) Luton 0.

Teams for last game here, 9th April 1975: LUTON: Barber, Ryan (John), Buckley, Anderson, Faulkner, Litt, Ryan (Jim), Husband, Alston, West, Aston.

EVERTON: Davies, Bernard, Clements, Buckley, Kenyon, Hurst, Jones, Dobson, Latchford, Smallman, Pearson.  
Attendance: 13,437.

## NICE TO SEE YOU, JIM

Our former director Jim Richardson, who emigrated to Australia before we won the Second Division Championship last season,



was a welcome visitor at our recent home game against Swansea.

He had returned for a two-week holiday and lost no time in getting his hands on the Championship trophy in the Kenilworth Suite after the match.

## ARDENT SUPPORTERS

We are always pleased to see new faces at Kenilworth Road and, in particular, supporters who travel many miles to watch us play. We were delighted to receive a letter from Mr Spittel who lives near Glastonbury in Somerset.

He formed a Luton Town Supporters Club there last year with only three members (pictured). It soon gathered momentum and, now, the branch travels as often as possible to Kenilworth Road.

Loyal supporters like these are appreciated by the club and we hope to see the branch at many more home matches next season.



## CONGRATULATIONS

We offer our congratulations to director Ed Pearson who now has the letter PhD to add after his name. It makes him a Doctor of Philosophy in Law.

## CENTURY CLUB

As we meet for the last home game of the season, we say thank you to all our loyal Century Club members for their help and

support during the last eight months. Perhaps the season has not been so exciting as last, but we have been privileged to see some excellent football from our team, and many Centurians have travelled to support the lads at all away games.

Within the Century Club we have experienced this season many more demonstrations of practical help through the donations of raffle prizes and 'mini sponsorships'. To you all, and to our other friends who show their appreciation of being able to join us in the club room for an after-match drink by also donating prizes, we say a warm thank you.

Your generous support enables us to present a cheque of £4,000 to the football club at our annual ball, bringing our contribution for the year to £30,000.

These notes, unfortunately go to Press before the annual ball, so it is not possible to announce the Century Club Player and Supporter of the Year. However, this afternoon, we shall be presenting our award to the Young Player of the Year, and eagerly look forward to finding out who has been nominated by Mr Pleat.

Our final function of the season is our executive coach trip to Manchester City next week, so if you have not yet booked your seat, hurry and do so today!

## TODAY'S REFEREE

Ian J. Borrett from Eye, Suffolk, commenced refereeing in 1970-71 in local Leagues, and graduated to Football Combination and Football League List.

Officiated in the FA Sunday Cup semi-final in 1980, and the same year was linesman in the Anglo-Italian tournament. Refereed the 1980 Willshire Cup Final, and the Suffolk County Premier Cup Final (1981).

Married, with two children, he is a self-employed bricklayer, and is Referees' Training Officer for his local Referees' Association. Is also involved in the running and administration of a local youth football team.

# THE LOCAL TASTE AND HOW TO SATISFY IT

We're very definite about our taste in beer around here. A clear light pint is what we look for; with a good, clean smack of malt and hops.

And there's only one name that really satisfies the local taste — BB. The light beer first brewed in Luton during the darkest days of the War by J. W. Green.

Only the finest hops and good, ripe barley go into the making. Then the brew is matured to exactly the right degree to give you a bright refreshing pint with a sound, full flavour.

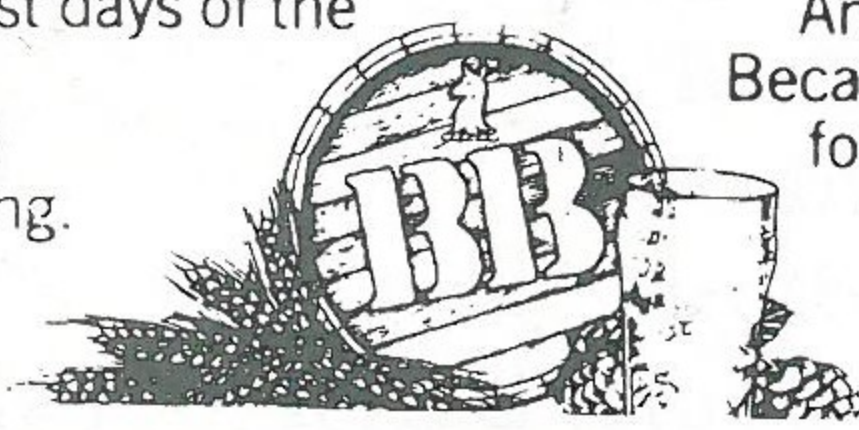

**WHITBREAD**

American servicemen in local wartime bases declared that BB, chilled, was the nearest taste to Stateside draught.

It went down well when Syd Owen ruled the Hatters.

And it's been going down well ever since. Because BB is brewed with a proper respect for quality. To keep up the traditions we value round here.



Book Your Summer Holidays Early Through Your  
Local Tour Operator  
Brochures Now Available.

**Silvair Holidays Ltd**  
190 Camden Hill Road  
London W8  
Tel: 01 221 6298

For all Building requirements contact:  
**ALLSOP BUILDING SERVICES**  
**ALLSOP WINDOWS**  
**ALLSOP ROOFING**  
**ALLSOP MINI SKIP HIRE**

**WHA** **W. H. ALLSOP & SONS**  
**(BUILDERS) LTD.**

153 New Town Street,  
Luton LU1 3ED.  
Tel: Luton 20011/23472.



## Today's Match Sponsor

**BEDFORD BUSINESS MEANS:**

# An improved productivity deal for 1983.

## THE NEW, IMPROVED BEDFORD RANGE.

Inspect the spec of Bedford's 1983 range and you'll find most models radically improved and a completely new light van introduced.

### The all-new Bedford Astra van.

From bumper to bumper the new Bedford Astra van sets new standards in design that have never before been combined in a van.

To give clear access to 64 cu ft of loadspace we've given the Astra van a tailgate.

And to keep the 7,44 cwt load behind your back, not nudging you in the back, we've added a bulkhead behind the seats.

Front wheel drive and coil spring suspension make it a pleasure to drive.

It offers a choice of 1300 petrol or 1600 diesel engines—both amongst the most powerful and economical van engines of their size.

Carpets are laid door to door. And the contoured seats recline.

Heated rear window with tailgate

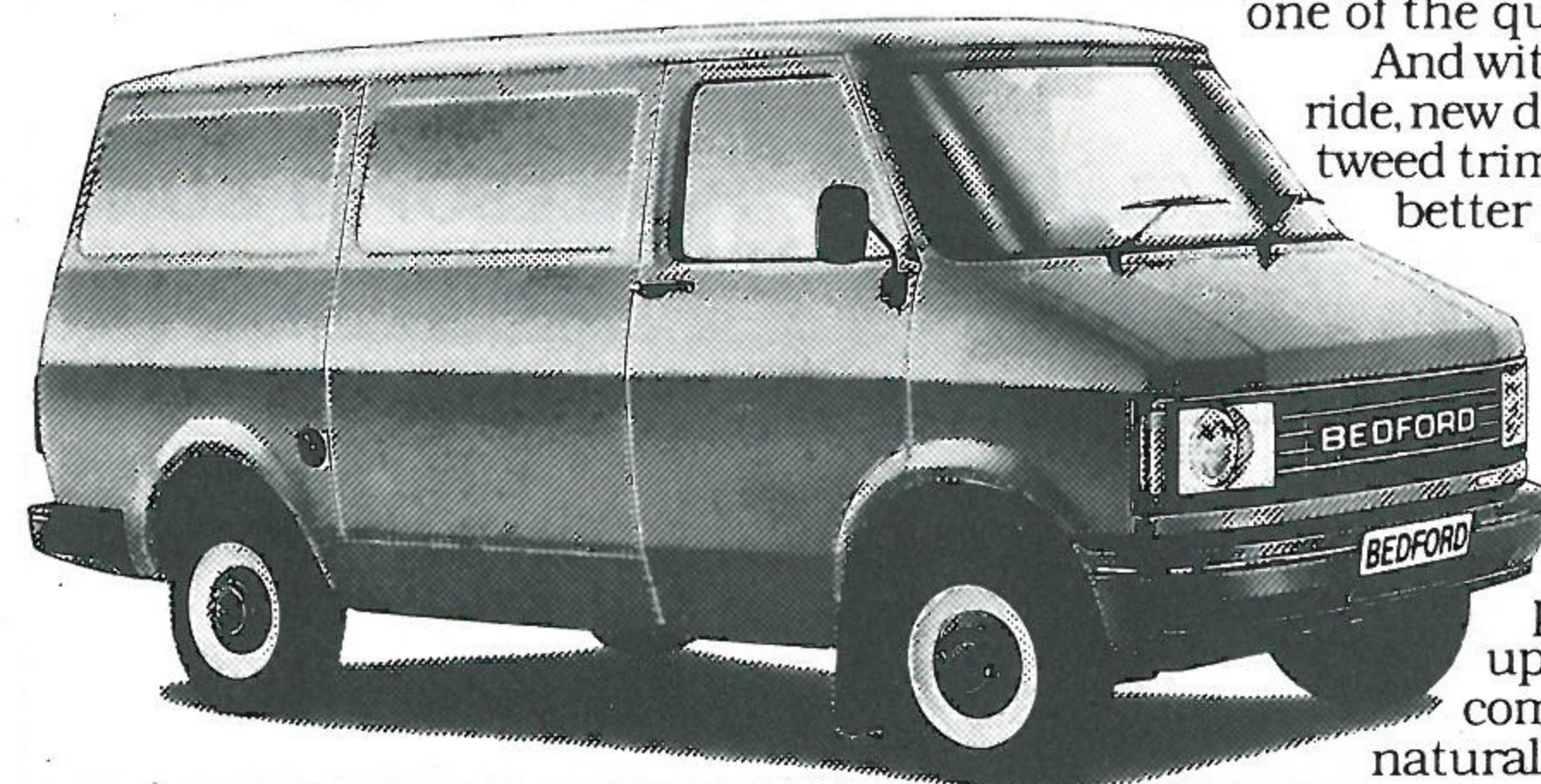

**Bedford's 1983 TLs. More pull for less diesel.** The TL's new Phase II 3.6 and 5.4 litre turbo diesels offer 30% to 34% greater power and torque, and up to 8% saving on diesel compared with their naturally aspirated equivalents.

### Bedford's 1983 TMs challenge the best in Europe.

Recently, we re-engineered our TM range to give greatly reduced long-term operating costs. Now, for 1983 there's a new comfort cab on every model.

New Bostrom-designed driver's seat. New instrument layout. New header rail in wide cabs. Floor to roof padded insulation and a new easy-to-use optional top bunk in sleeper cabs.

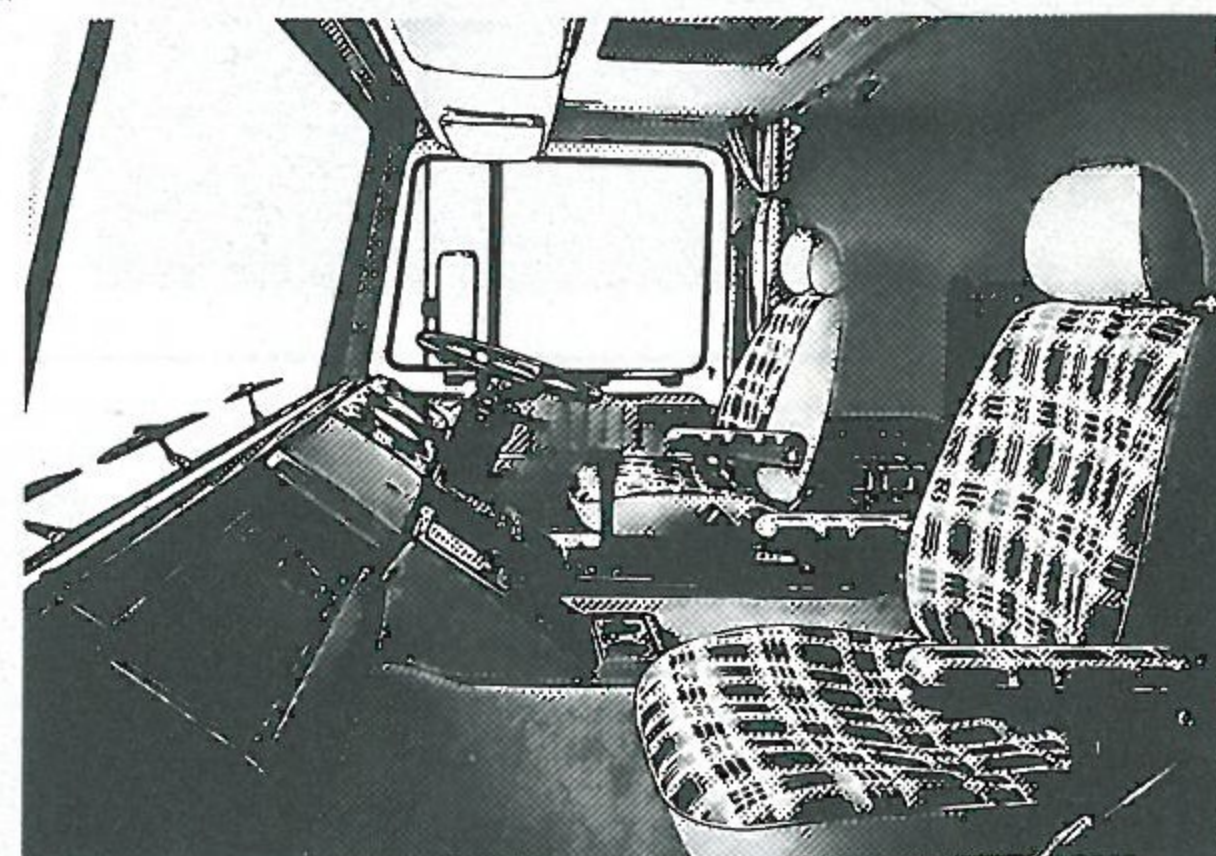

### Bedford's 1983 CF. Less noise. Smoother ride. Better drive.

With the introduction of liberal underbody seal and revised suspension, we've successfully cut the noise level in the cab by up to a third. Making the Bedford CF one of the quietest vans in its class.

And with a noticeably smoother ride, new driver's seat and new tweed trim, the CF is an altogether better place to work.

So whilst your board will go along with the TM for its business benefits, your drivers will go along for the ride.

### Bedford Business starts here.

Negotiating your new productivity deal for 1983 starts with a call to your local Bedford dealer.

Bedford Commercial Vehicles,  
P.O. Box 3, Luton, Beds.  
LU2 0SY.

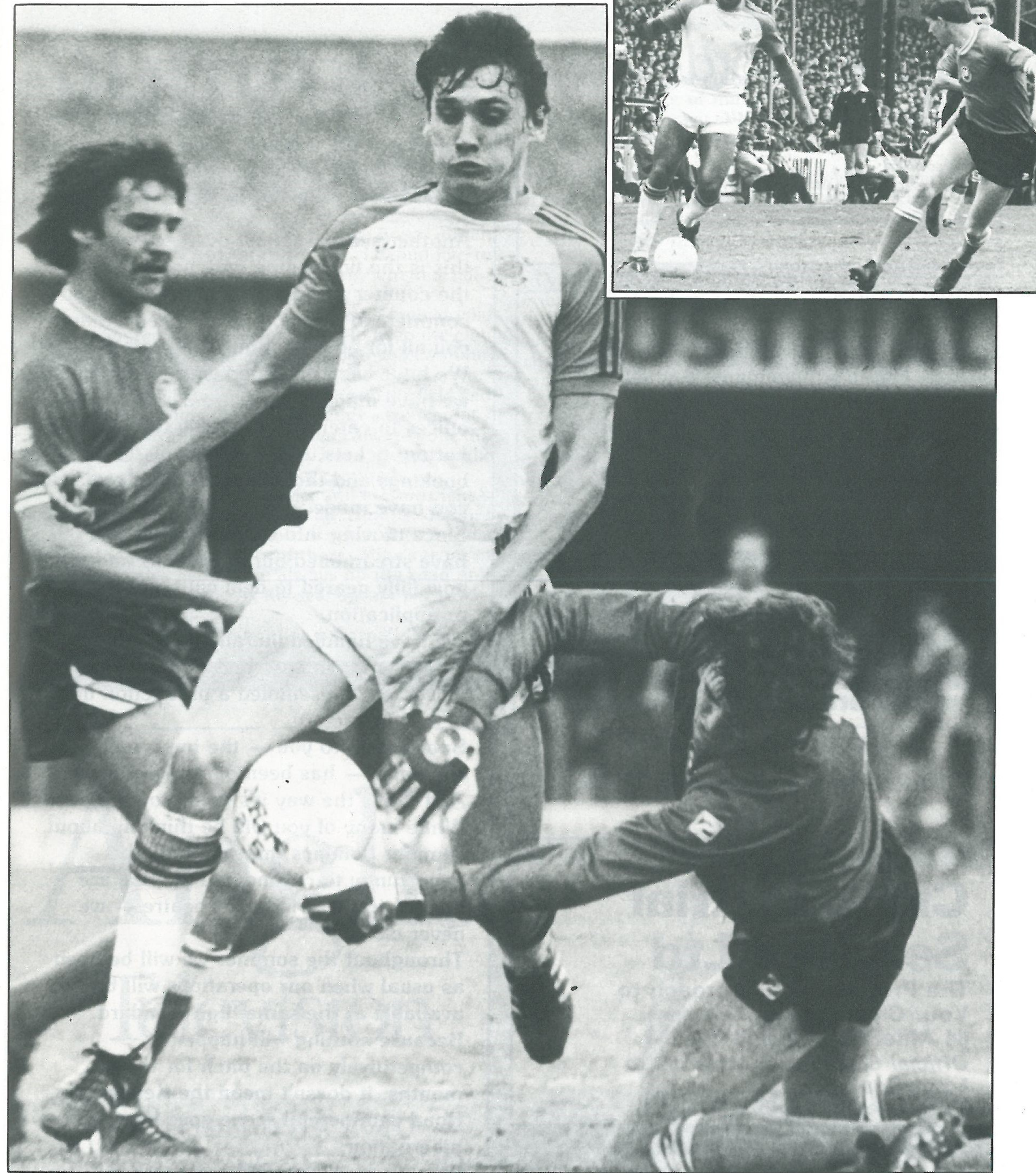

## LUTON TOWN 3 BIRMINGHAM CITY 1

Thanks to Paul Walsh's hat-trick, we again provided some pulsating entertainment for our supporters in our recent home game.

(Inset) Ricky Hill is on the ball to pose additional problems to Swansea. Trevor Aylott, who has settled in remarkably well since his transfer from Millwall, is foiled by Swansea keeper Sander.



# Graham Ford

Your

**Comprehensive Builders Merchants**

Depots: at

Luton — Kingsway 31199  
Dunstable — Beale Street 603111  
Leighton Buzzard — Leighton Road 373486

For all your  
Floral arrangements contact:

## INBLOOM

(Suppliers to Kenilworth Suite)  
45 Latimer Road, Luton

**Willis-Dawson Ltd**  
**Builders and Developers**  
**Leighton Buzzard**

**Tel: Leighton Buzzard 372557**

## Cleandustrial Services Ltd

The Professional Approach to  
Your Cleaning Problems

84 Aldermans Hill N13

Official Cleaning Contractors to  
Luton Town FC

Telephone: 01-882 4626

Your local suppliers of printed polythene carrier bags,  
paper bags, and fashion carriers. In addition we offer a  
General Printing and Rubber Stamp Manufacturing Service.



**Princess Packaging Ltd.**

HEATHFIELD WORKS, LEYTON ROAD, HARPENDEN, HERTS.  
TEL. (05827)66806 OR 64431 (24 HR. SERVICE).

# LOTTERY TOPICS

Another season almost over . . . and as this is the final home match, on behalf of the counter staff in the Kenilworth Road commercial offices, I would like to thank you all for your continued support.

We have been delighted with the progress we have made since we re-designed our offices to cater for matchday tickets, Lottery tickets, souvenirs, away travel bookings and the dozens of other requests you have made.

Since moving into our new offices we have streamlined our operations and are now fully geared to deal with any request or application.

We have handled literally hundreds of customers with ease and, at times, our offices have resembled a production line in a large factory.

Satisfaction to you — the important customer — has been our only priority. And that's the way it's going to continue. While many of you will be thinking about summer holidays, may we take this opportunity to remind you that we are likened to the Windmill Theatre — we never close.

Throughout the summer we will be open as usual when our operations will be available at the same high standard. Because nothing will happen competitively on the pitch for three months, it doesn't mean the Kenilworth Road commercial scene goes into hibernation.

Finally, may we remind you to keep your eyes on the local Press for details of season ticket availability and prices for the next campaign.

Thanks for your support. See you in August.

**MIKE HARDWICKE**  
Promotions Manager

# JOHN'S JOURNAL

Once again, we have come to the last home match of the season — and, at this stage, I would like to say a big 'thank you' to all our staff, whether full-time or on a voluntary basis.

There are too many of you to name individually but we appreciate your efforts to help keep the club running smoothly and also hope you will continue the good work for many seasons to come.

A football club has two teams, one on the field and one off. David and the boys have done a tremendous job on the field and, if things haven't always gone the way they would have liked, they have always fought back to achieve the results they required.

Off the field, lotteries under Mike Hardwicke's leadership have again come up trumps. I don't know of any other club who run seven different lotteries and make a success of them. Mike's team of executive sales people are always on the road and often collect as many as 40 new agents per week. Keep it up chaps.

Mike's right-hand man, John Gornall, won't be

sorry to see the last match out of the way. He has had his first taste of matchday and season ticket sales. It is not as easy as it looks on the surface and the break of a few weeks will help re-charge his batteries.

There is also another team I haven't yet mentioned and that is you — the supporters. We trust you will have a good break and return to cheer us on as we strive to keep the good name of Luton Town flying high.

Our visitors today have the distinction of having probably the two best centre-forwards ever to grace the English Football League. I refer to the late Dixie Dean and Tommy Lawton. Both had tremendous scoring ability and won many caps for their country.

One story I suppose most of you have heard is that when Stanley Matthews centred the ball for Lawton to score with his head, as he did many times for England, he always had to make sure that the lace was facing away from his forehead to save him having a sore spot.

OUCH!

**JOHN WILKINSON**  
Secretary

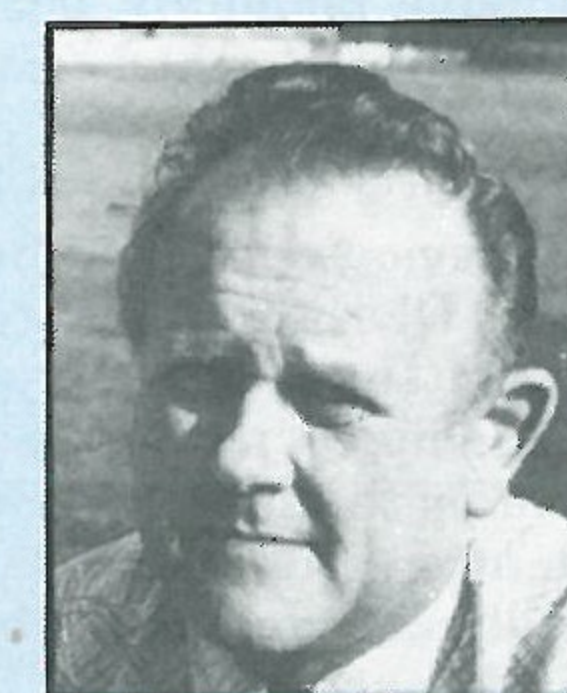

# Anglia Television

Proud to serve  
the  
East of England.





# MATCH SPONSOR

As we move towards the end of another season, it is clear that Luton Town and Bedford Trucks have both played hard-fought campaigns. The Hatters have provided cliff-hanging tension, through their last few matches, as they battle to retain their well-deserved membership of the First Division.

Bedford, like all truck manufacturers, have had to contend with deep recession in the business, home and away. Indeed, Bedford Trucks and Luton Town have, without doubt, been facing some of the stiffest competition for years.

However both can also lay claim to several victories. Bedford's exceptional track record of overseas success passed a notable landmark last year as it recorded its 1½ millionth commercial vehicle export. The TM 4-4 water tanker was part of a £2 million order of trucks to the United Arab Emirates. Similarly the most notable success for the Town has been achieving one of the best away performances on record, for a First Division team, scoring no less than 28 goals over 18 matches. That performance is second only to Liverpool.

Bedford's purpose-built luxury coach, provided for exclusive use by the team, no doubt helped the Hatters arrive at away games rested and relaxed. The players travel in fast-cruising Pullman comfort in their advanced, specially equipped Bedford coach, with 205 horsepower turbo engine.

The coach pulled a considerable crowd at the recent Brighton Coach Rally, where Jake Findlay and Raddy Antic signed autographs for many budding future footballers.

Also turning heads at the rally was the exciting Contour — an advanced coach body designed by Bedford and also based on the YNT chassis. Providing an outstanding combination of sleek good looks, practicality and advanced high strength structural features, the coach will considerably strengthen Bedford's position in the intensely competitive bus and coach sector.

Back to trucks and Bedford's campaigning spirit gained a further boost last month with the announcement of an order, worth £6 million for the make's latest military transport vehicle, the four-wheel-drive TM 4-4; Bedford have provided the backbone of British Forces Transport for over 40 years, a period in which Bedfords have been in continuous military service.



Bedford's purpose built luxury coach, provided for exclusive use by Luton Town Football Club, was on display recently at the 29th British Coach Rally held annually at Brighton.

Military trucks have ranged from the square-nosed MW, OX and OY to the first generation of four-wheel-drive vehicles — the QL — of which some 50,000 were built between 1943 and 1946. Even more successful than the QL was its post-war successor the R-type. 70,000 R-types were built, a large proportion exported and, even today these form the standard 3-ton military vehicles in many overseas countries.

The first M-type was built in 1970, a model which has been progressively developed since. For payload, performance and manoeuvrability Bedford's fourth generation vehicle — the TM 4-4 — is the world's best four-wheel-drive truck in its class, carrying on the tradition of excellence and reliability forged through so long an association with the British Armed Forces.

Bedford Trucks association with Luton Town Football Club also represents a unique link, with its new approach to football sponsorship. As with Bedford, Luton Town sports their strongest line-up, and with considerable battle-experience gained in the First Division the Hatters are well placed to tackle the next and forthcoming seasons.

The Bedford team wish the Luton players every success today in this important game against Everton, and continued success for their future campaigns in the First Division.

## PROMISING YOUNGSTERS

Our Youth team has this season reached new heights and narrowly failed to win a place in the FA Youth Cup Final when we went out to Norwich over two legs. In addition, we reached the semi-final of the Southern Junior Floodlit Cup and have

progressed to the Final of the Eastern Junior Cup where we have the opportunity to gain our revenge over Norwich. Their achievements this season have been remarkable and we have asked all our youngsters to complete a lap of honour around the perimeter of the pitch this afternoon. We hope you will show your sincere appreciation of their efforts.

# COMMERCIAL SCENE



THE WEEKLY LOOK AT THE HATTERS COMMERCIAL SCENE



Pictured are Mr and Mrs Norman Fookes, of N. S. Fookes and Sons, who have sponsored some of our games. They are seen with one of their guests after their mini sponsorship of another of our recent matches.

Sitting writing these notes for the final magazine of the season prompts a touch of nostalgia and excitement, reflecting on the commercial highlights of the last twelve months.

From advertising and sponsorship we have generated over £200,000 income this season and we are extremely grateful to all advertisers and sponsors for their support.

Pride of place undoubtedly was the announcement of our four year sponsorship with club sponsors Bedford Trucks. In addition to the financial boost we received, there is no doubt in that the provision of Bedford's purpose built executive coach had an immediate impact as can be seen by our successful results away from home.

Once again we have enjoyed tremendous support from Terry Bailey's Wallspan Bedrooms whose superb electronic scoreboard improves like vintage wine. There is also a special mention for our other major sponsors The Evening Post-Echo and Chiltern Radio.

The success of the commercial team cannot be achieved without the support from other areas of the club and we would like to place on record our

thanks to the administration, catering and playing side for their efforts with special thanks for the players who have supported us so well at numerous functions and to Clive Hustwitt's catering team whose superb efforts have helped make the match sponsorships so popular.

Special praise for John Pyper and Steve Gudgeon, whose hours of toil and sweat on the scoreboard have provided us with plenty of fun and entertainment, as has George Pearce's quips over the public address system. Grateful thanks also to John Buttle and Chris Haydon.

Our magazine distributors, John and Cherry Newbery have excelled themselves in ensuring your matchday magazine is easily available for purchase.

A special vote of thanks goes to our club photographer, Gareth Owen. His photographs have graced the magazine again this season. Gareth has recently started in business on his own and opened new studios at 9 Guildford Street, Luton last Thursday. We wish him every success.

Mike Beevor  
Projects and Advertising Executive



# BEHIND THE SCENES

By ROBERT HADGRAFT

Mike Beevor's first job in football was head ball-boy for Queens Park Rangers — and the man who appointed him was none other than Luton's executive director John Smith.

John was then an up-and-coming football administrator at QPR and Mike was a fresh-faced local lad who followed Rangers from the terraces.

Just over three years ago, John gave Mike another job — this time as Luton Town's Project and Advertising Executive. Their relationship has become a fruitful one with Mike's sponsorship and advertising deals bringing in vital cash to keep the club on a firm footing.

Mike leads a busy life at Kenilworth Road and his exploits as a former middle-distance and cross country running champion no doubt gives him the stamina for it. As a teenager and young man, Mike was never far from a running track — even his spell as a QPR ball-boy was during the club's short stay at the White City Stadium. Mike attended Sloane Grammar School in West London and, at the age of 16, ran for London Schools. After leaving school, he became an insurance clerk and devoted his spare time to athletics. He was a member of the successful Hercules-Wimbledon Athletics Club, and after performing at junior international level, achieved his first full international vest at the age of 25. He recalls one cross country race in which the first nine finishers would reach the England team.

Mike finished eighth and found himself appearing for his country in the World Cross Country Championships at San Sebastian.

Mike finished a creditable 18th, and one of his team-mates was the legendary Dave Bedford. The pair remain friends to this day, and Dave often watches the Hatters from his favourite spot on the Kenilworth Road terraces. Mike represented Great Britain against France in a meeting at Cwmbran, and duly won a memorable 10,000 metres race. He achieved a Welsh allcomers record time which stood for several years.

He came to Luton in 1973, and was recruited by the local council in 1975 as Projects Organiser for the Recreation Department. It was with great interest he noted the appointment of John Smith as Luton's Chief Executive a couple of years later.

He regarded this as a sure sign that Luton Town were an ambitious club who meant business. Soon after, he joined the staff himself. Since his appointment in the summer of 1979, Mike has been responsible for advertising, sponsorship, the matchday magazine and the electronic scoreboard.

His duties allow him to see most matches, and the one he recalls with most pleasure was the home clash with Newcastle last season when Brian Stein's hat-trick beat the Geordies 3-2.

Mike's job entails selling advertising space within the ground and in the matchday magazine,

and securing sponsorship deals.

He is part of a team who entertain sponsors on a matchday, and has nothing but praise for the commitment and enthusiasm of people who help him out — George Pearce, John Pyper, Steve Gudgeon and Cherry Newbery.

Mike also plays a large part in creating pre-match entertainment, and he is always keen to hear from people who might have any future ideas.

Soon after his arrival at Kenilworth Road, Mike struck a firm friendship with Alan West, now at Millwall. The cultured midfielder was something of a rarity in soccer, being a committed and active Christian.

Mike says that Westie was a major influence on his own sudden interest in religion, and the fact that God is now the most important thing in his life.

Mike is a member of the Elim Pentecostal Church, where he helps run the children's club.

He believes his commitment, rather than hindering his business relationships, has in fact helped, because people will invariably appreciate his honest approach. Something which upsets him greatly is the destructive influence on the game by hooliganism. He feels greater punishment is necessary for offenders, and believes use of the birch might deter trouble makers.

He was delighted to see Nottingham Forest fans helping police by pointing out a missile thrower at Town's recent match at the City Ground.



## COLOUR SHOT





# ACTION

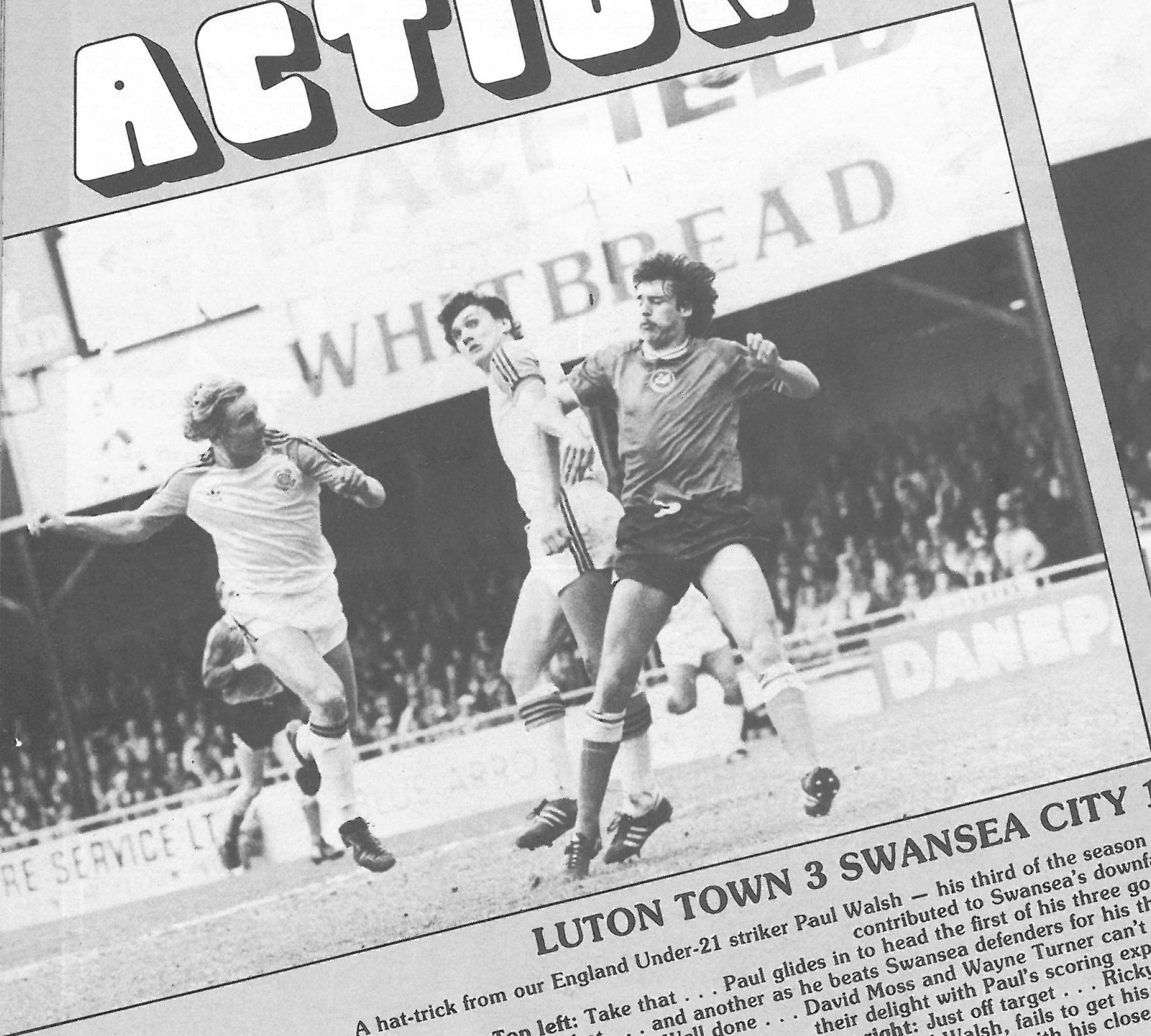

## LUTON TOWN 3 SWANSEA CITY 1

A hat-trick from our England Under-21 striker Paul Walsh — his third of the season — contributed to Swansea's downfall.

Top left: Take that . . . Paul glides in to head the first of his three goals.

Top right: Take that . . . and another as he beats Swansea defenders for his third.

Middle: Well done . . . David Moss and Wayne Turner can't hide their delight with Paul's scoring exploits.

Bottom right: Just off target . . . Ricky Hill, watched by Paul Walsh, fails to get his name on the scoresheet with his close effort.

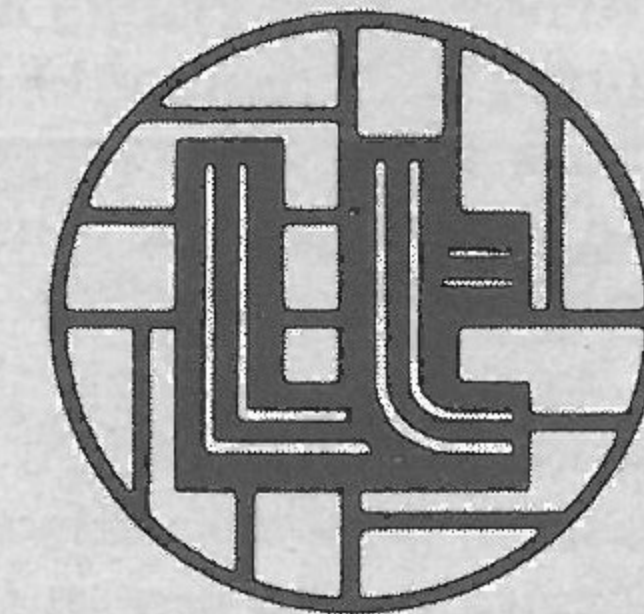
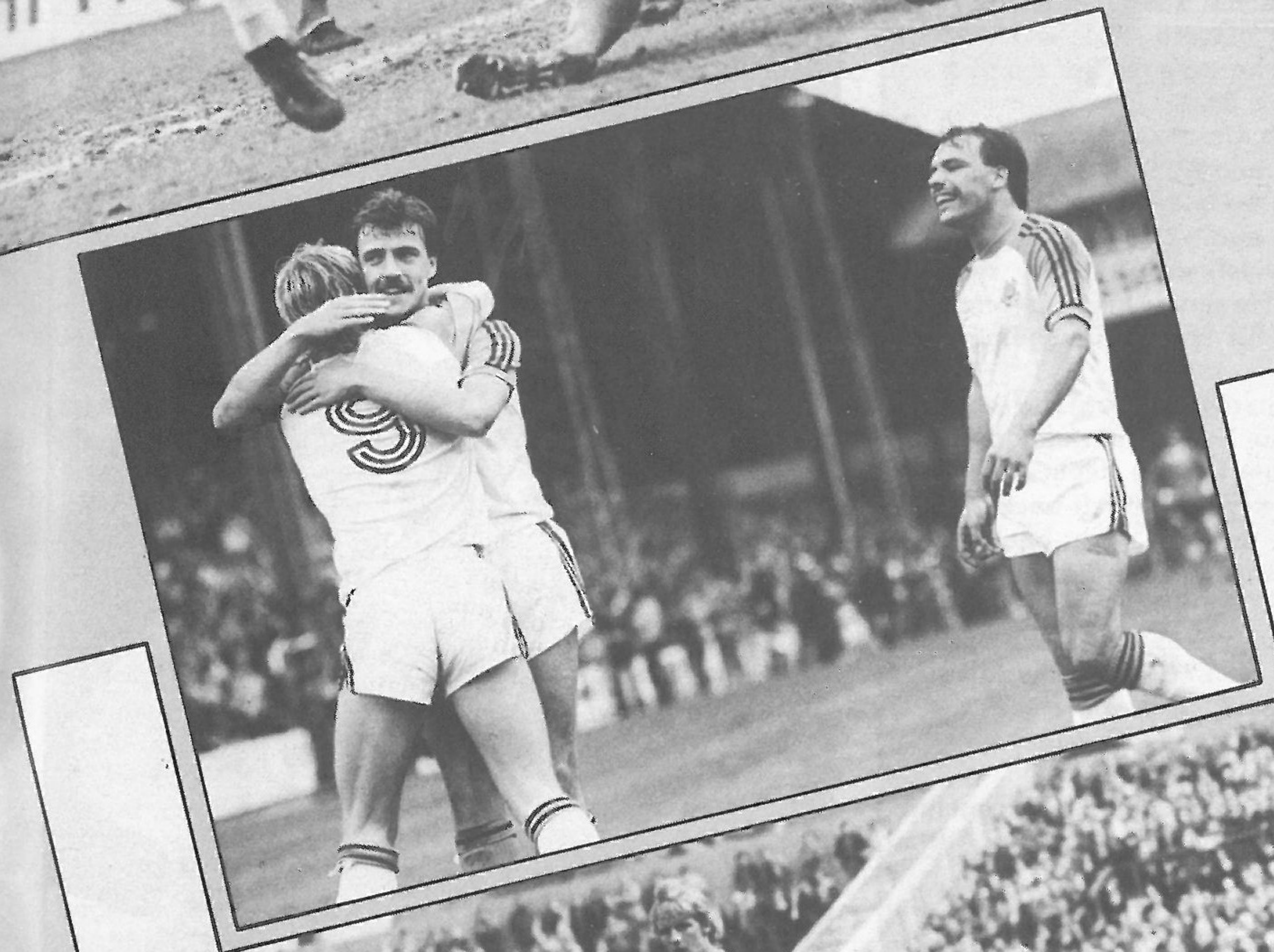

## Gareth Owen Photography

STUDIO  
NOW  
OPEN

During the summer break why not bring the family down for a portrait session. Sessions can be booked any day (including Sunday) to suit you.

★ FREE ENTRY TO KODAK PORTRAIT AWARD 1983

★ SPECIAL DISCOUNTS WHEN YOU BRING THIS ADVERT

9 GUILDFORD STREET, LUTON.

Tel: 418025



# EVERTON

Although Everton fans have yet again to look on in envy as all the celebrations continue on the red hued side of their Merseyside city, they now have perhaps higher hopes than for a long while of breaking back through the honours barrier themselves.

The Toffees can look back on a very satisfactory season that at one stage saw them challenging strongly for success in the FA Cup and a sufficiently high enough placing in the First Division to qualify for next season's UEFA Cup.

Their FA Cup hopes died at Manchester United in the sixth round when they were cruelly beaten by a late, late goal almost into injury time. And inconsistent runs in February and March left them with quite a lot to do if European football was to be achieved for next season.

Yet prospects for next season must be good. Manager Howard Kendall has created a virtually new team since his arrival during the summer of 1981. Today we are likely to see no more than two of the players — defenders John Bailey and Kevin Ratcliffe — who were regular members of the side when he arrived.

Bailey made his name with Blackburn Rovers and he joined Everton for £300,000 in 1979. He won deserved representative honours when he played for England 'B' against Australia two seasons ago.

Ratcliffe won his 13th Welsh cap in this season's Wembley clash with England. He served his apprenticeship at Goodison Park and played his first League game three seasons ago.

Mark Higgins normally partners Ratcliffe in the middle of the back four. Mark has been an Everton professional since August 1976 and he made his League debut about two months later against Manchester City at left-back.

Gary Stevens has taken over at right-back. Gary developed in the junior teams at Goodison and made his League debut at West Ham in October 1981.

Goalkeeper Jim Arnold was 27 when he made his League debut for Blackburn in 1979 and Everton paid £175,000 for him two years later. He was previously with Stafford Rangers and twice appeared at Wembley for them in the FA Challenge Trophy Final.

Everton usually play four men in midfield, the recent line-up here being Alan Ainscow, Kevin Richardson, Adrian Heath and Kevin Sheedy.

Ainscow served his apprenticeship with Blackpool and made more than 200 first team appearances for the Tangerines before moving on to Birmingham for £40,000 in 1978. Everton invested £250,000 in his transfer in 1981 but he lost his place for a while this season and spent a loan period with Barnsley.

Richardson signed on the dotted line as an Everton apprentice in May 1979 and joined the full-time professional staff in December 1980. He has only this season established himself in the side.

Everton invested a club record £700,000 fee when they signed Heath from Stoke last season. He has won eight England Under-21 caps and can play in midfield or attack. Adrian has scored 11 goals this season.

Sheedy, a former Irish Youth cap, left Hereford for Liver-

pool on an £80,000 transfer in 1978. He got few opportunities in the Reds' first team and agreed to join Everton for £100,000 last summer. He has 11 goals to his credit this season.

Steve McMahon may well have gained a recall to the midfield, though. Steve joined Everton on schoolboy forms



ADRIAN  
HEATH

## SATISFACTORY SEASON FOR TOFFEES

in 1975 and, after completing his apprenticeship, he turned professional in August 1979. He made his League debut at Sunderland, on the first day of 1980-81, and is now an England Under-21 international.

David Johnson and Graeme Sharp have been forming the attack.

Johnson began his career with Everton but later joined Ipswich (for £50,000 in 1972) and Liverpool (£200,000 in 1976) before re-joining the Toffees last summer. He has eight England caps.

Sharp, who was Everton's top scorer with 15 goals last season, has scored 11 this season. He began his career with Dumbarton and Everton signed him for £125,000 three seasons ago.

Alan Irvine, is another contender for a place in attack. Alan played more than 100 senior games for the famous Scottish amateur club Queens Park and was transferred to Everton during the 1981 close season.

Most of Everton's success this season has been achieved on their own Goodison Park pitch. Their away record is no more than average.

They have won League games at Swansea (3-0), Ipswich (2-0), Norwich (1-0) and Brighton (2-1) and drawn at Arsenal (1-1), WBA (2-2), Manchester City (0-0) and Liverpool (0-0).

All their other away games have been lost — at Watford (0-2), Manchester United (1-2), Notts County (0-1), Coventry (2-4), Southampton (2-3), West Ham (0-2), Stoke (0-1), Tottenham (1-2), Aston Villa (0-2), Sunderland (1-2), Nottingham Forest (0-2) and Birmingham (0-1).

After being held to a 1-1 draw at Newport in the third round of the FA Cup, the Toffees won the replay 2-1 and then scored home wins over Shrewsbury (2-1) and Tottenham (2-0) before going down by that late goal at Manchester United in the quarter-final.

Everton also met Newport in the Milk Cup, winning 2-0 in Wales and drawing 2-2 at home. In round three they were held at home by Arsenal (1-1) and then lost the replay 0-3.

It's now almost 13 years since Everton won a major honour. Their last success was in winning the League Championship in 1970. Since then the Toffees have been completely overshadowed by their Merseyside rivals Liverpool.

There have been periods like this before, of course, when one or other of these Merseyside giants has hogged the headlines. The consolation for Everton is that, according to the law of averages, the balance of power is due to swing back in their favour.

Although Everton have won the League Championship seven times — a feat bettered only by Liverpool (14) and Arsenal (8) — we have come to look at them more as a Cup team in modern times.

They have appeared in 18 FA Cup semi-finals and seven Finals, winning the trophy in 1906, 1933 and 1966.

In 1977 they made it to the Final of the League Cup but, after three games with Aston Villa, lost by the odd goal.

The Toffees have won the League Championship only twice since the war — in 1963 and 1970.

Everton have, of course, played more First Division football than any other club. Since becoming a founder member of the Football League in 1888, they have spent a mere four seasons outside the top grade. They went down

in 1930 but then regained their place at the first attempt. Their only other period outside the top bracket was between 1951 and 1954.

It's a wonderful achievement. And the sequence looks likely to run for a long while to come.

By TONY PULLEIN

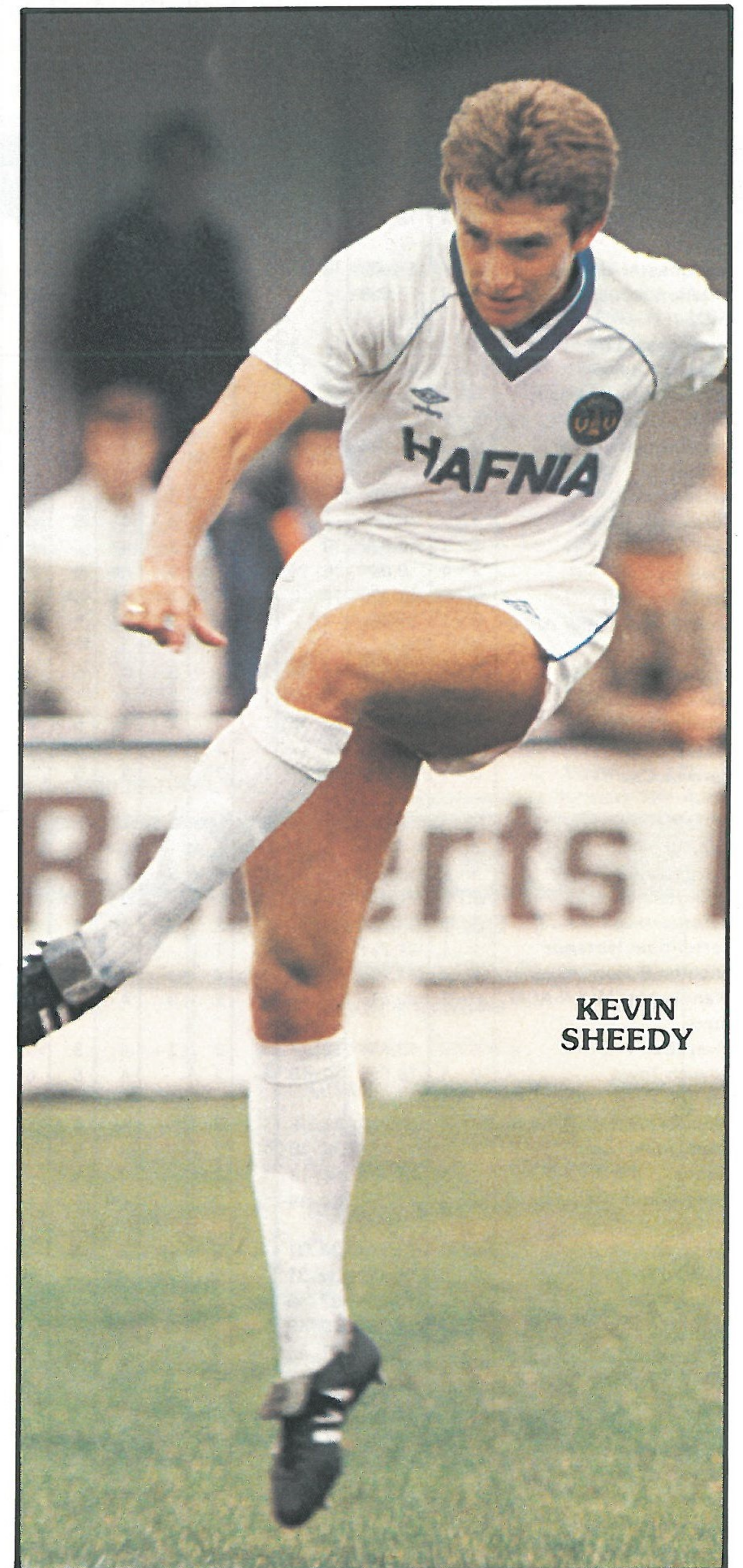

KEVIN  
SHEEDY



# POINTS ATTENDANCES LEAGUE TABLES

Opponents	Result	Attendance	Points	Position	Findlay	Stephens	Money	Horton	Goodyear	Donaghy	Hill	Stein	Walsh	Antic	Moss	Turner	Kellock	Elliott	Fuccillo	Thomas	Bunn	Geddis	Aylott	White	Own Goal
<b>Goals Scored</b>								5	3	3	9	16	14	1	10	1	2	1	2		1		2		3
<b>1982</b>																									
<b>August</b>																									
28 Tottenham Hotspur	2-2	39,180	1	—	1	2	3	4	5	6	7	8●	9	10	11										*
31 West Ham United	0-2	13,403	1	—	1	2	3	4	5	6	7	8	9	10	11										
<b>September</b>																									
4 Notts County	5-3	9,071	4	—	1	2	3	4	5	6	7●	8	9●	10	11●			JUDGE							
8 Aston Villa	1-4	18,823	4	—	1	2	—	4	5	6	7	8	9	10+	11●	3	12								
11 Liverpool	3-3	33,694	5	18	1+	2	3	4	5	6	7	8●	9	12	11●	10									
18 Brighton & Hove Albion	5-0	11,342	8	11	—	2	3	4	5	6	7	8●	9	—	11●	10●	—	1							
25 Stoke City	4-4	18,475	9	12	—	2	3	4	5	6●	7	8●	9+	12	11	10	—	1							
<b>October</b>																									
2 Manchester United	1-1	17,009	10	12	1	2	3	4	5	6	7●	8	9	12	11	10+	—	—							
5 Charlton Athletic (MC2-1L)	3-0	7,030	—	—	1	2	3	4	5	6	7	8●	9	—	11	—	—	10●							
9 Birmingham City	3-2	13,772	13	8	1	2	3	4	5	6	7	8●	9●	—	11●	—	—	—	10						
16 Ipswich Town	1-1	13,378	14	11	1	2	3	4	5	6	7	8●	9	—	11	—	—	—	10						
23 West Bromwich Albion	0-1	16,488	14	13	—	2	3	4	5	6	7	8	9	—	11	12	—	1	10+						
26 Charlton Athletic (MC2-2L)	0-2	5,973	—	—	1	—	3	4	5	6	7	8	9	—	11	10	—	—	2						
30 Nottingham Forest	0-2	12,648	14	16	1	—	3	4	5	6	7	8	9	12	11	2	10+	—	—						
<b>November</b>																									
6 Arsenal	2-2	16,597	15	17	1	—	3	4	5	6	7	8	9●	12	11●	2+	—	—	10	—					
9 Blackpool (MC3)	4-2	6,409	—	—	—	2	3	4	5	6+	—	8	9	—	11●	—	7●	1	10	—	12●				
13 Sunderland	1-1	14,238	16	17	—	2	3	4	—	6	7	8	9	—	11●	5	10+	1	—	—	—				
20 Coventry City	2-4	9,644	16	18	1	2	3	4●	5	—	7	8●	9	10	11	6	—	—	—	—	—				
27 Southampton	3-3	11,196	17	18	1	2	3+	4	5●	6	7●	8●	9	12	11	10+	—	—	—	—	—				
30 Tottenham Hotspur (MC4)	0-1	27,461	—	—	1	2	3	4	5	6	7	8	9	12	11	10	—	—	—	—	—				
<b>December</b>																									
4 Swansea City	0-2	9,556	17	19	1	2	3	4	5	6	7	8	9	12	11	10+	—	—	—	—	—				
11 Manchester City	3-1	11,013	20	19	1	2	3	4	5	6	7	8●	9●	—	11	10	—	—	—	—	—				
18 Everton	0-5	14,982	20	19	1	2	3	4	5	6	7	—	9	—	11	10+	—	12	—	—	8				
27 Watford	1-0	21,145	23	17	1	2	3	4	5●	6	7	—	9	—	11	—	—	10	—	—	8				
28 Norwich City	0-1	21,367	23	17	1	2	3	4	5	—	7	—	9	12	11	6	—	10+	—	—	8				
<b>1983</b>																									
<b>January</b>																									
1 Coventry City	1-2	13,072	23	20	1	2	3	4	5	6●	7	—	9	12	11	—	—	10+	—	—	8				
4 West Ham United	3-2	21,435	26	17	1	2	—	4	5	6	7	—	9●	—	11	10	12	—	3	8+	—	11			
8 Peterborough (FAC3)	3-0	11,151	—	—	1	2	—	4●	5	6	7●	—	9●	—	—	10	12	—	3	8	—	—			
15 Tottenham Hotspur	1-1	21,231	27	17	1	2	—	4	5●	6	7	—	9	—	—	10	12	—	3	8	—	11+			
22 Brighton & Hove Albion	4-2	11,705	30	16	1	2	—	4	5	6	7●	—	9	—	11	10+	12	—	3	8	—	—			**
29 Manchester Utd (FAC4)	0-2	20,516	—	—	1	2	3	4	5	6	7	8	9	—	11	10+	12	—	—	—	—	—			
<b>February</b>																									
5 Liverpool	1-3	18,434	30	17	1	2	3+	4	5	6	7	8●	9	12	11	10	—	—	—	—	—				
26 Ipswich Town	0-3	18,615	30	18	1	2	—	4	5	6	7+	—	9	—	11	3	12	—	10	—	—	8			
<b>March</b>																									
5 West Bromwich Albion	0-0	10,852	31	18	1	2	—	4	5	6	7	—	9	—	11	10	—	3	—	—	—	8			
12 Nottingham Forest	1-0	14,387	34	18	1	2	—	4	5	6	7●	—	9	—	11	10	—	3	—	—	—	8			
19 Arsenal	1-4	23,987	34	18	1	2	—	4	5	6	7	—	9	—	11●	10	—	3	—	—	—	8			
26 Sunderland	1-3	11,221	34	19	—	2	—	4●	5	6	7	—	9	—	11	10+	—	3	—	—	1	8			
<b>April</b>																									
2 Norwich City	0-1	11,211	34	21	—	2	—	4	5	10	7	—	9	—	11	—	—	3	—	6+	—	8			
4 Watford	2-5	20,120	34	21	—	2	3	4●	—	6	7	—	9	10	11	—	—	5	—	—	1	8●			
9 Aston Villa	2-1	10,924	37	19	—	2	3	—	—	6	7	—	9	4	11●	10	—	5	—	—	1	8●			
12 Birmingham City	3-1	12,868	40	19	—	2	3	4●	—	6	7●	12	9	10	11+	—	—	5	—	—	1	8			
16 Notts County	1-1	8,932	41	19	—	2	3	4	—	6	7	—	9	10	11	—	—	5	—	—	1	8			
23 Swansea City	3-1	11,561	44	18	—	2	3	4	—	6	7	—	9●	—	11	10	—	5	—	—	1	8			
30 Southampton	2-2	18,237	45	17	—	2	3	—	12	6	7	—	9+	4●	11	10	—	5●	—	—	1	8			
<b>May</b>																									
2 Stoke City	0-0	11,877	46	16	—	2	3	4	—	6	7	—	—	8	11	10	—	5	—	—	1	9			
7 Everton																									
9 Manchester United																									
14 Manchester City																									
21 FA Cup Final																									

+ Player replaced by substitute \* Own Goal ● Goalscorer Home fixtures in bold Copyright of The Football League

## FOOTBALL COMBINATION FIXTURES 1982-83

F A

Aug. 28 Watford 7.30	0-1
Sept. 1 Norwich City	3-0
Sept. 13 Brighton 7.30	1-0
Sept. 22 Oxford United	3-1
Sept. 27 West Ham United 7.30	1-1
Oct. 9 Birmingham City 3.00	0-3
Oct. 16 Ipswich Town	0-2
Oct. 23 Q.P.R. 3.00	0-2
Nov. 6 Arsenal	1-4
Nov. 15 Leicester City 2.15	1-1
Nov. 20 Swansea City 3.00	1-0
Dec. 14 Chelsea	1-5
Dec. 20 Charlton Athletic 2.15	3-2
Dec. 29 Reading 2.15	1-2
Jan. 3 Fulham 2.15	4-0
Jan. 8 Reading	1-2
Jan. 10 Tottenham Hotspur 2.15	0-2
Jan. 15 Watford	1-1
Jan. 24 Oxford United 2.15	0-1
Jan. 29 Swansea City	0-2
Feb. 1 Swindon Town	3-3
Feb. 5 Brighton & Hove Albion	1-1
Feb. 7 Millwall	1-3
Feb. 14 Crystal Palace 2.15	3-1
Feb. 26 Ipswich Town 3.00	1-1
Mar. 8 Q.P.R.	0-0
Mar. 12 Bristol Rovers	1-1
Mar. 14 Millwall 7.30	2-0
Mar. 19 Arsenal 3.00	1-2
Mar. 28 Southampton 7.30	2-3
April 9 Tottenham Hotspur	0-2
April 14 Fulham	2-3
April 19 Swindon Town	1-0
April 21 Norwich City 2.00	0-1
April 26 Bristol Rovers	2-3
April 28 Birmingham City 2.00	1-4
April 30 Southampton 3.00	2-1
May 3 West Ham United	6-0
May 5 Leicester City	
May 10 Charlton Athletic	
May 12 Crystal Palace	
May 16 Chelsea 7.30	

## DIVISION ONE HOT SHOTS

(including League, FA Cup and Milk Cup)

Luther Blissett (Watford)	29
Ian Rush (Liverpool)	28
Bob Latchford (Swansea)	23
John Wark (Ipswich)	21
Tony Woodcock (Arsenal)	21
John Deehan (Norwich)	20
Kenny Dalglish (Liverpool)	19
Gary Rowell (Sunderland)	18
Peter Withe (Aston Villa)	18

## FIRST DIVISION ATTENDANCES 1982-83

	Highest	Average
Manchester United	57,334	42,268(19)
Liverpool	44,737	34,559(20)
Tottenham	44,907	30,425(19)
Manchester City	45,400	25,968(20)
Arsenal	51,497	24,502(20)
Aston Villa	40,897	23,703(20)
West Ham United	33,383	22,678(19)
Everton	52,741	20,477(20)
Ipswich Town	29,596	19,668(20)
Watford	27,371	19,068(20)
Southampton	25,578	18,738(20)
Nott'm Forest	25,554	17,890(20)
Norwich City	23,476	17,546(20)
Sunderland	35,041	17,186(20)
Stoke City	29,501	16,867(20)
W.B.A.	25,300	15,459(20)
Birmingham City	43,864	15,425(20)
Brighton	27,794	14,467(20)
Luton Town	21,231	13,478(20)



# Luton's star.



Two teams from Luton are currently making a name for themselves.

'The Hatters' are in the first division.

And Vauxhall-Opel are enjoying fantastic sales success.

Achievements in different fields, but

for the same reasons.

A consistently high all-round performance and magnificent team effort.

Facts confirmed by checking out today's line-up, and by a visit to your local Vauxhall-Opel dealer.

With stars like the Cavalier, the coming season promises to be even better for us.

We're sure that's also true of Luton Town.



## VAUXHALL-OPEL