

F.A. Challenge Cup—3rd Round

# FOREST REVIEW

OFFICIAL MATCH DAY MAGAZINE

ONE SHILLING

**Nottingham  
Forest**

**Luton  
Town**



**SATURDAY, 2nd JANUARY, 1971**

**Kick-off 3 p.m.**



# CONFIDENTIAL CASH BANK LOANS

## PERSONAL OVERDRAFTS

For property owners with or without existing mortgage  
(This will not effect your present mortgage)

Or if you possess a life or endowment policy in operation over 2 years  
**GET A CAR AT NO DEPOSIT TERMS**

## OAK TREE HOLDINGS

Nottingham's leading Finance House offers loans from £200 to £10,000

### MONTHLY REPAYMENTS

Borrow	3 years	5 years	7 years	Borrow	3 years	5 years	7 years
£	£ s. d.	£ s. d.	£ s. d.	£	£ s. d.	£ s. d.	£ s. d.
200	7 15 0	5 10 0	4 11 0	650	25 3 0	17 18 0	14 16 0
250	9 13 0	6 18 0	5 14 0	700	27 2 0	19 5 0	15 19 0
300	11 12 0	8 5 0	6 17 0	750	28 19 0	20 13 0	17 2 0
350	13 11 0	9 13 0	8 0 0	800	30 18 0	22 0 0	18 4 0
400	15 10 0	11 0 0	9 3 0	850	32 17 0	23 8 0	19 7 0
450	17 5 0	12 8 0	10 6 0	900	34 15 0	24 15 0	20 10 0
500	19 7 0	13 15 0	11 8 0	950	36 14 0	26 3 0	21 13 0
550	21 5 0	15 2 0	12 11 0	1000	38 14 0	27 10 0	22 15 0
600	23 4 0	16 10 0	13 13 0				

**WRITE FOR LEAFLET. NO OBLIGATION**

Use the money as you wish—no restrictions.  
Holiday, Car, Caravan—you name it, you can have it.

**DON'T WASTE TIME SAVING—IT TAKES TOO LONG**

See how other people get the extras

- ★ Free Life Insurance
- ★ No Deposit
- ★ 5 or 7 years to repay
- ★ Full Tax Relief (where applicable)
- ★ Cheaper than H.P. (Experts say so)
- ★ More Credit after 12 months
- ★ Free Sickness and Accident Insurance

It costs nothing to telephone Nottm. 45748 to find out exactly how we can help you

## OAK TREE HOLDINGS

32a THE ROPEWALK, NOTTINGHAM

Loans also effected on Life Insurance Policies. For speedy, confidential service  
Open all day Saturday for personal callers.



## INSIDE THE CITY GROUND

Nowhere more than at the City Ground is there reason for expressing the hope for a brighter New Year than applied to the old year of now departed 1970, a year of travail and ill-fortune in every conceivable way. The fervent wish of all is that this fresh new year of 1971 will bring much better fortune.

### NEW YEAR CUP START

Of major importance is the Cup start to this year of 1971 and today's home draw with Luton Town, our Cup Final opponents of 1959, is the right occasion to cast aside the year-long frustrations which have bedevilled us during the past twelve months. Luton have undergone their own periods of deep depression since that Wembley day of more than a decade ago but are now continuing their rise from the depths and visit us with a strong challenge from their status as contenders for a return to the First Division.

Naturally we have taken the opportunity to size up this quite redoubtable opposition and our manager, Mr. Gillies, from his own personal scrutiny of the "Hatters", considers them to be a very fine football unit.

We are reminded that amongst show business people in football Luton have on their board that great character, Eric Morecambe, but we hope to be raising the laughs ourselves. Not that we can do anything but show great respect to any Cup opposition, even that from a lower division. In the past two years we have gone out of the Cup to teams of lesser League status in Preston and Carlisle, and to-day there must be an all-out effort to prevent that kind of hat-trick.

### THE WASTED JOURNEY

It seems typical of the ill-fortunes of 1970 that our final match of the year, the so-important trip to West Ham last week, should end before

our team even reached Upton Park. Having made enquiry about the possibilities of the game being ice-bound before we left Nottingham, we had the bad news at lunch-time at St. Albans. We commiserate with those supporters who travelled the whole way on a fruitless mission.

And of course our Central League match against Manchester City was also deferred this week because of the wintry weather conditions.

On the question of deferring there is another wait for Bob Chapman whose appeal against the first of two such measures being taken on his behalf had to be postponed because the match officials were not able to attend. In addition our club is considering yet a third appeal, relating to his booking in the Chelsea match which we contend was made at the time he was suffering from concussion.

Once again, all the best for you and for us, in this New Year.

## NOTTINGHAM FOREST FOOTBALL CLUB



(Founded 1865)

CITY GROUND  
NOTTINGHAM  
Tel. 88236/7/8

President: Mr. G. N. Watson, J.P.

Chairman: Mr. H. Levey

Vice-Chairman: Mr. A. Wood

Committee: Messrs. J. H. Willmer, H. W. Alcock, F.C.A., J. Glenn, F. Chambers, A. E. Chambers, B. J. Appleby, B.A., N. W. Crammond

Manager: Mr. M. M. Gillies

Secretary/Treasurer: Mr. K. Smales

Hon. Consulting Surgeon: Mr. J. P. Jackson, F.R.C.S.

Medical Officer: Dr. A. H. MacLaren, M.B., Ch.B.

Honours: F.A. Cup Winners—1898 and 1959. First Division Runners-up—1966/67. Second Division Champions—1906/07 and 1921/22. Runners-up—1956/57. Third Division (South) Champions 1950/51.



# OUR VISITORS

## LUTON TOWN



● Mr. Alec Stock

All football will be watching their future progress closely doubtless admiring their hard work and the astute management that has taken them to this high pinnacle of success.

Currently at their helm is Mr. Alec Stock, one of soccer's most respected Managers, who, over the years, both with his present club and his several others (including Leyton (now Orient), Queens Park Rangers and Yeovil) always showed himself to be very adroit at signing players for moderate fees and getting the best out of them.

On the other hand he has always managed to "balance the books" very well by knowing exactly when—and at what stage—he could afford to sell a player to the financial benefit of the club yet not weaken the strength of the side at any time.

Chairman of Luton Town, Mr. Tony Hunt, is a reputed millionaire who's certainly spared

Looking at Luton Town on the field today we see a club that has experienced the full cycle of luck, good and bad, in the space of a little over eleven years.

In 1959, as members of the First Division, Town were our Wembley Cup Final opponents and helped make that particular May afternoon one always to remember.

But a bare twelve months afterwards they were relegated into the Second Division where they were to remain until 1963. That was not the end for them... nor was it the beginning either.

Luton very soon floundered into further trouble, dropped into the Third Division and then, worse still, plunged into the Fourth Division where they remained until the end of the 1967/68 campaign.

### BRINK OF PREMIER DIVISION SOCCER

Support, quite naturally, had dwindled at that stage and it was a long time before the club got over this disastrous spell. Yet they come here today on the very brink of premier Division soccer again occupying as they do, at just over the half-way stage of the season, a very eminent rung on the Second Division ladder.

Can they make it from Division Four (in 1968) to Division One in three years?

no effort to put "The Hatters" back into the forefront of soccer and another member of the Directorate of the club is a former player and manager in the person of Mr. Tom Hodgson.

Recently, of course, Town acquired a new Director well-known to many people, namely Mr. J. E. Bartholomew, better known as Eric Morecambe of the famous comedy duo, Morecambe and Wise!

Town have won a reputation this season in the manner in which they have transposed their winning ways of Division Three last term into the more difficult sphere of the Second. They'll see this as an opportune moment to show the football world they are not to be overawed by opponents from the top section.

Small wonder then we respect their challenge, their ability, and their recent past record which stands as a tribute to the team's hard work and undoubted potential.

## FOR THE RECORD

Club Address :  
KENILWORTH ROAD,  
LUTON, BEDFORDSHIRE  
Founded 1885

HONOURS : Division Two Runners-up 1954/55. Division Three (South) Champions 1936/37. Runners-up 1935/36. Fourth Division Champions 1967/68. Third Division Runners-up 1969/70. F.A. Cup Finalists 1959.

### RECORDS

Attendance : 30,069 v. Blackpool (F.A. Cup) 1959.

Biggest Win : 12-0 v. Bristol Rovers, 1937.

Biggest Loss : 1-9 v. Swindon Town, 1921.

Most Points : 66, 1967/68—Record for the Fourth Division.

Most Goals : 103, 1936/37—Division Three (South).

Highest Individual Goalscorer in a season : \*55 by Joe Payne in 1936/37 (Division Three) (\*Including ten goals in one match, a league record).

## Meet the Luton Town Playing Staff

● Here is the latest team group picture of the Kenilworth Road favourites whose success of the past few years is an encouragement to all clubs who have taken the dive to comparative obscurity. They have proved that teams CAN come back.

● ● ●

**Back Row** (left to right) : Roger Hoy, Jack Bannister, David Court, John Ryan, Chris. Nicholl, Alan Starling, Tony Read, Terry Branstons (now with Lincoln City), John Moore, Freddie Jardine, Alan Slough.

**Front Row** : John Collins, Matt. Tees (now with Grimsby Town), Dan Givens, Malcolm MacDonald, Mike Keen, Peter Phillips, Viv. Busby, Graham French.

Photo by courtesy of "The Luton News"







# LUTON TOWN

## Players Parade

**TONY READ** (Goalkeeper): At one time last season he found it difficult to get a game in his correct position and had some outings in the Luton Reserve side at inside-forward. When Starling was injured Read was preferred to the former Scottish Under-23 international Sandy Davie, now with Southampton. Born at Haydock, Read's first senior club was Sheffield Wednesday and he joined Luton from Peterborough United.

**JOHN RYAN** (Right-back): A real bargain came the way of Luton some eighteen months ago when they picked up this talented player on a free transfer from Fulham, despite the fact that he had had considerable first team experience at Craven Cottage. He began the 1969/70 season in the senior side, lost his place temporarily, but fought his way back to make 36 League appearances. Was born at Maidstone and had spells with Tonbridge and Arsenal before joining Fulham.



● MALCOLM MACDONALD

**JACK BANNISTER** (Left-back): Cost a fee of £8,000 when joining the "Hatters" from Crystal Palace about two years ago and was signed as a midfield player. However, he showed an aptitude for a place in the back four where he is neat and effective and missed only six games last season. Born at Chesterfield, he had spells with Scunthorpe United and West Brom. before joining the Palace.

**MIKE KEEN** (Wing-half): The club captain, he had ten years with Queens Park Rangers, some of them under the present Luton manager, Mr. Alec Stock, before moving to Kenilworth Road in exchange for a fee of £18,500. During his spell with the Rangers he led them into the First Division and was skipper of the side when they won the League Cup. Was born at High Wycombe where he still lives, and he joined Queens Park Rangers as a junior.

**DAVID COURT** (Wing-half): The most expensive-ever signing by Town for he cost a fee of £35,000 when he joined the club from Arsenal during the summer. In securing him, Manager Stock showed a good deal of determination because he first began negotiations before last season's deadline only to see them break down. Court, who is 26 years of age, had spent all his playing career at Highbury and made 55 senior appearances in all for the "Gunners".

**ROGER HOY** (Wing-half): Another costly close-season signing for he cost £20,000 from Crystal Palace and the details of the transfer were ironed out when both clubs were on tour in Southern Spain during May. Hoy, strong and forceful, began his career with Tottenham before moving to Selhurst Park and although his role for Palace had been mostly midfield, Luton use him in the back four.

**ALAN SLOUGH** (Wing-half): Probably Luton's most valuable young asset who has long been wanted by several First Division clubs. However, Slough has made it very clear that he wants to continue to play for his home-town club and, to that end, 12 months ago, asked for a long-term contract. This he was given, one of three years with the option of a further three. Missed only one match in Town's promotion drive last season and has the added value of being able to play equally well in midfield or as a sweeper at the back.

**CHRIS. NICHOLL** (Centre-half): After this 22-years-old 6 feet 2 inches tall player had been instrumental in Halifax Town gaining a completely unexpected draw at Kenilworth Road last season, Luton went in with a big bid. Next day, the deal was completed at £30,000 which was then a record fee for the club. Yet, Nicholl had had barely a season in League football, having gone to The Shay from the Cheshire County League side, Witton Albion. Lost his place towards the end of last season, but has established himself this time.

**JOHN MOORE** (Half-back): Has had five years with Luton whom he joined when Motherwell unexpectedly gave him a free transfer. Is now nearing the 200 mark in League appearances for Luton, 22 of them last season. A strong defensive player, he excels as a member of the back four.

**JIMMY RYAN** (Outside-right): Almost certainly cost the greater part of the £35,000 which Luton paid Manchester United with whom he could not secure a regular place because of keen competition for both wing positions. As a result, he became known as one of the best players in the Central League and he was most impressive when he played in all four matches for his new club during their tour of Spain. A Scot from Stirling, he is two-footed and can play on either wing.

**VIVIAN BUSBY** (Inside-right): Made a quite remarkable impact when he was brought into the Luton side towards the end of last season, only weeks after having left the amateur ranks with Wycombe Wanderers. Rising 21 years of age, he developed a fine understanding as a striker with top marksman Malcolm MacDonald and scored some vital goals. Well built, he plays with a poise and experience that belie his comparatively short spell as a professional.

**MALCOLM MACDONALD** (Centre-forward): Wore a variety of numbers during last season, but was always to be found taking the shortest route to goal as his 25 successes in 46 League matches verifies. When Town paid £17,500 for a 19-year-old who had been alternating between full-back and inside-forward for Fulham, there was some eye-raising. Their original intention was to use him in defence, but this thinking



● DAN GIVENS

was changed during the 1969/70 pre-season games when he showed his powers of opportunism.

**KEN GOODEVE** (Centre-half): One of the quartet of players secured from Manchester United, he stands nearly six feet and joined Town with a big reputation built up in Central League football. Manchester born, he went to Old Trafford as a youth and Luton regard him as a fine prospect for the future.

**DAN GIVENS** (Outside-left): One of the quartet signed from Manchester United and he probably figured in the deal at a five figure fee. Born in Dubin, he followed the well-trodden path to Old Trafford and, is regarded as a very promising prospect. Indeed, he has already been recognised by the Eire selectors and went with the national team on their summer

**NOTTINGHAM  
FOREST F.C.**

This Token must be  
cut out and affixed  
to the Official Token  
Sheet.

**TOKEN**  
15 fifteen  
1970-71





● ALAN SLOUGH

tour. Has now won a regular place in Town's promotion-seeking forward line.

**ALAN STARLING** (Goalkeeper) : Former youth star who fought his way into the first team late last season at the age of 18 and showed such brilliant form that he would have been an automatic choice for the remainder of the time. However, in his sixth match, he went down awkwardly and was carried off with a knee injury that necessitated a cartilage operation. Has now fully recovered. A six-footer, he was born in Dagenham, but all his footballing career has been with Luton.

**JOHN COLLINS** (Inside-right) : Was used mostly in midfield during last season, but can act as a striker as his 16 goals in 44 matches, five as substitute, showed. A Londoner, he first came to the fore with Queens Park Rangers, and was then transferred to Oldham Athletic for a five figure fee. After a spell there, Reading bought him and Luton paid £10,000 to secure his services early last season.

**PETER WOODS** (Left-back) : One of the close season signings he came to Kenilworth Road along with three other Manchester United players in a package deal of £35,000. Has the reputation of being a hard tackler, gained as a regular member of United's Central League side. Is still in his teens.

## CAR PARKING FACILITIES In and Around the City Ground

Where to park a car when visiting Nottingham Forest Football Ground for senior games is always a problem so we take this opportunity of making a few things clear to assist those fans and visitors who have difficulty.

There is a large Car Park at the Rear of the **EAST STAND** and, for a modest fee, you can park your vehicle here. It is under official supervision throughout and run by the club.

The entrance is on Colwick Road which is off Radcliffe Road, West Bridgford (The Nottingham-Grantham Road A52) and is well signposted. Direct entrance to the ground can be gained through turnstiles situated on this Car Park.

Space is available on the Car Park at the Notts. County Cricket Ground (from early September to mid-March only) and entrance is gained from Fox Road, which is also on the Radcliffe Road, West Bridgford side of the Nottingham-Grantham A52 Road.

On the City side of the River Trent, cars are able to be parked on the Victoria Embankment and in the Cattle Market on Meadow Lane (near the Notts. County F.C. Ground). Both are run by the Nottingham Corporation and are about five minutes walk, over Trent Bridge, to the City Ground.

Car Parking facilities at the Pavilion Road entrances to the Ground (at the rear of the **MAIN STAND**) are **not** available to the general public. **Restricted space here means facilities are only available to those people who have in advance purchased a Car Park Season Ticket from the club.** All space is allocated.

At the request of the Nottinghamshire Combined Constabulary we are asked to point out that it is dangerous to indiscriminately park your car in the roads surrounding the ground. It is particularly foolish—and a hazard to pedestrians and especially children—to block entrances and driveways.

The Police announce they will strictly enforce their authority in respect of unauthorised parking, so **PLEASE** use the Car Parks available.

You will enjoy your visit to the game a lot more if you know your vehicle is safely parked and under supervision and it will greatly assist the Police and other road users.

## 'SANTA' AT THE SOCIAL CLUB



The Social Club held its first Christmas Party on Sunday, 20th December, when over 70 children between the ages of 12 months to 12 years, enjoyed themselves to the full. The entertainment commenced with several cartoon films followed by games and a sumptuous spread of jellies and cakes. Music was provided by the "Midnight Blues", a local pop group of talented 13-year-olds.

As a finale Santa made an appearance laden with several sacks of toys, and each child who attended received a very nice present.

Thanks are extended to everyone who generously donated towards the cost and to the helpers who so willingly gave their time and assistance in making this first party such an enjoyable occasion for the children.

You don't have to be rich to eat out . . . now that you have a new

## Golden Egg Restaurant in Nottingham

Open Daily : Mon.-Wed. 9 a.m.-11 p.m., Thurs.-Sat. 9 a.m.-12 p.m., Sun. 11 a.m.-11 p.m.

For a Convenient, Quick Snack. A Business Lunch. Morning Coffee

Afternoon Tea. A Celebration Meal. THE IDEAL EATING PLACE

## The Golden Egg Restaurant

100 UPPER PARLIAMENT STREET, NOTTINGHAM

Telephone 46353



The sign of



**HOME BREWERY**

Fine Ales

**FOLLOW YOUR  
TEAM BY**

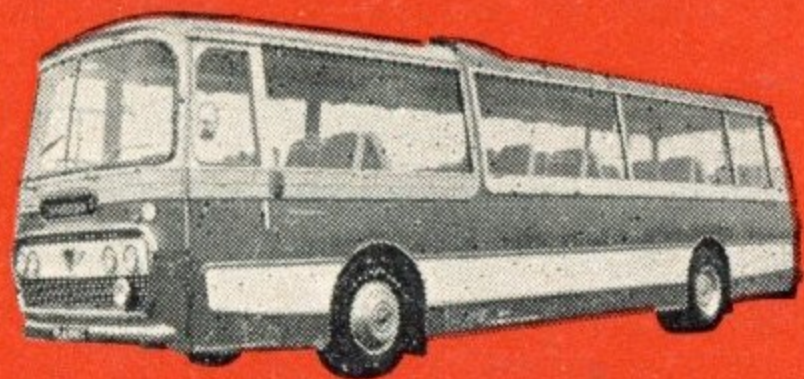

**SKILLS**

29—51 seater Luxury Coaches available for hire. Anytime—Anywhere. Quotations gladly given for your next outing.

ST. PETERS STREET, NOTTINGHAM  
TELEPHONE 74645

BOYS—THE BALL IS AT YOUR FEET!

**JOIN THE ROYAL NAVY**

For a good career and good pay with travel.  
friends and security

Apply: **RN and RM CAREER OFFICE, 46 Carrington Street  
Nottingham** Telephone: 51692

**TRENT EXCURSION**

SATURDAY, 9th JANUARY, 1971

**WEST BROMWICH**

Depart Huntingdon Street 11.30 a.m. Fare 10/6 return  
HUNTINGDON STREET, NOTTINGHAM Tel. 51271/6  
Enquiries Telephone 53041

**SHIPSTONE  
of  
NOTTINGHAM**

**Brewers  
for  
over a  
century**

**F. SISSON & SONS LTD.**

**Nottingham Forest (1)**

Red Shirts, White Shorts

1. JIMMY BARRON
2. PETER HINDLEY
3. JOHN WINFIELD
4. BOBBY CHAPMAN
5. LIAM O'KANE
6. TOMMY JACKSON
7. JIMMY McINTOSH
8. BARRY LYONS
9. PETER CORMACK
10. ~~RONNIE REES~~ RICHARDSON
11. IAN STOREY-MOORE
12. To be announced REES

Scorers

Referee:  
Mr. H. G. NEW  
(Bristol)

Evening  
**Post**  
for full  
sports coverage  
daily

Linesmen:  
Mr. A. G. SEELEY  
(Wymondham, Norfolk)  
(Red Flag)  
Mr. E. PARKER  
(Liverpool) (Yellow Flag)

23,230

**(1) Luton Town**

White Shirts, Black Shorts

1. TONY READ
2. JOHN RYAN
3. JACK BANNISTER
4. ROGER HOY
5. CHRIS. NICHOLL
6. ALAN SLOUGH
7. JIMMY RYAN
8. DAVID COURT
9. MALCOLM MACDONALD
10. MIKE KEEN
11. DAN GIVENS
12. To be announced BUSBY

Scorers

STATION RD., LANGLEY MILL, NOTTM.

TELEPHONE: LANGLEY MILL 2171/2

**PRIVATE & PUBLIC WORKS CONTRACTORS**

**Slazenger**

PROUDLY PRESENT  
**PANTHER FOOTBALL BOOTS**  
THE FEATHERWEIGHT CHAMPION  
OF THE WORLD



SUPREMELY LIGHTWEIGHT—SUPREMELY HARDWEARING  
TRY THEM NOW AT

**REDMAYNE & TODD LTD.**  
Carrington Street, Nottingham. Tel: 51904

**AWAY MATCH NEXT WEEK?**

TAKE YOUR PARTY BY

**BARTON**  
ROBIN HOOD  
LUXURY COACH  
TO SEE THE GAME!

Quotations with pleasure for  
large or small parties—  
anywhere at any time.

Catering and accommodation  
arranged if desired.

**BARTON TRANSPORT LTD.**  
Head Office: CHILWELL, NOTTS.



For further details please  
contact the  
**PRIVATE HIRE  
DEPARTMENT**

at Head Office.  
Telephone Nottingham 254881

**JOHN  
WHITE**

Makers of Rawhides, the  
leisure shoe for today's man.  
See the full range at—

Footwear Dept. (2nd Floor),  
Co-operative House,  
Upper Parliament Street,  
Nottingham

**co  
op**

**GREATER NOTTINGHAM  
CO-OPERATIVE SOCIETY LTD.**



# The Date—Saturday, 2nd May, 1959



The Occasion :

THE F.A. CUP FINAL

The Venue : WEMBLEY

The Attendance : 100,000

The Result :

NOTTINGHAM FOREST 2

(Dwight, Wilson)

LUTON TOWN 1 (Pacey)

Top left: Jack Burkitt and Syd Owen, the respective captains, exchange pennants prior to the start of the game.

Bottom Left: The two teams take the field proudly led by the late Mr. Billy Walker and Mr. Tom Hodgson, a Luton director.

Top Right: Tom Wilson (not in picture) scores the second goal to put Forest well on the way to victory



# Nottingham Forest v. Luton Town



This was the last time the two contesting clubs this afternoon met in the F.A. Cup. Have a look at what the Press had to say after the game and re-live again the drama and skills that made Forest the talk of the country in that thrilling climax to the 1958/59 F.A. Cup series.

"Well done those ten men! I've seen a few fights in my time but never one greater than Forest put up. They were worth two cups for my money".

Joe Hulme (The People)

"Happily for the future of English football . . . attacking football won this F.A. Cup Final. On this occasion, Forest called the tune".

John Arlott (Observer)

"Forest completely baffled their game opponents with some chess-like approach work and devastating finishing, the like of which Wembley may not see again for a long time in a Final".

Jack Peart (Sunday Empire News)

"Put ten-man Forest with the all-time greats after this show of near soccer perfection. It was attacking football to gladden the hearts of soccer purists".

Harry Ditton (News of the World)

"Forest gave a classic performance and won a merited victory with one of the finest displays I have ever seen in a Final".

Alan Hoby (Sunday Express)

"Giving the Wembley crowd a display of pure football, a sight which brought joy to the heart, Forest won a memorable triumph with dazzling attacking football".

Bob Ferrier (Sunday Dispatch)

"What a pity that Forest's all-out attacking play was enjoyed by the 100,000 Wembley crowd for only half-an-hour. Had Dwight not been injured and left the field, I honestly think the red-shirted warriors of Nottingham would have won by a record margin".

Frank Coles (Daily Telegraph)

"Salute both teams. They came to Wembley at 3 p.m. today, unsung, unheralded by we hard-bitten cynics yet they turned this match into a soccer feast with a nail-biting finish and we all of us were willing ten-man Forest home. For their courage, their win was a just reward".

Geoff. Whitten (Sunday Times)

Much water has passed under Trent Bridge since that afternoon when the teams last met in the F.A. Cup. Both have had their ups and downs but both recall with fondness that they contributed to a great Cup Final.



# COMMODORE BANQUETING ROOMS

(Aspley Caterers Ltd.)  
(Caterers to Nottm. Forest Football Club)

NUTHALL ROAD  
NOTTINGHAM

These rooms are available for  
private functions of all kinds

Fully Licensed. Ample Car Park Facilities  
First Class Catering. Accommodation 300  
Restaurant Daily 12 noon to 2.30 p.m.

FOR FURTHER DETAILS  
TELEPHONE NOTTINGHAM 79473

## Nottingham Forest Development Association

WHY NOT BECOME AN AGENT WITH US ?  
Win Prizes for your Friends and Yourself !

### THE TARGET ?

Just 20 Members and you become an Agent.  
A V.I.P. SUPPORTER who gets many  
privileges and incentives.

### INTERESTED ?

Then complete the form below and post to—  
The Organiser,  
Nottingham Forest Development Association,  
City Ground, Pavilion Road,  
Nottingham, NG2 5FJ

Name .....

Address .....

(I am over 21 years of age)

Pools ☐ Bingo ☐

(Please tick preference for either or both)

# ROLL CALL

## FIRST DIVISION

	app	gls		app	gls
Jimmy Barron	22	—	Jimmy McIntosh	2	—
Bobby Chapman	22	1	Ian Moore	14	6
Graham Collier	6	—	Henry Newton	12	1
Peter Cormack	22	4	Liam O'Kane	22	—
Dave Hilley	2	—	Ronnie Rees	22	3
Peter Hindley	22	1	Paul Richardson	10	—
Alex Ingram	12	—	John Robertson	1	—
Tommy Jackson	9	—	John Winfield	22	—
Barry Lyons	20	3			

Substitutes: Hilley, Richardson, McKenzie 3; Cottam 2;  
Collier, Lyons, McIntosh, Robertson 1.

## FOOTBALL LEAGUE CUP

Jimmy Barron	3	—	Ian Moore	2	1
Bobby Chapman	3	—	Henry Newton	3	—
Peter Cormack	3	1	Liam O'Kane	3	—
Dave Hilley	1	—	Ronnie Rees	3	—
Peter Hindley	3	—	Paul Richardson	1	—
Alex Ingram	2	—	John Winfield	3	—
Barry Lyons	3	—	Substitute: McKenzie	1	—

## TEXACO INTERNATIONAL CUP

Jimmy Barron	2	—	Barry Lyons	2	—
Bobby Chapman	2	—	Ian Moore	1	1
Peter Cormack	2	2	Henry Newton	2	—
Dave Hilley	2	1	Liam O'Kane	2	—
Peter Hindley	2	—	Ronnie Rees	2	—
Alex Ingram	1	—	John Winfield	2	—
Substitute: McKenzie	1	—			

## CENTRAL LEAGUE

Steve Baines	4	—	Duncan McKenzie	16	5
Ray Bridgett	17	—	Ian Moore	1	—
Alan Buckley	4	—	John Piekalnetis	6	—
Graham Collier	12	7	Paul Richardson	4	—
John Cottam	16	3	John Robertson	18	4
Bob Gray	1	—	David Serella	18	—
Len Harris	9	—	Billy Styles	11	—
Dave Hilley	13	3	Norman Upton	7	—
Eric Hulme	22	—	Joe Watson	12	1
Alex Ingram	6	—	Tommy White	15	1
Jim McCaffrey	20	1	Paul White	4	2
Jimmy McIntosh	6	—			
Substitutes: White, P. 2, Gray 1.					

## MIDLAND INTERMEDIATE LEAGUE

Steve Adlard	13	—	Jim McCann	3	—
Steve Baines	15	1	John Oliver	18	5
Alan Buckley	9	8	Dennis Peacock	6	—
Garry Dulson	17	6	John Piekalnetis	7	—
Bob Gray	17	1	Maitland Pollock	18	2
Len Harris	3	—	Billy Styles	8	—
Ian Hines	15	—	Norman Upton	12	1
David Hunter	10	—	Joe Watson	7	—
John Limb	14	3	Paul White	8	2

## BACK NUMBERS

BACK NUMBERS of the "Forest Review" (this season's home games only) can be obtained by sending 1/—, plus 6d. postage, for each copy to "Back Numbers", "Forest Review", Carrington Publications Ltd., 20 Carrington Street, Nottingham.

# F.A. CUP



# CHATTER

● Luton Town are perhaps the only team in modern times ever to reach a Cup Final without a Manager in charge. They were led on to the field at Wembley against us in May, 1959, by one of their Directors, Mr. Tom Hodgson because, at that time, their then Manager, Mr. Dally Duncan, the former Derby County and Scotland international forward, had left their employ earlier in the season.

● When the draw was recently made for the Third Round games for this current season we came out of the "bag" at home for the 27th time in the post-war period—against 23 away. We have had six replays here, nine away, four games on neutral grounds, two semi-finals (both at Hillsborough) and one Cup Final.

● Since 1961/62, when in the Fourth Round we lost at home to Sheffield Wednesday, we have played twelve ties at City Ground without loss. We have won eight and drawn four, including last season when Carlisle United were visitors and the score was nil-nil.

● We have played in eight ties since the end of the war that went to extra time, three at City Ground and five away.

We haven't won an away tie in which extra time was played but we did win two of the three played here.

● Today's game is our 72nd post-war Cup game and, for the statistically minded here's the breakdown of the ties.

	P	W	D	L	F	A
Home	32	17	10	5	60	34
Away	39	12	9	18	54	68
	71	29	19	23	114	102

These figures include replayed cup-ties and those games played on neutral territory such as semi-finals and the 1959 Cup Final.

● When one thinks of Luton Town in connection with players who have made the journey from Kenilworth Road in the post-war years, or made the journey in reverse, very familiar names to Forest fans of that period immediately spring to mind.

Horace Gager, who played centre-half here from 1948 to 1955 (267 senior appearances), joined Forest from Luton and became a very firm favourite. Horace still resides in West Bridgford by the way.

West Bridgford was also the home of the man who went from Forest to Luton, namely Stewart Imlach. Voted Forest's "Man of the Match" at Wembley against Luton Town in 1959, Stewart played 166 senior games for us from 1956 to 1960 (following his transfer from Derby County) and he then joined Town before moving on to Coventry City, Crystal Palace, Notts. County and Goodison Park where he's now a coach with Everton.

THE GOAL IS  COAL, COAL—AND MORE COAL!...  
TO MEET FUTURE COMMITMENTS.

KICK OFF WELL!

Apply for details  
of vacancies and  
career opportunities to:

HEAD OF MANPOWER BRANCH, N.C.B.,  
SOUTH NOTTINGHAMSHIRE AREA,  
BESTWOOD, NOTTM. Tel. Nottm. 278861

THAT'S WHY  
SKILLED AND SEMI-SKILLED  
MINeworkers ARE NEEDED  
URGENTLY AT MANY COLLIERIES  
IN THE SOUTH NOTTS. AREA.

MINING APPRENTICESHIPS are also  
available for school-leavers and other lads.



# FOLLOW FOREST AWAY

Your route by car to The Hawthorns, Saturday, 9th January

## NOTTINGHAM

A52 to the outskirts of Derby. Turn left along the Derby Ring Road (A5111) and continue to the roundabout junction with the A38 Burton Road. 19 Miles. Turn left along the A38 by-passing Burton-on-Trent to Walsall. A461 to Walsall, then the A454 to the M6 Motorway. 57 Miles. M6 South for 3 miles then continue along the M5 as signed "South-West" to Intersection (1). A41 Birmingham (North-West), West Bromwich (see plan). 63 Miles. A41 Birmingham Road and Holyhead Road to: THE HAWTHORNS. 64 Miles.

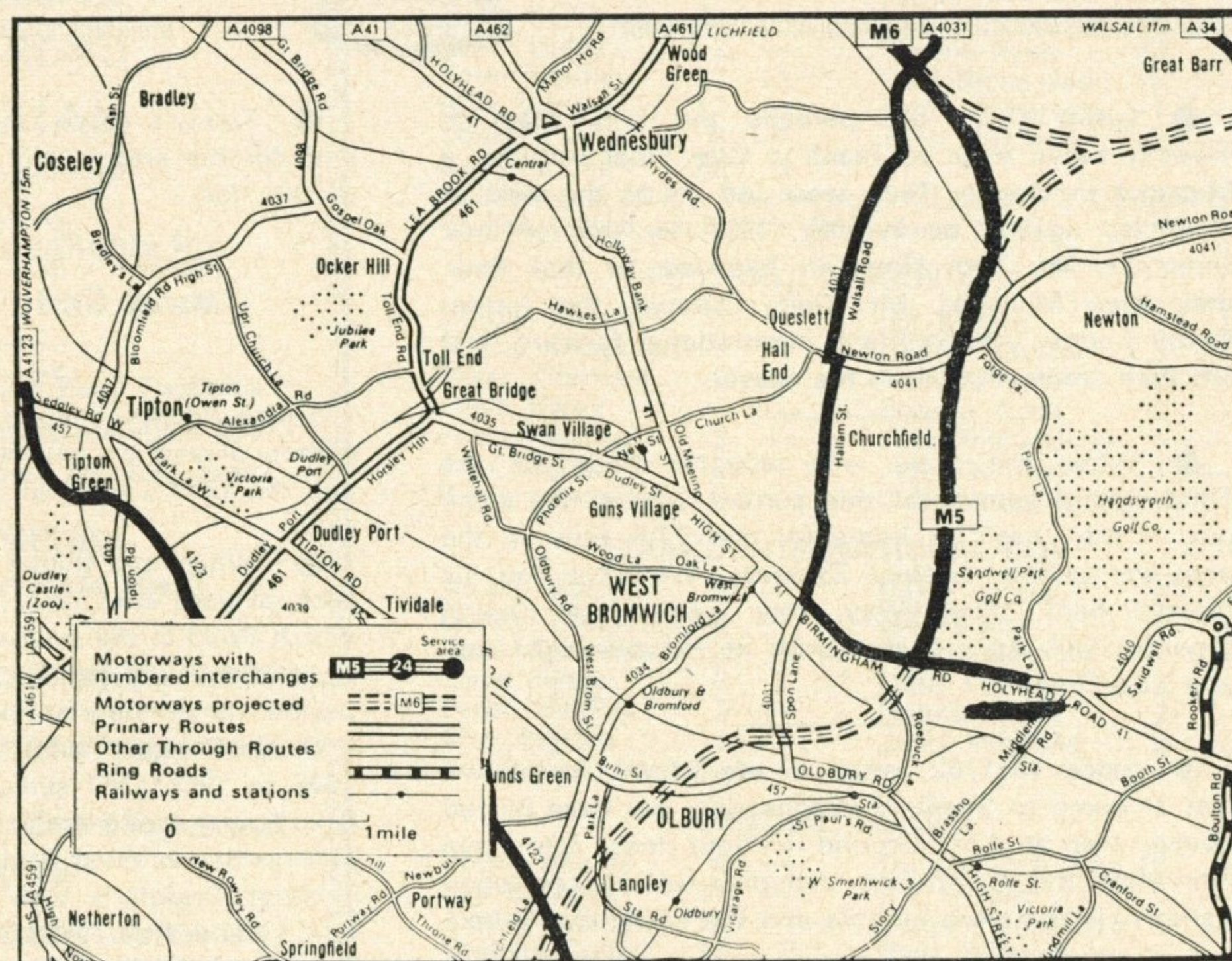

## Cup Roll Call . . .

Before kick-off today, here's the roll call of appearances made in our colours (with goals scored) of the current playing staff.

John Winfield 21 (1 goal), Peter Hindley 20 (1), Ian Storey-Moore 14 (3), Barry Lyons 13 (2), Bobby Chapman 7 (1), Dave Hilley 3 (1), Paul Richardson 3, Alan Hill 2, Liam O'Kane 2, Ronnie Rees 2, and Jimmy McCaffrey (as a substitute) scored our goal at Carlisle last season in the Third Round replay.

An odd thing about those three goals in the Cup scored by Ian Moore . . . the most prolific of our goalscorers. They all came in one match . . . and those present will never ever forget his memorable "hat-trick". It was in 1966/67, in the Sixth Round tie here between ourselves and the then Cup-holders Everton . . . The visitors netted twice (through Jimmy

Husband) and amid scenes of frantic goalmouth excitement (with crowd participation on the ground at its height) Ian's third ensured us a place in the semi-finals with a well-won 3-2 victory.

Today will be the first time that Peter Hindley has skippered us in an F.A. Challenge Cup game and we wish him success on his "debut". He made his actual senior debut (wearing a "number nine" shirt) in a Cup-tie on 5th March, 1963 against West Bromwich Albion at the Hawthorns.

Another "debutant" this afternoon—although he's no stranger to Cup warfare—will be Peter Cormack. It will be his initial game in the F.A. Cup, but with Hibernian, his previous club, Peter played many times in the Scottish Cup, the Scottish League Cup and in European competitions.

## Football League—Division One

Date	Opponents	F. A	Att.	Date	Opponents	F. A	Att.
Aug. 7	S.V. Hamburg ... H	1-0	11,185	Dec. 5	Southampton ... A	1-4	19,016
15	Coventry City ... H	2-0	25,137	12	Chelsea ... H	1-1	20,102
18	West Bromwich ... H	3-3	24,423	19	Ipswich Town ... H	0-1	14,085
22	Ipswich Town ... A	0-0	19,152	Jan. 2	Luton Town ... H		
26	Newcastle United ... A	1-1	34,960		F.A. Cup, 3rd Round		
29	Wolverhampton ... H	4-1	24,343	9	West Bromwich ... A		
Sept. 2	Stoke City ... A	0-0	13,951	16	Newcastle United ... H		
5	Crystal Palace ... A	0-2	26,510	23	F.A. Cup, 4th Round		
9	Huddersfield (L.C.) ... A	0-0	18,165	30	Derby County ... A		
12	Manchester City ... H	0-1	28,896	Feb. 6	Southampton ... H		
14	Airdrie (Tex. Cup) ... H	2-2	11,491	13	(5) Chelsea ... A		
19	Liverpool ... A	0-3	40,676	20	Burnley ... H		
21	Huddersfield (L.C.) ... H	2-0	15,818	27	Tottenham H. ... A		
26	Leeds United ... H	0-0	31,475	Mar. 6	(6) Huddersfield ... H		
28	Airdrie (Tex. Cup) ... A	2-2	13,177	13	Manchester Utd. ... H		
Oct. 3	Arsenal ... A	0-4	32,053	20	Everton ... H		
6	Birmingham (L.C.) ... A	1-2	23,015	27	(S.F.) Crystal P. ... H		
10	Blackpool ... H	3-1	16,618	Apr. 3	Wolverhampton ... A		
17	Coventry City ... A	0-2	25,392	9	Manchester City ... A		
24	Huddersfield Town ... A	0-0	17,121	10	West Ham Utd. ... H		
31	Tottenham H. ... H	0-1	25,301	13	Arsenal ... H		
Nov. 7	Everton ... A	0-1	39,525	17	Blackpool ... A		
14	Manchester United ... H	1-2	36,373	24	Liverpool ... H		
21	Burnley ... A	1-2	13,036	27	Stoke City ... H		
28	Derby County ... H	2-4	30,539	May 1	Leeds United ... A		

To be arranged: West Ham United (away)

Home League Aggregate Attendances 277,292  
Average 25,208

Away League Aggregate Attendances 281,392  
Average 25,581

	P.	W.	D.	L.	F.	A.	Pts.
Leeds United	24	16	7	1	41	15	39
Arsenal	23	15	6	2	44	17	36
Chelsea	22	10	9	3	31	25	29
Tottenham H.	22	10	8	4	33	17	28
Manchester C.	22	10	7	5	32	19	27
Wolves	23	11	5	7	41	39	27
Liverpool	22	8	10	4	23	13	26
Southampton	23	9	7	7	30	21	25
Crystal Palace	22	8	8	6	23	20	24
Newcastle U.	23	9	6	8	26	27	24
Coventry City	23	9	5	9	21	24	23
Stoke City	24	6	10	8	27	30	22
West Brom.	23	6	9	8	37	42	21
Everton	23	7	9	7	30	34	21
Huddersfield	23	5	10	8	21	29	20
Ipswich Town	22	7	5	10	21	21	19
Derby County	23	6	7	10	31	36	19
Manchester U.	23	5	9	9	28	38	19
West Ham U.	22	3	9	10	29	38	15
FOREST	22	3	7	12	19	34	13
Blackpool	23	3	6	14	18	40	12
Burnley	23	2	7	14	15	42	11

## Central League

Date	Opponents	F. A	Att.	Date	Opponents	F. A	Att.
1970				Dec. 19	Coventry City ... A	1-1	1,171
Aug. 15	Blackburn Rovers ... A	2-1	1,002	1971			
19	West Bromwich ... A	0-1	968	Jan. 9	West Bromwich A. H		
22	Coventry City ... H	0-0	1,015	16	Newcastle United ... A		
25	Newcastle United ... H	0-0	872	19	Sheffield United ... A		
29	Leeds United ... A	2-2	1,291	30	Derby County ... H		
Sept. 1	Stoke City ... H	2-1	760	Feb. 6	Bolton W. ... A		
5	Aston Villa ... H	3-3	892	13	Preston North End ... H		
12	Bury ... A	0-2	704	20	Burnley ... A		
19	Blackpool ... H	3-1	742	27	Sheffield Wed. ... H		
26	Wolverhampton W. ... A	2-0	1,326	Mar. 6	Huddersfield Town ... A		
Oct. 3	Sheffield United ... H	3-2	1,107	13	Manchester United ... H		
10	Liverpool ... A	1-4	2,869	20	Everton ... A		
17	Blackburn Rovers ... H	2-3	991	27	Aston Villa ... A		
24	Huddersfield Town ... H	2-3	844	Apr. 3	Leeds United ... H		
31	Sheffield Wed. ... A	1-1	525	10	Manchester City ... A		
Nov. 7	Everton ... H	1-2	843	12	Bury ... H		
14	Manchester United ... A	0-0	1,081	17	Liverpool ... H		
21	Burnley ... H	1-1	705	24	Blackpool ... A		
25	Derby County ... A	1-4	7,429	26	Stoke City ... A		
Dec. 5	Bolton Wand. ... H	1-3	575	May 1	Wolverhampton ... H		
12	Preston North End ... A	1-2	844				

To be arranged: Manchester City (home)

Home League Aggregate Attendances 9,356  
Average 850

Away League Aggregate Attendances 19,210  
Average 1,746

	P.	W.	D.	L.	F.	A.	Pts.
Liverpool	25	17	4	4	47	17	38
Derby County	24	13	9	2	43	22	35
Everton	24	12	9	3	43	24	33
Coventry City	25	9	10	6	43	29	28
Bolton Wand.	23	11	5	7	46	41	27
Sheffield Utd.	23	10	5	8	38	31	25
Bury	24	10	5	9	36	34	25
Manchester U.	22	10	4	8	31	25	24
Newcastle U.	23	7	10	6	24	24	24
West Brom.	22	8	8	6	28	29	24
Blackpool	24	8	7	9	39	35	23
Burnley	21	8	7	6	35	39	23
Wolves	23	7	8	8	35	31	22
Huddersfield	23	8	6	9	45	42	22
Preston N.E.	23	9	4	10	29	42	22
Leeds United	22	6	8	8	29	34	20
Blackburn R.	23	8	3	12	29	38	19
FOREST	22	5	8	9	29	37	18
Stoke City	24	4	9	11	23	33	17
Sheffield Wed.	23	6	4	13	26	46	16
Manchester C.	21	6	3	12	33	46	15
Aston Villa	24	1	6	17	16	48	8

## Midland Intermediate League

All home games to be played at the R.A.O.C. Sports Ground, Chilwell, Notts.

Date	Opponents	F. A	Date	Opponents	F. A
1970			Nov. 28	Aston Villa ... H	3-1
Aug. 15	Coventry City ... A	1-1	Dec. 5	Birmingham City ... A	1-0
22	Leicester City ... H	0-0	12	Coventry City ... H	1-1
29	Aston Villa ... H	1-0	19	Derby County ... A	1-0
Sept. 5	Mansfield Town ... H	2-0	1971		
12	Derby County ... A	0-2	Jan. 2	Leicester City ... H	
19	Coventry City ... H	3-0	9	Mansfield Town ... A	
26	Leicester City ... A	1-2	16	Mansfield Town ... H	
Oct. 3	Aston Villa ... A	2-2	23	Wolverhampton W. ... H	
10	Mansfield Town ... A	1-2	30	Shrewsbury Town ... A	
17	Derby County ... H	7-0	Feb. 6	Stoke City ... H	
Oct. 24	Wolverhampton W. ... A	0-3	13	Walsall ... A	
31	Shrewsbury Town ... H	2-0	20	West Bromwich Albion ... H	
Nov. 7	Stoke City ... A	1-0	27	Aston Villa ... A	
14	Walsall ... H	3-1	Mar. 6	Birmingham City ... H	
21	West Bromwich Albion ... A	0-3	13	Coventry City ... A	
			20	Derby County ... H	
			27	Leicester City ... A	

	P.	W.	D.	L.	F.	A.	Pts.
Mansfield T.	8	6	0	2	17	10	12
Leicester City	8	4	3	1	16	8	11
FOREST	8	5	1	2	11	9	11
Birmingham C.	8	4	2	2	15	8	10
Wolves	6	4	1	1	14	8	9
West Brom.	7	3	2	2	11	6	8
Walsall	7	1	3	3	9	12	5
Aston Villa	8	2	1	5	11	17	5
Stoke City	6	1	2	3	6	10	4
Coventry City	7	0	4	3	8	15	4
Shrewsbury T.	7	2	0	5	6	14	4
Derby County	6	1	1	4	6	13	3

Our thanks are tendered to Redifusion Records, Angel Row, Nottingham for kindly loaning some of the records played today on Radio Forest.



## TODAY'S SCORE BOARD

<b>A</b>	Leicester C.	...Notts. C.	.....
<b>B</b>	Man. City	.....Wigan Ath.	....
<b>C</b>	Blackpool	.....West Ham	.....
<b>D</b>	Everton	.....Blackburn	.....
<b>E</b>	Liverpool	.....Aldershot	.....
<b>F</b>	Man. Utd.	.....Middlesbrough	.....
<b>G</b>	Newcastle U.	.....Ipswich T.	.....
<b>H</b>	Rochdale	.....Coventry C.	....
<b>J</b>	West Brom.	...Scunthorpe	....
<b>M</b>	Chester	.....Derby C.	.....
<b>N</b>	Tottenham	.....Sheffield W.	....
<b>O</b>	Yeovil	.....Arsenal	.....
<b>P</b>	Crystal P.	.....Chelsea	.....
<b>Q</b>	Oxford Utd.	...Burnley	.....
<b>R</b>	Rotherham	.....Leeds U.	.....
<b>S</b>	Torquay	.....Lincoln	.....
<b>T</b>	Wolves	.....Norwich C.	....
<b>U</b>	Chesterfield	...Mansfield T.	....

Results of all the leading games will be given, as received, over Radio Forest immediately after the end of today's game.

### Nottingham Forest Football Club OFFICIAL HANDBOOK 1970/71

Fully illustrated with Action and Individual Photographs of all the Players and their autographs. Action Pictures and massive Team Group Picture. All Facts and Figures. Club History. All last season's Results, Scorers and Tables, etc.

**ON SALE NOW - PRICE 2s. 6d.**

on the Ground, at the Souvenir Shop, the Programme Kiosk and all Newsagents.

### F.A. Cup—Third Round FOREST v. LUTON TOWN

In the event of today's game ending in a draw the replay will take place at Kenilworth Road, Luton on Tuesday next, 5th January, at 7.30 p.m.

Stand tickets for the replay priced 14/- will be on general sale immediately after today's game at the Ticket windows on the Main Car Park, tomorrow (Sunday) 10 a.m.—12 noon, Monday, 9 a.m.—5 p.m., Tuesday, 9 a.m.—12.30 p.m.

## The Man with the Whistle

Mr. H. G. NEW

Started refereeing in 1948 in Portsmouth junior leagues. He was promoted to Class One in two seasons, in 1951 to the Football Combination line, and in 1954 he became a Football Combination referee. Promotion to the Football League Line came in 1957 and to the Football League Referees List in 1960.

Some of the more important matches he's officiated in are—Linesman in the 1951 Amateur Cup Final, Linesman in the 1961 F.A. Cup Final, refereed the Semi-Final of the League Cup in 1968, also seven overseas visits for the F.A.

He has officiated at over 400 Football League games and F.A. Cup-ties and has also refereed in every round of the League Cup up to the Semi-final and the F.A. Cup up to the sixth round.

Mr. New, who lives at Bristol, is married with two children. He is employed as a Chartered Electrical Engineer and his main hobbies and interests are bee-keeping and country walks. He is a Past President of the Portsmouth Referees' Society.

Our deepest sympathies are extended to the relatives and friends of the late Mr. E. Harris, of Sutton-in-Ashfield, who passed away on Monday of this week. 81 years of age, he had been a member of the club for many years.

Published by Carrington Publications Ltd., 20 Carrington Street, Nottingham and printed by Temple Printing (Nottm.) Ltd., Trent Works, Wilford Crescent East, Nottingham. Telephone Nottingham 88304.

## FOREST GAMES FOR YOUR DIARY

SATURDAY, 9th JANUARY

First Division, The Hawthorns, 3 p.m.

**WEST BROMWICH ALBION**

Central League, City Ground, 3 p.m.

**West Bromwich Albion**

Midland Int. League, Mansfield, 3 p.m.

**Mansfield Town**

SATURDAY, 16th JANUARY

First Division, City Ground, 3 p.m.

**NEWCASTLE UNITED**

Central League, St. James' Park, 3 p.m.

**Newcastle United**

Midland Int. League, Chilwell, 11 a.m.

**Mansfield Town**

if you want to  
create a scene . . .

AN OUTDOOR ILLUMINATION SCHEME BY  
FURSE WILL ENHANCE THE SPECTACLE

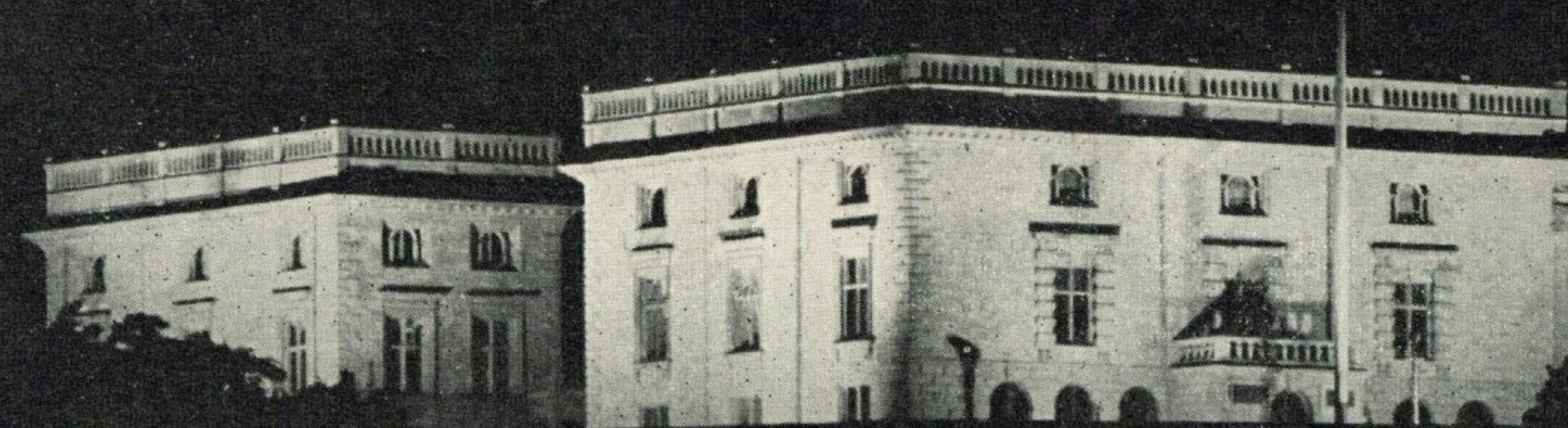

NOTTINGHAM CASTLE FLOODLIGHTING

BY

**FURSE**

**FURSE ELECTRICAL INSTALLATIONS Ltd.**

TRAFFIC STREET, NOTTINGHAM.

Telephone 88213

Also at Manchester, London, Newport, Port Talbot, Belfast

## What's the score?



**Central Heating**

We know the score when it comes to oil-fired home heating.

We offer a prompt and reliable fuel delivery service plus **GREEN SHIELD STAMPS** on every gallon you buy.

Will you be going home to comfort and warmth?

**FUEL OIL SUPPLY CO. LTD.**

FREETH STREET, MEADOW LANE, NOTTINGHAM

Telephone 83637



**PLAYER'S N°6**

**give you guaranteed quality,**

*Player's N°6 Filter  
Britain's best-selling  
cigarette!*

