

*Phone Luton 23151

OFFICIAL PROGRAMME

Price 6d.

FOOTBALL LEAGUE—DIVISION IV

Luton Town v. Newport County

Saturday, 20th January, 1968

Kick-off 3 p.m.

1-1
4-1
2-1

WILLIAMS & RICHARDSON

Electrical, Radio and Television Engineers

174, Biscot Road

Luton

OFFICIAL

HOOVER SALES and SERVICE

Telephone:

LUTON

26262

POST THIS COUPON TO OUR ADDRESS ABOVE TODAY

Please send me further details of the Hoover

Name

Address

Tel No.

LILLYWHITE (Leagrave) LTD.

Timber and Fencing Specialist

LARCHLAP : LARCHLINE : LARCHWEAVE
PINE-RAIL : PINE-BOARD : PINE-PAIL
INTERWOVEN

Hire Purchase terms arranged

Call or telephone Luton 52140

TRADE or RETAIL Monday to Friday 8 a.m. to 5.30 p.m.
Saturdays 8 a.m. to 4.30 p.m.

ODEON

Lucky Number Draw

*Three double
Complimentary Tickets
Free*

Three Lucky Numbers will be announced at today's match. The holders will each be given a double Complimentary ticket for the Odeon Cinema, on presentation of the Programme to the Secretary's office.

Your Number is

No 5948

Supporters Club Notes

It was a disappointment to us to find that we did not have sufficient members wishing to travel to Hartlepool last Saturday to run a Club coach.

No doubt the long run of away games was responsible for this, however all future games will be catered for.

The Junior Section opens again tonight after the Xmas break—7.30 at Bobbers.

Preparations are being made for the 1968 "Queen" Competition—date later. We are looking forward to having a record number of girls entering this competition this year—come along girls don't be shy.

Members are reminded that Subscriptions are now due for 1968—1/2 yearly.

Today we have as our guests our good friends from Newport County Supporters Club who have done much to entertain us on our visits to Newport. We hope to entertain them after the game, and win or lose we hope to hear some of their Welsh singing later.

LUTON TOWN FOOTBALL and ATHLETIC CO., LTD.
Established 1885 : Incorporated 1897 : First Professional Side Season 1891 - 1892

DIRECTORS : Vice-Chairman : A. F. ENGLAND
Chairman : T. HODGSON
J. A. C. BAIN R. I. BURR B. G. ENGLAND L. S. HAWKINS A. T. HUNT H. RICHARDSON
Secretary : R. READHEAD
Manager : ALLAN BROWN
Honorary Medical Officer : C. J. BUCKINGHAM, M.B.
Honorary Dentist : A. HARGREAVES
Honorary Solicitor : E. WALLER
Auditors : Messrs. KEENS, SHAY, KEENS & Co., Chartered Accountants, Luton

Club Notes

It is nearly a month since the team had the opportunity of playing before the home fans and five weeks since Kenilworth Road had the chance to stage a first team fixture on a Saturday.

There will, of course be compensations in this respect later in the season, but it has certainly not been helpful to us in achieving continuity, to have played away on four consecutive Saturdays.

In only one of these away games, at Barnsley, was any reward gained, but the team could justly claim to be unfortunate in making an exit from the F.A. Cup at Swindon and undeserving of defeat at Hartlepool last Saturday.

That is in the past, and all energies must be devoted now to securing the points to press home our great chance of promotion this season. Obviously, we are hoping for a clear-cut victory today in preparation for the tough programme that lies immediately ahead.

Those faithful supporters who follow us everywhere, should note that our match at Port Vale has been brought forward to next Friday night to avoid a clash with Stoke City's Cup-tie with Cardiff City.

Today, we welcome a newcomer to the Club in winger, Peter Denton, who was signed from Coventry City on Wednesday in the face of competition from Brentford and Workington, and this is compensation for some of the disappointment Manager Allan Brown has had in this respect recently.

New dates have now been arranged for the four outstanding reserve team fixtures as follows—January 29, Southend

(A); February 12, Aldershot (H); March 7, Aldershot (A); May 6, Millwall (H).

We have been asked by the Football League to give prominence to ticket arrangements for the League Cup Final at Wembley on March 2, kick-off 3.30.

Application should be made to the—
**Football Box Office, Empire Stadium
Wembley, Middlesex**

accompanied by the correct remittance and stamped, addressed envelope. All cheques, P.O.'s and money orders to be made payable to Wembley Stadium Ltd.

Admission charges are—
Stadium Restaurant £6, exclusive of meal
Seats—60/-, 45/-, 30/- and 22/6. Standing—7/6.

Editors Note—Please do not apply to this Club for tickets.

TODAY'S PIC



TONY READ

LUTON TOWN FOOTBALL CLUB POOL

FOOTBALL RESULTS FOR SAT., 13th JANUARY, 1968—Week 9—Colour Mauve
£100 3 Highest Scores 12 Goals 1 Dividend Winner receives £100
£50 3 Next Highest Scores 11 Goals 43 Dividends Winners receive £1/3/3 each
£40 3 Most Against 8 Goals 903 Dividends Winners receive A Free Ticket
£25 Accumulator not won—Carried Forward to Week 10

LUTON TOWN FOOTBALL IMPROVEMENT FUND—Week 9

	£25	£5	£5	£5	£2	£2	£2
Monday	18415	10922	20149	06472	01665	23276	16499
Tuesday	13766	24809	18666	15143	21738	07747	25118
Wednesday	12572	16314	14647	13937	01134	15204	23509
Thursday	05468	14042	10210	05273	17032	24921	00234
Friday	19311	07132	12615	03329	09030	11449	22705

W. CHAMBERLAIN

& CO., (LUTON) LTD.

VALSPAR General
 Lacquer and Hardware
 Flat Wall Paint
SISSON'S Merchants
 Siscofin Distemper
 ★
PARIPAN ALL GARDEN
 Enamels and REQUISITES
 Water Paint

106, Dunstable Road, Luton

Telephone 20329 Enquiries Invited

Keep Right on Top

'RONS' Gentlemen's
 Hairdressers
 and Stylists

6, MILL STREET, LUTON

Telephone: Luton 21961

Also at 127, High St. North, Dunstable

Telephone: Dunstable 62063

★ 7 CHAIRS OPERATING ★

INTERNATIONAL STAFF

SAM-PAN

Chinese Food to Take Away

16, Leagrave Road

LUTON

NOW OPEN

NOW OPEN

PEN PORTRAITS OF OUR VISITORS

Len Weare (goalkeeper). A local product signed for County in 1955. Has made well over 400 first team appearances. Born Newport.

Len Hill (wing half). Born Caerleon, Mon. Signed from Lovell's Athletic in 1962, and has been a regular First Team player since signing with the Club.

John Rowland (wing half). Born Newport. He was an amateur with the Club from 1951-54. A professional with Lovell's Athletic from 1957-58. This player is also an under 23's International.

David Williams (wing half). Has been with the Club for a number of years. Born Newport.

David Pugh (forward). Born Newport. He has played for Wales as a Youth and Under 23 International.

Granville Smith (forward). Was with Bristol Rovers for five seasons. Transferred to Newport in 1960. Born Penrhiwceiber.

Ken Wookey (winger). Born Newport. Made several First Team appearances last season.

David Jones (winger). Born Neath, Glam. Was signed with Millwall 1963-65. Joined Newport during the close season of 1965.

Alan Wood (wing half). He was with Bristol Rovers during 1963-64, then joined Merthyr for season 1964-65 and signed for Newport during close season 1965.

Jeff Thomas. Signed professional with Club at end of 1965-66 season, was on ground staff until then. Born Newport. Played for Wales as a Youth and also Under 23 International.

Lyn Collins (full back). Born Skewen, Glam. Was a former amateur with the Club before signing professional forms in 1966. This is his first Club.

Joe Wilson (full back). Signed from Wolves in close season 1967 and immediately appointed Club captain. Strong powerful player who started his career with his home town Workington before being transferred to Nottingham Forest.

David Timson (goalkeeper). Signed from Leicester City, his only previous Club where for three seasons he understudied Gordon Banks.

Bill Stark (forward). A goal scoring forward with considerable experience having previously played for Chesterfield Luton Town, Colchester United and Carlisle United.

Gerald King (winger). Joined the Club from Luton Town. Started his career with neighbouring Cardiff City before moving to Torquay United.

Forthcoming Matches

Saturday, 3rd February, 1968

South East Counties League Kick off 3 p.m.

Luton Town Youth

Q. P. R. YOUTH

PRICES OF ADMISSION

Grandstand and Enclosure Only

Adults 2/- Boys 1/- Centre Stand 6d. extra

Saturday, 10th February, 1968

Football League—Division 4 Kick-off 3 p.m.

Luton Town

ROCHDALE

PRICES OF ADMISSION : Centre Stand 7/6

Wing Stand 6/- Enclosure 5/- Boys 2/6

Bobbers Stand 4/- Boys 2/- Terraces 4/- Boys 2/-

TODAY'S LINE-UP

Luton Town

Colours—

Black and White

1. Read
2. Hare
3. Jardine
4. Dougan
5. Branston
6. Moore
7. Denton
8. Buxton
9. Allen
10. Rioch
11. French

SUBSTITUTE

12. Slough

Newport County

Colours—

Amber and Black

1. Weare
2. Wilson
3. Williams, D.
4. Wood
5. Williams, A.
6. Rowland
7. Robinson
8. Hill
9. Buck
10. Jones
11. King

SUBSTITUTE

Stark or ~~Smith~~

Referee :

Mr. G. D. ROPER
(Stowmarket, Suffolk)

Linesmen :

Red Flag :
Mr. P. K. BYFORD
(Witham, Essex)

Orange Flag :
Mr. N. P. PAGET
(Coventry, Works.)

**WHITBREAD
TANKARD**
cool, refreshing flavour



GOOD EVENING FOOTBALL NEWS & COMMENT NIGHTLY

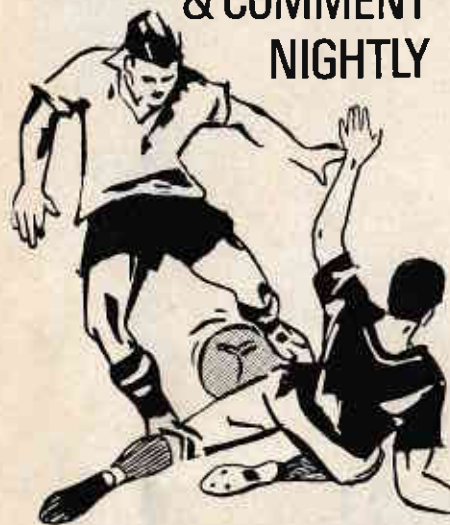

EVENING **POST**

**Twenty - One
Eighty - Seven
Three**

These three numbers appeal to me

Try them on the telephone
when you want a taxi home

**Tel.: Luton 21873
S.A.S. TAXI SERVICE**

PRIVATE HIRE

League Tables 1967-68

FOOTBALL LEAGUE — DIVISION FOUR

Up to and including Saturday, 13th January, 1968

	P	W	D	L	F	A	Pts
Chesterfield	25	15	5	5	49	23	35
Bradford City	26	15	4	7	44	29	34
Southend United	25	13	8	4	39	29	34
LUTON TOWN	24	14	5	5	50	28	33
Crewe Alexandra	25	12	8	5	47	28	32
Barnsley	26	12	8	6	32	26	32
Hartlepool Utd.	26	13	5	8	30	30	31
Aldershot	24	9	10	5	41	34	28
Wrexham	25	10	7	8	43	30	27
Brentford	26	11	4	11	39	34	26
Swansea Town	25	10	5	10	41	46	25
Lincoln City	26	9	6	11	41	41	24
Halifax Town	26	7	9	10	28	33	23
Notts County	26	8	7	11	30	47	23
Port Vale	25	8	6	11	40	42	22
Doncaster Rov.	25	6	10	9	35	38	22
Rochdale	25	7	8	10	31	42	22
NEWPORT CO.	25	7	7	11	35	40	21
Darlington	24	5	9	10	28	34	19
Chester	25	6	7	12	35	49	19
Exeter City	24	6	7	11	29	43	19
Workington	25	6	7	12	33	41	19
York City	25	5	7	13	34	38	17
Bradford	24	3	9	12	18	47	15

LONDON MID - WEEK LEAGUE

Up to and including Wednesday, 10th Jan., 1968

	P	W	D	L	F	A	Pts
Millwall Athletic	13	6	5	2	29	20	17
Watford	13	6	4	3	36	22	16
Q.P.R.	12	7	2	3	32	22	16
Aldershot	11	7	0	4	25	18	14
Colchester Utd.	12	5	3	4	24	22	13
Charlton Athletic	15	5	3	7	30	48	13
Southend United	14	3	1	10	22	34	7
LUTON TOWN	10	2	0	8	18	30	4

SOUTH EAST COUNTIES LEAGUE

Up to and including Saturday, 6th January, 1968

	P	W	D	L	F	A	Pts
Q.P.R.	17	13	1	3	53	24	27
Chelsea	15	12	1	2	59	26	25
Orient	16	10	4	2	56	25	24
Ipswich Town	17	11	1	5	41	20	23
Charlton Athletic	17	10	3	4	39	23	23
West Ham United	18	9	5	4	51	30	23
Tottenham Hotspur	16	10	2	4	32	22	22
Crystal Palace	16	8	2	6	45	40	18
Millwall Athletic	17	4	8	5	32	28	16
Watford	17	3	7	7	28	31	13
Gillingham	17	3	5	9	29	39	11
Brighton	16	3	4	9	37	54	10
LUTON TOWN	16	3	4	9	30	56	10
Oxford United	18	2	3	13	23	59	7
Fulham	17	2	3	12	19	66	7
Bexley United	14	2	1	11	22	53	5

LEAGUE MATCHES—Players' Appearances and Goal Scorers

Names	APPEARANCES			GOALS		
	1st Team	2nd Team	'A' Team	1st Team	2nd Team	'A' Team
K. ALLEN	23			7		
K. BEAVEN	1	6	13			5
T. BRANSTON	24			4		
M. BROWN	6	7		1	4	
I. BUXTON	17			9		
M. DOUGAN	18	1				
G. FRENCH	12	1		3	3	
T. HARE	11	5				
R. GREEN	4	3		2		
F. JARDINE	22					
B. JOHNSON	2	3				
M. KEENAN		7				
B. McDERMENT	12	5				
H. McLEISH	2	2			2	
P. MOONEY		7	17		1	2
J. MOORE	23			2		
J. MYERS		2				
T. READ	21					
B. RIOCH	22			11		
N. RIOCH		7	16			2
J. RYAN	9	2		1	1	
A. SLOUGH	19	2		4		
W. TAYLOR	3	1				
C. TINSLEY	1	5				
R. WAINWRIGHT		8	16		3	12
D. WALKER	1	5			1	
R. WHITTAKER	21			6		
AMATEURS		25	131		1	9
OPPONENTS						

One Kick
and your'e away
on a
VESPA

from
GRAYMAC
AUTOS LTD.
Dunstable Place
LUTON
THE
Vespa People
LUTON 31381

THE
Old Bell
HARPENDEN
(FULLY LICENCED)

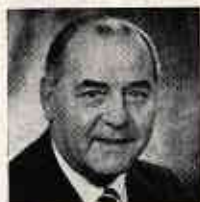

Proprietor:
TOM HODGSON
Ex-Captain Luton Town F.C.
LARGE CAR PARK

REIDS
Chemists
(LUTON) LTD.

For **ALL** your
Pharmaceutical
Toilet and
Photographic
Requirements

169 Dunstable Rd.
LUTON
Corner of Kenilworth Rd.
Phone - LUTON 21760



VISIT

CÉSAR'S

**LUTONS LEADING
NIGHT SPOT**

**DANCING
DINING
CASINO**

LATE LICENCE
UNTIL 2 a.m.

Telephone
LUTON 51357 for
Membership
application form and
details of forthcoming
attractions

TOP STAR CABARET

JANUARY 21st to 27th

The Peddlers

JANUARY 28th to FEBRUARY 10th

Frankie Howerd

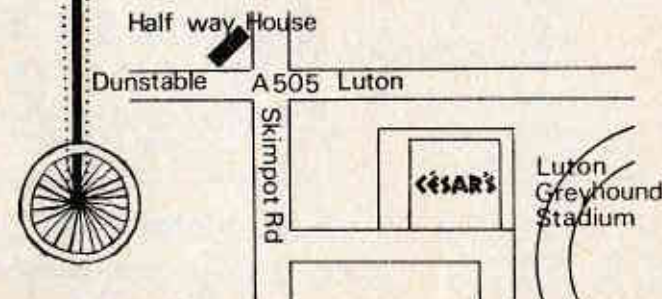

Today's Half-Time Scores

NOTE. The letter in the Programme corresponds with the letter on the Board—thus A 0-1 means that the first named club has scored 0 and their opponents 1

FIRST LIST

A Fulham	Leicester City
B Leeds United	Everton
C Liverpool	Southampton
D Manchester U.	Sheffield Wed.
E Notts. Forest	West Brom.
F Sheffield Utd.	Manchester C.
G Sunderland	Burnley
H Tottenham H.	Arsenal
K Wolves	West Ham U.
L Aston Villa	Charlton Ath.
M Blackburn R.	Birmingham
N Blackpool	Bristol City

SECOND LIST

A Cardiff City	Rotherham U.
B Carlisle Utd.	Bolton Wan.
C Crystal Palace	Hull City
D Ipswich T.	Huddersfield
E Plymouth A.	Derby
F Portsmouth	Norwich City
G Barrow	Mansfield T.
H Bournemouth	Stockport Co.
K Bristol Rov.	Watford
L Gillingham	Torquay Utd.
M Northampton	Swindon T.
N Orient	Shrewsbury

THIRD LIST

A Oxford Utd.	Peterborough
B Walsall	Reading
C Aldershot	Notts. Co.
D Bradford	Rochdale
E Chesterfield	Barnsley
F Darlington	Port Vale
G Exeter City	Chester
H Halifax T.	Brentford
K Lincoln City	Bradford City
L Southend U.	Hartlepoons
M Workington	Crewe Alex.
N Wrexham	Swansea T.

For
good quality
printing
in 1968 at
reasonable
prices



E. A. ALLEN & SON

(Luton) LTD. 'Phone: Luton 51626

Printers of Quality

2a, DOUGLAS ROAD

Printers of this Programme

INDUSTRIAL and HOME HEATING

also all types of **ELECTRICAL
INSTALLATIONS**

CONSULT

ENGINEERING SERVICES

Arcade Chambers, 16a, Leys Avenue
Letchworth. 'Phone: Letchworth 5341

LUTON F.C. — for FOOTBALL

COSTIN'S FOR COACHES

29-52 Seater Luxury Coaches for
Private Hire

Excursions to away fixtures

G. E. COSTIN Ltd.
67, West Street, Dunstable

'Phone 64331

Division 4 and London Mid-Week League Fixtures : 1967 - 68

1967	First XI Div. 4	Attendance	F	A
Aug. 19 Sat.	Wrexham ...	9514	A	1 1
" 26 Sat.	Barnsley ...	7887	H	2 0
Sept. 2 Sat.	Swansea Town ...	6674	A	2 2
" 4 Mon.	Southend United ...	11355	A	0 3
" 9 Sat.	Hartlepoons Utd. ...	8347	H	1 0
" 16 Sat.	Newport County ...	4625	A	1 1
" 23 Sat.	York City ...	7977	H	3 1
" 27 Wed.	Southend United ...	13332	H	3 1
" 30 Sat.	Rochdale ...	1884	A	2 2
Oct. 3 Tu	Doncaster Rovers ...	5529	A	0 2
" 7 Sat.	Chester ...	3967	A	3 1
" 14 Sat.	Chesterfield ...	10441	H	1 0
" 21 Sat.	Exeter City ...	3434	A	5 0
" 25 Wed.	Doncaster Rovers ...	13925	H	5 3
Nov. 11 Sat.	Workington ...	10935	H	4 0
" 15 Wed.	Swansea Town ...	14975	H	4 0
" 18 Sat.	Lincoln City ...	6052	A	3 2
" 25 Sat.	Halifax Town ...	11572	H	2 0
Dec. 2 Sat.	Bradford City ...	7957	A	0 2
" 14 Th.	Oxford C. (Cup 1) ...	13394	A	2 1
" 16 Sat.	Wrexham ...	9598	H	2 1
" 23 Sat.	Barnsley ...	8704	A	2 2
" 26 Tu	Bradford ...	16699	H	2 0
" 30 Sat.	Bradford ...	3674	A	1 2
1968				
Jan. 6 Sat.	Cup 2—Swindon ...		A	2 3
" 13 Sat.	Hartlepoons Utd. ...	4728	A	1 2
" 20 Sat.	Newport County ...		H	
" 27 Sat.	Port Vale (3) ...		A	
Feb. 3 Sat.	York City ...		A	
" 10 Sat.	Rochdale ...		H	
" 17 Sat.	Brentford (4) ...		A	
" 21 Wed.	Aldershot ...		A	
" 24 Sat.	Lincoln City ...		H	
" 26 Mon.	Darlington ...		H	
Mar. 2 Sat.	Chesterfield ...		A	
" 9 Sat.	Port Vale (5) ...		H	
" 16 Sat.	Exeter City ...		H	
" 23 Sat.	Darlington ...		A	
" 30 Sat.	Aldershot (6) ...		H	
April 6 Sat.	Workington ...		A	
" 12 Fri.	Notts County ...		H	
" 13 Sat.	Chester ...		H	
" 15 Mon.	Notts County ...		A	
" 20 Sat.	Halifax Town ...		A	
" 24 Wed.	Crewe Alexandra ...		H	
" 27 Sat.	Bradford C. (S.F.) ...		H	
May 4 Sat.	Crewe Alexandra ...		A	
" 11 Sat.	Brentford ...		H	
" 18 Sat.	F.A. Cup (Final) ...			

1967 London Mid-Week League

1967	London Mid-Week League	Attendance	F	A
Aug. 30 Wed.	Colchester United		A	0 1
Sept. 6 Wed.	Colchester United	332	H	1 0
" 20 Wed.	Watford ...	465	H	1 4
Oct. 11 Wed.	Millwall Athletic		A	1 3
" 18 Wed.	Charlton Athletic	627	H	6 2
Nov. 7 Tues.	Charlton Athletic		A	1 3
" 22 Wed.	Southend United	997	H	2 3
" 28 Tues.	Watford ...		A	1 5
Dec. 6 Wed.	Q. P. R. ...	332	H	2 5
" 19 Tues.	Q. P. R. ...		A	3 4

1968

Jan. 17 Wed.	Colchester United	A
" 24 Wed.	Aldershot ...	H
" 29 Mon.	Southend United	A
" 31 Wed.	Colchester United	H
Feb. 7 Wed.	Millwall Athletic	A
" 12 Mon.	Aldershot ...	H
" 14 Wed.	Q. P. R. ...	H
" 20 Tues.	Charlton Athletic	A
" 28 Wed.	Charlton Athletic	H
Mar. 5 Tues.	Q. P. R. ...	A
" 7 Th.	Aldershot ...	A
" 13 Wed.	Watford ...	H
" 20 Wed.	Aldershot ...	A
" 27 Wed.	Southend United	H
Apr. 3 Wed.	Southend United	A
" 10 Wed.	Millwall Athletic	H
" 30 Tues.	Watford ...	A
May 6 Mon.	Millwall Athletic	H

The figures 1, 2, 3, 4, 5, 6, refer to Cup Tie Dates
Copyright of the Football League Limited 1967

NEXT MATCHES

Wednesday, 24th January, 1968

London Mid Week League Kick-off 7.30 p.m.

Luton Town Reserves

Aldershot Res.

PRICES OF ADMISSION
Grandstand and Enclosure Only
Adults 2/6 Children 1/6 Centre Stand 6d. extra

Wednesday, 31st January, 1968

London Mid Week League Kick-off 7.30 p.m.

Luton Town Reserves

Colchester Res.

PRICES OF ADMISSION
Grandstand and Enclosure Only
Adults 2/6, Children 1/6 Centre Stand 6d. extra

WILDS OF LUTON LIMITED

8 - 10, BUTE STREET, LUTON. Tel. 23671

WILDS OF DUNSTABLE LIMITED

41, HIGH STREET NORTH, DUNSTABLE. Tel. 63275

WILDS OF BEDFORD LIMITED

7, HIGH STREET, BEDFORD. Tel. 59834

Suppliers to—

LUTON TOWN F.C. : BEDFORD TOWN F.C.

and other Premier Clubs in the County

THE LEADING SPORTS OUTFITTERS IN THE COUNTY

Visit any of our stores for the largest range of **FOOTBALL BOOTS**

Not just in Luton, Dunstable or Bedford—but the whole County

Boys sizes from 26/11 per pair Mens sizes from 32/6 per pair

Hundreds of pairs by all leading makers—

MITRE : PUMA : ADIDAS : KINGSWELL : SLAZENGER : Etc.

In Stock—

large selection of football clothing, sets of strips in popular colours, Jerseys, shorts (all colours) stockings, shinguards, goalkeepers sweaters, tracksuits, kneepads, anklets, etc.

Goalposts, goalnets, groundmarkers, corner flags and poles, linesman's flags, referee outfits Everything for the sportsman

Published by : Luton Town Football and Athletic Co., Ltd., Kenilworth Road, Luton
Printed by : E. A. Allen & Son (Luton) Ltd., 2a, Douglas Road, Luton. 'Phone 51626