

# HARTLEPOOLS

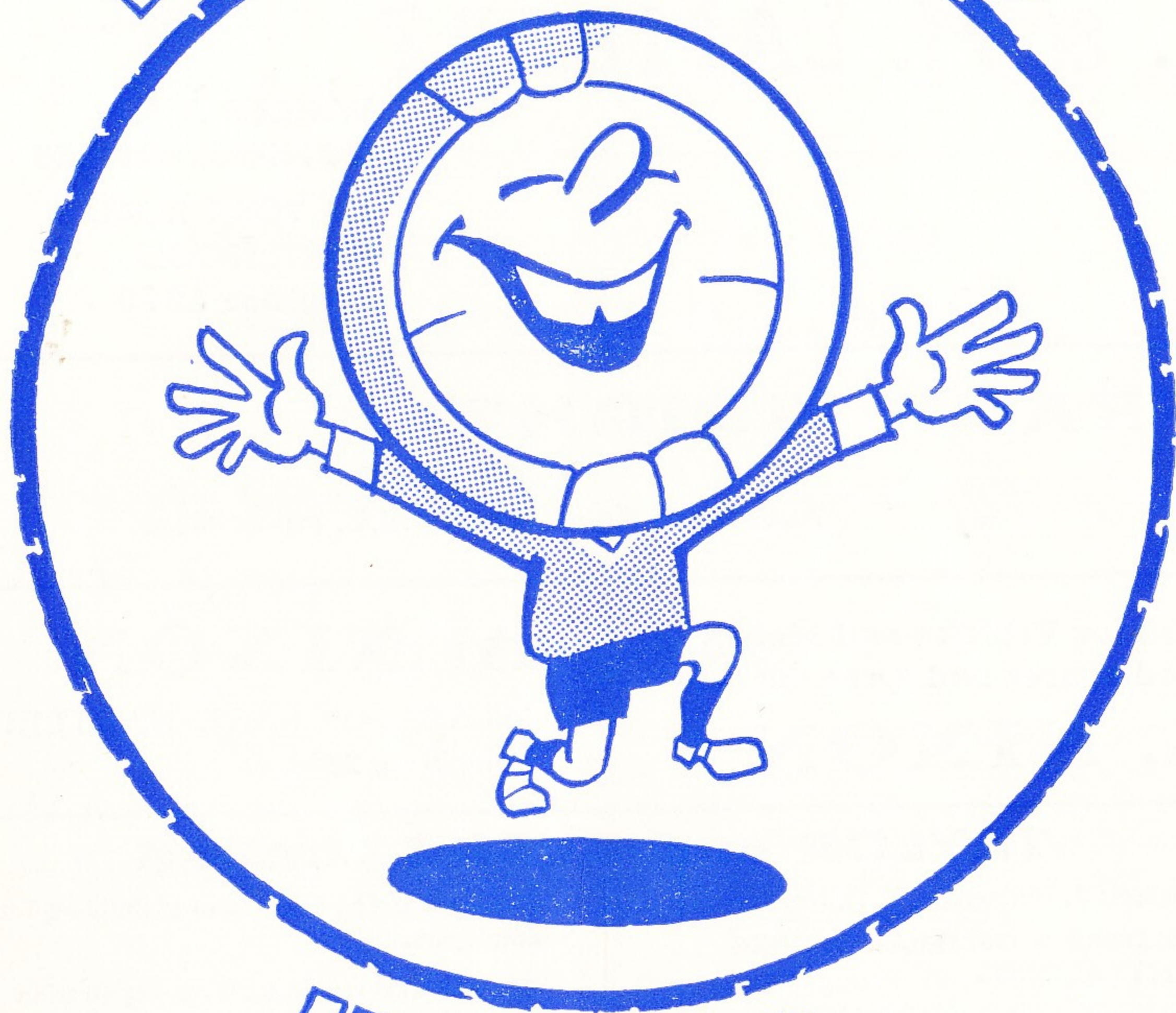

# UNITED

Victoria Ground, Hartlepool

SEASON 1967-68

OFFICIAL PROGRAMME  
(including Football League Review)

9d.



## Allen and Hanson motor engineers body repairs

Westmoreland Street Garage Westmoreland Street Hartlepool  
telephone Hartlepool 4342

## D. & M. LAMBERT

BAKERS AND  
CONFECTIONERS

154 YORK ROAD  
HARTLEPOOL  
telephone 2870

## FRANK WRIGHT

YORK ROAD  
Authorised Agent for all B.B.C. Publications

Cash for Vehicles and Metals  
Used spares and tyres for sale

**A. NIXON**



**A. NIXON**

151 SEATON LANE HARTLEPOOL  
Telephone 2384

## TAYLOR and EVANS Limited

Directors: J. Henderson, T. D. Henderson

**BUILDERS & GENERAL WORKS  
CONTRACTORS**

22 ELWICK ROAD, HARTLEPOOL

Members of The Federation of Building Trades  
Employers.

The National House Builders Registration  
Council.

Ask at your shop for  
**"BALMERS"**

**BREAD and CONFECTIONERY - QUALITY ASSURED**

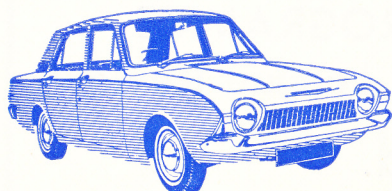

**FLOYD - TAYLOR  
MOTORS LTD**

52 York Road Hartlepool Tel 3047/4150

FIAT DEALER

See our selection of quality used cars

## Hartlepoons United Football & Athletic Club Co. Ltd.

Victoria Ground Hartlepool

### DIRECTORS

**President** Mr. W. J. Yeats, J.P. **Chairman** Coun. J. O. Curry

**Vice-Chairman** Mr. F. S. Perryman

Mr. H. M. Frankland Mr. S. Spaldin Mr. G. Usher

Mr. E. B. Young Mr. D. Ord Mr. B. Crosby

**Secretary** W. P. Hillan, 5 Victoria Road, Hartlepool. telephone 3492

**Manager** A. McLean, Victoria Ground, Clarence Road, Hartlepool. telephone 2584

Football League — Fourth Division

## HARTLEPOONS UNITED

VERSUS

## LUTON TOWN

Saturday 13th January 1968

Kick-off 3-00 p.m.

## News and Views

This afternoon we welcome Luton Town who are making their 3rd League visit to the Victoria Ground.

Fortunes have certainly changed for Luton in the last nine years — in 1959 they appeared at Wembley in the F.A. Cup Final, and they were also in Division One until the following year. Last season they finished 17th in the Fourth Division but this season they are challenging strongly for promotion. At present they are placed 4th in the League and have games in hand over the teams above them.

We could not have wished for a better Christmas than to collect maximum points from our holiday games. The win at Darlington recorded our fourth successive win and quite remarkably, completed our third double of the season in those four games. We have now lost only two out of our last twelve League games, having gained 19 out of a maximum 24 points.

The many supporters who made the journey to Darlington were certainly treated to a very entertaining game and it seemed that we had more supporters than the home team when Terry Bell scored his brilliant goal. The vocal encouragement helped our lads when they had to fight back from being 2-1 down in the second half and Ernie Phythian's two late goals made sure the points went to the best team.

The revival, which has lifted us to 7th position in the League, resulted in a good attendance (over 2,500) at the Durham Senior Professional Cup game last Saturday when we completed our third success against Darlington in twelve days.

Our next Fourth Division game is away to Southend United a week today and the following Saturday we are away to Aldershot. After these two tough away games we return to the Victoria Ground on Saturday, 3rd February when Wrexham will be the visitors (kick-off 3.00 p.m.)

On Monday night we shall be playing South Shields in the 2nd Round, 1st Leg of the Durham Benevolent Bowl. The 1st Leg of this tie was to be played at South Shields last Wednesday night, but was postponed due to adverse weather conditions. A new date for the fixture has yet to be arranged.

The records played before the game and during the half-time interval are available from Bruce Moore Ltd., of York Road, and Lynn Street, Hartlepool.

The illustration on the front cover of this programme is reproduced by kind permission of the Northern Daily Mail.



## Discount Furnishings

ONLY AT 168 York Road, Hartlepool telephone 4886

Stockists of all leading makes of Carpets and Furnishings

Cash Sale 2/6 IN THE £ DISCOUNT

Let us solve your carpeting problems

**ANDREW**

15 Church Square  
& 20 Church Street  
Hartlepool

**C. WATT**

High Class Confectionery,  
Tobacco, Cigarettes, and  
All Smokers' Requisites

**LIMITED**

also Meccano, Hornby,  
Trix, Triang Toys

## STEELE'S (Drapers) LTD. and FENS FOOTWEAR

Main Shopping Centres

OWTON MANOR  
Catcote Road  
3379

FENS ESTATE  
Hartlepool  
68133

Tel. H'pool

Baby Linen Knitting Wools

Stockists of: TUF and EAGLE SHOES

Nylons by BRADBURY'S in TEN SHADES

Club Checks accepted at ALL Branches

1st Class Shoe Repair Service

## R. THOMPSON SAND MERCHANTS

Zinc Works Road  
Seaton Carew  
Telephone 67190

Suppliers to all Ready-Mixed  
Concrete Companies in the  
North-East

78 Hutton Avenue  
Hartlepool  
Telephone 3093

## Harry's Taxis and Minibus Service

Hartlepool 3848 All occasions catered for Weddings a speciality

## SPOT CASH PAID for all GRADES of SCRAP METAL

including Vehicles.  
Used spares available

## PETER ALLEN

CLYDE PLACE  
CENTRAL ESTATE H'POOL  
Telephone

STORAGE AND HAULAGE CONTRACTORS. REMOVALS TO ALL PARTS IN COVERED VANS  
Waldon Street, Hartlepool

## Smith's Removal and Transport Services Limited

## BAKERS

52a Northgate  
Hartlepool

# J JAMES

## Our Visitors

## LUTON TOWN F.C.

### Introducing . . LUTON TOWN

Ground Kenilworth Road, Luton, Beds.

Present Capacity 32,000

Record Crowd 30,069 v Blackpool (Cup)  
4th March, 1959.

Record Gate £6.159 v Arsenal (Cup)  
8th March, 1952

Colours White Shirts, Black Shorts

Nickname 'The Hatters'

Manager Allan Brown

Previous results in Fourth Division games  
against Luton Town have been as follows  
(Pools score first):

Season	Home		Away	
	F	A	F	A
1965-66	2	0	1	2
1966-67	2	1	2	0
1967-68	—	—	0	1

### PEN PICTURES

#### KEITH ALLEN

Joined Luton from Stockport, in exchange  
for Derek Kevan in March 1967. Quickly  
became a favourite, he previously played  
for Grimsby and Portsmouth.

#### KEN BEAVEN

On Luton's apprentice staff. A local boy who  
appears to have a bright future in store.

#### TERRY BRANSTON

Signed in June from Northampton Town for  
whom he played regularly and has appeared  
in all four divisions of the Football League.

#### MICKY BROWN

Was born at Slough and made his League  
debut for Fulham where he spent five seasons  
followed by two seasons at Millwall. Joined  
Luton July 1967.

#### MAX DOUGAN

Cost Luton a sizeable transfer fee in Decem-  
ber 1966. His two previous clubs were  
Queens Park (Scotland) and Leicester City.  
Gained five Amateur International Caps  
whilst with the former.

#### TOMMY HARE

Signed from Southampton in July 1967. A  
Scot whose birth place is Motherwell.

#### GRAHAM FRENCH

Has previously played for Shrewsbury,  
Swindon, Watford and Wellington before  
joining Luton in October 1965. Has several  
Youth International Caps for England.

#### FREDDIE JARDINE

Another Scot, from Edinburgh, he played  
for Dundee before coming South to Luton  
in 1961. Although originally an Outside Left  
he has now settled into the left back position

#### BRIAN JOHNSON

Born at Newcastle. Played for Sunderland  
before going to Luton in July 1966. Only  
19 years of age, he has already made appear-  
ances in the first team.

#### JOHN MOORE

His third season at Luton, being a regular  
member of the first team. Previously played  
for Motherwell. Was born at Hart Hill  
(Scotland).

#### BILLY MEDERMENT

Born at Paisley, was transferred from  
Leicester City in July 1967 and has a repu-  
tation of being a rugged type player.

#### TONY READ

Born at Haydock. His first club was Sheffield  
Wednesday, later going to Peterborough  
from whom Luton secured him in March  
1965. Is equally well at home in the Centre  
Forward position.

#### BRUCE RIOCH

Born at Aldershot. Lived in Luton most of  
his life. First signed for Luton as an appren-  
tice in 1963. Signed full time in September  
1964 and is a regular member of the first  
team.

#### ALAN SLOUGH

Born at Luton he has graduated through the  
ranks of schoolboy, amateur and apprentice  
before accepting full terms in May 1965.  
Can also play with distinction at wing half  
or inside forward.

#### RAY WHITTAKER

A Londoner from Bow, he played for Arsenal  
with whom he gained England Youth Inter-  
national Caps before going to Luton in  
March 1964. He has been a regular member  
of the first team ever since.

## CLOCK GARAGES (Tees Side) LTD.

automobile Engineers for Quality Tested Used Cars

Vauxhall & Bedford Main Dealers

Clarence Road  
Hartlepool

Tel. H'pool 4588/9



WIN LOSE or DRAW! You won't beat the

## Volunteer Arms

A. Bleasby CHURCH STREET

A CAMERON HOUSE

Meet your pals before and after  
the match

enjoy **STRONGARM** at its best

Telephone Hartlepool 2054

## Owton Lodge Service Station



Petrol, Oil, Servicing and Repairs  
Green Paraffin  
Full range of Accessories

**STOCKTON ROAD  
HARTLEPOOL**

(We give Green Shield Stamps  
Tel. Hartlepool 3723 Proprietor: H. Lee

'MEAT' at our 8 branches in the town

## Les Nowell Limited

YOUR FAMILY BUTCHER

Local deliveries in your area Telephone Hartlepool 2567

ELECTRICAL AND JOINERY CONTRACTORS

**D. PRIEST** 23 Percy Street Hartlepoons 5886

SPECIALISTS IN DOUBLE GLAZING AND WINDOW MODIFICATION



Is your **GOAL** to pass the test?

Kick off with the

**Stranton School of Motoring**

Telephone 68282

And you will **SCORE!**

I.A.M., R.A.C. Reg'd. Ministry of Transport Approved



**Immediate Loans!** £10 - £5000 No security

**JOHN J. MORLEY LTD.,** 15 Church Square, Hartlepool. Tel. 2610/4312

This programme was printed by

## Ord & Printing Limited

Tower Street Hartlepool Telephone Hartlepool 3456/7

**FOLLOW  
THE 'POOLS  
HOME AND  
AWAY**

## in the Football Mail

every Saturday  
4d

the only Sporting  
Newspaper printed  
and published in  
Hartlepool

**HARTLEPOOLS  
UNITED**



**LUTON  
TOWN**

<b>SMITH George</b>	<b>1</b>	<b>TAYLOR Bill</b>
<b>BIRCUMSHAW Tony</b>	<b>2</b>	<b>HARE Tommy</b>
<b>DRYSDALE Brian</b>	<b>3</b>	<b>JARDINE Freddie</b>
<b>PARRY Tony</b>	<b>4</b>	<b>DOUGAN Max</b>
<b>GILL John</b>	<b>5</b>	<b>BRANSTON Terry</b>
<b>HEPPLEWHITE Wilson</b>	<b>6</b>	<b>MOORE John</b>
<b>McGOVERN John</b>	<b>7</b>	<b>RYAN John</b>
<b>BLOWMAN Peter</b>	<b>8</b>	<b>BUXTON Ian</b>
<b>PHYTHIAN Ernie</b>	<b>9</b>	<b>ALLEN Keith</b>
<b>BELL Terry</b>	<b>10</b>	<b>GREEN Rodney</b>
<b>SOMERS Mick</b>	<b>11</b>	<b>WHITTAKER Robin</b>
<b>SHERIDAN John</b>	<b>Substitute</b>	<b>12 SLOUGH Alan</b>

Referee

**Mr. D. N. H. Payne** (Sheffield)

Linesmen

**Mr. T. McKitterick Mr. R. E. Raby**

Advertising handled by Sports Publications, 58 Edgware Way, Edgware, Middlesex.  
Printed by Ord & Printing Limited, Tower Street, Hartlepool.

## GET UNITED WITH A **STRONGARM!**

For advertising space in this Programme please contact  
Sports Publications, 58 Edgware Way, Edgware, Middlesex.  
Telephone No. 01-958-6655/6/7 for rates etc.



# BEE-LINE ROADWAYS LTD.



PROVIDE FOR YOU . . . The Best  
IN COACH TRAVEL

HOLIDAYS AT HOME OR ABROAD  
6 to 15 days — Fully inclusive

PRIVATE PARTY OUTINGS  
Football, Theatre, Dance or Social Functions

DAY AND HALF-DAY EXCURSIONS

**DIRECT FROM HARTLEPOOLS**

Let us quote you for your next outing!

Write, Phone or Call :

84, YORK ROAD, HARTLEPOOL

Telephone 3478



**B. SMITH** 84 HASWELL AVENUE  
HARTLEPOOL

T.V. AERIAL ERECTOR - REMOVALS & AERIAL REPAIR  
SPECIALIST IN 405 & 625 INSTALLATIONS  
TELEPHONE HARTLEPOOL 5909

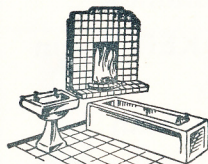

Telephone: Hartlepool 5856

**F. McCLOSKEY**

Plumbing, Heating, and Electrical Contractor  
23 CORNWALL STREET, HARTLEPOOL

Private Residence: 45 Campion Street, Hartlepool - 68458



People prefer a home by

**YUILL**

Cecil M. Yuill Ltd. Villiers Street Hartlepool Telephone 66620

Beautiful Homes at  
WEST PARK and  
THE FENS, Hartlepool  
and also

THE FAIRWAYS, Seaton Carew

## HALF-TIME SCOREBOARD

<b>A</b>	Arsenal	<b>H</b>	Newcastle United
	Sheffield United		Nottingham Forest
<b>B</b>	Burnley	<b>I</b>	Sheffield Wednesday
	Manchester United		Tottenham Hotspur
<b>C</b>	Chelsea	<b>J</b>	West Brom Albion
	Liverpool		Stoke City
<b>D</b>	Everton	<b>K</b>	West Ham United
	Fulham		Sunderland
<b>E</b>	Leeds United	<b>L</b>	Derby County
	Southampton		Q.P.R.
<b>F</b>	Leicester City	<b>M</b>	Middlesbrough
	Wolverhampton W.		Blackpool
<b>G</b>	Manchester City	<b>N</b>	Notts. County
	Coventry City		Darlington

## FIXTURES 1967-68

NOTE All home games in BOLD CAPITALS

FOURTH DIVISION				WEARSLIDE LEAGUE			
		F	A			F	A
1967				1967			
Aug. 19	BRENTFORD	2	0	Aug. 19	Boldon C.W.	4	2
23	BRADFORD CITY (F.L.C.)	2	0	25	HYLTON C.W.	4	1
26	Bradford	1	0	30	Sunderland S.S.	2	0
Sept. 1	DONCASTER ROVERS	0	0	Sept. 2	Annfield Plain	2	0
4	ROCHDALE	1	1	5	Blackhall Club	4	0
9	Luton Town	0	1	9	REYROLLES	1	0
13	Derby County (2 F.L.C.)	0	4	16	Whitburn	2	0
16	SOUTHEND UNITED	0	1	23	BOLDON C.W.	5	1
23	Wrexham	0	6	30	Consett	2	2
25	Rochdale	1	1	Oct. 2	THORNLEY C.W.	4	0
29	BARNSELY	2	1	7	RYHOPE C.W.	2	2
Oct. 3	Newport County	0	2	14	Pyrex C.W.	3	2
7	Workington	1	2	20	CONSETT	3	0
13	LINCOLN CITY	1	1	28	Silksworth C.W.	3	2
21	Halifax Town	0	3	30	BLACKHALL	5	2
23	NEWPORT COUNTY	2	0	Nov. 3	DARLINGTON RES.	1	0
27	BRADFORD CITY	1	0	11	Thornley C.W.	0	1
Nov. 4	Crewe Alexandra	1	2	18	WHITBURN (S.S.C.)	5	2
10	NOTTS COUNTY	3	1	25	Darlington Res.	0	2
14	Doncaster Rovers	1	0	Dec. 2	ROKER	2	0
18	Port Vale	3	2	16	SOUTH SHIELDS RES.	2	0
24	CHESTER	0	0	23	Reyrolles	3	5
Dec. 2	Chesterfield	1	3	29	GATESHEAD RES.	3	0
9	(1) BURY	2	3	1968			
16	Brentford	1	0	Jan. 6	Roker (M.C.C.)	4	2
22	BRADFORD	2	0	13	Gateshead		
26	DARLINGTON	1	0	20	SUNDERLAND SS (S.S.C.)		
30	Darlington	3	2	27	ANNFIELD PLAIN		
1968							
Jan. 6	(2)						
13	LUTON TOWN						
20	Southend United						
27	(3) Aldershot						
Feb. 3	WREXHAM						
10	Barnsley						
17	(4) Swansea Town						
24	PORT VALE						
Mar. 2	Lincoln City						
9	(5) ALDERSHOT						
15	HALIFAX TOWN						
23	Bradford City						
30	(6) CREWE ALEX.						
Apr. 1	EXETER CITY						
6	Notts County						
12	YORK CITY						
13	WORKINGTON						
15	York City						
20	Chester			1967			
26	CHESTERFIELD			Oct. 16	Bishop Auckland (D.B.B.)	F	A
May 4	Exeter City			Nov. 7	NEWCASTLE U (F.A.Y.C.)	I	7
11	SWANSEA TOWN			20	BISHOP AUCK. (D.B.B.)	3	0
18	(FINAL)			1968			
				Jan. 6	DARLINGTON (D.S.P.C.)	I	0
				10	South Shields (D.B.B.)	P	P
				15	SOUTH SHIELDS (D.B.B.)		

These Fixtures are the copyright of the Football League Limited and are printed by their permission under Licence No. 95. They must not be reproduced in whole or in part without permission from The Football League Limited.

## FORTHCOMING MATCHES

Durham Benevolent Bowl 2nd Round - 2nd Leg	Sunderland Shipowners Cup
<b>HARTLEPOOLS UNITED</b> VERSUS <b>SOUTH SHIELDS</b>	<b>HARTLEPOOLS UTD. RES.</b> VERSUS <b>SUNDERLAND S.S.</b>
Monday 15th January 1968 Kick-off 7-15 p.m.	Saturday 20th January 1968 Kick-off 3-00 p.m.



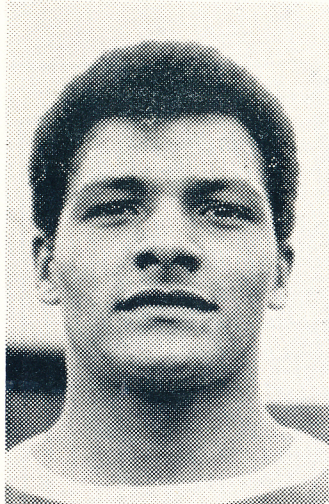

## MEET THE PLAYERS No. 13

### TONY PARRY Wing Half

Birthplace : Burton-on-Trent, Staffs.

Age : 22

Date Signed : 12th November, 1965

Previous Club : Burton Albion

League debut versus : Colchester United  
(home) 18-12-65

Photograph by Northern Daily Mail

#### FOURTH DIVISION Up to and including 6-1-68

	HOME Goals					AWAY Goals				
	P	W	D	L	F A	P	W	D	L	F A
Chesterfield	25	12	1	0	34 8	3	4	5	15	15 35
Bradford C.	26	11	1	1	30 11	4	3	6	14	18 34
Southend	25	8	4	0	22 9	5	4	4	17	20 34
Luton	23	11	0	0	29 6	3	5	4	20	20 33
Crewe	25	8	5	0	28 11	4	3	5	19	17 32
Barnsley	26	8	4	0	18 6	4	4	6	14	20 32
<b>POOLS</b>	<b>25</b>	<b>7</b>	<b>4</b>	<b>1</b>	<b>15 5</b>	<b>5</b>	<b>1</b>	<b>7</b>	<b>13</b>	<b>24 29</b>
Aldershot	24	6	6	0	23 10	3	4	5	18	24 28
Wrexham	25	9	2	1	29 5	1	5	7	14	25 27
Brentford	26	8	3	3	28 13	3	1	8	11	21 26
Swansea	25	7	4	1	28 16	3	1	9	13	30 25
Lincoln	25	7	2	4	28 18	2	4	6	13	22 24
Port Vale	25	7	1	5	29 20	1	5	6	11	22 22
Doncaster	25	4	5	3	17 11	2	5	6	18	27 22
Rochdale	25	6	4	2	22 17	1	4	8	9	25 22
Notts. C.	25	7	4	2	14 7	1	2	9	16	40 22
Newport	25	5	5	2	19 12	2	2	9	16	28 21
Halifax	25	5	4	3	19 14	1	5	7	8	19 21
Chester	25	4	3	6	22 25	2	4	6	13	24 19
Exeter	24	6	4	2	23 19	0	3	9	6	24 19
Workington	25	6	4	3	24 17	0	3	9	9	34 19
Darlington	23	2	6	4	20 20	3	2	6	8	14 18
York City	25	5	3	4	23 14	0	4	9	11	24 17
Bradford	24	3	4	6	13 17	0	5	6	5	20 15

#### LEAGUE TABLES 1967/68

##### WEARISIDE LEAGUE Up to and including 6-1-68

	P	W	D	L	F A	Pts
<b>POOLS R.</b>	<b>22</b>	<b>17</b>	<b>2</b>	<b>3</b>	<b>57</b>	<b>22 36</b>
Horden CW.	19	17	1	1	77	30 35
Ryhope CW.	16	13	1	2	53	23 27
Consett	19	13	1	5	55	28 27
Annfield Plain	21	10	6	5	39	44 26
Murton CW.	20	10	5	5	49	23 25
Reyrolle	21	10	5	6	59	43 25
Darlington R.	21	9	5	7	44	27 23
So. Shields R.	21	8	5	8	55	39 21
Whitburn	23	9	3	11	56	59 21
Pyrex S.C.	21	7	6	8	31	38 20
Blackhall Club	18	9	1	8	47	41 19
Hylton CW.	21	8	3	10	52	56 19
Boldon CW.	22	8	2	12	56	54 18
Wingate St. M.	20	7	4	9	54	54 18
Thornley CW.	18	5	2	11	22	62 12
Silkswh CW.	22	5	0	17	31	71 10
Gateshead R.	20	4	1	15	29	67 9
Roker	17	3	2	12	26	51 8
Sunderland SS	22	1	3	18	30	79 5

#### PLAYERS' APPEARANCES and GOALSCORERS

Up to and including Saturday 30-12-67

	App's.		Goals			App's.		Goals	
	League	Cup	League	Cup		League	Cup	League	Cup
ADAMSON, T.	1	-	-	-	SIMPKINS, K.	5	1	-	-
ASTON, S.	1	-	-	-	SMITH, G.	25	3	-	-
BELL, T.	16	1	6	1	SMITH, T.	2	-	1	-
BIRCUMSHAW, T.	16	1	1	-	SOMERS, M.	16	2	-	-
BLOWMAN, P.	9	-	4	-	WHITE, D.	1	-	-	-
BROADBENT, A.	10	2	-	1	WRIGHT, C.	13	2	2	1
DRYSDALE, B.	24	3	-	-	Own goals (opponents)	-	-	1	-
GILL, J.	23	3	-	-	Substitutes				
GOAD, A.	9	2	-	-	ASTON, S.	1	-	-	-
HEPPLEWHITE, W.	24	3	-	-	KING, A.	1	-	-	-
McGOVERN, J.	14	2	1	-	MULVANEY, J.	1	-	-	-
McLEOD, B.	1	-	-	-	PARRY, T.	2	-	-	-
MULVANEY, J.	8	1	2	-	SHERIDAN, J.	-	1	-	-
PARRY, T.	15	2	-	-	SOMERS, M.	2	-	-	-
PHYTHIAN, E.	25	3	9	1	WHITE, D.	1	-	-	-
SHERIDAN, J.	17	2	-	-	WRIGHT, C.	1	1	-	-

## WHITAKERS

John R. Whitaker

23 CHURCH SQUARE  
HARTLEPOOL  
Telephone : 3440

Official Agent Ordnance Survey Maps  
Stationery and Office Supplies

FOUNTAIN PENS Latest Models in Parker and Sheaffer  
Uno Stencils Pelican Inks. Depot for Reeves, Winsor Newtons  
and Rowneys Art Materials

DRAWING INSTRUMENTS by Thorntons, Rieffler, etc.  
College and University text books . . Ordered if not in Stock

Member of the N.I.C. & E.I.C. Member of the E.C.A.

### JOHN WESTMORLAND & COMPANY LIMITED

Managing Director: J. RITCHIE

ELECTRICAL CONTRACTORS & ENGINEERS

Works: Victoria Dock - Hartlepool - Co. Durham  
Offices: 50 Church Street - Hartlepool - Co. Durham  
Telephone: Hartlepool 67997/8/9



## MIDDLEMISS & GOULD

Building Contractors

20 Scarborough Street, Hartlepool

Telephone 5432

PORTABLE BUILDINGS PACKING CASES WOOD PALLETS FENCING ETC.

### WILLSON and CALDON Limited

97 WHITBY STREET HARTLEPOOL TEL. HARTLEPOOL 2178

Place your bet before the match with

### CHAS C. KING

Commission Agent

and collect your winnings after the match

46 CLEVELAND ROAD HARTLEPOOL  
Telephone 66836

46 MIDDLETON ROAD HARTLEPOOL  
Telephone 2548

After the Match drop in for a snack at . . .

## BIANCO'S

21 Whitby Street, Hartlepool. telephone 5252

A Good Draw at Home or Away !

The name to remember is J. S. RAE

### J. S. RAE & Co. Ltd.

Brenda Road Garage, Hartlepool telephone Hartlepool 67992-3-4

For RILEY FORD JAGUAR TRIUMPH VOLKSWAGEN



# TOWN HALL GARAGE

Hart Road, Hartlepool Tel Hartlepool 68120

Open 8 a.m. to 8 p.m. Including Sundays

Specialists in one owner cars

Servicing and Repairs

Accessories

Accident Repairs

Panel Beating and Spraying

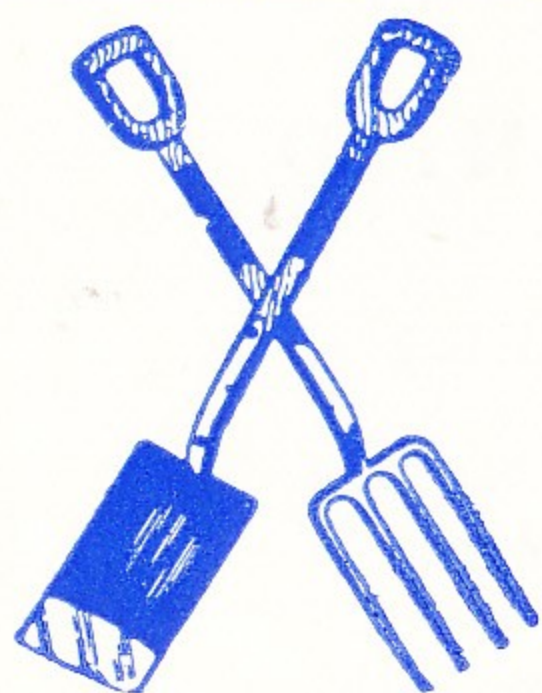

Hardware Tools Gardening Requisites Angling Supplies

FROM

## HASTINGS

S. A. Groves

25 Raby Road Hartlepool Co. Durham

Telephone Hartlepool 2692

Car Tyres at Trade Prices . . .

from LANE FILLING STATION

Seaton Lane, Hartlepool

Phone NOW

H'pool 3615

shoot straight to

## N. Kindon & Sons Limited

Steel Stockists Iron & Steel Merchants

BURN ROAD HARTLEPOOL

Telephone: Hartlepool 5485



MAIN AUSTIN AGENTS

## L & P MOTORS LTD

Burn Valley Garage York Road  
Hartlepool

Phone Hartlepool 4431 - 4432

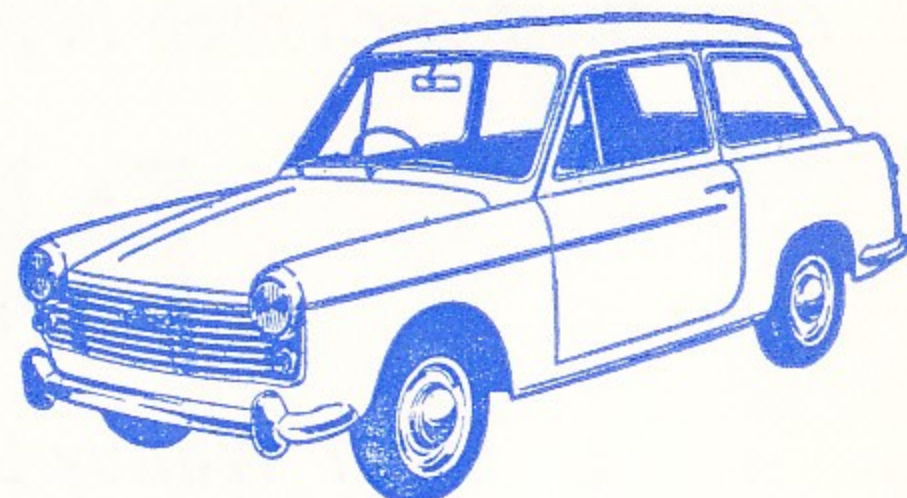

## Mobil

CLARENCE ROAD SERVICE STATION

Hartlepool 2878

Rust-proofing Undersealing

Crypton Tuning

Agents for G. Baker (Car Hire) Limited