

**LEEDS
UNITED**

No 08802

**OFFICIAL PROGRAMME
ONE SHILLING**

**LEEDS UNITED
A.F.C
TOKEN**

**LUTON
TOWN**
Z
1967-1968

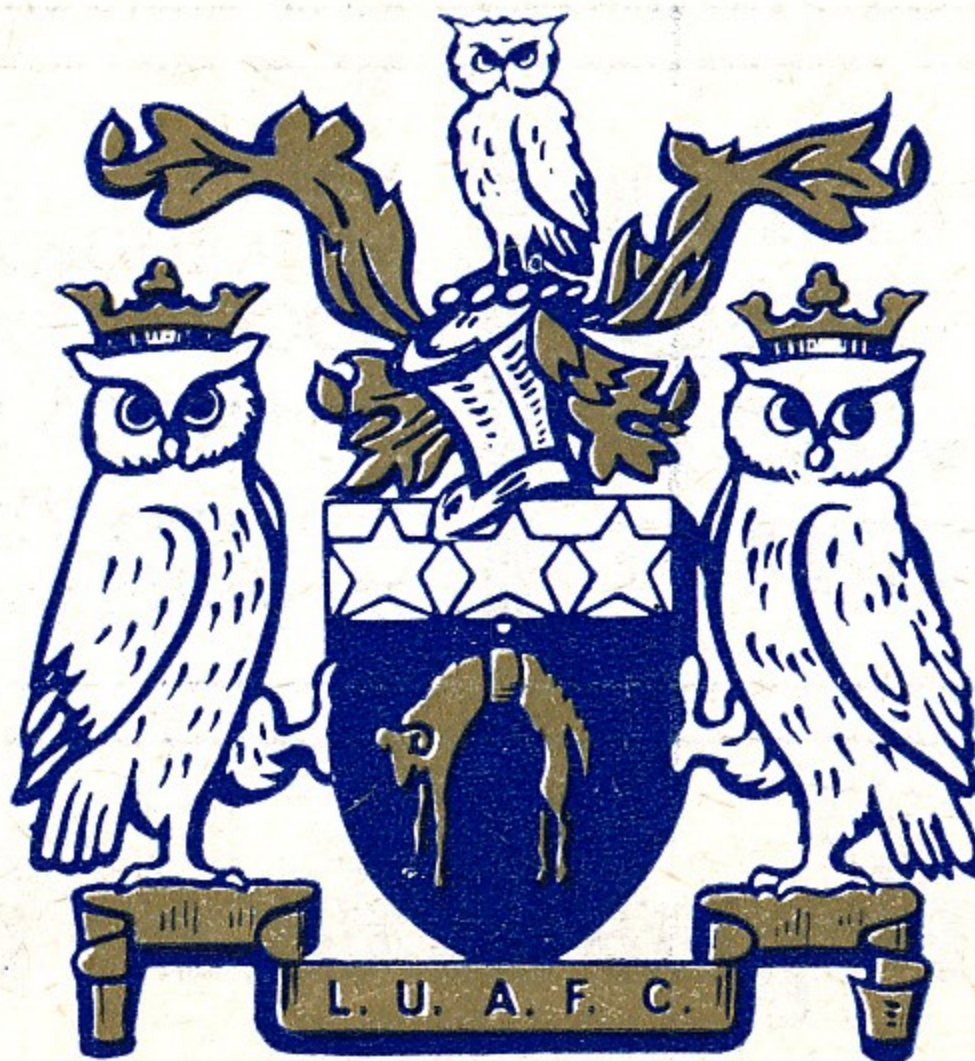

VERSUS

Luton Town

FOOTBALL LEAGUE CUP 3rd ROUND

WEDNESDAY, 13th SEPTEMBER, 1967 K.O. 7-30 p.m.

NEXT HOME MATCHES

SATURDAY, 16th SEPTEMBER K.O. 3 p.m.

C.L.

EVERTON RESERVES

WEDNESDAY, 20th SEPT. K.O. 7-30 p.m.

F.L.

BURNLEY

**LEEDS
UNITED
FOOTBALL
POOL**

are you a member?

IF NOT! JOIN NOW

enquiries to

**THE POOLS OFFICE, 1 OXFORD PLACE
LEEDS 1 and at THE POOLS KIOSK
WEST STAND CAR PARK**

JAMES BRADLEY (TRANSPORT) Ltd

Return loads to and from all parts of Britain

1 HILLIDGE ROAD • JACK LANE • LEEDS 10

telephone 76648 (night) 639867

SOUTH BOUND SERVICE STATION

SALES - QUALITY TESTED USED CARS
BREAKDOWN SERVICE - BODY REPAIRS
ACCESSORIES - FINA PETROL

PONTEFRACT RD., STOURTON, LEEDS

telephone 77884

OPEN WEEKDAYS 8 a.m. to 11 p.m. SUNDAYS 9-30 a.m. to 11 p.m.

Montpellier Club HARROGATE

DINING
fine food

DANCING
to the Montpellier Trio

LUXURIOUS
CASINO

STAR
CABARET

FULLY LICENSED UNTIL 2 a.m. Closed Monday only. Phone 2578

Charles Skitt Limited

TARPAULINS AND WAGON
COVER MANUFACTURERS
Made to any size or specification
Ex-Government Tarpaulins always
in stock

Dust Sheets made to any size
Send us you enquiries

OILSKINS & WATERPROOF
CLOTHING
RUBBER BOOTS
WORKMEN'S PROTECTIVE
CLOTHING

Ex-Government Clothing and
Equipment always in Stock

68 KIRKSTALL ROAD - - - - LEEDS 3
telephone: 22021 Leeds telegrams: "Government" Leeds

GEORGE FLETCHER (Brassfounders) Limited — Leeds 11

FOUNDERS, MERCHANTS AND STOCKISTS, BRONZE BAR
EX STOCK - CHILL - CONTINUOUS CAST Tel.: 28113

for your heating & plumbing work

SPENCE & DICKINSON LTD

135 WEST STREET LEEDS 1 phone 38405

LEEDS UNITED

ASSOCIATION FOOTBALL CLUB LIMITED

Registered Office and Ground ELLAND ROAD - tel. 76037/8 grams: "Football, Leeds"

President The Right Hon. THE EARL OF HAREWOOD

Life Vice-Presidents JOHN H. BROMLEY
S. L. BLENKINSOP
H. L. REYNOLDS

Chairman A. MORRIS

Vice Chairman Ald. P. A. WOODWARD

Directors S. BOLTON
M. CUSSINS
R. R. ROBERTS
S. G. SIMON

Team Manager D. REVIE

General Manager P. L. CROWTHER

WEDNESDAY, 13th SEPTEMBER, 1967

We shall have to be careful with Luton

IT IS probably no more than symptomatic of the crash-bang of modern soccer fixtures in these islands that we shall have had a very fair taste of cup football before this month is out on top of the opening burst of twice-a-week League fixtures.

We had scarcely got the European Inter-Cities Fairs Cup Final here against Dinamo Zagreb, those worthy winners, here last Wednesday night before we had to fly off from Yeadon to Southampton for a League game and, all in a week, here we are back in cup football, the Football League Cup third round variety, against old friends and opponents, Luton Town.

We have had many a worthy tussle with them since the war in our Second Division days, and

they were also among our numerous (too numerous) F.A. Cup conquerors since the war, too. In the middle 1950's they beat us up to the First Division by a year, being promoted in 1955. But in 1960 they had to descend again although not before they had showed the football world that a "little" club can get to Wembley. They won their way to the 1959 Final, and lost it only 2-1 to Nottingham Forest.

WELL DONE, SYD

As you all know, the chap who is now our chief coach, Syd Owen, was their manager, captain and centre half in those days, and how he combined all the work only Syd knows, bless him. It was a wonderful achievement by Syd, let alone the worthy club he was with.

However, "The Hatters," to give Luton their old nickname — born of a one-time straw hat industry in the town, have had leaner times since those glorious days when they were the toast of all Bedfordshire.

It must never be forgotten that, especially in these days of quick transport, they live almost in the shadow of the two famous crowd-pulling North London clubs, Spurs and Arsenal, and that inevitably many people living in Luton and liking top soccer go "up to town" for it at White Hart Lane or Highbury.

BRIGHT START

Luton come to us tonight as a Fourth Division side. They finished last season in the bottom half of that division, but they have made a bright enough start in this League Cup by ousting a Second Division outfit — Charlton Athletic, and at Charlton, too. The sides drew 1 - 1 at Luton in the second round, and Luton produced one of the surprises of the round by winning the re-play 2 - 1 at The Valley.

So, while we hope to go one better in result than we did in merely drawing last week's cup tie with Dinamo Zagreb we shall clearly have to be careful, for all our superior League status.

NOT JUST "MERELY"

We used the phrase "merely" about our draw with Zagreb, but we think the great bulk of British sides would be very glad "merely" to draw against such a

clever, strong and beautifully drilled team, and an awful lot beside ourselves would have to give best to them. Don't forget they beat Celtic at Parkhead last season, and Celtic went on to win the European Cup as well as a few other trophies.

Nobody is sorrier than ourselves that once again we have run second, and so continue to brood that we have won nothing, but we certainly lost the Fairs Cup Final to a really fine side by any standards anywhere.

And it was without its "star," inside forward Lamza, for both the Zagreb and the Leeds games!

CLUB INFORMATION GUIDE

Available from The Football Association, 22 Lancaster Gate, London, W.2. Price 3/- including postage.

FOOTBALL LEAGUE REVIEW

Football League Review will be included in all our First Team match programmes until further notice. We would draw your attention to the fact that it is published weekly.

If you want to get the journal when we are not playing at home you can order it from your news-agent or bookseller. Retail price is one shilling.

If you have any difficulty in getting a copy from your shop, please contact the distributors, Vernon Holding & Partners Ltd., 43-44 Shoe Lane, London, E.C.4. (Phone: FLEet Street, 5591.)

IMPROVE YOUR FIGURE AND GET FIT AT OUR . . .

LUXURY HEALTH CLUB

- STEAM BATHS & SUN RAY & VIBRO-MASSAGE
- PLANNED PERSONAL TRAINING
- All these facilities available for only 5/- per visit

GATEWAY TO HEALTH,
54 WELLINGTON STREET, LEEDS 1. Tel. 26290



OUR MANAGER

IT WAS inevitable after Mr. Harry Reynolds had to resign our chair because of ill health that Dame Rumour should get busy. For Mr. Reynolds brought our manager, Don Revie, into management with us, and what has been called the "Reynolds-Revie Regime" began. So the "know alls" said Mr. Revie would be leaving us in the wake of Mr. Reynolds. Not so. This week Mr. Revie said: "I have no intention of leaving. I am and have been very happy here, and I am sure we can carry on the good work under our new chairman, Mr. Albert Morris, which was begun under Mr. Reynolds."

We were happy to have filled one 'vacancy'

WE ARE very happy indeed that the side should come out before you tonight with a "vacancy" filled in its League record this season. It has gained its first away point, a splendid all round performance at Southampton last Saturday against strong and clever opposition bringing us a draw 1 - 1.

Those defeats at Zagreb, Old Trafford and Wolverhampton seem to have receded a little, you might say!

They seem to recede ever further when it is recalled that we led 1-0 from the 58th minute to the 86th at Southampton. We were as near as that to our first away victory.

Peter Lorimer opened our away goals account for the season at Southampton, scoring after Jack Charlton had done the spade work by bothering the home 'keeper so much under a high cross that he punched away straight to Peter.

WALLACE ARNOLD

SALES AND SERVICE LTD.
HUNSLET ROAD, LEEDS 10

FIRST for VAUXHALL



PHONE 39911

for personal & commercial stationery
Jowett and Sowry Limited

INSPECT OUR EXCELLENT RANGE OF
 PARKER PENS AND KERN DRAWING INSTRUMENTS

ALBION STREET - LEEDS 1 Telephone 21197 - 20341



6 LANDS LANE - LEEDS 1
 TELEPHONE 36666

FOR
 QUALITY
 MEAT

FRED DRING

14 BUTCHERS ROW
 CITY MARKET
 LEEDS 2
 telephone 22873

Peter's shot, taken first time, instantly recalled the nickname he won last season after a "Daily Mirror" competition for shooting — "Hot Shot Lorimer." May he score a lot more like that at The Dell.

As we were once again badly handicapped at Southampton by heavy injuries in our first team group, not only was that draw there all the more meritorious, but so was our reserves' home win over Huddersfield Town Reserves here in the Central League by 2-0.

For when the first team feels the burden of injuries so also does the second team, of course.

SO WHY NOT DROP IN?

Our reserves, by the way, are doing nicely just now. That win over Town Reserves followed two consecutive away draws "over the top" in Lancashire at Bury and at Preston. So why not drop in at Elland Road next Saturday and see them play Everton Reserves? The latter are pretty sure to be a strong outfit, of course.

Moving House?

For the finest selection of architect designed and craftsman built houses in and around the main cities of the West Riding consult:

**COOPER
 and WOOD**

20/30 LAWFIELD LANE
 WAKEFIELD
 telephone 76701 (7 lines)

**ILLUSTRATED BROCHURE
 SENT ON REQUEST**

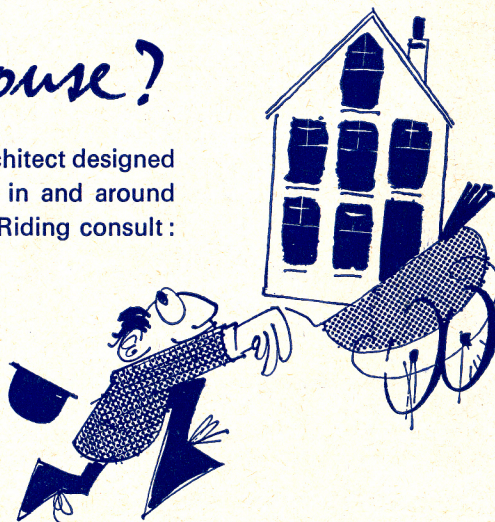

**ENGLISH FOOTBALL LEAGUE
 FIRST DIVISION**

	P	W	D	L	F	A	pts.
Liverpool ...	7	3	0	0	11	1	2 1 1 3 2 11
T. H'spur ...	7	3	1	0	10	4	2 0 1 5 7 11
Sheff. W. ...	7	3	0	0	8	4	2 0 2 5 7 10
Nott. For. ...	7	2	1	1	9	4	2 0 1 6 4 9
Man. C. ...	7	3	1	0	8	2	1 0 2 5 6 9
Arsenal ...	7	2	1	0	5	1	2 0 2 7 7 9
Sunderland ...	7	2	1	1	6	6	1 1 1 5 4 8
Everton ...	7	3	0	1	9	4	0 1 2 2 4 7
Southampton ...	7	2	1	0	8	3	1 0 3 9 11 7
Stoke C. ...	7	2	2	0	7	3	0 1 2 1 4 7
Man. U. ...	6	1	2	0	4	3	1 1 1 5 5 7
Burnley ...	6	2	1	0	10	5	0 1 2 5 8 6
Newcastle ...	7	2	1	0	9	2	0 1 3 1 13 6
Chelsea ...	7	1	2	1	8	10	1 0 2 3 8 6
Leicester ...	7	1	0	2	5	5	1 1 2 7 7 5
West Ham ...	7	1	0	2	7	8	1 1 2 9 11 5
Wolves ...	7	1	1	1	6	6	1 0 3 6 11 5
Coventry ...	7	1	1	2	5	9	0 2 1 5 6 5
Fulham ...	7	2	0	1	6	5	0 1 3 3 10 5
LEEDS UTD. ...	5	1	1	0	3	1	0 1 2 1 4 4
Sheff. U. ...	7	1	0	3	4	8	0 2 1 5 7 4
West B. A. ...	7	1	0	3	5	7	0 2 1 3 7 4

**ENGLISH FOOTBALL LEAGUE
 FOURTH DIVISION**

	P	W	D	L	F	A	pts.
Chesterfield ...	5	4	1	0	11	3	9
Southend ...	5	4	1	0	10	3	9
Aldershot ...	5	3	2	0	12	3	8
Lincoln City ...	5	3	1	1	9	6	7
Hartlepool Utd. ...	5	2	2	1	4	2	6
Crewe Alex. ...	5	2	2	1	10	5	6
Brentford ...	5	3	0	2	9	5	6
Newport ...	5	2	2	1	9	6	6
Wrexham ...	5	2	2	1	8	6	6
Swansea ...	5	2	2	1	7	6	6
Halifax Town ...	5	2	2	1	6	4	6
LUTON TOWN ...	5	2	2	1	6	6	6
Bradford City ...	5	2	1	2	7	8	5
Darlington ...	5	1	3	1	7	8	5
Barnsley ...	5	1	2	2	3	6	4
Notts County ...	5	1	2	2	4	8	4
Rochdale ...	5	1	2	2	6	10	4
Chester ...	5	1	1	3	4	11	3
Doncaster ...	5	0	3	2	4	6	3
Bradford ...	5	0	3	2	3	8	3
Exeter ...	5	1	1	3	6	9	3
Port Vale ...	5	0	2	3	3	7	2
York City ...	5	0	2	3	5	8	2
Workington Town ...	5	0	1	4	4	13	1

CASHDISIA STORES

ARE THE LARGEST STOCKISTS OF

"Ladybird" CHILDREN'S WEAR
 FREE BROCHURE
 ON REQUEST

VICAR LANE - LEEDS telephones - 33081 - 23265 - 38371



MAIN
 AGENTS

T.Y.P. 110SC £799 including P.T.

Take the wheel and enter the sophisticated world where outstanding performance is achieved with luxurious efficiency. Lavishly equipped for safe, quiet, air conditioned motoring. 93 m.p.h. - 35 m.p.g. 5 seats.

UNIVERSAL GARAGE (LEEDS) LTD.
 Barkly Road, Leeds 11. telephone 75739

**ALWAYS GAME FOR A
WEBSTER'S
GREEN LABEL**



REID TYRE CO. LTD.

23-27 ROUNDHAY ROAD, LEEDS 7
'Phone 620212/3

Branches at:

Batley, Huddersfield,
Keighley & Skipton

If you have no luck with "perms"
Buy your tyres on easy terms,
Or if for cash you're not so tight
Come to Reids we'll treat you right.

**ALWAYS A WINNER
GRIMSTON'S
NEW CONCRETE
GARAGES!!**



GRIMSTON GARAGES LTD.

GREENBAT

Skilled Machinists and
Fitters required. Top rates
of pay. Non-contributory
pension scheme.

APPLY

Personnel Officer
GREENWOOD & BATLEY LTD.
Armley Road - Leeds 12
tel. Leeds 20011

DUNLOP & RANKEN LTD

LEEDS & LONDON

STEEL FROM STOCK

LEEDS
WHITEHALL ROAD
LEEDS, 12.
TELEPHONE
27301 (25 LINES)
TELEX 55142

LONDON
WOOD LANE W.12.
TELEPHONE
SHEPHERDS BUSH
0694 (5 LINES)



LEEDS UNITED

ALL WHITE

1. SPRAKE, Gary
2. REANEY, Paul
3. BELL, Willie
4. BREMNER, Billy
5. CHARLTON, Jack
6. HUNTER, Norman
7. LORIMER, Peter
8. BELFITT, Rod
9. GREENHOFF, Jim
10. GRAY, Eddie
11. COOPER, Terry

Sub.

Referee:

MR. H. RICHARDS
Oldham



Linesmen:

MR. H. CROOK
Salford
(Red flag)

MR. K. KIELY
Accrington
(Yellow flag)

LUTON TOWN

ALL RED

1. READ, A.
2. HARE, T.
3. JARDINE, F.
4. McDERMENT, W.
5. BRANSTON, T.
6. MOORE, J.
7. FRENCH, G.
8. BROWN, M.
9. ALLEN, K.
10. RIOCH, B.
11. WHITTAKER, R.

Sub.

OUR TEAM

in the Leeds area is skilled, experienced
and 2,200 strong. But we are still scout-
ing for a few fitters and machinists.
If you want to chat about joining
Britain's biggest printing machinery
manufacturers, just give us a ring.
Ask for Mr. Carr at Leeds 32424 or
Mr. Skinner at Leeds 36181.

R. W. CRABTREE & SONS LTD

Member of the Vickers Group

Water Lane, Leeds 11

**Thomas Bennett
& Sons (Leeds)**

LIMITED

GLASS MERCHANTS

GOODMAN STREET LEEDS 10

A better job may
well await you at . . .

KERSHAW

Why not write or ring
Personnel Manager
Taylor Hobson Division —

KERSHAW

200 Harehills Lane,
Leeds 8. tel. 624601

**RANK
Organisation**



STRUCTURAL STEELWORK

designed — fabricated — erected



BALM ROAD · HUNSLET · LEEDS 10 · Telephone : 75441

WATCH THIS SPACE

**FOR THE BEST IN
insurance**

please call or telephone
**KINGSTON UNITY FRIENDLY
SOCIETY**

2 St. Ann Street, Leeds 2
telephone 27131

ENDOWMENTS, SICKNESS and
PERSONAL THRIFT

BONUSES—100%

travel by train

TO HOME AND AWAY MATCHES

FOR HOME MATCHES

Cheap Day tickets and regular Diesel Services to Leeds

FOR AWAY MATCHES

Reduced fares for parties and excursions can be arranged



British Rail

Ask for full details at Stations, Travel Agencies or from
Divisional Sales Manager, City Station, Leeds—tel 31711

"Yorkshire Evening Post" SCORE BOARD for correct half-time scores

A Barrow Crystal Pal.	H Liverpool Bolton W.	O Plymouth A. Birmingham
B Blackburn Brighton & H.	I Manch. City Leicester C.	P Reading West Brom.
C Bristol City Everton	J Middlesbro' Chelsea	Q Scunthorpe Notts Forest
D Carlisle Un. Workington	K Millwall A. Sheff. U'ed	R Stockport C. Sheff. Wed.
E Derby C'nty Hartlepoons	L Northa'pton Aston Villa	S Stoke City Watford
F Fulham Tranmere R.	M Norwich C. Rotherham	T Sunderland Halifax T.
G Lincoln C. Newcastle	N Oxford U. Preston N.E.	U Walsall West Ham

W. MOUNTAIN & SON LTD

PARKS SPORTSGROUND HORTICULTURAL MACHINERY

JACKSON LANE MORLEY Near LEEDS

Telephones Morley 2268/9 3929—4644

ISLES LEEDS!

ISLES LTD
Stanningley,
Leeds.



Phone
Pudsey 3001

Top Rates paid for fully skilled tradesmen —
Mechanics, Engine Fitters, Bodybuilders, Panel Beating
Painters, etc.
apply to Mr. Thompson, Works Manager.

FOR NEW AND USED MOTOR CYCLE SPARES

Call or Phone
80 YORK STREET, LEEDS
phone LEEDS 28352

FOR ALL TYPES OF
PAVING FLAGS
WALLING BLOCKS
PATH EDGING, etc.

CONSULT

Stocks Bros. Ltd

368 YORK ROAD, LEEDS 9
tel. 23396 & 39651

Kelwingtons

JEWELLERS

See our tremendous selection
of Wedding Rings, Engagement
Rings and High-grade Watches

5 Boar Lane - Leeds 1
telephone 33538

Asquith & White (Radiators) Ltd

FOR ALL YOUR RADIATOR TROUBLES SAME DAY REPAIR SERVICE

SERVICE EXCHANGE FOR ALL POPULAR TYPES

EXCHANGE BUMPER BARS

1 HOUR N.P. SERVICE

2 LOCKWOOD WAY, PARKSIDE LANE, DEWSBURY ROAD, LEEDS 11

'Phone 73849

Hicks & Weatherburn Limited

PAINT COLOUR AND VARNISH MANUFACTURERS

LAWNSWOOD WORKS, OTLEY ROAD, LEEDS 16. tel. 671057
and at 5 CROSS BELGRAVE STREET, LEEDS 2. tel. 26584

All the latest wallpaper designs

Established 1741

Wide range of paints

FOR
TIMBER
PLYWOOD
WALLBOARDS
and
FENCING

GO TO

HUDSON

and Co. Limited

EAST STREET - LEEDS 9

Hirst Road, Dewsbury. Doncaster Road, Wakefield

TRADE & RETAIL - DELIVERED TO ALL PARTS

SELL TO ...

BRITANNIA METALS

VICKERSDALE - STANNINGLEY - LEEDS

telephone Pudsey 2268

COPPER - RADIATORS - ALUMINIUM
PHOSPHOR BRONZE, etc.

CONTINENTAL CASINO

HARROGATE ROAD,
LEEDS 17. tel. 683715

OPEN NIGHT AND DAY

RESTAURANT FRANCAIS FOR LUNCH AND DINNER WITH ALL CONTINENTAL SPECIALITIES

ALL HAND GAMES — ROULETTE FRENCH CASINO ATMOSPHERE

ONE OF THE LEADING CASINOS IN ENGLAND

MEMBERSHIP

GUESTS INVITED

LEEDS UNITED'S LEAGUE FIXTURES AND RESULTS

Date	Opponent	G	Result	Date	Opponent	G	Result
August, 1967				January, 1968			
Sat. 19	Sunderland	H	1—1	Sat. 6	Fulham	A	
Wed. 23	Manchester United	A	0—1	Sat. 13	Southampton	H	
Sat. 26	Wolverhampton W.	A	0—2	Sat. 20	Everton	H	
September				Sat. 27	F.A. Cup 3rd Round		
Sat. 2	Fulham	H	2—0	February			
Sat. 9	Southampton	A	1—1	Sat. 3	Leicester City	A	
Sat. 16	Everton	A		Sat. 10	West Ham United	H	
Wed. 20	Burnley	H		Sat. 17	F.A. Cup 4th Round		
Sat. 23	Leicester City	H		Sat. 24	Chelsea	A	
Sat. 30	West Ham United	A		March			
October				Sat. 2	Notts Forest	H	
Sat. 7	Chelsea	H		Sat. 9	F.A. Cup 5th Round		
Sat. 14	West Brom. Albion	A		Sat. 16	Newcastle United	A	
Wed. 25	Newcastle United	H		Sat. 23	Manchester City	H	
Sat. 28	Manchester City	A		Sat. 30	Arsenal	A	
November				Sat. 30	F.A. Cup 6th Round		
Sat. 4	Arsenal	H		April			
Wed. 8	Manchester United	H		Sat. 6	Sheffield United	H	
Sat. 11	Sheffield United	A		Fri. 12	Tottenham Hotspur	A	
Sat. 18	Coventry City	H		Sat. 13	Coventry City	A	
Sat. 25	Notts. Forest	A		Mon. 15	Tottenham Hotspur	H	
December				Sat. 20	West Brom. Albion	H	
Sat. 2	Stoke City	H		Sat. 27	Stoke City	A	
Sat. 9	Liverpool	A		Sat. 27	F.A. Cup Semi Final		
Sat. 16	Sunderland	A		May			
Sat. 23	Wolverhampton W.	H		Sat. 4	Liverpool	H	
Tues. 26	Sheffield Wed.	A		Sat. 11	Burnley	A	
Sat. 30	Sheffield Wednesday	H		Sat. 18	F.A. CUP FINAL		

All Saturday and Bank Holiday games kick-off 3 p.m. All mid-week games kick-off 7.30 p.m.
Fixtures are the copyright of The Football League Ltd., and are printed by their permission under Licence
No. 2. They must not be reproduced in whole or in part without permission from the Football League Ltd.

Tyres each month during the
football season

FREE special terms to all United Supporters at
UNION RUBBER WORKS LTD.
Bridge Street, Morley

FOLLOW YOUR TEAM WITH

WALLACE ARNOLD

EXCURSIONS TO ALL AWAY MATCHES

MANHOLE COVERS and FRAMES - GENERAL ENGINEERS' CASTINGS

FREDK. DYSON & SONS LTD

Est. 1840

STEANDER FOUNDRY, EAST STREET

LEEDS 9

tel. 26700

OFFICE CLEANERS - WINDOW CLEANERS
BUILDING CLEANERS

LEEDS CLEANING CO. (Bldgs) Ltd

PREMIER HOUSE - VICKERS PLACE

STANNINGLEY - LEEDS telephone Pudsey 77394

JACOMELLI

The perfect
rendezvous after
the match

52 BOAR LANE LEEDS 1

RESERVATIONS: LEEDS 26778 & 23960

POLYNESIAN BAR
GRILL ROOM
RESTAURANT

HUNSLET - LEEDS 10
telephone 77242

BRADFORD 72630

NEWCASTLE ON TYNE
telephone 23831

**Chapmans
for Springs**

GCR MOTORS

ACCIDENT REPAIRS
WELDING PAINT SPRAYING
CAR SALES

15 BOWMAN LANE, LEEDS 10

2nd LEFT OVER LEEDS BRIDGE

tel. 24015 Leeds (day); 3882 Garforth (night)

RECOVERY SERVICE

BRING THIS PROGRAMME WITH YOU
TO CLAIM 5% DISCOUNT

for all builders and plumbers requirements

**C. P. MURRAY & CO
LIMITED**

VICTORIA MILLS

Sovereign Street, Leeds 1

TELEPHONE LEEDS 20657 (3 lines)

We regret we are unable to deliver small orders
to non-tradesmen but all enquiries will meet
with our fullest co-operation

RING OTLEY 2259

PATRICKS OF OTLEY

FOR JOINERY

All types of gates and fencing,
wovenboard, etc., blockboards, plywoods.

WHARFEDALE SAWMILLS, COURTHOUSE STREET, OTLEY

THE BEST SPORTS AND SKATING EQUIPMENT

comes from . . .

JAMES H. FREW LIMITED

THE PRACTICAL SPORTS OUTFITTER

Ex Leeds United, Bradford City and Heart of Midlothian A.F.C.

HAREHILLS CORNER, LEEDS 8

Tel.: 622476

LUTON TOWN PLAYERS

	Name	Height ft. in.	Weight st. lb.	Born
GOALKEEPER	Tony Read	6 1½	11 4	Haydock
FULL BACKS	Fred Jardine	5 10	11 5	Edinburgh
	Alan Slough	5 10	10 13	Luton
HALF BACKS	Max Dougan	5 11	11 2	Lanark
	John Moore	5 10	11 5	Hart Hill
	Neil Rioch	5 8	10 12	Paddington
FORWARDS	Keith Allen	6 1	12 4	Isle of Wight
	Kenneth Beaven	5 7	10 12	Bovingdon
	Graham French	5 10	12 6	Wolverhampton
	Brian Johnson	5 8	11 12	Newcastle
	Peter Mooney	5 9	11 6	Luton
	Bruce Rioch	5 10	11 0	Aldershot
	Ray Whittaker	5 8	11 12	London

WINNING PROGRAMME NUMBERS — WED., 6th SEPTEMBER

£15 — 02489

£10 — 14932

£5 — 26743

TICKETS FOR AWAY MATCHES

EVERTON

Goodison Park, Liverpool 4.

Tickets, Reserved side seats 8/-.
Unreserved Bullsens Rd. 7/6. Goal Stands 6/6.

WEST HAM UNITED

Boleyn Ground, Green Street, Upton Park,
London, E.13.

No pre-match bookings but a limited number
of unreserved seats available on day of match.

WEST BROMWICH ALBION

The Hawthorns, West Bromwich.

Tickets, 12/6 and 10/-.

Available SIX WEEKS in advance.

MANCHESTER CITY

Maine Road, Moss Side, Manchester 14.

Tickets, Centre Stands 12/6. Wing Stands 10/-.
12 DAYS in advance with s.a.e.

SHEFFIELD UNITED

Bramall Lane Ground, Sheffield 2.

Tickets, 12/6, 10/-, 8/- and 6/6.

Available TWO WEEKS in advance.

NOTTINGHAM FOREST

City Ground, Pavilion Road, West Bridgford,

Nottingham.

Tickets, 10/- only.

Available TWO WEEKS in advance.

There's no better
BEER than...



BENTLEY'S YORKSHIRE BREWERIES LTD.
WOODLESFORD, LEEDS. Tel: Rothwell 3411-5

Yorkshire's biggest industry

COAL

offers some of Yorkshire's biggest opportunities to 15-18 year olds

- Industry's best training under the Mining and the Electrical and Mechanical Engineering Apprenticeship Schemes, with good pay right from the start.
- A life-time of opportunity in the country's long-life collieries.
- First-class welfare and social amenities, good paid holidays — all these extras only a big industry can offer.

Be a man—be a miner

Get the facts from the Colliery Training Officer at your nearest Colliery or the Area Head of Manpower, N.C.B., Allerton Bywater, Castleford.
tel. Castleford 3451.

FALLAS COACHES LTD

41 to 52 SEATERS FOR ALL OCCASIONS

11 and 12 SEATER MINIBUSES



HARCOURT GARAGE, 149 WEST STREET, LEEDS 1
telephone 27160

95 OLD LANE, BEESTON, LEEDS 11. telephone 75064

have you

any machinery for dismantling
or disposal? LANCASHIRE
BOILERS & LIFTS are our
speciality.

We dismantle, or purchase
for scrap. Estimates FREE
and without obligation.

Please ring

V. NOBLE

Dismantlers

HORTON MILLS, BRADFORD

telephone 22883

PAINTING AND
CLEANING
CONTRACTORS

Frank Stubley

LIMITED

Building Washing,
Office Cleaning
Paint or Lime Washing
Painting & Window Cleaning

1 ALBION STREET
LEEDS 1 tel. 28323



UNSINKABLE TRACTORS

These Leeds-built Track-Marshall crawlers are fitted with specially lengthened and broadened tracks, so that they exert a ground pressure of only 2.4 lbs per sq in. They were ordered by the Forestry Commission for work on water-logged ground in remote areas. Each tractor has a special cab fitted with *an escape hatch*, in case the driver gets that sinking feeling!

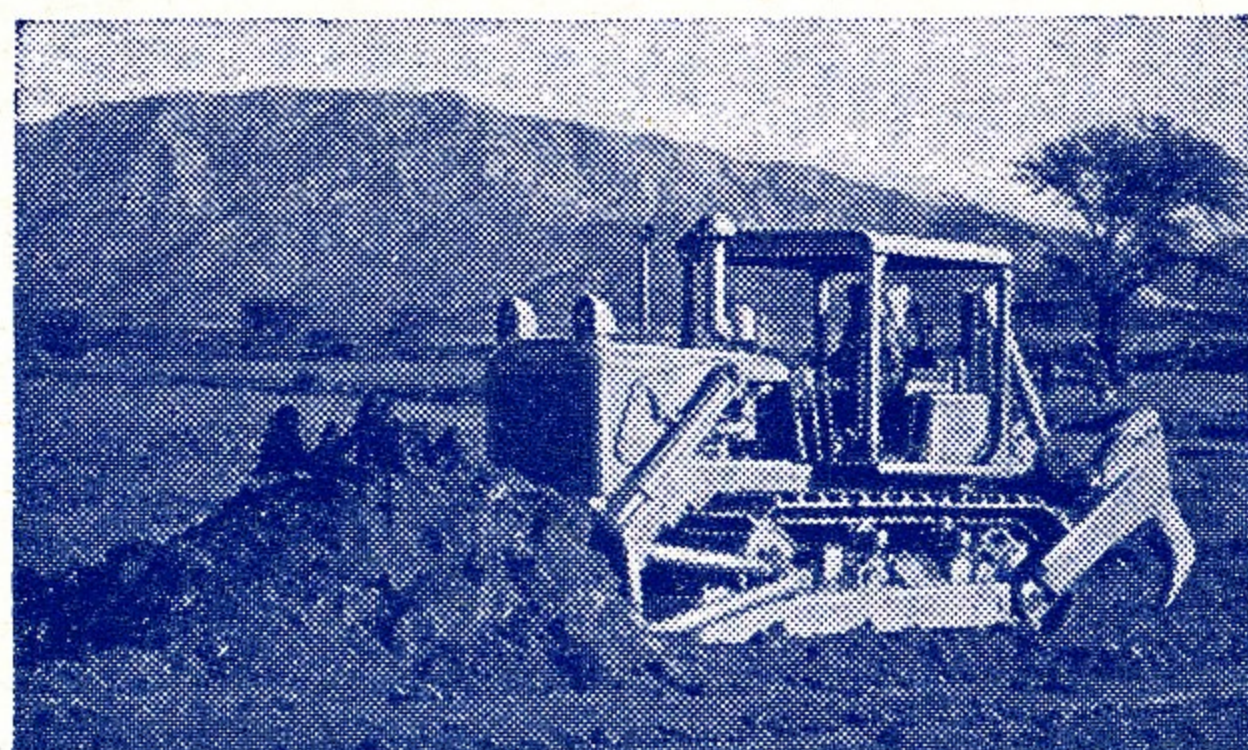
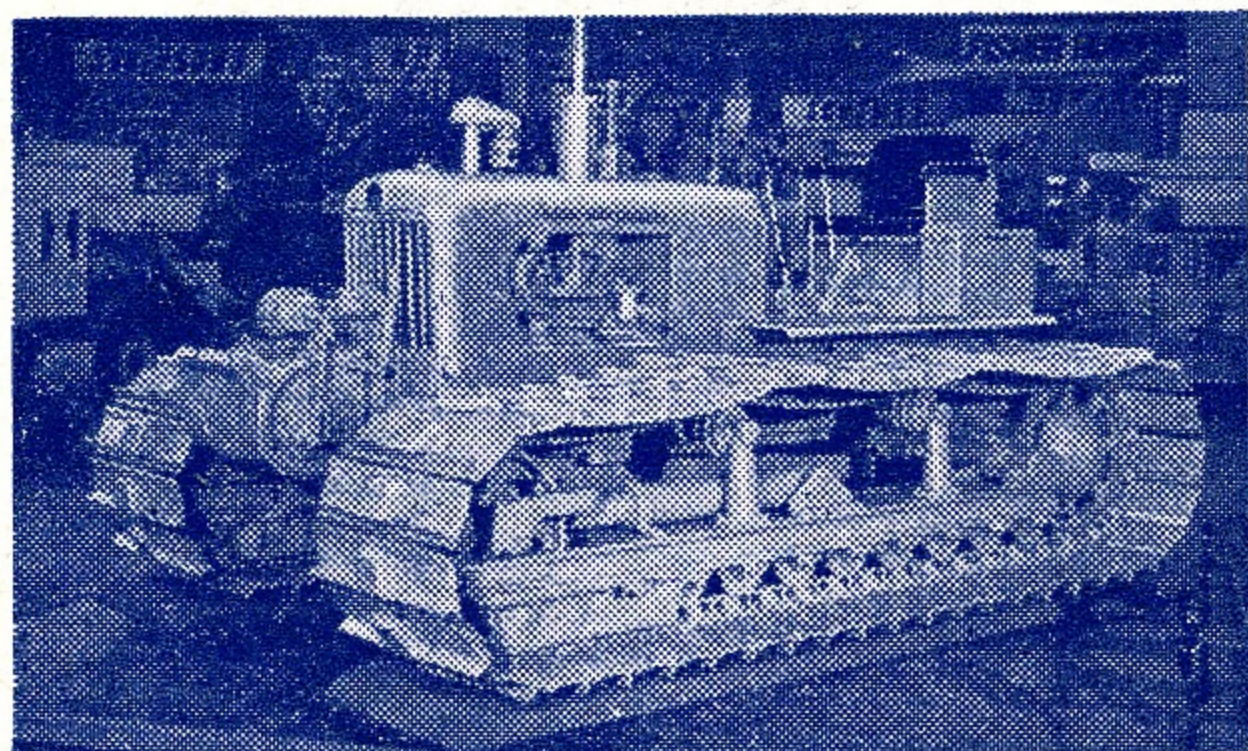

DESERTS CONVERTED WHILE YOU WAIT!

Fowler tractors are being used in the West Punjab by the Pakistan Government to convert sunbaked infertile desert into wheat-bearing soil. The tractors first break up the baked solid earth with their rippers, then build 3 foot embankments with their dozers around each 2 acres. These bunds, as they are called, are intended to conserve moisture.

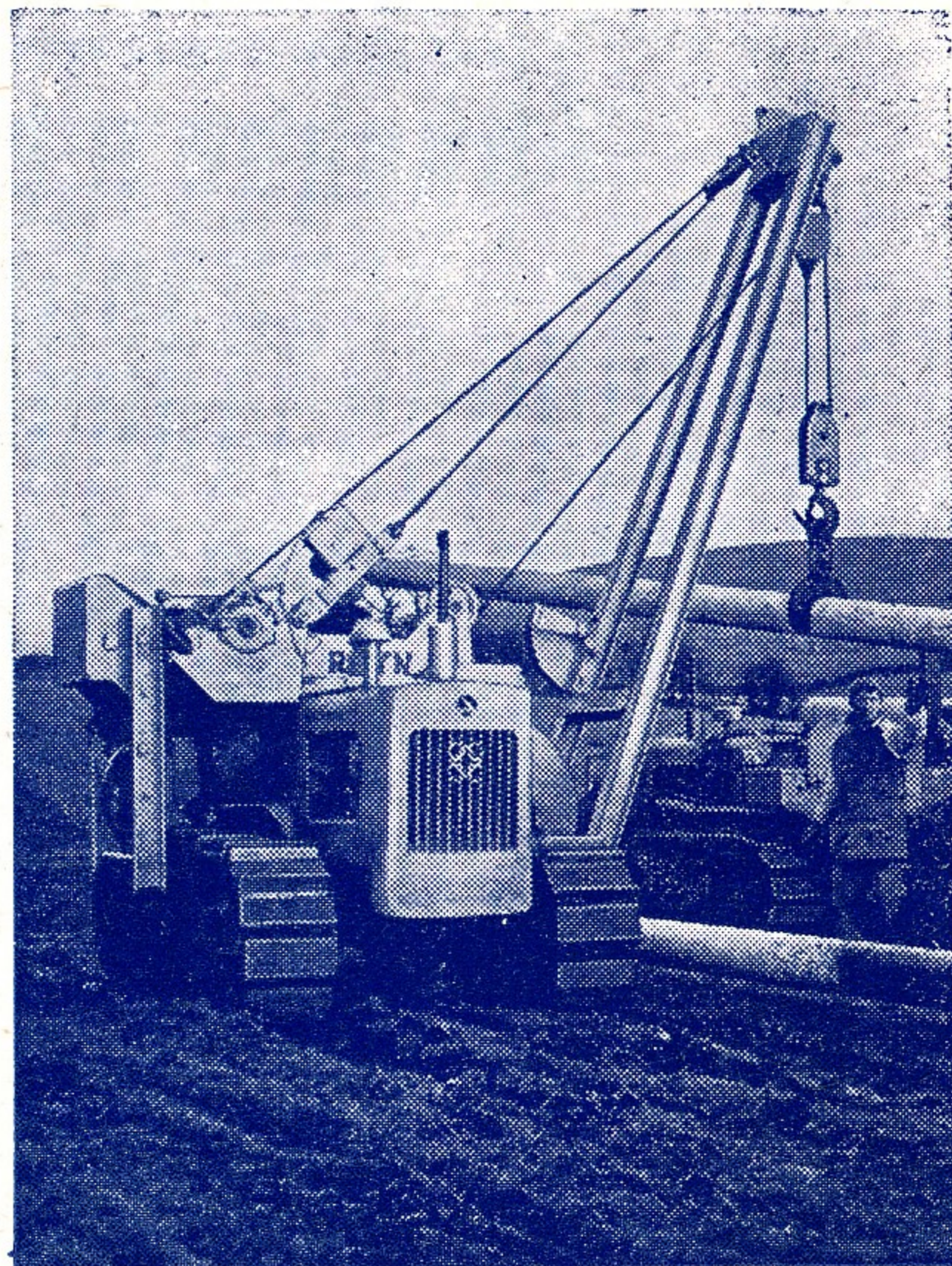

'GAS BOOM' TRACTORS

Hundreds of miles of pipes will have to be laid to get North Sea gas to the British consumer. Leeds-built Track-Marshalls are already in on the act, and are seen here laying lengths of welded pipeline to carry the gas across Yorkshire

COME AND JOIN US!

We could build more tractors for the home and export markets, if we had more skilled tradesmen at our Hunslet factory. If you are interested ring, write or call. Union rates, an incentive scheme, plenty of overtime, plus ample opportunities to increase your skill and improve your qualifications. **Apply: The Personnel Manager, John Fowler & Co (Leeds) Ltd. Leathley Road, Leeds 10 Telephone 30731**

FAN QUIZ No. 1

- 1 Which club has won the 1st Division League Championship most times?
- 2 Who made the most first team appearances for Leeds last season?
- 3 What is the highest score made by Leeds United?
- 4 What is the ground record attendance at Elland Road for any match?

If you can't agree on the answers write to: **FAN QUIZ NO 1, John Fowler & Co (Leeds) Ltd, Leeds 10**