

BRISTOL STADIUM - BRISTOL



**BRISTOL
ROVERS**

Football Club Ltd.

(1883)

F.A. CUP - 2nd Round

JANUARY, 1967

**BRISTOL
ROVERS**

v

LUTON TOWN

Official Programme 6d.

No 70774

Follow the
ROVERS
example and
travel with

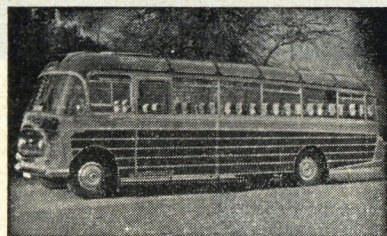

WEMS LUXURY COACHES

NORTH VIEW, BRISTOL, 6

Telephone: 36441

A FLEET OF LUXURY COACHES AVAILABLE FOR
FOOTBALL, SKITTLE MATCHES, OUTINGS, etc.

FLOWERS

ADD CHARM TO ANY OCCASION

WEDDING FLOWERS

FLORAL TRIBUTES



FLOWERS SENT ANYWHERE



HOME OR ABROAD

NITE TEL. 65-3394

ROGER ET CIE

LTD

746 FISHPONDS ROAD Tel. 65-2365
AND BRANCHES

BRISTOL ROVERS FOOTBALL CLUB LIMITED

President: HIS GRACE THE DUKE OF BEAUFORT, K.G., P.C., G.C.V.O.

Directors:

P. W. HORT (Chairman); H. E. L. BROWN; E. W. H. GODFREY; J. P. HARE;
D. MEARNS MILNE; D. SIMPSON; C. A. L. STEVENS

Manager: B. J. TANN.

Secretary: R. A. MOULES.

Medical Officer:

DR. W. T. CUSSEN, M.B., Ch.B., B.A.O.

Trainer: W. McARTHUR.

Coach: R. CAMPBELL.

LUTON STILL SEEK AN AWAY WIN

By Maurice Golesworthy

Luton Town is one of only two clubs appearing in the F.A. Cup 2nd Round today who have previously reached the Final of this competition (the other is Barnsley).

It is still less than eight years since Luton Town appeared at Wembley and only seven seasons have passed since they were in the First Division. So it is quite obvious that this club has taken an almighty fall to their present position near the foot of the Fourth Division.

The man who has undertaken the task of putting the club back on the winning trail is former inside-forward and one of their Wembley Cup Final team, Alan Brown, and it is only two months since Luton brought him back from Wigan Athletic to begin what will undoubtedly be the most testing job of his career.

These are early days for Manager Alan Brown but already there have been some signs of improvement as Luton have won all five of their home games since the former Scottish International took over the reins.

But what about their away record? This must be giving them plenty of headaches for the Town has now gone longer than any other side in the Football League without an away win—19 League and Cup games since they won 1—0 at Barrow towards the end of last season! This is two more games than the next longest away run—that of bottom-of-the-table Rochdale.

Manager Brown's steps to improve this situation include the signing of one of the most experienced goalscorers in the League, Derek Kevan, from Peterborough United, and a tightening up of the defence by the signing of centre-half, Max Dougan, from Leicester City. Derek

has scored over 220 Football League goals during his career with Bradford, West Bromwich Albion, Chelsea, Manchester City, Crystal Palace and Peterborough United. He has also played 14 times for England. Max Dougan is a former Scottish Amateur International.

Other Scots likely to be in the Luton Line-up this afternoon are the full-backs, Bobby Thomson, previously with Liverpool, and Fred Jardine, previously with Dundee, and left-half, John Moore, who was signed from Motherwell.

Luton's leading goalscorers in League and Cup games so far this season are local discovery, Bruce Rioch, with nine goals, and former England Youth International winger, Ray Whittaker, who has netted eight. Ray was previously with Arsenal.

Luton have only won three times in 23 League and Cup visits to Eastville. They have not beaten a Football League side away from home in the Cup since winning at Huddersfield seven years ago.

ROVERS RECORD v. LUTON

SEASON		HOME		AWAY	
		F. A.		F. A.	
1930-31	(a)	5—1		1—4	
1931-32	(a)	3—1		0—3	
1932-33	(a)	0—0		1—1	
1933-34	(a)	0—1		2—2	
1934-35	(a)	1—1		2—6	
1935-36	(a)	2—2		0—12	
1936-37	(a)	4—0		0—2	
1950-51	(b)			2—1	
1953-54	(c)	3—3		1—1	
1954-55	(c)	3—2		0—2	
1960-61	(c)	4—1		2—4	
1961-62	(c)	1—0		0—2	
1963-64	(d)	1—2		2—4	
1964-65	(d)	3—2		2—0	

(a) League Div. 3 (South)

(b) F.A. Cup (4th Round)

(c) League Div. 2 (d) League Div. 3

GOOD LUCK !

BERNARD HALL

At the time of going to print Bernard Hall remained very ill following the injuries he received in the match with Middlesbrough.

On behalf of Bernard and his wife and family we wish to thank the countless well-wishers who have called and written to ask after him.

And a word of praise to the members of St. John Ambulance Brigade whose prompt and careful attention befitted their fine record of service at Eastville.

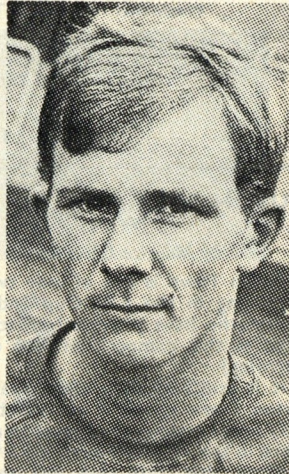

LARRY TAYLOR

Only just nineteen, Larry has been with Rovers since leaving school and makes his First-Team debut today.

CODE FOR HALF-TIME SCORES

(There are two Scoreboards, at Ground level, one behind each goal)

Letters on Board	Teams	Scores	Letters on Board	Teams	Scores
A	Arsenal		K	Bishop Auck.	
B	Tottenham		L	Halifax	
	Chelsea			Enfield	
C	Southampton		M	Watford	
	Liverpool			Grantham	
D	West Ham		N	Oldham	
	Newcastle			Leyton Orient	
E	Manchester Utd.		O	Brentford	
	Birmingham			Mansfield	
F	Coventry		P	Scunthorpe	
	Bristol City			Nuneaton	
G	Wolves		R	Swansea	
	Carlisle			Oxford Utd.	
H	Cardiff		S	Bedford	
	Ipswich			Q.P.R.	
I	Norwich		T	Bournemouth	
	Northampton			Swindon	
J	Millwall		V	Ashford	
	Bath City			Bournemouth Res.	
	Brighton			Rovers Res.	

LUTON TOWN TEAM GROUP 1966-67

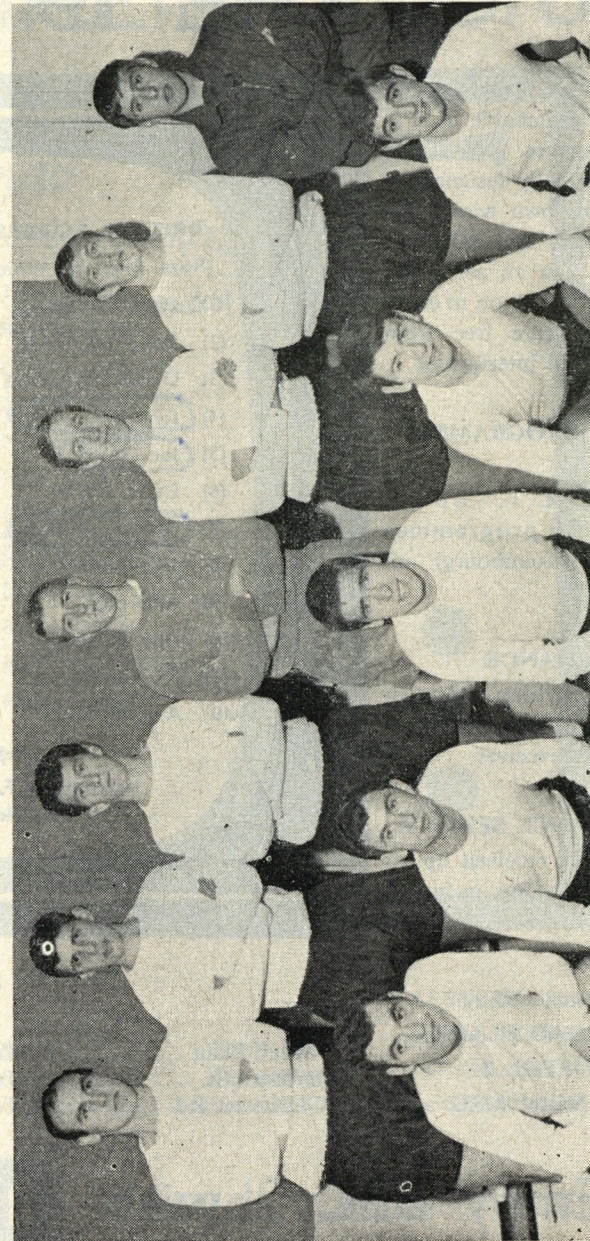

Back Row (left to right): Bobby Thomson, Alan Slough, Max Dougan, Tony Read, John Moore, Freddy Jardine, Brian Johnson.
Front Row (left to right): Graham French, David Pleat, Gordon Riddick, Bruce Rioch, Ray Whittaker.

(Photo processing by courtesy of "Bristol Evening Post").

THE 19" BLENHEIM 405/625

Rediffusion's elegant new 19" set is fully switchable to 625-line programmes. No aerials needed. Specially designed for Rediffusion's own wired television system, this set costs much less than an aerial set. You simply switch on to enjoy a perfect picture free from fading or local interference.

PRESENT PROGRAMME SERVICE

TWW, BBC 1, BBC 2 plus 3 radio programmes (including Luxembourg) all from one set.

PART EXCHANGE

Your old television set taken in part exchange when you buy or rent a new receiver.

MAINTENANCE SERVICE

Faults can be received up to 10.0 p.m. every day, including Bank Holidays.

THE TEAMS

BRISTOL ROVERS 3(0)

(Royal Blue and White)

(G) Larry TAYLOR

(2) Doug. HILLARD

(3) Lindsay PARSONS

(4) John WILLIAMS

(5) Joe DAVIS

(6) David STONE

(7) Harold JARMAN

(8) John BROWN

(9) Alfie BIGGS

(10) Dick PLUMB

(11) Ray MABBUTT

(SUB) Alex MUNRO

TRESPASS

on the pitch

THROWING

of objects

of any kind

FORBIDDEN

LUTON TOWN (2) 2

(G) Tony READ

(2) Roy LUNNISS

(3) Freddie JARDINE

(4) Gordon RIDDICK

(5) Max DOUGAN

(6) John MOORE

(7) Graham FRENCH

(8) Derrick KEVAN 2

(9) David PLEAT

(10) Bruce RIOCH

(11) Ray WHITTAKER

(SUB) Frank CONBOY

Referee: H. G. New (Portsmouth)

Linesmen: B. F. Conyon (Torpoint) J. L. Sier (Worcester)

(Red Flag) (Yellow Flag)

SHOWROOMS AT:—

BRISTOL

Regional Office:
2/3 BROAD PLAIN,
BRISTOL 2
Tel.: Bristol 23332

2/3 Broad Plain Tel. 23332
6 Merchant St. Tel. 24606
63 Gloucester Rd. Tel. 49045

156 Whiteladies Rd. Tel. 33442
4 Filwood Broadway..... Tel. 66486
High St., Shirehampton Tel. Avonmouth 3589

ALSO AT:—

EXETER, EXMOUTH, PLYMOUTH,
SOUTHAMPTON, PENZANCE,
PAIGNTON.

Enjoy BBC 2 with **REDIFFUSION** wired vision service

LEAGUE, DIVISION 3

	P.	W.	D.	L.	F.	A.	Ps
Q.P.R.	24	15	7	2	68	24	37
Mansfield	25	14	5	6	54	43	33
Bristol Rovers ..	27	13	7	7	49	42	33
Watford	24	12	6	6	33	21	30
Oldham	25	12	5	8	54	35	29
Gillingham	25	9	9	7	33	33	27
Walsall	23	12	3	8	36	37	27
Reading	25	11	4	10	40	34	26
Shrewsbury	25	10	6	9	42	39	26
Torquay	26	10	5	11	40	33	25
Middlesbrough ..	24	10	5	9	48	41	25
Grimsby	24	11	3	10	39	37	25
Colchester	24	10	5	9	45	43	25
Peterborough ...	24	7	9	8	41	40	23
Bournemouth ...	24	8	7	9	23	33	23
Swindon Town...	23	8	6	9	44	34	22
Brighton	24	8	6	10	31	33	22
Doncaster	24	9	4	11	36	61	22
Scunthorpe	25	8	5	12	27	43	21
Darlington	26	8	3	15	23	31	19
Oxford United..	24	5	8	11	27	32	18
Leyton Orient ..	23	4	9	10	28	41	17
Swansea	25	4	9	12	44	58	17
Workington....	23	5	4	14	30	47	14

BRISTOL ROVERS— APPEARANCES & GOALSCORERS

Name	Career Record To Date		1966-67	
	Aps.	G.	Aps.	G.
Barney.....	— (1)	—	— (1)	—
Biggs	417	177	25	15
Brown, J.	160	35	24	3
Briggs	14	—	10	—
Davis	231 (1)	5	30	4
Frude	32 (1)	6	8 (1)	1
Graydon ...	8	—	—	—
Hamilton ...	168	61	9	2
Hall	185	—	20	—
Hillard	298 (2)	11	18 (2)	3
Jarman	290	80	30	12
Jones, R.	280	73	6	—
Mabbutt	370 (2)	13	28 (2)	—
Munro	77 (7)	8	26 (1)	2
Parsons	31	—	18	—
Plumb	19	8	10	5
Petts	34	3	3	—
Ronaldson ..	30 (2)	7	20	4
Stone.....	108	8	29	3
Taylor, S.	18	—	14	—
Williams....	2 (1)	—	2 (1)	—

NOTE:—The figures in brackets indicate appearances as substitute.

LEAGUE, DIVISION 4

	P.	W.	D.	L.	F.	A.	Ps
Stockport	24	16	5	3	35	15	37
Southport.....	24	13	6	5	37	20	32
Barrow	24	11	8	5	47	32	30
Wrexham	23	9	10	4	44	26	28
Tranmere	23	10	8	5	29	20	28
Hartlepool....	24	11	5	8	36	33	27
Crew Alex.....	23	10	7	6	32	30	27
Southend	24	11	4	9	41	30	26
Chesterfield ..	22	10	5	7	32	25	25
Newport Co....	23	9	7	7	33	28	25
Bradford City...	24	10	5	9	38	34	25
Aldershot	26	9	7	10	39	38	25
Brentford	24	9	5	10	33	40	23
Halifax	23	8	6	9	34	29	22
Exeter City	24	6	10	8	30	32	22
Port Vale	22	7	8	7	21	24	22
Barnsley	25	7	7	11	32	36	21
Chester	23	7	7	9	28	43	21
Luton	25	8	4	13	31	45	20
Notts Co.	23	6	7	10	32	42	19
Bradford	23	5	6	12	33	47	16
York	24	5	5	14	32	45	15
Lincoln	22	4	6	12	31	41	14
Rochdale.....	22	4	6	12	22	37	14

FOOTBALL COMBINATION DIVISION 2

	P.	W.	D.	L.	F.	A.	Ps
Bristol City	12	9	1	2	33	13	19
Walsall	10	8	1	1	31	11	17
Birmingham City	10	8	1	1	23	14	17
Brighton & Hove	11	7	2	2	28	13	16
Cardiff City	10	7	1	2	32	14	15
Oxford United..	10	5	1	4	15	16	11
Bristol Rovers ..	12	3	2	7	24	36	8
Brentford	10	3	2	5	6	19	8
Mansfield Town..	10	3	1	6	20	27	7
Bournemouth ..	9	3	0	6	16	20	6
Notts County ...	11	3	0	8	16	26	6
Norwich City....	10	1	2	7	11	24	4
Swansea Town ..	11	1	0	10	20	42	2

COMING TO EASTVILLE

COLCHESTER UTD.

Saturday Next, January 14th
Kick-off 3 o'clock

ROVERS 2 MIDDLESBROUGH 2

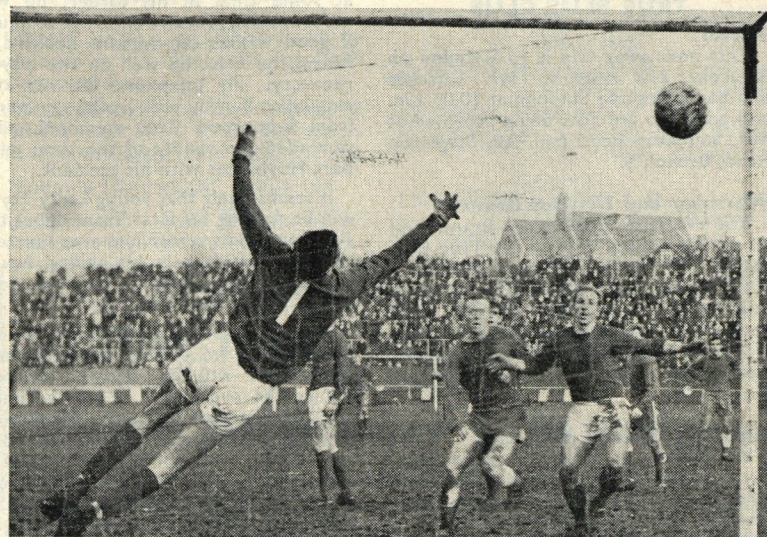

GOAL ! . . . the ball is about to enter the net from Doug Hillard's magnificent free kick.



Acrobatics by Johnny Brown.

BRISTOL ROVERS' TRUE BLUE CLUB

Travel

Our next away trip is to Swindon on Saturday, 21st January, 1967. Coaches will be leaving the Stadium at 10.00 a.m. and bookings are now being accepted at 414, Stapleton Road and 468, Stapleton Road, Bristol, 5.

Warmley and District Branch

The Warmley and District Branch will be paying a social visit to the True Blue Social Club on Friday, 10th February, 1967 for a Cabaret and Dance. Early application for tickets is advised. Full details can be obtained from Mr. W. McMullin, 35, St. Anne's Close, Cadbury Heath, Warmley, Nr. Bristol—Telephone No. 672336.

Bath and District Branch

We shall be most pleased to hear from any supporters living in the Bath area who would be interested in attending a Meeting with the object of forming a Committee to organise this Branch.

Social Club

WEEK-END ATTRACTIONS—

Tonight (Saturday)—Special late night Dance with the new sound of Mac's Stars.

Sunday Cabaret — Bristol's newest comedian Nick Jones plus supporting cabaret and Ern Sherrin at the organ.

Lunches

Lunches will be served daily from mid-day to 2.30 p.m. at the True Blue Social Club so why not pay us a visit and sample the lunches which are the "best value in town".

BRISTOL ROVERS' SUPPORTERS' CLUB

(Founded 1947)

Good afternoon, Ladies and Gentlemen,

At the time these notes are being written, goalkeeper Bernard Hall is still unconscious in Frenchay Hospital after sustaining his injury when playing against Middlesbrough on Saturday last. When a goalkeeper is as courageous and fearless

as Bernard, it is always on the cards that, at some time in his career, he will, unfortunately, receive this type of injury. If good wishes can restore Bernard to fitness, he must be well on the way to recovery. My telephone did not stop ringing on Sunday with anxious enquiries from Supporters' Club members and it reminded me vividly of the time when Bert Hoyle met with his accident.

It seems likely that young Larry Taylor will be making his First Team debut this afternoon and we wish him every success. We are confident in his ability, having seen him play some remarkably good games in the Reserves.

Following our reconciliation with our Parent Club, we shall be handing over a cheque for £10,000, shortly, to help reduce the overdraft. When we knew the Club was keen to acquire the services of Johnny Williams, we were pleased to offer further assistance to the tune of an additional £6,000. We are playing our part to help the Football Club and we now want to raise more money to give more help. Will you help us in this task? Offers of help by way of buying our weekly 1/- lottery tickets or donations can be made to our Headquarters, 468 Stapleton Road, Bristol, 5, Tel. No. 5-6967.

ERIC GODFREY,
Chairman & Hon. Secretary.

BRISTOL ROVERS SUPPORT FUND SOCIETY

Match day sellers of our Golden Goal tickets are urgently required. We offer attractive commission and free entry to the game.

Will anyone willing to assist please contact us at:—414, Stapleton Road.

Monday—Friday ... 9 a.m.—5 p.m.

Saturday ... 9 a.m.—2 p.m.

Monday, Wednesday
and Friday evenings 6 p.m.—8 p.m.

We appeal to all supporters—"Help us help the Football Club".

PROGRAMME PRIZES

FOUR programme numbers will be announced at half-time today for **Cash Prizes** as under:—

1st Prize £5 2nd Prize £3 3rd Prize £2
(Winners must claim at the Secretary's Office immediately after the match).

Today's "Snowball" Prize: £6

(The "Snowball" prize is made up of previously unclaimed prize money).

PRIZEWINNERS— MIDDLESBROUGH PROGRAMME (Dec. 31st)

£5 (65191)	Mr. J. Redstone, 11 Cottrell Avenue, Kingswood, Bristol.
£3 (63842)	Unclaimed.
£2 (67473)	Mr. A. V. Harding, 30 The Close, Port Skewett, Newport.
£10 (66503)	"Snowball" Paul Tanner, 1 Allington Road, Bristol, 3.
£3 (64647)	"Snowball" Unclaimed.

—BRISTOL STADIUM (EASTVILLE)—
GREYHOUND RACING
AT THIS STADIUM
Every Wednesday & Saturday
At 7.30 p.m. :: Usual Attractive Programme

WHEN ILLNESS ATTACKS PLAY A DEFENSIVE GAME

WE OFFER £1 to £5 PER WEEK
Sickness Benefit with Death Benefits
and Annuities

The contribution is a small one covering applicants to 50 years of age

Details From
BRISTOL, WEST OF ENGLAND & SOUTH WALES
PROVIDENT SOCIETY
BURSTEAD, HILL ROAD, CLEVEDON, SOMERSET.
Telephone — CLEVEDON 3056

Just 500 yards from the Rovers' Ground
WILLIAM BURROW LTD.

Eastville's Popular Price Man's Shop
441 Stapleton Road, Bristol, 5.

For your Raincoats — Shirts — Trousers
Sportsjackets — Suits — Socks — Caps etc.

FOR SUMMER HOLIDAYS AT

WEYMOUTH

STAY AT THE

CHANNEL HOTEL

SITUATED ON THE SEA FRONT

—GLORIOUS VIEWS—

- DINING ROOM FACING SEA
- TELEVISION LOUNGE
- BATHING FROM THE HOTEL
- EXTENSIVE MENU
- SINGLE, DOUBLE AND FAMILY ROOMS
- H. & C. ALL ROOMS
- BATHS AND SHOWERS

Write—Mr. & Mrs. F. Buss,

Channel Hotel, 7 Gloucester Row,
Esplanade, Weymouth

(Phone: 1405)

CLARKSON'S 1967 SPRING

TOURS BY AIR FROM BRISTOL

DUTCH BULBFIELDS TOURS

OR

PARIS IN SPRINGTIME

EACH:—**ONE DAY** —£11-0-0 Fully
Inclusive.

FOUR DAYS—£24-3-0 Fully
Inclusive.

MAKE IT A PARTY!—With 20 or more,
1 free place, AND 10/- reduction for all
others of Party.

FULL DETAILS APPLY TO:—

CLARKSON'S TOURS LTD.

17/29 SUN STREET, LONDON, E.C.2

Telephone : AVenue 9311 (20 lines)

DOUBLE DIAMOND

AND

SKOL

International Lager

In Bottle and on Draught

IND COOPE DRAUGHT and BOTTLED BEERS

**ALWAYS OBTAINABLE IN THE BARS
THROUGHOUT THE STADIUM**