

An aerial photograph of the Exeter City Football Club stadium, St James Park, and the surrounding urban area of Exeter. The stadium is a large rectangular field with white markings for the pitch and stands. It is surrounded by residential buildings and a river.

EXETER CITY

FOOTBALL CLUB

SATURDAY, JANUARY 16th, 1965

Third Division

EXETER CITY

VERSUS

LUTON TOWN

Kick-off 3 p.m.

Official Programme **6^p**

Please help the
DEAF & DEAF BLIND
 by a gift to
 NATIONAL INSTITUTE FOR THE
 DEAF

105, Gower Street, London, W.C.1.

M.O.T. Testing. Panel Beating and Respraying. Gas and Arc Welding. Breakdown Service.

POCOMBE BRIDGE GARAGE

Propr.: B. E. Smith

**POCOMBE BRIDGE
 EXETER 72862**

(on Main A.30 Okehampton Road)

SPECIALISTS IN MECHANICAL
 AND COACHWORK REPAIRS

All Enquiries
 Welcomed

NEXT HOME MATCH

SATURDAY, JANUARY 23rd

TORQUAY UNITED

Western League

Kick-off 3.0 p.m.

SELF DRIVE HIRE

CARENTALS

(EXETER) LTD.

SPECIAL WINTER RATES

Sidwell Street, Exeter. Tel. 71666

GILCHRIST & FISHER LTD.

Urgently require
 for Trainee Department and Experienced
 Section Trainees only full time.
 Experienced Machinists full time and part
 time (minimum 4 hours morning or after-
 noon). **Excellent Wages.** 2 weeks holiday
 with pay. Good working conditions. 5-day
 week. Handy for shops.

Call at Western Way (off Sidwell Street) or
 'Phone Exeter 59229

NO MORE WASHING UP!!

Hot or Cold Drinking Cups
 Beer Cups. Ice Cream Tubs
 Clotted Cream Cartons
 Sports Clubs, etc. supplied

OFFICIAL DISTRIBUTORS

J. T. BURGESS & SON

10, Goldsmith St., Exeter.

Estab. 1863.

'Phone 72877

Before and after the match—

Fish & Chips

COOPER'S

56a, Blackboy Road, Exeter.

Telephone 55651

WHITEWAYS ALL WAYS

Whiteways Cyder Co., Ltd., Whimble

COUNTY LAUNDRY

(EXWICK) LTD.

Exwick — Exeter — Tel. 54965

MODERN LAUNDERERS
 AND DRY CLEANERS

Launderers to the Exeter City Football
 Club

EXETER CITY FOOTBALL & ATHLETIC

CO. LTD.

Regd. Office: St. James' Park, Exeter

Tel. 54073

Board of Directors:

Chairman: R. J. ROSE

Vice-Chairman: G. H. GILLIN

J. R. COWLEY

F. E. J. DART

J. RODGERS

Secretary

P.A. SMITH, (Mrs.)

Team Manager

J. EDWARDS

Honorary Medical Officer: Dr. G. L. STUMBLES

No. 18

Saturday, 16th January

1965

Club Chatter

By Maurice Golesworthy

There is no point in adding anything to the criticism that has been directed at our Third Division side since their shocking display against Scunthorpe United. The players know full well that they were sadly out of touch in that game so there is nothing to be gained by prolonging the agony.

The Exeter v. Scunthorpe match is now a thing of the past and we must hope that the team will be all out to erase this memory today and see about completing our first 'double' of the season with a victory over Luton Town.

The position near the bottom of the Third Division has been more or less static for the last eight weeks. At least we are in exactly the same place as we were two months ago and the same five

clubs are below us, although those five have moved around a bit among themselves.

Colchester is the side that seems to have shown the most improvement in recent weeks among the lower clubs and their win last Saturday over fellow stragglers, Barnsley, means that they could draw level with us on points after today's games if we were to suffer another home defeat and they were to win at Brentford. However, I don't think that either of those results is likely!

Of course the team that presents the greatest danger to our present League position is right here this afternoon, for Luton Town are only one point below us.

Centre Sea Front — Premier Position

BELGRAVE HOTEL

TORQUAY

Fully Licensed. Afternoon Teas.
 Luncheons and Dinners

FIRST CLASS ACCOMMODATION

Make your Goal—

THE APEX ROOFING CONTRACTORS

Felt Roofing Specialists

FOR FIRST CLASS WORK

Birchy Barton Buildings, Rear of 2,
 Honiton Road, Exeter

Tel. 75731 (business), 66297 (private)

AUCTIONEERS
 AND
 ESTATE AGENTS

CHERRY & CHERRY LTD.

13/14 SOUTHERNHAY WEST

EXETER

TEL 73081

Scrap Metals, Car Batteries, Rags, Iron
Bought — Collected
Seaton Sidmouth Paignton
TOM HOLLOWAY
6, Napier Terrace, Exeter.
Telephone 74512.

' J. RIGBY '

Wholesale and Retail Tobacconist,
Newsagent and Stationer
82, Sidwell Street, Exeter. Tel. 75135
Same day delivery for wholesale orders

S. G. PYM & SONS

(Proprietors: S. G. Pym, F. Miles)
Builders and Decorators
Electrical Installations
44 Hoker Road, EXETER Phone 59833
Workshop rear of VICTOR STREET

WHATEVER THE SCORE . . .

You can't beat a pint and a
good feed at

THE SHIP INN
COCKWOOD (Bert's Place)

Club Chatter—Cont.

This is Luton's 25th visit to St. James Park. The last time they were here they were a First Division side, and that was five years ago last Saturday when they beat us 2—1 in the 3rd Round of the F.A. Cup. Obviously, therefore, Luton Town is a club that has suffered a severe set-back in recent years.

Among all the present Third Division clubs, Luton Town is the one most recently numbered among the elite of the First Division for it was only at the end of that 1959-60 season, when they last paid us a visit, that they were relegated.

Another significant fact which further emphasises the tumbling that Luton has suffered these past few years is that they were Cup Finalists only six years ago and are now one of only three clubs at present in the Third Division who have previously figured in the Cup Final. The other two are Barnsley and Bristol City.

Of the Luton players who played with them in the First Division, and also appeared in the Wembley Final when they

were beaten 2—1 by Nottingham Forest, only two are still in action with the club. Those two stalwarts are goal-keeper Ron Baynham, and wing-half David Pacey.

Both of those players figured in Luton's Cup line-up on this ground five years ago. The teams then were:—Exeter City—Lobbett; Foley, MacDonald; Mitchell, Oliver, Thompson; Stiffle, Rees, Wilkinson, Micklewright, Dale. Luton Town—Baynham; Dunne, Daniel; Groves, Kelly, Pacey; Bingham, Turner, Brown, Morton, Gregory.

Just to complete this particular record the goals were all scored by Luton players. Before the interval left-back Alan Daniel put the City ahead with one into his own net, but in the second half, inside-right Gordon Turner won the game for the visitors with two goals.

Luton Town have won on this ground more often than they have lost. The tally for all first-team games so far reads Exeter won 9, Luton won 10, and 5 games drawn.

Experienced and Trainee Machinists
WANTED
to help make the famous LUVISCA shirts
and pyjamas.
Five-day week. Good Wages. Canteen
LUVISCA (Mfg.) LTD.
Old Vicarage Rd., St. Thomas, Exeter Tel. 58371

AFTER THE GAME . . .

Have a drink at Angus's Bar

The Locomotive Inn

Your host: New North Road
Angus Mackay Tel. Exeter 71853

Signs and Van Writing a Speciality

PETER SNELL

FIRST CLASS SIGNWRITER
50, Brookway, Whipton
Tel. Exeter 59752

S. & R. HONEYWILL

30 South Street, Exeter
Tel. 55169

and

38, Fore Street, Heavitree
GENERAL DRAPERS

Club Chatter—Cont.

Our victory at Luton earlier this season was the first time we had won there since December 1929 when goals by Harold Houghton (2), George Purcell, and George Guyan, gave us both points with a score of 4—0.

Luton won promotion from the old Southern Section of the Third Division in 1937. In 1955 they won their way up into the First Division but they were back in the Second Division only five years later

For a year or so after that it seems that they had stopped the rot but they were on the slide again in 1961-62 and by the end of the following season they had gone right to the bottom of the Second Division in a disastrous season in which they suffered more defeats (24) than in any other previous campaign in the club's history.

Last term the Hatters seemed for a long time to be in danger of slipping right through to the Fourth Division and it was only in the last month that

they were able to pull themselves clear and finish in 18th position.

It is not surprising that Luton's team has changed considerably during these past few seasons when they have been struggling to get back on an even keel, and, as already mentioned, only Ron Baynham and David Pacey of their First Division team remains with the club.

Ronald Baynham has certainly given the Hatters wonderful service for he has been with them since November 1951 when they signed him from Worcester City, and apart from nearly 400 first-team games in his usual position between the sticks he has also played centre-forward for their League side on one occasion. That was in a Second Division game against Leyton Orient on Easter Monday, 1962.

David Pacey is a local discovery who has played for England Under-23 as well as in over 200 League games for the Town.

Win, Lose or Draw
There's always a welcome at
The Brook Green Tavern
WELL STREET Telephone 77430
SNACKS ALWAYS AVAILABLE

THE AUSTRIAN CAFE

for delicious Viennese Confections,
Morning Coffee, Luncheons, Afternoon
Teas.

41 NORTH STREET Tel: Exeter 55889

TERRITORIAL ARMY



A worthwhile
Occupation
for your
Spare Time

Detachments
are located
throughout
Devon

The Devonshire Regiment
(1st Rifle Volunteers)

To join apply to
T.A. Centre, Barrack Road, Exeter

For Esso Petrols & Oils

EXETER
Service Station
F. Batchelor
BY-PASS
EXETER, Devon

MIDDLEMOOR
Service Station
W. R. Rowe
SIDMOUTH RD
Tel.. EXETER 76481

AUSTIN'S

FOR OUTSIDE CATERING

68, Bartholomew Street West, Exeter
Telephone 75815

For all Roofing

Thermal Lining

Suspended & Acoustic Ceilings

Consult

R. J. WOODGATES Ltd.

City Basin, Haven Road, Exeter
Tel. 54635

You require New Buildings or Extensions? Consult

REDHEUGH - WILLEY LTD.

EXETER. Tel. 76271

Complete Buildings in Steel and/or Concrete, from Foundations to Roof.

FOR

FLOORING

YOU CAN'T BEAT

BEACH BROS. LTD.

Western Rd., Okehampton St., Exeter
'Phone 58361

ROBINSON-WILLEY Ltd.

Engineers and Ironfounders
EXETER 74064

Vacancies for FIRST CLASS Machine Operators and
SKILLED MOULDERS

Apprenticeships offered in
Engineering Shops and Foundry

GET YOUR CAR AT
DEVON MOTORS
(EXETER) LTD.

7-DAY  SERVICE

185, Cowick Street, Exeter
Tel. 77266

MITCHELL & SON OF EXETER LTD.

Builders' Merchants & Hardware
Factors

Stores:
Howell Rd. &
City Basin



Showrooms:
Palace Gate
Exeter

▲ Member of Devon Showrooms' Group

See this team of

'World Famous'

SEWING & KNITTING

Machines in Action

Every Day at

EXETER SEWING MACHINE CO. LTD.

VIKING

PFAFF

NECCHI

BERNINA

VICTOR

JONES

KNITMASTER ORION PASSAP NOVUM HARRISON

OFFICIALS - PART EXCHANGE - H.P. TERMS - HOME DEMS

27 PARIS STREET
EXETER — Phone 75660

FORCE & SONS SHOFFITTERS

EXETER CITY

Red and White

Peter Shearing

2
Cec Smyth

3
Les MacDonald

4
Arnold Mitchell

5
Keith Harvey

6
Des Anderson

7
Eric Welsh

8
Alan Banks

9
Dermot Curtis

10
Dave Hancock

11
Adrian Thorne



Referee :

Mr. P. G. BRANDWOOD
(Walsall)

Linesmen :

Mr. D. J. Mead (Red Flag)
Mr. D. M. Counsell (Yellow Flag)

Jardine

Rioch

McKechnie

Riddick

Pleat

Reed

Caleb

Pacey

Barton

McBain

Baynham

Black and White

LUTON TOWN

SEE OUR SHOWROOMS AT
17 SIDWELL STREET, EXETER PHONE 54851

This announcement was intended to be as inconspicuous as possible yet it will be read by thousands of people, as you are now reading it.

You may insert an announcement about your own business in a way which will attract attention and ensure

that it is seen by many more people . . . and — what is more important — those who want your goods or services.

Please write for details to:
ALLSPORTS PUBLICITY CO. LTD.
17, Nottingham St., London W.1.



MORRIS
WOLSELEY
AND
MORRIS
COMMERCIAL

Exeter 72234/5/6

DISTRIBUTORS

The DEVON TRADING Co. Ltd

for all

Building Material
Timber, Plywood
Hardboard, Insulation
Formica, Waverite

Queen Street Station Yard **EXETER** Phone 71391

SYDNEY PRATT

(Builders) Ltd.

OLD RYDON LANE, EXETER

Tel. Topsham 3777/8

Wilson & Sons Limited

TIMBER IMPORTERS

Builders & Plumbers Merchants

Exeter 75181 and Exmouth 4373/4

VAUXHALL VALUE!

Viva

from
£527 (inc. P.T.)
de-Luxe
£566 (inc. P.T.)

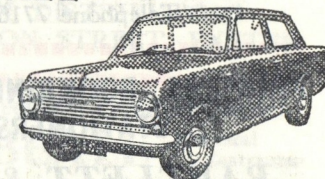

REID & LEE LTD.
New North Road, Exeter. Tel. 71254

THE DUKE OF YORK

Your host and hostess: Bill & Beryl Russell

Sidwell Street. Tel. Exeter 56515

(Two minutes from the ground)

SNACKS ALWAYS AVAILABLE

* BUILDING * DECORATING
* PLUMBING

G. J. PAGE & SON

19, Princes Square

Tel. Exeter 74638 and 54372

Whitehorne & Marshall

Builders and Decorators

22, CHURCH LANE, EXETER

Telephone Exeter 54112.

ROGER KING LTD.

42, ALPHINGTON STREET,

EXETER, DEVON

Telephone Exeter 77337

Club Chatter—Cont.

Of the other players who are likely to be in their side this afternoon, only inside-right Gordon Riddick, left-back Fred Jardine and centre-forward Tom McKechnie, had appeared for the Town before the beginning of this season.

Gordon Riddick is a local boy, while Jardine and McKechnie are both Scots and came South to join the town about the same time near the end of season 1960-61.

Despite the fact that they are still finding it difficult to get away from the lower part of the table, the Town are unlikely to include any recent new signings in their side this afternoon, for they are still pinning their hopes largely on last season's players, plus David Pleat and Bill Harber who came from Nottingham Forest and Swindon Town respectively during last summer. To these they have recently added two of their own local products, Dick Barton and Bruce Riocl.

Other Luton players who may be seen

here this afternoon include Scot, Alan McBain, who was previously with Carlisle and is now in his second season with Luton; Graham Caleb, another of their own developments; John Reid, who was previously with Bradford and Northampton Town, and cost the Town a substantial fee when he joined them in November 1963; Gordon Fincham, who is well known to local fans who are in the habit of taking in a few games down at Plymouth. He moved from Argyle to Luton in 1963; and outside-left Ray Whittaker, who is a former England Youth International and was signed from Arsenal towards the end of last season.

Luton have won three away games so far this term, for they beat Colchester United 1—0, Oldham Athletic 2—0 and, more recently, Reading 2—1.

It is interesting to note that if we can complete the 'double' over Luton today, it will be the first time that we have been able to do so since our first-ever season in professional football—

BUTT BROTHERS

Builders, Decorators, Plumbers, etc.

142, Sweetbrier Lane, Exeter

83, Langaton Lane, Pinhoe

Telephone 77161

Exeter's Pram & Toy Shop

SIDWELL STREET

(Next to Bobbys)

For Prams, Cots, Baby Linen

AND ALL THE BEST TOYS

R. INGRAM & SONS

Approved Coal and Coke Merchants

All types of Smokeless Fuels Supplied

23, DUNSFORD GARDENS

Tel. Exeter 55735 and 74725

PRINTERS, BOOKBINDERS and STATIONERS

BARTLETT & SON

(EXETER) Ltd.

Cowick Street, Exeter

Tel.: Exeter 54086

Wessex Plant & Engineering Co. Ltd.

VENNY BRIDGE : WHIPTON : EXETER : Tel. Exeter 67471/2

MASSEY FERGUSONS

INTERNATIONAL DROTTS

JOHN DEERE LANZ

ETC.

CONCRETE MIXERS
COMPRESSORS

PUMPS
TRAXCAVATORS

Club Chatter—Cont.

1908-09. Then we beat them 2—1 at home and 2—0 away, but that remains the only season, despite the fact that we have since met them in another 23 League campaigns!

This afternoon's game is followed by two really tough away matches for our Third Division side. They will be at Carlisle next Saturday and away to Bristol City the following week. All the more reason why we must make sure of a couple of points today.

The next home Third Division game will not be until February 6th when we meet Port Vale, a side that only beat us 1—0 when we played on their ground earlier this season.

Appearances

Football League.—Anderson 26, Mitchell 25, Curtis 24, Harvey 22, Hancock 21, Rees 21, Shearing 21, Smyth 20, Welsh 20, Banks 16, MacDonald 14, Carter 14, Ley 9, Patrick 8, Fulton 6, Thorne 5, Barnett 5, Grace 5, Rutley 5, Redwood 1

Goal-scorers

Football League.—Rees 5, Curtis 5, Banks 4, Carter 4, Harvey 3, Hancock 2, Thorne 2, Welsh 2, Mitchell 2, Anderson 1.—Total 30.

JACKPOT COMPETITION

8th January, 1965.

First Prize £17-6-0. Ticket No. A.25380.
Mr. L. French, 3 Craig's Cottages,
Clyst St. Mary.

2nd Prize £11-10-9. Ticket No. A.30520.
Mr. K. Buck, 11 Haldon View Ter.,
Exeter.

The Grecians' Association gratefully acknowledges a donation of £2-0-0 from Mr. M. L. Osmond, a recent "Jackpot" winner. Many thanks, Mr. Osmond.

Hot Water and Heating Engineer

G. DEAKIN

Specialist in Small Bore Heating
Oil, Gas and Solid Fuel

214 PINHOE ROAD, EXETER

Phone 71197

For that Guaranteed Used Car

'PIKES'

Tel.
58241

AUSTIN DISTRIBUTORS
ALPHINGTON STREET, EXETER

CARPENTERS of EXETER

Iron, Steel and Metal Merchants
Specialists in Dismantling Machinery, etc.

17 St. Johns Road

and Water Lane

No. 2 The Quay

Tel.: Exeter 55958

For your Electrical Problems consult

E. W. BEALE Electrical Contractor

4, Courtenay Road, Alphington, Exeter

Tel. 71867

A Member of the Electrical Contractors
Association (Incorp.)

SHAW'S SCHOOL OF MOTORING

(EXETER SCHOOL OF MOTORING LTD.)

ODEON BUILDINGS, SIDWELL STREET, EXETER.

Tel. 56744



R.A.C. Registered Instructor (J. W. Shaw)

Members of the Institute of Advanced Motorists.

Courses from 5 gns.

Single Lessons 17/6 each.

LEAGUE TABLES

DIVISION III

WESTERN LEAGUE

	P	W	D	L	F	A	Pts
Bristol R.	28	14	9	5	58	39	37
Hull	28	14	6	8	57	35	34
Gillingham	28	14	6	8	48	32	34
Carlisle	29	13	8	8	44	35	34
Mansfield	28	13	8	7	55	44	34
Brentford	27	14	5	8	54	37	33
Grimsby	27	12	9	6	46	37	33
Bristol C.	27	12	8	7	59	39	32
Peterborough	28	13	4	11	57	53	30
Southend	29	12	5	12	43	42	29
Scunthorpe	28	10	8	10	43	40	28
Shrewsbury	27	11	6	10	50	48	28
Q.P.R.	26	11	6	9	41	42	28
Bournemouth	28	9	9	10	46	43	27
Reading	27	9	9	9	43	41	27
Watford	26	8	11	7	40	43	27
Workington	26	10	7	9	40	44	27
Oldham	28	9	6	13	34	47	24
Exeter City	26	7	8	11	30	31	22
Luton	28	6	9	13	31	51	21
Colchester	29	7	6	16	35	56	20
Barnsley	28	6	7	15	39	60	19
P. Vale	28	4	10	14	26	51	18
Walsall	28	7	2	19	30	59	16

	P	W	D	L	F	A	Pts
Bideford	20	16	1	3	63	17	33
Welton Rov.	20	16	1	3	76	22	33
Dorchester Tn.	23	15	2	6	52	28	32
Weymouth	24	15	1	8	62	31	31
Bridgwater T.	23	14	3	6	39	27	21
Minehead	20	12	3	5	42	27	27
Weston-s-Mare	22	11	5	6	47	33	27
Bristol City	23	13	1	9	52	47	27
Torquay Utd.	24	12	2	10	46	39	26
Exeter City	26	11	3	12	62	54	25
Frome Tn.	23	12	1	10	38	35	25
Yeovil Tn.	23	10	2	11	42	50	22
Chippenham T.	22	9	2	11	43	44	20
Andover	22	8	3	11	44	35	19
Glastonbury	20	9	1	10	36	43	19
Bridport	23	8	2	13	35	56	18
Salisbury	17	8	1	8	36	32	17
Bath City	24	6	3	15	32	55	15
Taunton	22	5	3	14	34	66	13
Barnstaple Tn.	24	5	3	16	22	53	13
Portland Utd.	19	3	3	13	17	63	9
Poole Tn.	24	3	0	21	30	93	6

INTERESTED? FIT? UNDER 40?

There may still be a vacancy for you
in the

ROYAL DEVON YEOMANRY

Enjoy your hobby and get paid for it

Further details from . . .

T.A. Centre, Butts Road, Heavitree,
Exeter. Tel. 75364

The Spods

There was this planet a million light years,
give or take a yard, from Earth. It was
inhabited by the Spods. So intelligent, they
could even work out the number of lines in
an eight from ten perm. One day they
landed near Heavitree in a flying saucer. As
it was pouring with rain, they decided to
return forthwith. But they'd forgotten the
way home. Luckily, they'd heard about
Parks, the travel agents at 34 Bedford Street.
Parks soon had a route mapped out for
them. Help anyone would Parks—any shape
or size.

GARDEN PLANNING and
CONSTRUCTION
consult

F. W. ROGERS & CO. LANDSCAPE GARDENERS

The Mill, Exwick, Exeter

Tel. 58536

EXETER CITY	3rd Division	Gd.	For	Agst
1964	Opponents			
Aug. 22	Peterborough U. H	4	2	
" 26	Bournemouth	A	2	2
" 29	Grimsby Town	A	1	2
Sept. 2	Gillingham (LCI)	H	2	0
" 5	Mansfield Town	H	2	3
" 8	Shrewsbury T.	A	0	1
" 12	Luton Town	A	2	1
" 16	Shrewsbury T.	H	0	1
" 19	Carlisle United	H	0	0
" 26	Port Vale	A	1	0
" 28	Oldham Athletic	A	0	2
Oct. 3	Colchester U.	H	2	0
" 8	Oldham A.	H	2	1
" 10	Southend United	A	0	0
" 14	Brentford	H	0	0
" 17	Barnsley	H	3	0
" 20	Brentford	A	1	2
" 24	Scunthorpe U.	A	0	0
" 31	Walsall	H	0	1
Nov. 7	Watford	A	0	1
" 14	F.A. (I) Hayes	H	1	0
" 21	Hull City	A	1	3
" 28	Gillingham	H	1	1
Dec. 5	(2) Shrewsbury	H	1	2
" 12	Peterborough U.	A	0	0
" 19	Grimsby Town	H	4	1
" 26	Reading	H	2	2
" 28	Reading	A	P	P
Jan. 2	Mansfield Town	A	1	2
" 8	(3) Scunthorpe	H	1	3
" 16	Luton Town	H		
" 23	Carlisle United	A		
" 30	(4) Bristol City	A		
Feb. 6	Port Vale	H		
" 13	Colchester	A		
" 20	Southend U.	H		
" 27	Barnsley	A		
Mar. 3	Bournemouth	H		
" 6	(6) Bristol City	H		
" 13	Walsall	A		
" 20	Watford	H		
" 26	(S.F.) Workington	A		
" 31	Q.P.R.	H		
April 3	Hull City	H		
" 10	Gillingham	A		
" 16	(G.F.) Bristol R.	A		
" 17	Scunthorpe U.	H		
" 19	Bristol Rovers	H		
" 23	Queens Park R.	A		
May 1	(F.A. Cup Final)			

Exeter's Leading Tobacco Shop

McGAHEY

THE TOBACCONIST

High St. and Princesshay, Exeter

VISIT THE NEW EXPRESS

Self-Service Cafeteria
FOR TOP QUALITY MEALS AT
POPULAR PRICES
66, SIDWELL STREET

EXETER CITY	Western League	Gd.	For	Agst
1964	Opponents			
Aug 22	Weymouth	A	1	2
" 26	Poole Town	H	6	1
" 29	Frome Town	H	1	2
Sept. 2	Dorchester Town	A	1	1
" 5	Portland United	A	3	1
" 12	Taunton	H	8	2
" 16	Bideford	A	1	1
" 19	Bridgwater	A	1	3
" 26	Welton Rovers	H	0	4
" 30	Bridport	H	1	3
Oct. 3	Andover	A	1	5
" 10	Yeovil Town	H	3	1
" 17	Minehead	A	2	5
" 21	Dorchester T.	H	4	1
" 24	Portland U.	H	4	1
" 31	Taunton	A	0	0
Nov. 7	Minehead	H	0	3
" 14	Barnstaple T.	A	3	1
" 21	Andover	H	3	1
" 28	Salisbury	A	1	5
Dec. 5	Bath City	A	3	1
" 12	Chippenham T.	H	8	0
" 19	Poole Town	A	9	1
" 26	Bristol City	A	1	2
" 28	Bristol City	H	P	P
1965				
Jan. 2	Bridgwater T.	H	2	1
" 9	Barnstaple Town	A	1	3
" 16	Andover	A		
" 23	Torquay U.	H		
" 30	Weymouth	H		
Feb. 6	Welton Rovers	A		
" 13	Bideford	H		
" 20	Frome Town	A		
" 27	Salisbury	H		
Mar. 6	Weston-s-Mare	A		
" 13	Weston-s-Mare	H		
" 20	Yeovil Town	A		
" 27				
April 3	Bridport	A		
" 10	Minehead	H		
" 16	Glastonbury	H		
" 17	Chippenham T.	A		
" 19	Torquay United	A		
" 24	Bath City	H		
Dec. 2	Arsenal Friendly	H	1	4

DRY CLEANING by Exeter Laundries Ltd.

FOR THAT REALLY FRESH LOOK

Branches throughout Exeter and elsewhere

The Launderers and Cleaners with the
Guarantee

BRUFORD'S

**BEDFORD STREET
EXETER**



FINE JEWELLERY
OMEGA WATCHES
ANTIQUE AND
MODERN SILVER
LEATHER
HANDBAGS
STAINLESS STEEL
TABLEWARE

HALF-TIME SCORES

This service is supplied and operated by The Grecians' Association

A Fulham v Chelsea	K Brentford v Colchester U.
B Leicester C. v Leeds U.	L Bristol R. v Port Vale
C Sunderland v Arsenal	M Hull C. v Gillingham
D Tottenham v West Ham U.	N Oldham A. v Carlisle U.
E Ipswich T. v Plymouth A.	P Peterborough U. v Grimsby
F Manchester C. v Swindon T.	Q Walsall v Shrewsbury T.
G Southampton v Portsmouth	R Watford v Q.P.R.
H Barnsley v Southend U.	S Nott'm F. v Manchester U.
J Bournemouth v Mansfield T.	T Sheffield U. v Everton

AFTER THE MATCH . . .

You can't beat a pint at

ODDFELLOWS' ARMS

NEW NORTH ROAD
SNACKS ALWAYS AVAILABLE

REPLANNING YOUR OFFICE?

Then consult us first for OFFICE EQUIPMENT AND FURNITURE. Ex-Ministry supplies are your guarantee of above-normal quality.

COLLETT'S

Alphington, Exeter.

Tel. 59115

**"SELF-DRIVE" CARS
FOR HIRE**

All Popular 1963-64 Models

LUXITAX

'Phone 74185

55, Paul Street, Exeter

RADIO TAXI SERVICE

Advertising Rights acquired by Allsports Publicity Co Ltd., 17, Nottingham Street, London, W.1., and Printed by Bartlett & Son (Exeter) Ltd., Cowick Street, Exeter.