

WORKINGTON A.F.C.

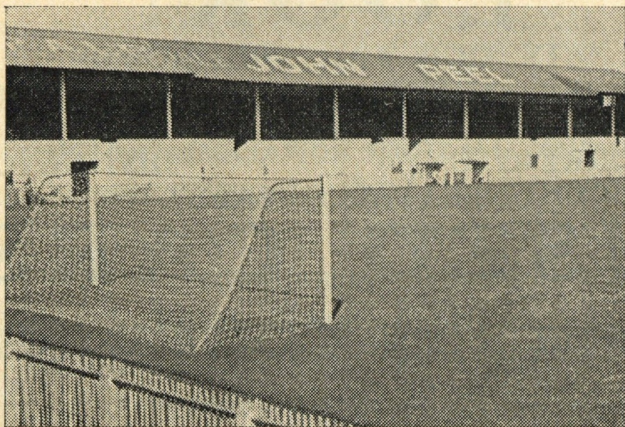

BOROUGH PARK, WORKINGTON
FOOTBALL LEAGUE DIVISION 3

R E D S

v

LUTON TOWN

FRIDAY, OCTOBER 9th, 1964

KICK-OFF 7-15 p.m.

NEXT GAMES ON THIS GROUND

FOOTBALL LEAGUE CUP—THIRD ROUND
WEDNESDAY, OCTOBER 14th v BLACKBURN ROVERS

THIRD DIVISION
MONDAY, OCTOBER 19th v SOUTHEND

Nº 502

Keep this Programme. The Lucky Number announced at half-time
will receive 2 Stand Tickets for next home game.

OFFICIAL PROGRAMME

—

PRICE 6d.

BEFORE YOU LEAVE TOWN
LOOK!
 IN OUR CAR SHOWROOMS
 FINKLE STREET HEAD OFFICE
 or
 WORKINGTON DISTINGTON
 UNBEATABLE VALUE IN
USED CARS

Up to Three Years to Pay
 from YOUR ROOTES DEALER

NEW AND UNREGISTERED

HILLMAN Imp de Luxe Saloon; choice of colour.
 HILLMAN Super Minx Saloon; choice of colour.
 SUNBEAM Rapier Saloon; choice of colour.
 COMMERCIAL Cob Van; powder blue.

USED CARS

1964 HUMBER Hawk Saloon; dual green.
 1964 HILLMAN Imp de Luxe Saloon; Balmoral grey; small mileage.
 1963 FORD Anglia de Luxe Saloon; blue and white.
 1963 HILLMAN Imp de Luxe Saloon; sky blue.
 1961 MORRIS 1000 Van; grey.
 1962 SUNBEAM Alpine; Wedgwood blue.
 1961 HUMBER Super Snipe Saloon; many extras; dual blue.
 1960 WOLSELEY 1500 Saloon; beige and maroon.
 1959 Model HILLMAN de Luxe Saloon; dual green.
 1958 AUSTIN A95 Saloon; maroon.
 1957 STANDARD 10 Saloon; beige.
 1957 FORD Zodiac Saloon; blue and white.
 1957 MORRIS 1000 Saloon; black.
 1956 STANDARD 8 Saloon; green.
 14ft. Caravan; nice condition.

A good selection of platform and tipping lorries always in stock.

MYERS & BOWMAN LIMITED

DISTINGTON and FINKLE STREET, WORKINGTON

Tel : Harrington 247/8/9

Tel : Workington 3296

WORKINGTON A.F.C. — MEMBERS FOOTBALL LEAGUE
 NORTH REGIONAL LEAGUE.

REGISTERED OFFICE : BOROUGH PARK, WORKINGTON.

Phone : Workington 3736

Directors : E. D. Smith (Chairman), R. J. S. Atkinson, J. Z. Bridgewater, D. Coveney,
 E. Pirby, H. Horsley, R. A. Keenan, T. Kirkpatrick, J. W. Mason, H. Moffat, M. Nilsson,
 R. Tognarelli, H. Walker, J. Wannop.

Secretary : Norman Conquest. Manager : K. Furphy. Financial Sec. : W. Knowles.

WORKINGTON ASSOCIATION FOOTBALL CLUB LTD.
 FOOTBALL LEAGUE CHALLENGE CUP ——— THIRD ROUND

WEDNESDAY, 14th OCTOBER, 1964

BOROUGH PARK

'REDS' v BLACKBURN ROVERS

Kick-off 7-15 p.m.

Admission (all to pay):

Centre Stand	...	6/6	
Wing Stand	...	5/-	(No Reduced Price Tickets).
Enclosure	4/-	
Ground	3/-	(Boys and O.A.P.'s 1/6).

Match Ball donated by Mr. Tom Donochley, 10 Curwen Street, Workington.

The F.A. have announced that they still have Diaries 1964-65 on sale. Applications, enclosing P.O. for 4/6 to be sent to 22, Lancaster Gate, London, W.2.

SUPPORTERS CLUB CANTEENS

The Canteen at the Town end of the ground, behind the Popular side, and under the River end of the Grandstand are open for refreshment

VOUCHER No. 8

THIS VOUCHER MAY BE OF
 VALUE LATER IN THE SEASON.

JOHN WANNOP & SON

Wholesale Confectioners

WE SOLICIT ORDERS FROM THOSE TO WHOM QUALITY APPEALS

COME AND VISIT US AT

SOUTH WATT STREET, WORKINGTON.

Telephone 3082

FIXTURES

THIRD DIVISION							
1964	Aug. 22—Port Vale	H	4	1	20—Luton T.	Away
	25—Watford	H	2	0	26—Mansfield T.	Home
	29—Hull City	A	2	2	Mar. 6—Brentford	... Away
Sept.	2—Barrow (F.L. Cup)	H	9	1	12—Peterborough	Home	
	5—Gillingham	H	1	1	20—Bournemouth	Away
	12—Bristol City	A	0	5	26—Exeter C.	... Home
	15—Walsall	A	4	1	Apr. 3—Oldham Ath.	Away
	18—Queen's P.R.	H	0	0	9—Bristol R.	... Home
	26—Shrewsbury	A	1	6	16—Barnsley Home
	29—Scunthorpe	A	1	1	20—Barnsley Away
Oct.	2—Reading	H	0	2	23—Colchester	... Home
	6—Scunthorpe	H	2	0	NORTH REGIONAL	
	9—Luton T.	Home			LEAGUE	
	12—Southend U.	Away			Oct. 10—Oldham	Away
	17—Mansfield T.	Away			17—Rotherham	... Home	
	19—Southend	... Home			24—Sunderland	... Away	
	24—Grimsby T.	... Home			31—Sth. Shields	Home	
	26—Colchester U.	Away			LEAGUE DIVISION THREE		
	28—Walsall	Home			P. W. D. L. For Agst Pts.		
	31—Peterborough	Away			Grimsby Town	13 8 3 2 27 18 19	
Nov.	4—Grimsby T.	Away			Bristol Rovers	13 6 6 1 32 18 18	
	7—Bournemouth	Home			Brentford	13 7 3 3 23 14 17	
	14—F.A. Cup				Reading	13 7 2 4 26 21 16	
	21—Oldham Ath.	Home			Mansfield T.	13 6 4 3 27 22 16	
	28—Bristol R.	... Away			Bristol City	12 6 3 3 34 16 15	
Dec.	5—2nd Rd. F.A. Cup				Gillingham	12 6 3 3 15 12 15	
	12—Port Vale	... Away			Shrewsbury T.	12 6 2 4 26 17 14	
	19—Hull City	... Home			Carlisle Utd.	13 4 6 3 17 16 14	
	26—CARLISLE	... Away			Bournemouth	12 4 5 3 24 19 13	
	28—CARLISLE	Home			Watford	12 4 5 3 22 22 13	
1965					Queen's P.R.	12 4 5 3 16 17 13	
Jan.	2—Gillingham	... Away			Workington	11 4 4 3 17 19 12	
	8—Exeter C.	... Away			Luton Town	13 3 6 4 15 18 12	
	15—Bristol C.	... Home			Exeter City	12 5 2 5 16 15 12	
	22—Queen's P. R.	Away			Hull City	12 4 3 5 22 16 11	
	29—Brentford	... Home			Peterborough	13 5 1 7 29 31 11	
Feb.	5—Shrewsbury	Home			Scunthorpe U.	12 4 3 5 17 19 11	
	13—Reading	... Away			Barnsley	12 2 5 5 12 24 9	

"These fixtures are the copyright of the Football League Limited, and are printed by their permission under Licence No. 2. They must not be reproduced in whole or in part without permission from the Football League Limited."

Private Room for Weddings, Parties, etc.

WHEN IN TOWN VISIT OUR

JANE STREET CO-OP CAFE

(Entrance : PETER STREET)

Morning Coffee—Luncheons—High Teas

Telephone 2351/2

PERSONALITY PARADE

By DAN RICHARDSON

Cumberland Evening Star Football

Reporter



Barry Lowes, Reds' speedy outside right, played a lot of rugby during his schooldays—for the simple reason that soccer wasn't on the curriculum. But football was always Barry's first love.

"I used to like playing rugby for the school on a Saturday morning, but I much preferred a game of football in the afternoon," he told me the other day.

It was his form in local football which attracted the attention of Barrow and he eventually made his debut during the 1959 season, playing in seven first-team games that term. The following season he established a regular place for himself.

During the 1961-62 season he was transferred to Blackpool where he teamed up with Kit Napier, Alan Johnston and John Ogilvie, but his chances were limited and he was released during the close season.

He then had the choice of either returning to Holker Street or trying his luck with Workington, and he plumped for Borough Park, receiving permission to live and train in Barrow.

There is no faster winger in the League than Lowes and on his day he can be as dangerous as any forward, cutting in speedily and hitting the ball hard.

Reds fans had a lot to thank Lowes for when they won promotion last season. After a loss of form and run in the reserves, he was recalled for the last 18 games and, as the promotion battle hotted up, hit home 11 goals to clinch some valuable points.

ASK FOR

**BROTHWELL'S
LEMONADE**

* *

BROTHWELL & MILLS LTD.

TELEPHONE WORKINGTON 3071

REA'S CAFE
49, Pow Street

REA'S (CATERERS) LTD.

MORNING COFFEE,
LUNCHEONS, AFTERNOON
AND HIGH TEAS

'Phone 3867



OMEGA ROLEX
LONGINES TUDOR
FINE SWISS WATCHES

JOHN WALKER
22, Murray Road, Workington
Telephone 3852

THE FIRST IN WORKINGTON

**LIN FAT
CHINESE RESTAURANT**

5, HAGG HILL (opposite car park)

4 COURSE BUSINESSMEN'S LUNCH

3/-

EVENING MEALS UP TO 11-30 p.m.

ENGLISH AND ORIENTAL FARE

Clean Hygienic Kitchen

REASBAR
45, Pow Street

WORKINGTON

QUICK SERVICE
BEFORE AND AFTER
THE MATCH

REFEREE:
P. RHODES
YORK

Ian Ower

Ken Furphy (2)

John Lumsden (3)

Dixie Hale (4) Robert Brown (5) Keith Burkinshaw (6)

Dave Carr (8)

Jimmy Moran (10)

Barry Lowes (7) Kit Napier (9) Geoff Martin (11)

BALL DONATED BY

Mr. F. DOUGLAS, CHEMIST, FINKLE STREET

11	10	9	8	7
Whittaker	Reid	O'Rourke	Riddick	Pleat
	6	5	4	
	Lownds	Fincham	Pacey	
	3		2	
	Bramwell	McBain		
	Baynham			

LUTON TOWN

WORKINGTON

LINESMEN:
E. HENDERSON
W. B. JOHNSON

OWN YOUR OWN BUSINESS!
OR BETTER STILL BECOME PART OWNER
OF THE
**MARYPORT CO-OPERATIVE
SOCIETY LIMITED**
AND SHARE THE PROFITS

W S. WILKIN LTD.
STATION GOODS YARD
GRASSLOT, MARYPORT
Telephone 60.
and

ABBAY ROAD, BARROW-IN-FURNESS
Tel. 2071

*For immediate delivery of all
Builders and Plumbers Materials*
BEST RANGE OF FIREPLACES IN THE AREA

**T. D. KEENLISIDE
AND SON**

PAINTS - PAPER - TOYS
and
FANCY GOODS, etc.
BEST VALUE IN
PAPERHANGINGS

10 and 12, JANE STREET,
WORKINGTON
Telephone 3722

FOR
GIFTS

AFTER
THE
MATCH
VISIT

FOR
WOOLS

**COLIN PAYNE
OF WORKINGTON**

2 Doors from Bus Station on MURRAY ROAD

JOHN ROPER (Workington) LTD.

Tel. 2531

TIMBER, IRON AND STEEL
MERCHANT

HAULAGE CONTRACTOR
**MOSS BAY ROAD
WORKINGTON**

ARCHER'S CAFE
THE GALLEON—POW STREET
and

VULCANS LANE CAFE

FOR MORNING COFFEE, LUNCHEONS,
AFTERNOON AND HIGH TEAS
Parties, Dances, Wedding & Funerals catered for.
RING WORKINGTON 2355.

TONIGHT'S VISITORS

LUTON TOWN were First Division members as recently as 1960 but then they plunged to Division 3 in three seasons. "The Hatters" as they are known, went down 3-1 to Notts For. in the Cup Final of 1959. At one stage last season they looked doomed to drop to Division 4 but John O'Rourke arrived from Chelsea and banged in 22 goals to pull them clear. Ten years ago Reds travelled to Kenilworth Road for a 5-0 F.A. Cup hiding. This is our first chance of revenge. Of that cup defeat only Ron Baynham remains for Luton. Reds team was Newlands, Fleming, Vittey, Stokoe, Aitken, Dunlop, Jones, Bertolini, Dailey, Whittle, Cameron. We offer a real Cumberland welcome on this their first visit to Borough Park.

PEN PICTURES

Goal.—RON BAYNHAM: Has been with Luton, his only League Club, since 1951. Has several England caps as well as two games for Football League. Played for England "B" and a member of England party for South America tour of 1959. Has played centre forward for Luton in an injury crisis.

Fullback.—ALAN MCBAIN: Born Aberdeen, was transferred from Carlisle in exchange for Lornie and Ross. Twenty-two first team games last season.

Fullback.—JOHN BRAMWELL: Ever present last season. Signed in 1960 from Everton. Also operates at wing half. A fine player and good clubman.

Wing half.—DAVID PACEY: A local boy who made good. Played for F.A. against R.A.F. and England under-23 against Germany and Italy. Has an eye for the goals. Missed only one game last season.

Centre half.—GORDON FINCHAM: A dominant pivot who has done well taking over from long international Syd Owen. Ex Leicester and Plymouth. 35 games last term.

Wing half.—MARK LOWNDS: Signed as amateur from Durham in 1960. Turned pro after finishing apprenticeship locally. A tireless worker who had 29 games last term.

Inside forward.—GORDON RIDDICK: Great things are expected of this youngster when he gains further experience. Eleven first team games last season and has already sampled first team football this term.

Centre forward.—JOHN O'ROURKE: Played for England schoolboys and youth teams, also ran for England Schools and could have had a bright future in athletics but chose soccer. Joined Arsenal from school when he had the pick of about any club. Failed to make the grade as he did when he moved to Chelsea. Signed for Luton in December, 1963, on a free and scored 22 goals in 23 games. A case of third time lucky.

Inside forward.—JOHN REID: A costly signing from Northampton in November, 1963, previously with Bradford. A grafter with boundless energy.

Wing forward.—RAY WHITTAKER: Signed from Arsenal. A Londoner from Bow. Gained England youth international honours in 1962 and 1963. Ever present after signing.

United Steel Co. Social Organisation

(Cumberland Group)

WEEKLY Exclusively Ballroom DANCES

PRINCESS HALL, WORKINGTON.

Cumberland's only venue for Exclusive Modern Ballroom Dancing

EVERY THURSDAY

DANCING 9 p.m. to 1 a.m. ADMISSION 3/6

EVERY SATURDAY EVENING

THE PRINCESS RHYTHM ACES will play for all types of dancing
DANCING FOR ALL AGES 8 p.m. to 11-45 p.m. Admission 3/-

REDS FIGHTING FUND

Office : Borough Park. Phone Workington

Secretary : M. N. Conquest.

LAST WEEK'S WINNERS

MON., 28-9-64—No. 16015—R. Batey, Solway Street, Silloth (78).

TUES., 29-9-64—No. 1425—M. Sloan, 8, Lime Tree Crescent, Cockermouth (207).

WED., 30-9-64—No. 5131—R. Thompson, Peter Street, Workington.

THUR., 1-10-64—No. 9130—R. Wilkinson, 8, The Bungalows, Ewanrigg (207).

FRI., 2-10-64—No. 13557—Mrs. Woodall, York Place, Workington (28).

SAT., 3-10-64—No. 15594—J. Reay, Wheatsheaf Hotel, Egremont (33).

JACKPOT—READING: £50, 4493; £20, 1324; £5, 6556.

Phone No. Workington 3206

JAMES LANCASTER

AND SON

AUCTIONEERS AND VALUERS

DUKE STREET HALL — WORKINGTON

For LUNCHEONS and TEAS

— VISIT —

THE BEEHIVE CO-OPERATIVE
SOCIETY LIMITED

C A F E

VULCAN'S LANE WORKINGTON
(OPPOSITE BUS STATION)

SUPPORTERS CLUB NEWS PAGE

Are you a member yet? There is a Branch in your area.

BRANCH SECRETARIES :—

COCKERMOUTH : Stephen Hankin, 1, Main Street, Little Broughton.

MARYPORT : Dave Griffiths, 16, Curzon Street, Maryport.

SILLOTH : Mr. Irving, 29, Eden Street, Silloth.

WORKINGTON : Eric Hardon, 4, Murraydale Terrace, Workington.

Club excursions: REDS v MANSFIELD, Saturday, October 17th, Price 20/-;
REDS v PETERBOROUGH, Saturday, October 31st, Price 20/-. Book now
for these two trips at our hut or at "Snack Bar" 47, South William Street.
Phone Workington 3264.

A large number of programmes are being given away to junior members.
Call at our hut at the entrance to the ground.

REDS GOAL-SCORERS

1st team: Napier, Carr, 6; Martin, 5; Lowes, 3; Moran, 2; Lumsden, Hale.
Burkinshaw, Furphy, Middlemass, 1.

2nd team: Tinnion, 5; Hopper, 4; Price, Middlemass, 2; Herbert, Watson, 1.

Don't forget to Visit our Hut at the Entrance to the ground. All queries
answered. Also Autographed Photos of your favourite players for sale.

For Sound Investment—

For Wise Saving—

For Economic House Purchase

CONSULT THE

**WORKINGTON AND WEST CUMBERLAND
PERMANENT BENEFIT BUILDING SOCIETY
37, MURRAY ROAD - - - WORKINGTON**

TELEPHONE 2395

THESE ARE ONLY PART OF THE STOCK
IN OUR SHOWROOMS TODAY

J. R. GRAHAM

CENTRAL GARAGE

CENTRAL SQUARE, WORKINGTON

TEL. : 2113.

HILLMAN Saloon. One owner. Small mileage. A perfect car ... £150

HILLMAN Saloon. A very clean car for the price £75

FORD Popular Saloon in very good order. Body inside and
out like new £75

STANDARD 14 h.p. Saloon. A good running car £35

AUSTIN Westminster Saloon. Has had new engine fitted £75

VAUXHALL Wyvern Saloon. A very clean car £75

STANDARD Atlas Van. Good running order £50

AUSTIN A55 Van. One owner A bargain at £175

MORRIS 1000 5 cwt. Van. One owner. Very cheap at £175

FORD 15 cwt. Van. One owner. Perfect Van. Cheap at £100

STANDARD 8 h.p. Saloon De Luxe Model. One owner £165

WE HAVE A SELECTION OF VANS 5 Cwt. to 15 Cwt.

FROM £60.

We have in stock for IMMEDIATE DELIVERY all
models of Austin, Morris, Wolseley Cars, also Mini

Cooper and Cooper S. Saloons.

DRINK AND ENJOY JOHN PEEL EXPORT

The HALLMARK of QUALITY

F. HAIGH & SON

PORK BUTCHERS

15, POW STREET - - - - - WORKINGTON

Telephone No. 2204

Also at

MARYPORT and COCKERMOUTH

'Phone : 110

'Phone : 3224

A.M. RENTALS - - - - - RENTAL SERVICE

- * **PROMPT FREE SERVICE AND THE LOWEST WEEKLY RENTALS.**
- * **SPECIAL REDUCTIONS FOR OLD AGE PENSIONERS. FROM 5/6 WEEKLY.**

Join our Maintenance Scheme. Prompt Service from 3/- Weekly.

Estimates Free for all Television or Radio Repairs.

For Prompt Same Day Service Phone WORKINGTON 3917.

A. McCULLOUGH - - - 14, Hagg Hill, Workington

CUMBERLAND STAR LTD.