

OLDHAM ATHLETIC



O.A.F.C.

Versus

LUTON

WEDNESDAY

22nd APRIL, 1964

OFFICIAL PROGRAMME

Price SIXPENCE

No 0229

BOUNDARY PARK OLDHAM

O.B.
Oldham Brewery
FAMOUS
ALES and STOUT

Wines and Spirits Supplied

Market Hotel,
Dr. Syntax and
Albion Hotels,
Market Place

Black Cow Hotel
Burnley Lane

Jolly Hatters,
Willowbank
Hotel,
Featherstall Rd.

Snipe Inn,
Henshaw Street

Old Grey Mare,
Oldham Road,
Longsight,
Royton



Oldham Brewery
Company Limited
Coldhurst St, Oldham
Telephone MAIn 8305

For Quality
Drink OGDEN'S
Mineral Waters

JOHN OGDEN & Co
(Oldham) Ltd
mineral water
manufacturers

WORCESTER ST, OLDHAM

Phone MAIn 2071

PRINTING

FOR AN EFFICIENT
AND COURTEOUS
PRINTING SERVICE

Contact

F. S. Owen

COMMERCIAL PRINTER
375 MANCHESTER ROAD
HOLLINWOOD, OLDHAM

Phone FAI 1676

THE OLDHAM ATHLETIC FOOTBALL CLUB LIMITED

Hon. President : Mr. J. CLAYTON

Directors :

H. MASSEY (Chairman)

E. BEARD (Vice-Chairman)

F. ARMITAGE, G. HOWARTH, A. CROOK

J. KERSHAW, V. GLEDHILL, F. WILLIAMSON, A. WOOD

Manager : L. J. McDOWALL

Secretary : F. BUCKLEY

Trainer: J. KELLY

Ground and Office: Boundary Park

MAIn 4972

John Hilton & Co. (Royton) Ltd

ELECTRICAL AND MECHANICAL ENG.

Springfield Works, Springfield Lane, Royton

(ROCHDALE—ROYTON BOUNDARY)

Telephone : MAIn 1455

Industrial — Commercial — Domestic

Electrical Installations

HEATING : LIGHTING : POWER

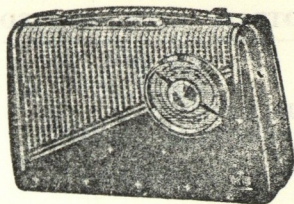

K.B. Transistor Portable—
Three sets in one—indoors,
outdoors and in your car.
Five hours listening for a 1d.
13 gns. or on Easy Terms

Wildbore's Radio
76 Yorkshire Street
and Market Hall
MAIn 7907/8

FISH AND CHIPS

BUTTERWORTH'S

CAFETERIA

Union Street, Oldham
 (between ABC and Odeon Cinemas)

Tel.: MAIn 4402

=====

Open every Saturday :

from 4-0 p.m. to 11-30 p.m.

Dinners daily

from 11-0 a.m. to 2-0 p.m.

SEATING FOR 100; also
COUNTER OUTSERVICE

LANCASHIRE BUILDING SOCIETY

127, UNION STREET, OLDHAM
FOR ALMOST A CENTURY

THE 'LANCASHIRE' HAS BEEN PROVIDING A SOUND
INVESTMENT SERVICE—ENTIRELY SAFE FOR YOUR
SAVINGS

INVESTMENTS ARE INVITED. THE SOCIETY
PAYS THE TAX, AND DEPOSITS AND
WITHDRAWALS CAN BE MADE EASILY

THE "LANCASHIRE" CAN ASSIST YOU WITH
HOUSE PURCHASE. MAXIMUM ADVANCES
AVAILABLE IN APPROVED CASES.

SHARES AND DEPOSITS IN THIS SOCIETY ARE
TRUSTEE INVESTMENTS

MEMBERS OF THE BUILDING SOCIETIES ASSOCIATION

EDITORIAL

Today we bring down the curtain on still another season; and in retrospect we may allow ourselves to look and see how we have fared.

We will finish up around seventh or eighth position in the league, which must be considered very satisfactory indeed in our first season after promotion, prior to the season if we could have forecast this everyone would have been happy, for it is a recognised fact that on entry to a higher sphere, consolidation is of primary importance.

Offset against this is the undoubted fact that at one stage in the season we looked like going up into the second division at the first attempt, so good was our start to the season.

Then came the injuries, and loss of form and the resultant bad patch which put paid to any hope of promotion.

The most serious thing about this bad patch was the tremendous drop in gates that it brought, and from an average of about 16,000 they dropped to an average of 7,000. Coventry in a similar position pulled in gates of over 20,000 even after a spell worse than ours.

The success of any club depends of its support through the turnstiles and if a club is solvent during a bad spell, it can always pull out of it because of the reserves it is able to build up during the good times when gates are always high. In the latter stage of the season we came back to something like form, the signing of Bobby Craig was a good stroke of business, and the introduction of some of the youngsters proves that these will be knocking at the door next season.

It has also helped the manager in getting to know the positions he will be able to fill from his present staff and the positions he will have to strengthen.

All in all, we have every reason to be satisfied with the season's work, and feel that with one or two positions filled we can look forward to next season with confidence.

Telephone : MAIn 4354—6370

WESTHILL MOTORS LTD.

54 MIDDLETON ROAD, OLDHAM

can supply any make of New or selected USED car.

A Stock of 50 Cars always on show

If you are buying your first car or exchanging your old one we invite you to Write, Telephone or Call

THREE MONTHS GUARANTEE WITH USED CARS
EXCHANGE — HIRE PURCHASE — INSURANCE

PROGRAMME EXTRACTS 1911—12

There is evidence of great talent all along the Everton forward line. But there ought to be when the transfer fees for the quintette amounted to something like £4,500.

(From our programme of Sept. 21st, 1912).

Club directors have always been open to scorching criticisms for letting good players go, and their troubles in this direction seem likely to grow, now that players have greater inducements than ever before to go in for changing clubs. We shall soon need F.A. Commissions of Inquiry into almost miraculous recoveries of form made by some men who have changed clubs.

(From our programme Dec. 25th, 1911).

Telephone: MAIn 4424

FRANK CROSSLAND, A.V.I.

ESTATE AGENT AND VALUER

For HOUSES AND BUNGALOWS
IN LOCAL AREAS

6 KING STREET :: OLDHAM

ALPINE GARAGE

HOLLINS ROAD - OLDHAM

FILL UP WITH

JET PETROL

SAVE . PER GALLON

Save 4/- per gallon
ON OIL

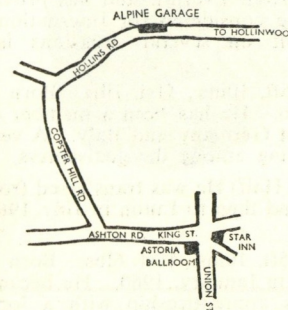

Consult us for your
Tyre requirements and obtain
top allowances for your
casings

Join the Alpine Club and obtain
discount for all your
spares and polishes; sold in
our walk round store

OLDHAM'S LEADING SCHOOL OUTFITTERS **G. K. DUGDALE**

*Stockists of Uniform for
most of Oldham's
leading Schools*

294/6 MANCHESTER ST.,
WERNETH, OLDHAM

Tel.: MAIn 4809

The following bus routes pass
the door: Nos. 1, 98, 7, B. G. &
D Coppice St. Stop; also 8 & A
within 200 yards

ROBERT WOOD (Builders' Merchants) LIMITED

For all classes of
**BUILDING MATERIALS
AND PLANT HIRE**

(J.C.B. Excavators, Bulldozers,
Compressors, Concrete Mixers,
Water Pumps and Dumpers)
Repairs to Builders Plant

**BELL STREET
OLDHAM**

Tel.: MAIn 5016/7

PEN PICTURES OF LUTON TOWN A.F.C.

RON BAYNHAM (Goalkeeper) 6ft. 1in., 12st. 9lbs. Born in Birmingham. He has been with the club since 1951, when he was secured from Worcester City. He has represented England on several occasions.

ALAN McBAIN (Right Back) 5ft. 8ins., 11st 3lbs. Born in Aberdeen. He played for Carlisle last season when he attracted the manager's attention. He has also had experience with Swansea Town. A very sound and capable defender.

JOHN BRAMWELL (Left Back) 6ft., 12st. 13lbs. Born in Wigan. Joined Luton in October from Everton and has proved a very capable player worthy to be considered for International honours. He played at wing half on several occasions last season.

DAVID PACEY (Right Half) 5ft. 10ins., 11st. 7lbs. Born at Luton. Signed for the club in 1956. He has been a member of the England under-23's team against Germany and Italy. A very strong player with a liking for getting among the goalscorers.

GORDON FINCHAM (Centre Half) He was transferred from Leicester to Plymouth 4 years ago and then to Luton in July, 1963. He is a dominating centre half.

MARK LOWNDS (Left Half) 5ft. 10ins., 12st. 6lbs. Born in Sunderland. Signed from Durham in January, 1960. He became a full-timer on completion of his apprenticeship with a local firm.

HARRY WALDEN (Outside Right) 5ft. 9ins., 12st. Born at Walgrave. Joined Luton from Kettering in January, 1961 and stepped straight into the first team. He was severely injured at a crucial stage of last season's battle against relegation, but he has now fully recovered.

THOMAS McKECHNIE (Inside Right) 5ft., 12st. 6lbs. Born at Milngavie. Came direct from Scotland in 1961 and has played consistently in the first team the past two seasons, except when injury prevented him from playing.

JOHN O'ROURKE (Centre Forward) Formerly an Arsenal amateur, he signed professional for Chelsea in 1962, but he never played in the league for them. He joined Luton on a free transfer last December and has scored 19 goals in 20 games.

JOHN REID (Inside Left) Formerly played with Hamilton Academicals, Bradford City and Northampton from where he was signed in November last for a fee of £13,000.

RAY WHITTAKER (Outside Left) Signed from Arsenal in March and made his league debut 3 days later. An England Youth International, he is the seventh player to fill the left wing spot this season.

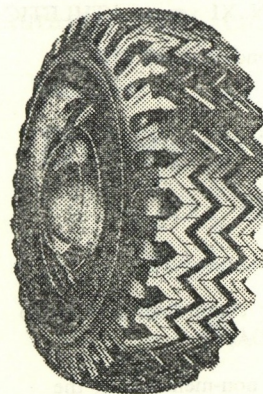

**Your life hangs
on a TREAD
Smooth tyres can
KILL**

For top allowances against
**SMOOTH - KILLER
CASINGS**

Consult

FISHERS
of Ashton Road and
Brunswick Street

Phone MAIn 2741

Our Motto :
SERVICE AT ALL TIMES

**S. HAWLEY
& CO. LTD.**

Established 1864

**WHOLESALE TOBACCO,
CIGARETTE & CIGAR
MERCHANT**

Please note new address:—

90 PITT STREET
(off Glodwick Rd. & Hardy St.)

OLDHAM

Tel.: MAIn 1010

**Charles Smith
and Son**

**Coal, Coke and
Coalite Merchants**

**All types of Smokeless
Fuels supplied**

**LOWERMOOR WHARF,
OLDHAM**

Telephone : MAIn 2839

Established 1891

BILL SPURDLE'S BENEFIT MATCH (7 years)

BILL SPURDLE'S INVITATION XI versus ATHLETIC

at Boundary Park on Monday, April 27th

Kick-off 7-30 p.m.

STAND SEAT PRICES ARE AS FOLLOWS:

Centre Main Stand 5/-

A & B Wing Stands 3/6

Broadway Stand 4/-

Seat Season Ticket Holders may claim their seat up to
Saturday, 25th April

There are seats bookable to non-members in the
Centre Main Stand and in the Broadway Stand only.

There are also tickets for the Ground which are priced as follows:
Adults 2/6d., Boys 1/-.

All these tickets are obtainable from the office during office hours.

F. BUCKLEY, *Secretary.*

CORONA CAFE **GEORGE STREET : OLDHAM**

Telephone : MAI 3932

Morning Coffee - Light Luncheons
Afternoon Teas - High Teas

OPEN from 9 a.m. to 6-45 p.m. CLOSED TUES. 1-30 p.m.

We buy from the Best Farmers
and sell to the Best Hotels,
Restaurants, Cafes, etc.

Enquiries:

D. B. POULTRY **OLDHAM**

Telephone MAIn 1282

Wholesale buyers and sellers
of First Grade Poultry
of every description

MOTOR BODIES (OLDHAM) LTD **COMMERCIAL BODY BUILDERS**

Accident Repair Specialists

RE-CELLULOSING - RE-ENAMELLING

NEW HOODS FITTED - UPHOLSTERING

"TRIPLEX" GLASS STOCKISTS

MAIn (Oldham) 2365

Night: MAIn (Oldham) 7541

WELLINGTON STREET, OLDHAM

Lancashire

Follow the Top Sports Team every day
in the

DAILY MAIL

INSIST ON
MITRE
WALLPAPERS

OLDHAM ATHLETIC

Colours—Blue and White Shirts White Shorts

INSIST ON
MITRE
WALLPAPERS

John Bolland

² Ken Branagan

³ Barry Taylor

⁴ George Sievwright

⁵ Peter McCall

⁶ Jimmy Frizzell

⁷ Bob Ledger

⁸ Bobby Johnstone

⁹ Alan Williams

¹⁰ Bobby Craig

¹¹ Johnny Colquhoun

Referee

J. E. Carr
Sheffield

Linesmen

M. Walmsley
Huddersfield
Red Flag



D. Laing
Preston
Yellow Flag

Kick-off 7-30 p.m.

¹¹ Whittaker

¹⁰ Reid

⁶ Lowndes

³ Bramwell

⁹ O'Rourke

⁵ Fincham

⁸ McKechnie

⁴ Pacey
² McBain

⁷ Walden

INSIST ON
MITRE
WALLPAPERS

LUTON

INSIST ON
MITRE
WALLPAPERS

OLDHAM'S LEADING MOTOR AGENTS

WELLINGTON GARAGE LTD

VAUXHALL AND BEDFORD

Main Dealers for Oldham and District

Service and Parts Dept.
WELLINGTON STREET - MAIN 3297 (3 lines)

Showrooms
HUDDERSFIELD ROAD
MAIN 9109

APPEARANCES AND GOALS FOR THE
FOOTBALL LEAGUE, FOOTBALL LEAGUE CUP and F.A. CUP
up to and including 18th April, 1964

1st TEAM

Appearances Goals			Appearances Goals		
(48 Possible)			(48 possible)		
Bollands	42	—	Branagan	27	—
Marshall	22	—	McCall	27	1
Taylor	43	—	Williams	42	4
Scott	5	—	Sievwright	39	4
Ledger	47	8	Johnstone	35	9
Lister	32	17	Bowie	29	10
Colquhoun	36	8	Whitaker	42	13
Frizzell	34	2	Barlow	6	1
Swinbourne	4	—	Halsall	2	—
Jackson	2	—	Craig	8	3
McGinn	2	—	Burdess	2	—

CONGRATULATIONS TO THE TEAM ON ATTAINING
THIRD DIVISION STATUS!

OUR TEAM OF HEATING EXPERTS IS OF FIRST
DIVISION CLASS, AND CAN GIVE YOU A NEW
STATUS OF ALL YEAR WARMTH

INDUSTRIAL & DOMESTIC HEATING IN OIL, GAS or
SOLID FUEL

INDIVIDUAL SCHEMES TO SUIT YOUR NEEDS

F. WILDING (HEATING) CO.

ROKER INDUSTRIAL ESTATE
BOWER STREET
OLDHAM

Telephone: MAIn 6323

MAIn 3113

LINE-UP FOR TOTAL SUCCESS

RIVIERA GOLDEN PARAFFIN CENTRAHEAT (BURNINGOIL) FURNASOL (GAS OIL)

You save in every way with this famous range of fine quality fuels and oils. Specially developed for British users, TOTAL products are *guaranteed* to get first-rate results from your equipment . . . to give *economical, clean* burning. Get TOTAL in your line-up right away! Contact Hibberts for fast, efficient delivery of TOTAL Gas Oil or Kerosene.

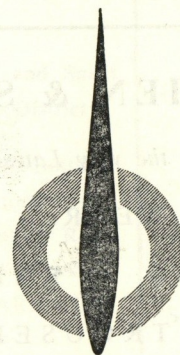

Samuel Hibbert & Sons Ltd.,
60 Featherstall Road South, Oldham. Tel: Main 1332.

JOHNNY BURDESS

Another of the promising young players on Athletics books is 17 year old apprentice professional Johnny Burdess.

Inside-right Burdess joined Athletic from schoolboy soccer in the North-East in February, 1962.

He hails from East Rainton Co. Durham and last season earned promotion from the reserves to the League side in the Easter holiday games.

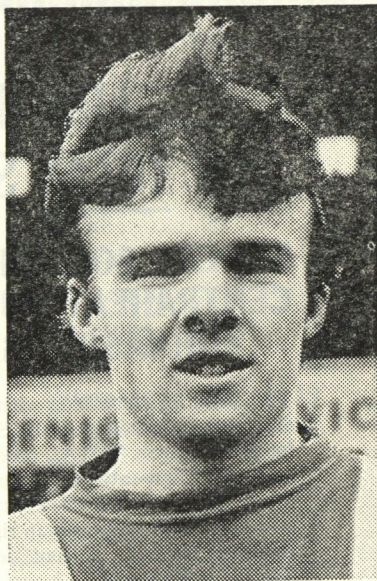

Photograph reproduced by kind permission, Editor, 'Oldham Evening Chronicle.'

PHIL COHEN & SON LTD

For the very Latest

CASUAL WEAR - SUITS

OVERCOATS - RAINCOATS

and TROUSERS

**MARKET HALL BUILDINGS (Top of Curzon Street)
OLDHAM**

THE GENERAL MOTOR CO.
(Oldham) LTD.

YOUR LOCAL **AUSTIN** MAIN DEALER

The Latest addition to our team is the
AUSTIN 1100

CALL AND SEE THIS MARVELLOUS CAR
TRY IT ON THE ROAD YOURSELF—OUR
DEMONSTRATOR IS AT YOUR SERVICE

THE GENERAL MOTOR CO. (Oldham) LTD.
PRIORY STREET (off George St.) OLDHAM

Tel.: MAIn 2404

Tel.: MAIn 2404

**William Forsyth
Ltd**

The Leading Wine and Spirit
Merchants in the District

ALE and PORTER Bottlers

Sole Proprietors:

"RED BILL" Jamaica Rum

"MERRY WIDOW" Cocktail

Fine old DEMERARA RUM

**Forsyth House
14 Rock St., Oldham**

Tel : MAIn 4559

HUDSON'S

for VALUE

ALWAYS

**THE GENERAL
DRAPERS**

Ladies and Children's Wear

Household Goods

Specialists in all Baby Linen

**13/17 High Street
OLDHAM**

Fixtures-1963-64

LEAGUE-DIV.3

1963 August— Attendance

24—Queens Park R.	13,029	HW	2-1
23—Bournemouth		AL	0-1
31—Bristol Rovers		AW	1-0

September—

4—Workington F.L. Cup	12,087	H	L 3-5
7—Port Vale	14,730	HW	1-0
11—Bournemouth	16,471	HL	2-4
14—Peterborough U.	14,428	HW	4-2
18—Wrexham		AW	4-0
21—Southend United		AD	2-2
25—F.L. Cup 2nd Round			
28—Wafford	14,560	HW	1-0

October—

2—Wrexham	16,245	HW	3-2
5—Colchester Utd.		AW	3-2
8—Barnsley		D	2-2
12—Shrewsbury Town		AL	0-2
16—Barnsley	17,262	HW	2-0
19—Crystal Palace	17,458	HW	3-1
23—Millwall	15,778	HL	1-2
26—Walsall		AD	1-1
28—Millwall		L	1-2

November—

2—Reading	13,874	HW	3-1
9—Luton Town		AW	2-1
16—Mansfield F.A. C.	11,347	HW	3-2
23—Mansfield Town		AD	1-1
30—Brentford	14,395	HW	4-1

December—

7—Bradford F.A. C.	217,600	HW	2-0
14—Queens Park R.		AL	2-3
21—Bristol Rovers	8,312	HD	2-2
26—Notts County	15,869	HW	2-0
28—Notts County		AL	2-4

1964 January—

4—Ipswich F.A. Cup Rd. 3		AL	3-6
11—Port Vale		L	0-1
18—Peterborough Utd.		AD	0-0
22—Coventry City	20,008	HW	2-0
25—(4) Crewe Alex.		AL	0-1

February—

1—Southend United	12,149	HL	0-3
8—Wafford		AL	1-2
15—Colchester Utd	11,525	HD	2-2
22—Shrewsbury T.	8,378	HL	2-4
29—(6) Bristol City		AL	1-3

March—

7—Walsall	5,553	HL	2-4
14—(S.F.) Reading		AW	1-0
21—Bristol City	7,546	HL	1-2
27—Hull City		AW	1-0
28—Coventry City		AL	1-4
30—Hull City	7,878	HD	1-1

April—

4—Mansfield Town	6,460	HW	1-0
11—Brentford		AL	0-2
18—Crewe Alexandra	6,426	HW	3-2
22—Luton Town		H	
25—Crystal Palace		A	

May 2—(Final)

NORTH REGIONAL LEAGUE

1963 August—

24—Bradford P.A.		AL	0-3
31—Halifax Town		HW	8-2

September—

7—Port Vale		AD	2-2
14—			
16—Stockport County		AW	4-2
21—Port Vale		HW	3-1
28—Bradford City		AW	3-1

October—

5—Crewe Alexandra		AL	4-5
12—Workington		HD	3-3
18—Crewe Alexandra		AL	2-3
19—			
26—Stockport County		HW	5-1

November—

2—			
9—Doncaster Rovers		HL	2-3
23—Rotherham United		AD	2-2
30—			

December—

7—Hull City		AL	1-3
14—Port Vale		HL	1-3
28—Scunthorpe Utd.		HL	1-2

1964 January—

11—Halifax Town		FL	2-4
18—Carlisle United		HL	1-2
25—York City		HW	3-1

February—

1—Lincoln City		AL	1-3
8—Bradford City		HW	6-0
15—			
22—Workington		AL	1-2
29—Crewe Alexandra		HW	4-1

March—

3—Scunthorpe Utd.		AL	3-5
7—Port Vale		AL	0-1
14—Crewe Alexandra		HW	4-0
21—Mossley M.c. Int. Cup		AL	0-2
28—Darlington		AD	1-1

April—

4—			
11—Halifax Town		AL	0-1
15—Hull City		HW	5-1
18—York City		AD	1-1
21—Doncaster Rovers		A	
25—Darlington		H	
29—Lincoln City		H	



O.I.C.S

OLDHAM
INDUSTRIAL
CO-OPERATIVE
SOCIETY
LIMITED

TIME

YOU LOOKED US UP
at KING STREET
or any branch

OUR VISITORS

Tonight we give a welcome to Luton Town, and we would have wished that the occasion could have been a happier one for them. They are a very worried club just now, together with three other teams they are fighting to avoid the drop to the fourth division. We have memories of Luton as the first team we met ten years ago when we were in the second division, and what a cracker that game at Luton proved to be, finishing up a draw of four goals each.

Members of the second division since 1937 when they were southern section champions, they were relegated to the third last season and their bad luck has continued so that they are now having a struggle to avoid a further drop. We wish them we'll next season and the run of the ball once again.

make
the
day

FOR CLUB AND WORKS
PARTIES GOING BY
COACH, PLANE OR
RAIL, DAY AND
WEEKEND OUTINGS

112 UNION ST, OLDHAM

STANTON TRAVEL AGENCY

*For the Nicest Selection of
Guaranteed Used Machines, visit . . .*

ST. DOMINGO MOTORS of Oldham

100 per cent Motor-Cycle Specialists

H.P. TERMS AND EXCHANGES

Insurance on the Spot

Service after Sales

Free Tuition to Learners

Selling your MOTOR-CYCLE, SCOOTER, COMBINATION

Then it's

ST. DOMINGO MOTORS

Telephone: MAIn 4185

Glodwick Motor Engineering Co.

are now retail dealers and
stockists in Oldham for . . .

WOLSELEY CARS

in addition to Morris Cars &
MORRIS COMMERCIALS

Vehicles of all types

PARK GARAGE

PARK ROAD

Telephone: MAIn 6076/7

Howarth's CONFECTIONERS

95

**DUCHESS STREET
SHAW**

Telephone :

SHAW (SH 9) 7528

We don't keep good Cakes . . .

We SELL them

G. BARLOW and Sons Ltd.

.....
Personal Attention

SUPERIOR SALOON COACHES

FOR ALL OCCASIONS
.....

WEDDINGS

FUNERALS

HIRE
.....

UNION STREET WEST GARAGE
OLDHAM

Phone: MAIn 4301

H. HEGINBOTTOM & SONS

Wholesale and Retail Tripe Dressers

New Laid Eggs and Poultry from our own Farms

Retail Shops in Oldham :

**Glodwick Road - Manchester Street - King Street
Union St. West, Egerton Street, Tommyfield Market**

Hollinwood :

Manchester Road

Ashton-u-Lyne

Henrietta Street

Mossley :

Stamford Street

**MALVERN WORKS, BROADWAY STREET
OLDHAM**

Telephone MAIn 3551 and 7413
.....

A. HALLWOOD Jnr.

Builder and Contractor
.....

*Brickwork, Slating, Plastering and all Classes
of Property Maintenance*
.....

35a GARTSIDE STREET - OLDHAM

Telephone MAIn 1255



TULIP

DE LUXE

LAGER

J. W. LEES & CO. LTD
Middleton Junction

F. S. Owen (Printer), 375/377 Manchester Road, Hollinwood.