

Walsall Football News



Founded 1888



OFFICIAL PROGRAMME **6^D**



*All Interest
Income Tax Free*

Invest your savings safely and profitably with

WEDNESBURY

BUILDING SOCIETY

252, WEDNESBURY ROAD, PLECK.

WALSALL

Walsall 26053

ALDRIDGE

29, High Street | Aldridge 52050

BILSTON

21, Lichfield Street | Bilston 42118

CRADLEY HEATH

16, High St. | Cradley Heath 69911

DARLSTON

Bull Stake | James Bridge 2670

WEDNESBURY

52, Lower High Street |

Wedsbury 1031

**AUTHORISED FOR
INVESTMENTS
BY TRUSTEES**

EASY

WITHDRAWALS

(£100 on demand)

Member of The Building Societies Association

ASSETS OVER £4,000,000

RESERVES OVER £130,000

SATURDAY, 14th DECEMBER, 1963

**THE WALSALL FOOTBALL CLUB
LIMITED
FELLOWS PARK, WALSALL**

DIRECTORS:

ERNEST THOMAS, Chairman.

W. J. N. LONGMORE, Vice-Chairman.

Sir ALFRED OWEN, C.B.E.

W. L. ASTON.

ERIC J. H. WOOD.

SECRETARY:

E. G. WILSON

TELEPHONE : WALSALL 22791

Next Home Match:

SATURDAY, 21st DECEMBER, 1963

Midland Intermediate League

PORT VALE

Kick Off 3-00 p.m.

::

First Team Prices

£ 20
For Advertising
on This Page
or £ 10
for half Page

APPLY:

SPORTS PUBLICATIONS
46 WATFORD WAY
LONDON N.W.4



Club Comments and Views

by
**JIM
TATLER**

THANK goodness November has gone, must be the thought in most people's minds. The last time the team won was at home at the end of October. During November all five games played, four in the league and one in the F.A. Cup, were lost.

But last Saturday, the first in December, saw an end to all that with the 2-0 defeat of Southend. The team gave a much better showing, if you like to put it that way a vote of confidence in acting manager Mr. Alf Wood.

The two goals scored were both gems. The first, after 25 minutes, came from Ken Hodgkisson, recording

only his second goal of the season. A low George Meek centre went to Ray Wiggin, who turned the ball to Ken Hodgkisson for him to place round the goalkeeper.

Ken also had a hand in the second goal after 62 minutes when he flicked a clearance on to Graham Matthews. The inside right took the ball some 20 yards before shooting in, a shot which gave the goalkeeper little chance.

These two goals brought Walsall their first Saturday home league win of the season and we look forward to them repeating it today when we receive Luton at the start of this second half of the season. After all we have a score to settle with them, a little matter of a 1-0 defeat in the opening match of the season.

But if the first team chose to end their losing ways the Reserves ended their winning one when losing 5-4 to Wolves, the first time they have lost this season.

Today it is hoped that the new "Saddler's Song" will be heard. I will not steal Bernard Johnston's thunder and leave you to read all about it in the Supporters' Club notes.

PEN PICTURES OF LUTON TOWN

Goalkeeper :

RON BAYNHAM. Has been with Luton Town since 1951. Was secured from Worcester City. He has represented England on several occasions.

Full-backs :

BOB MORTON. Local born and has been with the Club since 1948. Has played in most positions for Luton.

JOHN BRAMWELL. Joined Luton in October, 1960, from Everton. Played at wing-half on several occasions last season, proving equally successful.

Half-backs :

DAVID PACEY. Born in Luton, signed for the Club in 1956. Very strong player with a liking for getting among the goalscorers.

GORDON FINCHAM. Transferred from Leicester to Plymouth 4 years ago and then to Luton in July, 1963. Is the dominating centre-half we hope will strengthen our defence.

ALWYN McGUFFIE. Signed Professional forms for Luton in September, 1954. Is an excellent distributor of the ball with a flare for coming through to have a shot at goal.

MICHAEL FAIRCHILD. Came to Luton from Lowestoft in November, 1960. Can be brilliant at times which makes us have great hopes for the future.

Forwards :

GORDON TURNER. Came to Luton as a Wing half upon his demob from the Navy. The Town's leading goalscorer for eight seasons, he is a skilled player with a tremendous shot.

THOMAS McKECHNIE. Born Glasgow and came here direct from Rob Roy (Scotland) at the end of season 1960-61.

Bowden School of Motoring

BLUE LANE WEST (off Wolverhampton St.), WALSALL

Telephone: WALSALL 28352 & 22615

TUITION BY R.A.C. QUALIFIED INSTRUCTORS

8 a.m.—9 p.m. every day, including Sunday.

MODERN CARS - - DUAL CONTROL

For the Best in town Cakes and Bread

CHATTINS

(Opposite Station)

PARK STREET

The Sportsman's Centre

TELEPHONE 23561

Follow the "SADDLERS"

with "The Philistine" in the

Walsall Observer

Every Friday

E. M. HICKINBOTTOM LTD.

ROLLING MILL STREET • WALSALL

ROAD TRANSPORT SPECIALISTS

DAILY and NIGHTLY Services to

LONDON • LIVERPOOL • MANCHESTER • YORKSHIRE

NORTH EAST COAST • SOUTH WALES • GLASGOW

3 HOURS DAILY SERVICE and NIGHT TRUNK FOR HULL

Telephone Nos.:

28465 22359

25758 28854

Continuous Service—24 hours

SPECIAL RATES GIVEN FOR BULK TONNAGE
AND CONTRACT WAGGONS.

Night No.:

W'hampton 51806

Representatives sent and can supply you with all the
information you require.



H. E. HYDE



Electrical Contractors

Industrial and Domestic Installations and Maintenance

RADIO, TELEVISION AND DOMESTIC
APPLIANCES SALES AND SERVICE

50, BRIDGEMAN STREET - WALSALL

Telephone: WALSALL 22150

*There is nothing more satisfying than giving satisfaction,
so may we . . .*

TOMKINSON'S

FRESH FISH, EGG AND POULTRY MERCHANTS
(LICENSED DEALERS IN GAME)

THE ARCADE, WALSALL.

Telephone: WALSALL 22924

. . . have still more pleasure in supplying you?

Telephones :

HEATH HAYES 463

BROWNHILLS 3144

WALSALL 21720

WALSALL 28561

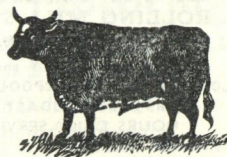

H. BRADSHAW

15 EASTGATE ST., CHASE TERRACE

WHOLESALE AND RETAIL
BEEF AND PORK BUTCHER



41 HIGH STREET, BROWNHILLS

26 THE GREEN, CALDMORE,
WALSALL

4 THE SQUARE, WALSALL

WALSALL FOOTBALL SUPPORTERS' CLUB NOTES AND NEWS

THIS afternoon we are happy and proud to present "The Saddler's Song." Many of you will know that this has, following my appeal in these notes earlier in the season, been specially written and composed for The Supporters' Club by Frank H. Howell. During the last few weeks it has been approved by The Football Club Directors and recorded by The Walsall and District Amateur Operatic Society under the direction of Wilfred Ellis. It is this recording that will be played here this afternoon and at many matches in the future. Permission will also be sought for it to be played at certain other grounds when Walsall are the visitors. Included in these grounds is Coventry where The Saddlers are due next Saturday.

On behalf of The Supporters' Club I would like to thank Mr. Howell for all the work he has done in connection with the song. The Walsall and District Amateur Operatic Society for making the recording, the Society's Musical Director Mr. W. Ellis and Mr. H. Russell the Society's Hon. Secretary for their invaluable help. Our thanks are also due to the local Press for the excellent publicity they have given to the song and last, but by no means least, "The Walsall Observer" and The West Midlands Press for providing free song sheets for distribution to-day.

All that now remains is for YOU, as true Supporters, to learn the song and then give the players (and the acting manager) all the encouragement you can.

Besides being printed on the song sheets the words also appear on page 13 of this programme.

THE SUPPORTERS' CLUB DAILY DRAW COMPETITION

11/37/39 £60. 3/13/42 £27. 11/12/43 £9 15s. 0d.

THE SADDLERS' ASSOCIATION DAILY DRAW COMPETITION

4/12/41 £36. 16/20/35 £15. 18/19/23 £7 10s. 0d.

The above are the winning numbers for to-day, December 14th and are subject to confirmation.

RUBERY OWEN

THE PARENT COMPANY OF THE OWEN ORGANISATION

The products of Rubery Owen cover a diverse field, from bolts to buildings, motor vehicle components to ploughs, earth moving equipment to office furniture.

RUBERY OWEN

RUBERY OWEN & CO. LTD., P.O. BOX 10
DARLASTON, WEDNESBURY, STAFFS.

THE OWEN ORGANISATION

 A LINKED FAMILY OF MORE THAN FIFTY COMPANIES

THE "GATE CRASHER" COMPETITION

Saturday, December 7th—Walsall v. Southend United (Home).

Official Attendance : 4,566. Winning forecast : 4,565.

Ticket No. 10030, P. Stead, 3, Goscote Lane, Walsall.

COACH TRIPS

Saturday, December 21st—Coventry City

Adults 5/-. Juniors 3/6. Depart Bloxwich at 11.50 a.m., Walsall 12 noon, Pleck 12.05 p.m. Coaches will return after the match and be due in Walsall at 6.30 p.m.

Boxing Day, Thursday, December 26th—Watford

Adults 5/6. Juniors 10/6. Depart Bloxwich at 9.50 a.m., Walsall 10.0 a.m., Pleck 10.05 a.m. After the match one coach will return to Walsall (due 9.30 p.m.) and another coach will proceed to London enabling supporters to see the City's Christmas Lights, etc. The fare on the late coach is 20/- for adults and 13/6 for Juniors.

Please book your tickets to-day at The Club Rooms or on Tuesday or Friday evenings at the offices at 61, Bradford Street.

THE BALL STUNT COMPETITION

Saturday, December 7th—First Team Match

08642 A. J. Utting, 49, Borneo Street, Walsall	... £23	7	0
11652 S. Coleman, 43, Bridge Road, Shelfield	... £5	0	0
08443 B. J. Bird, 36, Harper Avenue, Wednesfield	... Match Ball		

Finally may I welcome Luton Town to Fellows Park this afternoon. As we all know Luton were relegated together with Walsall at the end of last season. May it not be too long before both clubs are back in The Second Division. On behalf of the Walsall Supporters' Club may I wish to The Directors, Management and players of Luton and Walsall a Very Happy Christmas.

Happy Christmas Everybody,

BERNARD JOHNSTON, *Hon. Publicity Secretary.*

REGINALD TILDESLEY LIMITED

Lichfield St. & Wolverhampton St., WALSALL

YOUR LOCAL MAIN FORD DEALER

Place your order with us **NOW** for that
new Car or Commercial.

A constant selection of Renowned A I Used Cars and
Commercials in Stock, covered by our 90 Day Guarantee.

PART EXCHANGES

TERMS ARRANGED

Telephone No. : WALSALL 21212

Arthur Wood & Son

(MOTORS) LTD.

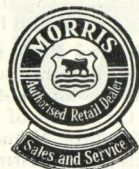

REDHOUSE GARAGE
AND
BEACON BUILDINGS
ALDRIDGE
53266



PETROL SERVICE DAY AND NIGHT

SONG SHEET

Written and Composed by Frank H. Howell

Up ! Up ! The Saddlers there's a task to be done,
There's a game to be played, there's a match to be won,
And if you pull together boys, then soon we all will see
That more matches we shall win and then the happier
we shall be.

So Up ! Up ! The Saddlers give your best in ev'ry game
And we'll be glad to tell them all that Walsall is the name.

"The Saddlers' Song" was specially written for The Walsall Football Supporters' Club and should not be reproduced without permission.

The recording of "The Saddlers' Song" played at Fellows Park, Walsall, was made by The Walsall and District Amateur Operatic Society under the direction of its Musical Director, Mr. W. Ellis.

BERNARD JOHNSTON, *Hon. Publicity Secretary.*

MITCHELLS**&****BUTLERS****WALSALL**

RIGHT

MALCOLM WHITE (1)

LEFT

ALAN ROPER (2)**JOHN SHARPLES (3)****GRANVILLE PALIN (4)****ALBERT McPHERSON (5)****GORDON WILLS (6)****GRAHAM MATTHEWS (8)****KEN HODGKISSON (10)****GEORGE MEEK (7)****RAY WIGGIN (9)****TREVOR FOSTER (11)****Kick-off 3-00 p.m.**

Colours :
Walsall—Red and White



Referee :

A. W. S. JONES (Anfield, Liverpool)

Linesmen:

R. A. COLE (yellow flag).

N. P. PAGET (red flag).

McKECHNIE (11)**TURNER (9)****FAIRCHILD (7)****REED (10)****SMITH (8)****McGUFFIE (6)****FINCHAM (5)****PAGEY (4)****BRAMWELL (3)****MORTON (2)**

LEFT

BAYNHAM (1)

RIGHT

LUTON TOWN**"M&B"****IT'S MARVELLOUS BEER****"M&B"**

ADVERTISING RIGHTS ACQUIRED BY SPORTS PUBLICATIONS, 46 WATFORD WAY, LONDON, N.W.4

BUTLERS BITTER**BUTLERS BITTER**

HALF TIME KEY

A	ASTON VILLA NOTTS FOREST
B	WOLVES ARSENAL
C	BOLTON BIRMINGHAM
D	LEICESTER WEST BROMWICH ALBION
E	TOTTENHAM STOKE CITY
F	DERBY CO. NEWCASTLE UNITED
G	BOURNEMOUTH SOUTHEND
H	BRISTOL ROVERS BRISTOL CITY
J	CREWE MANSFIELD
K	CRYSTAL PALACE COVENTRY
L	HULL CITY WATFORD
M	NOTTS COUNTY BRENTFORD
P	PORT VALE SHREWSBURY
R	Q.P.R. OLDHAM
S	READING MILLWALL
T	WREXHAM PETERBOROUGH

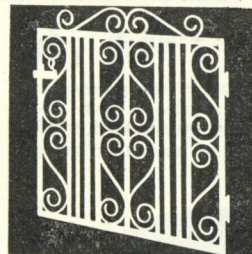

ORNAMENTAL IRON
GATES, RAILINGS
AND BALUSTRADES,
STAIRCASE PANELS, etc

FOR HOME OR TRADE

Standard designs or
to your specification

**Walsall Gate and
Fencing Company**

Whittemere Street
Walsall • 28837

Telephone : Walsall 26510

TAYLORS ARMY & NAVY STORES

CAMPING EQUIPMENT, MOTOR CYCLING
CLOTHING, MILITARY INSIGNIA ETC.

39 HIGH STREET, WALSALL

BUYING OR SELLING
consult

Leon Smith & Ward

Auctioneers and Estate Agents

BIRMINGHAM ROAD
GREAT BARR

Phone: GRE 2353/4164

Players appearances and Goalscorers for 1963/64

THIRD DIVISION

	Appearances	Goals
WHITE	23	0
PALIN	23	3
SHARPLES	6	0
DUDLEY	6	0
MCPHERSON	7	0
WILLS	20	1
MEEK	10	0
HODGKISSON	10	2
FOSTER	5	0
NEWTON	17	4
FELL	21	4
HOWELLS	12	0
MATTHEWS	22	7
WIGGIN	2	0
GREGG	18	0
SMITH	15	2
ROPER	16	0
O'NEILL	8	3
CLARKE	1	0
BENNETT	6	0
MASON	3	0

18

MIDLAND INTERMEDIATE LEAGUE AND CUP

	Appearances	Goals
TENNANT	9	0
ROPER	3	0
GREGG	2	0
HARRISON	11	1
BENNETT	8	0
ATTHEY	12	1
SMITH	3	0
MASON	12	8
WIGGIN	13	11
FOSTER	12	9
SHARPLES	10	0
JUKES	1	0
BROOKES	8	0
NEWTON	1	2
POTTS	5	0
CLARKE	7	6
MCPHERSON	7	0
HODGKISSON	3	1
DUDLEY	5	0
MEEK	3	0
EMERY	6	1
HOWELLS	2	0
JESSOP	1	0
O'NEILL	3	3
BULLOCK	1	0

why didn't I think of it before ?

Now there's a really sound investment—A progressive local society that would show a profitable and safe return at the current rates of 4% REGULAR SAVINGS, 3½% INVESTMENT SHARES, 3½% DEPOSITS. (Income Tax is paid by the Society).

ESTABLISHED 100 YEARS.
FULL TRUSTEE STATUS.
Details by return.

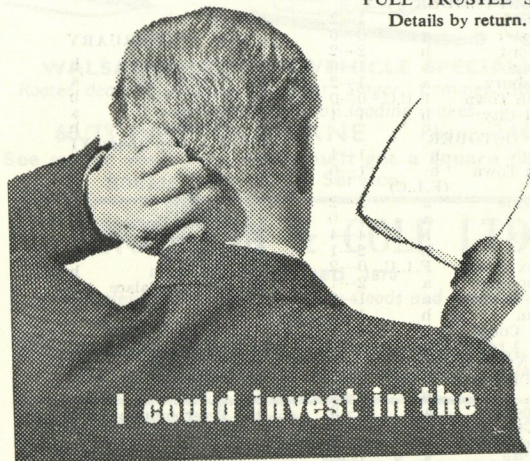

I could invest in the

WALSALL MUTUAL
BUILDING SOCIETY

41-45, BRIDGE STREET, WALSALL. TELEPHONE: 27525

OUR FIXTURES FOR THE SEASON

Football League — Division III

1963	AUGUST	results
24	Luton a	0-1
27	Colchester h	1-1
31	Coventry h	0-3

SEPTEMBER		
7	Mansfield a	1-2
9	Colchester a	0-0
14	Brentford h	2-2
18	Reading a	1-0
21	Shrewsbury a	1-2
25	Ipswich Town F.L.C.	0-0
28	Bristol City h	1-1

OCTOBER		
1	Reading h	1-1
3	Ipswich Town h	1-0
	(F.L.C.)	

5	Port Vale a	2-2
9	Crewe a	1-0
11	Barnsley h	4-4
14	Crewe h	2-1
16	Halifax Town F.L.C.	0-2
19	Peterborough a	2-1
24	Notts. County a	1-0
26	Oldham h	1-1
29	Notts. County h	2-1

NOVEMBER		
2	Bristol Rovers a	0-3
9	Q.P.R. h	0-2
16	Southport a	1-2
	F.A. Cup Round I	
23	Bournemouth h	0-2
30	Hull City a	1-3

DECEMBER		
7	Southend h	2-0
14	Luton h	
21	Coventry a	
26	Watford a	
28	Watford h	

These fixtures are the copyright of the Football League Ltd., under Licence No. 2 and must not be reproduced in whole or part without their permission.

1964	JANUARY	results
4	Wrexham a	
11	Mansfield h	
18	Brentford a	

FEBRUARY		
1	Shrewsbury h	
8	Bristol City a	
15	Port Vale h	
22	Barnsley a	
28	Millwall h	
29	F.A. Cup Round VI	

MARCH		
7	Oldham a	
14	Bristol Rovers h	
18	Crystal Palace a	
21	Millwall a	
28	Wrexham h	
30	Crystal Palace h	

APRIL		
4	Bournemouth a	
11	Hull City h	
18	Southend a	
20	Q.P.R. a	
25	Peterborough h	

MAY		
2	F.A. Cup Final	

GOODFELLOWS GARAGE LTD



WALSALL'S LARGEST VEHICLE SPECIALISTS

Rootes dealers—Hillman, Humber, Singer, Commer, Standard-Triumph, Isetta, and all leading makes.

60/73 PADDOCK LANE Phone 24468

See us for your next car—you'll get a square deal with after-Sales Service.

SINGLETON & COLE LTD.

ESTABLISHED 1870

Wholesalers to the Tobacco, Fancy Goods and Confectionery Trades

37, CALDMORE RD., WALSALL - WALSALL 22022

ASK FOR SINGLETON'S SUPER MENTHOL SNUFF

Before the Match—A GOOD LUNCH AT After the Match—A GOOD TEA

The Queen's Restaurant

(FULLY LICENSED)

PARTIES CATERED FOR

OPPOSITE GALA BATHS—HATHERTON ROAD

PHONE: WALSALL 27149

HOURS: 10 a.m.—3.0 p.m. & 6.0 p.m.—10.30 p.m. DAILY (EXCEPT MONDAY).

Midland Intermediate League

CUP COMPETITION

1963	AUGUST	results
31	Coventry	a 0—0

SEPTEMBER

7	W.B.A.	h 4—1
21	Shrewsbury	h 3—2
28	Birmingham	a 4—0

OCTOBER

5	Coventry	h 5—3
12	W.B.A.	a 3—1
26	Shrewsbury	a 4—1
30	Aston Villa	a 0—0

NOVEMBER

2	Birmingham	h 5—1
---	------------	-------

LEAGUE COMPETITION

9	Notts. Forest	a P
16	W.B.A.	h 1—1
23	Shrewsbury	a 2—0
30	Stoke	h 7—1

DECEMBER

7	Wolves	a 4—5
14	Coventry	a
21	Port Vale	h

1964 JANUARY results

4	Aston Villa	h
11	Birmingham	a
18	Coventry	h
25	Aston Villa	a

FEBRUARY

1	Leicester	a
8	Leicester	h
15	Notts. County	a
22	Notts. County	h
29	W.B.A.	a

MARCH

7	Shrewsbury	h
14	Stoke	a
21	Wolves	h

APRIL

4	Notts. Forest	h
11	Port Vale	a
18	Birmingham	h

EVERYTHING FOR YOUR PET

THE PET SHOP

15, THE ARCADE

Dog Foods, Bird Seeds, Leather Goods, Dog Baskets

Bird Cages and Strands, etc.

Dog Stripping, Trimming and Shampooing

POODLES OUR SPECIALITY

announcement :—We can now undertake mechanical repairs to all types of motor car. We only employ qualified mechanics and all our work is 100% guaranteed. M.O.T. testing

SMITH'S GARAGE (Leamore) **LTD.**

BLOXWICH ROAD, LEAMORE.

BODYWORK

BLOX. 76350

ACCIDENT REPAIRS

"Electric Light Fittings for Yachts, Caravans etc."

Manufacturers

SATCHWELL & GITTINGS LTD.

TANTARRA ELECTRICAL WORKS, WALSALL

TELEPHONE: WALSALL 22313

LORDS LTD.

WHOLESALE AND FAMILY

Wine, Spirit, Cigar and Cigarette Merchants

Ale, Stout and Cider Bottlers

Licensed Caterers

25 LEICESTER STREET, WALSALL

Tel: 27394 (3 lines)

FOOTBALL LEAGUE THIRD DIVISION

	P	W	D	L	F	A	P
COVENTRY	22	15	4	3	59	26	34
OLDHAM	22	13	4	5	43	28	30
CRYSTAL PALACE	22	12	5	5	39	27	29
READING	22	11	5	6	29	26	27
BOURNEMOUTH	22	11	4	7	34	20	26
BRISTOL CITY	22	10	6	6	37	27	26
SHREWSBURY	22	10	6	6	35	36	26
BRENTFORD	22	10	5	7	53	38	25
WATFORD	22	10	5	7	36	30	25
COLCHESTER	22	8	8	6	37	29	24
HULL	20	9	6	5	33	28	24
PORT VALE	22	9	5	8	27	22	23
BRISTOL ROVERS	21	9	4	8	36	30	22
MANSFIELD	22	8	6	8	32	31	22
WALSALL	23	7	8	8	26	33	22
PETERBOROUGH	22	8	4	10	41	38	20
Q.P.R.	22	9	2	11	35	41	20
SOUTHEND	23	5	8	10	31	42	18
BARNLEY	22	5	7	10	32	45	17
CREWE	22	5	6	11	21	34	16
LUTON	22	4	6	12	22	41	14
MILLWALL	22	5	4	13	18	37	14
NOTTS COUNTY	21	5	2	14	19	39	12
WREXHAM	22	4	2	16	38	65	10

**291 PLANT Squadron RE (TA) need young men
to train as :**

**Mechanical Equipment Operators Light Vehicle Drivers
Heavy Vehicle Drivers**

FOR DETAILS APPLY :

Gordon House, Sutton Road, WALSALL.

Telephone WALSALL 25644

Buxton & Bonnett Ltd

MEN'S & BOYS' WEAR SPECIALISTS

ARCADE CORNERS, DIGBETH, WALSALL

Telephone : 23589

Also at 49 Dudley Street, Wolverhampton

Leading stockists for : DHOBI - MACINTOSH - AQUATITE
ROBERT HIRST - TERN - VAN HEUSEN - DOUBLE TWO
RAELBROOK - OPANAIR - TRUTEX - LADYBIRD

PUBLIC WORKS PLANT

and SPARES

A. E. JOYNER

1, BENTLEY MILL LANE

Telephone :

WALSALL

22926

WALSALL

STAFFS.

MIDLAND INTERMEDIATE LEAGUE

	P	W	D	L	F	A	P
BIRMINGHAM CITY	5	4	1	0	18	6	9
WOLVES	4	4	0	0	26	9	8
WEST BROMWICH ALBION	5	2	2	1	17	6	6
ASTON VILLA	5	2	2	1	7	6	6
WALSALL	4	2	1	1	14	7	5
LEICESTER	4	2	0	2	17	8	4
STOKE	5	1	2	2	3	10	4
NOTTINGHAM FOREST	4	1	1	2	12	12	3
NOTTS. COUNTY	5	0	3	2	8	26	3
SHREWSBURY	5	1	1	3	7	24	3
PORT VALE	3	0	1	2	5	11	1
COVENTRY CITY	3	0	0	3	2	11	0

**£10 for Advertising in this
Space, or
£5 for half this Space**

APPLY:

**SPORTS PUBLICATIONS
46 WATFORD WAY
LONDON N.W.4**

Telephone: WALSALL 22405

Simon Lyon

49, HIGH STREET
WALSALL

WALLPAPERS and PAINTS

WALSALL & DISTRICT CO-OP SOCIETY LIMITED

Be in the **FORWARD LINE**

AND SCORE BY BUYING ALL
YOUR DECORATING MATERIALS
FROM OUR BRANCHES AT

**WEDNESBURY
BLOXWICH**

**CALDMORE
DARLASTON**

CANNOCK

A SUCCESSFUL SEASON TO ALL FANS

Chemists—

BANNISTER & THATCHER LTD.

177. WEDNESBURY ROAD, PLECK

(200 yards from Walsall Football Ground)

Also in **WALSALL** and **BLOXWICH**

— Official Suppliers to Walsall Football Club —

ORGILL'S LAUNDRY LTD.

BESCOT,

Tel.

WALSALL.

22257

WALSALL FOOTBALL CLUB

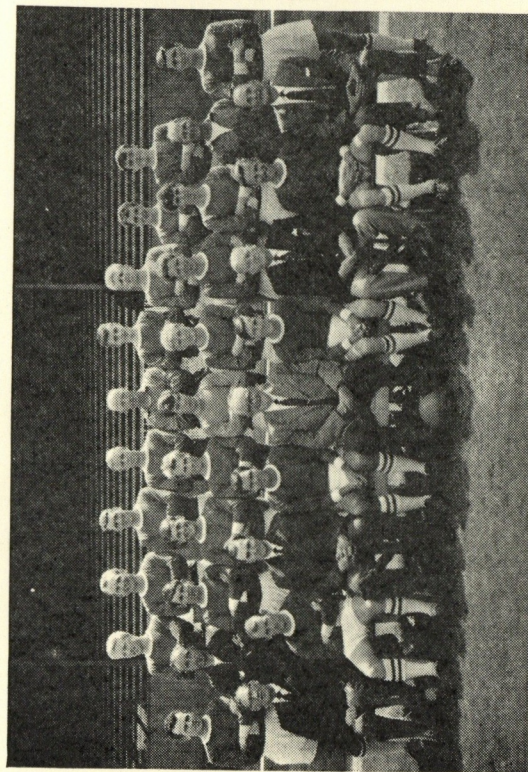

Photograph by courtesy of ALBERT WILKES, 45, Legge Street, West Bromwich

the children's research fund

a national charity
for the support of
research into all
children's diseases.
Agents and repre-
sentatives wanted
for our football
competitions.
Please write to

**THE CHILDREN'S RESEARCH
FUND**

**6 Castle Street
Liverpool 2**