

FOOTBALL LEAGUE — DIVISION TWO

LUTON TOWN

v.

Plymouth Argyle



Official Programme

PRICE 3d.

Sat., 14th January 1961

Kick-off 3 p.m.

WILLIAMS & RICHARDSON

Proprietor: H. R. WILLIAMS

Electrical, Radio and Television Engineers

174, BISCOT ROAD, LUTON 'Phone: Luton 6897 / 8

for

SALES and SERVICE

of

Everything Electrical

Never mind those odd jobs for the WIFE
BUT

Make sure you order your

TIMBER - HARDBOARD - PLYWOOD - FORMICA
FENCING MATERIAL ETC., before you go to the Match so that
you can get on with the odd jobs on Sunday after you come home
from the 'Local' and before you settle down to see 'MAVERICK'!

LILLYWHITE'S

For all Timber Supplies

Depots: LEAGRAVE ROAD, LUTON 'Phone: 52140 Luton
STANTON ROAD, LUTON 'Phone: 51421 Luton
HOUGHTON REGIS 'Phone: 546 Dunstable
Head Office: 39, CASTLE ST., LUTON 'Phone: 6282 Luton

Leagrave Road Depot Open Saturdays

Luton Bobbers Stand Club

BEECH HILL PATH, LUTON

Telephone: LUTON 2566

The winning number of the Penny-on-the-Ball
Ticket will be announced over the loud speakers
at the interval. The person holding the winning
ticket can go to the rear of the Main Stand
after the game and for 3d. purchase the ball
from Mr. K. Bygraves.

The ticket number for the ball on Saturday,
7th January, 1961 (Northampton Town match)
was 23131 and the supporter who had this
number was:

MR. W. PYKE
7, Grange Avenue, Bedford

Join The LUTON BOBBERS STAND CLUB

● 1/2 Per Year ● 21/- Life Member

Send your Postal Order with Stamped Addressed Envelope to:

Mr. J. Collier, Hon. Treasurer, c/o Bobbers Stand Club
Beech Hill Path, Luton

Luton Town Football and Athletic Co., Ltd.

Directors:

Chairman: PERCIVAL G. MITCHELL, Esq.

Vice-Chairman: A. F. ENGLAND, Esq.

S. W. BIGG, Esq. T. HODGSON, Esq., FRANK TOOLEY, Esq.

Secretary: Mr. PHILIP COLEY

Team Manager: Mr. S. BARTRAM

Honorary Medical Officer: E. J. CRARER, Esq., M.B., Ch.B.

CLUB NOTES

FOLLOWING our splendid and we feel well-
deserved win over Northampton Town here last
Saturday in the Third Round of the F.A. Cup,
we eagerly awaited the Draw for the Fourth
Round on the Monday, to see who our opponents
would be. Even today however we do not know
for certain who they will be as they drew again
in the Replay held last Wednesday. The two
teams, Manchester City and Cardiff City, play
again at Highbury next Monday evening when,
we hope, as no doubt they do too, a definite
decision can be reached so that the winner can
go ahead making preparations for the visit to
Kenilworth Road a week next Saturday.

Northampton began very strongly against us,
and indeed would have scored before we had
settled down if Brendan McNally had not moved
onto the goal-line quickly and saved a shot which
had looked bound for the back of the net. It was
the one chance the "Cobblers" had of scoring,
and of course if the shot had registered who
knows how the game would have ended. Gordon
Turner's first goal a real peach of quick thinking
which completely deceived the goalkeeper, took
quite a bit of sting out of the "Cobblers" attack,
and then when he scored again seven minutes
after the resumption it became a matter of just
how many the Northampton defence could keep
us down to. It was typical Cup Tie football,
especially during the first half, and it is not
surprising on this showing that the "Cobblers"
are so well placed for promotion in their Division.

We have decided for our next match in the
F.A. Cup that it is to be an All Ticket affair
on the same lines as for Northampton. The
arrangements are:—

STAND 7/6

SEASON TICKET HOLDERS

may make application for their usual seat at
7/6 upon surrender of the "Round 4" slip by
PERSONAL or POSTAL application. Personal
application should be made to the Club Offices
from 10 a.m. on SATURDAY, JANUARY 14th.
Postal application to the Club Offices, Kenilworth
Road, should enclose remittance and stamped
addressed envelope.

NO STAND SEATS WILL BE AVAILABLE
OTHER THAN TO SEASON TICKET HOLDERS
as our visitors will be taking their full quota.

APPLICATIONS MUST BE RECEIVED ON
OR BEFORE SATURDAY, JANUARY 21.

Remainder of Ground

ENCLOSURE	- 5/-	Boys 3/-
BOBBERS STAND	3/6	Boys 2/-
TERRACES	- 2/6	Boys 1/3

These tickets will be available from 10 a.m.
on MONDAY, JANUARY 16th by PERSONAL
application at the Club Offices or the Bobbers
Stand Club.

POSTAL applications to the Club only, must be
accompanied by remittance and stamped addressed
envelope.

As today's match with Plymouth Argyle is
the last First team match here before our next
Cup match and there will be only one more
announcement in next week's "Luton News"
giving details of how to apply for tickets we
advise you all who are interested to make early
application, particularly the season ticket holders,
who will not be able to obtain the ticket for their
usual seat if they leave their application until
after next Saturday, January 21st.

We welcome once more to Kenilworth Road
the Green Shirts of Plymouth in a League II
encounter. When we played at Home Park at the
beginning of September we surprised everyone by
holding the Argyle to a draw of one goal each,
for Plymouth had already before meeting us
beaten at home Stoke City by 2-1 and Sheffield
United 2-0 as well as beating Swansea at Vetch
Field 2-1, and therefore doing quite well. In view
of the many changes in our team today compared
with the one which played for us at Plymouth
only those five months ago we thought it would
be interesting to show it, as under—
Baynham; Dunne, Daniel; Morton, Kelly, Pacey;
Bingham, Turner, McBride, Brown and Imlach.
Scorer: Brown.

The last time we met the Argyle here was in
October 1954 the season of our promotion, when
we won by three goals to one. Our team was—
Streten; Dunne, Aherne; Morton, Hall, Shanks;
Davies, Turner, Kelly, Watkins and Adam.
Scorers: Adam, Davies, Turner.

Plymouth about that time were going through
a sticky patch, finishing third from bottom that
season with Hull City fourth, and the following
season both these teams finished in the two bottom
places and so were relegated to Division 3. Season
1957/58 however the Argyle finished in third place,
and the following season were Champions and so
won their way back to the Second Division.
An interesting point worth mentioning here is
that Plymouth were Runners-up in Division 3
(South) for six consecutive seasons, from 1921/22
to 1926/27, and in fact in 1921/22 season they
finished level pegging with Southampton eight
points clear of Portsmouth in third position (we
were fourth with 52), but with a poorer goal
average and so had to remain where they were.

Last month the Argyle were involved in three
matches of heavy scoring which certainly kept the
fans talking. On December 17th they went to
Stoke City succumbing by nine clear goals. On
Boxing Day they went to Charlton losing by six
goals to four. At Plymouth the following day
(Tuesday) in the return match with Charlton the
Argyle exactly reversed the score—six to the
Argyle four to Charlton, a remarkable coincidence.
Last Saturday at home to Bristol City in the F.A.
Cup 3rd Round Argyle lost surprisingly one goal
to nil, so now they must go all out to try and
improve their quite respectable position in the
League. They have won away at Swansea, Hudders-
field and Bristol Rovers and drew at Rotherham.
They are therefore a team which cannot be taken
lightly, and our lads will have to fight all the way
if they are going to continue their recent splendid
'home' successes. Hope to see you all in a
fortnight's time.

Charles Mares's clothes are a joy to buy—

Charles
Mares
LIMITED

a comfort to wear—

a lasting pleasure—

Charles
Mares
LIMITED

George Street, Luton — and at St. Albans — Bedford — Bletchley — St. Neots



Pick Flowers
Brewmaster



**JACK
TAYLOR**
(ex - Luton Town F.C.)
GENERAL GROCER
TOBACCO and
CONFECTIONERY
223
Beechwood Rd.
Luton

ORDERS and
DELIVERIES
GIVEN
PERSONAL
ATTENTION

Telephone 51650

Heads we Win

'IRONS'

Gentlemen's
HAIRDRESSERS
and Stylists
6, MILL STREET
LUTON

7 CHAIRS
Fully Staffed by
International Experts

TELEPHONE: LUTON 1961
Appointments arranged

Hours: 8 a.m. to 6.30 p.m.
Weds.: 8 a.m. to 12.45 p.m.
Saturdays: 8 a.m. to 6 p.m.

Luton Town

Shirts White
Shorts Black
Stockings Black with White Tops

2
McNally
Right Back
4
Pacey
Right Half
7
Noake
Outside Right
8
Ashworth
Inside Right

Referee:

Mr. D. W. SMITH
(Stonehouse, Glos.)

11
Wright
Outside Left
10
Jackson
Inside Left
6
Newnam
Left Half

3
Stacey
Left Back
Plymouth Argyle
Shirts Green with Black Collars and
Shorts White Cuffs
Stockings White, Black and Green Hoops

Spectators are asked NOT TO CROSS THE PLAYING FIELD after the match

Standen Football League — Division 2

Goal

3
Bramwell
Left Back
6
McGuffie
Left Half
10
Brown
Inside Left
11
Fleming
Outside Left

Linesmen:

Red Flag:
Mr. B. Hills (Orpington)

Orange Flag:
Mr. R. D. Hounsell (Southgate)

8
Brown
Inside Right
7
Carter
Outside Right
4
Williams, J. S.
Right Half
2
Robertson
Right Back

Barnsley
Goal

Kick-off 3 p.m.



**W. CHAMBERLAIN
& CO., (LUTON) LTD.**

General Hardware Merchants

VALSPAR Lacquer and Flat Wall Paint

MEREDITH'S

Celebrated Merlac Paint, Stains and Varnishes

SISSON'S

PARIPAN

Siscolin Distemper: Enamels and Water Paint

Wallpapers and Borders etc.

ALL GARDEN REQUISITES

106, Dunstable Road, Luton

Telephone 329

Enquiries Invited

How well can you save?

Open an account with us and watch your savings grow

BEDFORDSHIRE BUILDING SOCIETY

Member of the Building Societies' Association

DEPOSITS IN THIS SOCIETY ARE TRUSTEE INVESTMENTS

16, KING STREET · LUTON

38, High St. North, Dunstable: 20, High St., Hitchin: 109, Bletchley Rd., Bletchley
6, Spencer Street, St. Albans: Chief Office: 77-83, Harpur Street, Bedford



**PLATER'S
RESTAURANT**

MILL STREET

NEXT TO GAUMONT CINEMA

Special Fish and Chip
Dinners and Teas
SERVED ON MATCH DAYS

Seating Accommodation: 90

'Phone: Luton 3730 Proprietor: T. S. Plater

Harry Canham & Son

Export Packers
Export Leatherboard Post Boxes
Cardboard Box - Packing Case
Ply Box and Crate Manufacturers

GROVE ROAD, LUTON, Beds.

Telephone:
LUTON 458

For
a really fine Selection of
**SCOOTERS
MOPEDS
THREE
WHEELERS**
Accessories: Spares
and Clothing
PAY A VISIT TO

Scooter Parade
36, Leagrave Road
LUTON

OPEN TILL 7 p.m.

TELEPHONE: LUTON 4372

BENDIX

THE name for fully
automatic washing
machines

daily demonstrations
THERMOLUX
HOME APPLIANCES
56, CHAPEL STREET
LUTON

Telephone: Luton 374

HAVE YOU SEEN
THE NEW
BENDIX REFRIGERATOR?

THE
Old Bell
Harpenden



Proprietor - Tom Hodgson
Ex - Captain, Luton Town F.C.

Fully Licenced Car Park

Printing

of
Quality
///

E. A. ALLEN

AND SON (Luton) LTD.

424, DUNSTABLE RD.

LUTON

Telephone: Luton 51626

Today's Half-Time Scores

NOTE. The letter in the Programme corresponds with the letter on the Board—thus A 0-1 means that the first named club has scored 0 and their opponents 1

FIRST LIST

A	Arsenal	Manchester C.
B	Birmingham	Fulham
C	Blackburn R.	Leicester City
D	Blackpool	Wolverh'pton
E	Cardiff City	Burnley
F	Chelsea	Bolton Wan.
G	Everton	Aston Villa
H	Manchester U.	Tottenham H.
K	Newcastle U.	Notts. Forest
L	West Brom.	Preston N.E.
M	West Ham U.	Sheffield Wed.
N	Brighton & H.	Liverpool

SECOND LIST

A	Ipswich Town	Bristol Rovers
B	Leeds United	Southampton
C	Lincoln City	Sunderland
D	Middlesbro'	Rotherham U.
E	Portsmouth	Huddersfield
F	Scunthorpe U.	Derby County
G	Sheffield Utd.	Leyton Orient
H	Stoke City	Charlton Ath.
K	Swansea T.	Norwich City
L	Bournemouth	Tranmere R.
M	Bristol City	Newport Co.
N	Bury	Torquay Utd.

THIRD LIST

A	Chesterfield	Port Vale
B	Coventry City	Colchester U.
C	Halifax Town	Watford
D	Hull City	Southend Utd.
E	Notts. County	Bradford City
F	Q. P. R.	Barnsley
G	Reading	Grimsby T.
H	Shrewsbury	Brentford
K	Walsall	Swindon T.
L	Accrington S.	Crewe Alex.
M	Barrow	Workington
N	Colchest'r Res.	Luton T. Res.

BUNTY COACHES**Football Excursion**

SATURDAY,

21st JANUARY
Norwich City

V. LUTON TOWN

Depart DUNSTABLE 9 a.m.
LUTON 9.30 a.m.

Fare **14/-** Fare

Travel House

21, Leagrave Rd., Luton
Tele.: 5855/6

202, High Street South
Dunstable Tel. 63100

Member of A.B.T.A.



Wally Shanks **Gordon Turner**

Sports Outfitters

123, DUNSTABLE RD.
LUTON 'Phone 7634
and
20, West St., Dunstable
'Phone 1533

Suppliers to Luton Town F.C.
Club Secretaries
Especially Welcome

For ALL your
Pharmaceutical
Toilet and
Photographic
Requirements

REIDS
CHEMISTS

(Luton) Ltd.

169, Dunstable Road
LUTON

(Corner of Kenilworth Road)

'PHONE - - LUTON 760

Division 2 and Football Combination Fixtures

:: 1960 - 1961

1960	FIRST XI—Division 2	Attendance	F	A
Aug. 20 Sat.	Huddersfield Town	18156	A	1 1
" 24 Wed.	Portsmouth	17514	H	1 0
" 27 Sat.	Sunderland	17632	H	3 3
" 31 Wed.	Scunthorpe	15176	A	2 3
Sept. 3 Sat.	Plymouth Argyle	21408	A	1 1
" 7 Wed.	Liverpool	27339	A	2 2
" 10 Sat.	Norwich City	22252	H	0 2
" 14 Wed.	Liverpool	10055	H	2 1
" 17 Sat.	Charlton Ath.	11788	A	1 4
" 24 "	Sheffield United	13726	H	1 4
Oct. 1 "	Stoke City	9395	A	0 3
" 8 "	Bristol Rovers	9373	H	4 2
" 15 "	Derby County	13447	A	1 4
" 22 "	Leyton Orient	11037	H	0 1
" 29 "	Scunthorpe United	8733	A	0 1
Nov. 5 "	Ipswich Town (1)	11221	H	3 2
" 12 "	Brighton & Hove	14011	A	0 1
" 19 "	Middlesbrough	12579	H	6 1
Dec. 3 "	Southampton	12927	H	4 1
" 10 "	Rotherham United	6187	A	2 5
" 17 "	Huddersfield T.	11219	H	1 0
" 26 Mon.	Lincoln City	15283	H	3 0
" 27 Tues.	Lincoln City	10240	A	1 1
" 31 Sat.	Sunderland	28695	A	1 7

1961					
Jan.	7 Sat.	F.A. Cup-3	Northampton	26220	H
	14 "		Plymouth Arg.	...	H
	21 "		Norwich City	...	A
	28 "	F.A. Cup-4	
Feb.	4 "		Charlton Ath.	...	H
	11 "		Sheffield United	...	A
	18 "		Stoke City (5)	...	H
	25 "		Bristol Rovers	...	A
March	4 "		Derby County (6)	...	H
	8 Wed.		Leeds United	...	A
	11 Sat.		Leyton Orient	...	A
	18 "		Rotherham (S.F.)	...	H
	25 "		Ipswich Town	...	A
	31 Fri.		Swansea Town	...	H
April	1 Sat.		Leeds United	...	H
	3 Mon.		Swansea Town	...	A
	8 Sat.		Middlesbrough	...	A
	15 "		Brighton & Hove	...	H
	22 "		Southampton	...	A
	29 "		Scunthorpe Utd.	...	H
May	6 "	F.A. Cup—Final	

1960	Reserve XI Fixtures	Attendance	F	A
Aug. 20 Sat.	Coventry City	2415	H	3 2
Sept. 1 Thurs.	Notts. County	773	A	4 3
" 3 Sat.	Colchester Utd.	1736	A	3 2
" 10 "	Crystal Palace	1793	A	4 1
" 13 Tues.	Swansea Town	404	A	1 3
" 17 Sat.	Plymouth Arg.	1797	H	3 4
" 24 "				
Oct. 1 "	Reading	1643	H	3 0
" 8 "	Bristol Rovers	1357	A	3 4
" 15 "	Northampton	1882	A	4 2
" 22 "	Shrewsbury	917	A	1 3
" 29 "	Millwall Athletic	922	H	2 2
Nov. 5 "	Southend United	1980	A	2 2
" 12 "	Fulham	1781	H	2 0
" 19 "	Brentford	515	A	0 2
" 26 "	Aldershot	2165	H	3 1
Dec. 10 "	Bristol Rovers	1573	H	3 0
" 17 "				
" 26 Mon.	Peterborough Utd.		A	2 1
" 31 Sat.	Notts. County	2163	H	5 2
1961				
Jan. 7 Sat.	Q.P.R.	778	A	1 2
" 14 "	Colchester United		A	
" 21 "	Crystal Palace		H	
" 28 "	Q.P.R.		H	
Feb. 4 "	Plymouth Argyle		A	
" 11 "	Swansea Town		H	
" 18 "	Reading		A	
" 25 "	Shrewsbury		H	
Mar. 4 "	Millwall Ath.		A	
" 11 "	Southend Utd.		H	
" 18 "	Fulham		A	
" 25 "	Brentford		H	
" 31 Fri.	Mansfield Town		A	
April 1 Sat.	Aldershot		A	
" 3 Mon.	Mansfield Town		H	
" 8 Sat.	Swindon Town		H	
" 15 "	Northampton T.		A	
" 22 "	Coventry City		A	
" 29 "				
To be arranged	Swindon Town		A	
	Peterborough U.		H	

"Football League and Football Combination Fixtures are the copyright of The Football League Limited, and are printed by their permission under Licence No. 2. They must not be reproduced in whole or in part without permission from The Football League Limited."

LEAGUE TABLES, 1960 - 61**DIVISION TWO**

Up to and including Saturday, 31st December, 1960

	P.	W.	D.	L.	F.	A.	Pts.
Sheffield United	26	16	3	7	47	31	35
Ipswich Town	24	15	3	6	59	34	33
Liverpool	24	13	5	6	50	33	31
Southampton	24	13	4	7	60	45	30
Middlesbrough	23	10	9	4	50	41	29
Norwich City	25	11	7	7	37	33	29
Sunderland	25	8	11	6	49	35	27
Scunthorpe United	24	9	9	6	46	37	27
PLYMOUTH ARG.	24	12	3	9	52	51	27
Leeds United	24	9	6	9	47	50	24
Derby County	24	8	6	10	47	49	22
Brighton & Hove Alb.	25	8	6	11	40	48	22
Stoke City	24	6	9	9	29	27	21
Rotherham United	24	7	7	10	33	34	21
Charlton Athletic	24	7	7	10	57	60	21
LUTON TOWN	24	8	5	11	40	50	21
Portsmouth	24	7	7	10	39	56	21
Bristol Rovers	23	7	5	11	40	52	19
Huddersfield Town	24	6	6	12	35	44	18
Leyton Orient	22	7	4	11	32	46	18
Swansea Town	24	5	7	12	34	48	17
Lincoln City	25	6	5	14	33	52	17

FOOTBALL COMBINATION—Division 2

(Top Positions)

Up to and including Saturday, 7th January, 1961

	P.	W.	D.	L.	F.	A.	Pts.
Swansea Town	23	15	5	3	54	33	35
Reading	23	12	5	6	55	29	29
Southend United	19	13	2	4	53	31	28
Notts. County	23	12	4	7	51	46	28
Bristol Rovers	20	10	6	4	59	41	26
LUTON TOWN	19	11	2	6	49	36	24
Plymouth Argyle	22	8	6	8	43	43	22
Fulham	23	7	7	9	48	41	21
Millwall	21	8	5	8	52	48	21

NEXT MATCHES

Saturday, 21st January, 1961

FOOTBALL COMBINATION

Luton Town Reserves

v.

CRYSTAL PALACE RES.

KICK-OFF 3 p.m.

Usual Reserve Team Prices of Admission

F.A. CUP—Round 4

Saturday, 28th January, 1961

AN ALL TICKET MATCH

For application for Tickets see
Club Notes

SPORTSMEN'S NOTICE

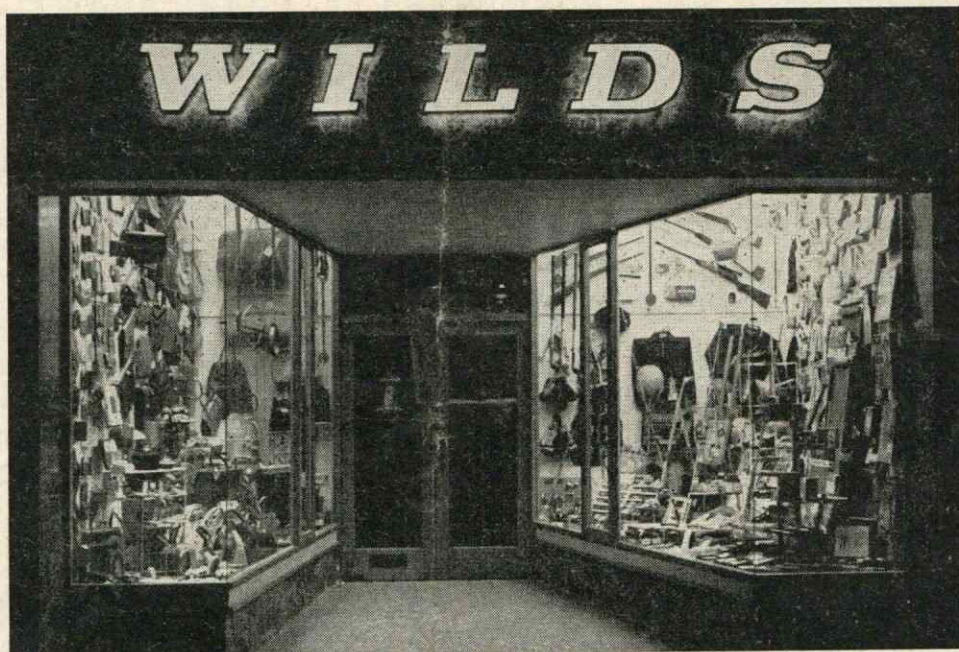

Our New Branch

7, HIGH STREET, BEDFORD

Telephone : Bedford 5834

Another centre for the best in

SPORTS GOODS : CLOTHING : FOOTWEAR : and EQUIPMENT

Fancy Leather Goods, Handbags and Travel Goods

ELECTRIC SHAVERS, RAZOR SETS, etc. : CAMPING EQUIPMENT

TOYS : GAMES : MECCANO : HORNBY DUBLO : BAYKO, etc.

All this range coupled with a century of experience is at your service from

G. A. WILD & SONS LTD.

14, Manchester Street, Luton

Telephone :
Luton 780

AND AT

9a, Wellington Street, Luton

Telephone :
Luton 1842

41, High Street North, Dunstable

Telephone :
Dunstable 63275

Generous Club terms: Ask our Representative to call and discuss your requirements