



FOOTBALL LEAGUE DIVISION II

Plymouth Argyle

FOOTBALL CLUB

Saturday, 3rd September, 1960

PLYMOUTH ARGYLE

versus

LUTON TOWN

Kick-off 3.15 p.m.

Official Programme Price 4d.

SAFELY ENTRUST

ALL YOUR
ELECTRICAL

REQUIREMENTS TO

**MADGE
&
SON**

PORTLAND SQUARE
PLYMOUTH Tel. 63315

SELF-DRIVE CAR HIRE

Business or Pleasure. Hire-Drive a 1960 FARINA MORRIS OXFORD; AUSTIN A.40; MINOR 1000 or MINI-MINOR. Moderate charges include Insurance, A.A. Facilities and Unlimited Mileage.

ROWLAND TRIM

38 PEVERELL PARK ROAD :: PLYMOUTH
Telephone: PLYMOUTH 67059 and 67278



Follow the game with
Sunday's

TOP TEAM
of sports writers —
EVERY WEEK IN THE
EMPIRE NEWS
Best for all Sport.

BALKWILL & CO.

(CHEMISTS) LTD.

73 Cornwall Street
5 Bedford Row, Tavistock Rd.
PLYMOUTH
— FOR ALL —
SURGICAL APPLIANCES

WHAT'S YOUR LINE?

WIRELESS?
VEHICLE MECHANIC?
INSTRUMENT MECHANIC?
ACCOUNTANT?
GUNNER?
INFANTRY?
RADIO MECHANIC?

RADAR?
CLERICAL?
STOREMAN?
ENGINEER?
NURSING?
WAITRESS?
STOREWOMAN?

Whatever it is—The Territorial Army has a vacancy for men and women in the above.

Why not turn your trade or interest into a well paid hobby and join?

Full particulars of trades/Units from your local
Territorial Army Unit Headquarters

PLYMOUTH ARGYLE FOOTBALL CO. LTD.

Tel.: 51076/7

President: Alderman Sir Clifford Tozer, J.P.

Vice-Presidents: Mr. A. E. Cload, Mr. A. H. Cole

Directors:

Chairman: R. J. R. Blindell, Esq.

Messrs. D. A. James, L.D.S., R.C.S., (Eng.), P. W. Skinnard, L.L.B., J. W. Hall,
Lt. Col. R. V. Hunt.

Secretary: Mr. J. Lowe

Chief Trainer: Mr. G. Taylor

Chief Coach: Mr. N. Dougall

FIXTURES

FOOTBALL LEAGUE—DIVISION II.

1960 F. A.

August			
20	STOKE CITY ... (H)	3	1
23	SHEFFIELD UNITED ... (A)	0	3
27	SWANSEA TOWN ... (A)	2	1
31	SHEFFIELD UNITED (H)	2	0

September			
3	LUTON TOWN ... (H)		
7	NORWICH CITY ... (A)		
10	LINCOLN CITY ... (A)		
14	NORWICH CITY ... (H)		
17	PORTSMOUTH ... (H)		
24	HUDDERSFIELD TOWN (A)		

October			
1	SUNDERLAND ... (H)		
8	MIDDLESBROUGH ... (H)		
15	LEEDS UNITED ... (A)		
22	SOUTHAMPTON ... (H)		
29	ROTHERHAM UNITED ... (A)		

November			
5	(1) LIVERPOOL ... (H)		
12	BRISTOL ROVERS ... (A)		
19	DERBY COUNTY ... (H)		
26	(2) LEYTON ORIENT ... (A)		

December			
3	SCUNTHORPE U. ... (H)		
10	IPSWICH TOWN ... (A)		
17	STOKE CITY ... (A)		
24	CHARLTON A. ... (H)		
26	CHARLTON ATHLETIC ... (A)		
31	SWANSEA TOWN ... (H)		

1961—January			
14	LUTON TOWN ... (A)		
21	LINCOLN CITY ... (H)		

February			
4	PORTSMOUTH ... (A)		
11	HUDDERSFIELD T. ... (H)		
18	(5) SUNDERLAND ... (A)		
25	MIDDLESBROUGH ... (A)		

March			
4	(6) LEEDS UNITED ... (H)		
11	SOUTHAMPTON ... (A)		
18	(S.F.) IPSWICH T. ... (H)		
25	LIVERPOOL ... (A)		
31	BRIGHTON & HOVE ... (A)		

April			
1	LEYTON ORIENT ... (H)		
3	BRIGHTON & HOVE (H)		
8	DERBY COUNTY ... (A)		
15	BRISTOL ROVERS ... (H)		
22	SCUNTHORPE UNITED (A)		
29	ROTHERHAM U. ... (H)		

COMBINATION LEAGUE

1960 F. A.

August			
20	SWANSEA TOWN ... (A)	0	1
22	BRISTOL ROVERS ... (A)	2	2
27	READING ... (H)	1	1

September			
3	MANSFIELD TOWN ... (A)		
10	QUEENS PARK R. ... (H)		
17	LUTON TOWN ... (A)		
24	COVENTRY CITY ... (H)		

October			
1	NOTTS COUNTY ... (A)		
8	FULHAM ... (A)		
15	BRENTFORD ... (H)		
22	ALDRSHOT ... (A)		
29	SWINDON TOWN ... (H)		

November			
5	PETERBOROUGH U. ... (A)		
12	BRISTOL ROVERS ... (H)		
19	NORTHAMPTON T. ... (A)		
26	SHREWSBURY T. ... (H)		

December			
3	MILLWALL ... (A)		
10	FULHAM ... (H)		
17	SWANSEA TOWN ... (H)		
24	SOUTHEND UNITED ... (A)		
31	READING ... (A)		

1961—January			
7	CRYSTAL PALACE ... (A)		
14	MANSFIELD TOWN (H)		
21	QUEENS PARK R. ... (A)		
28	CRYSTAL PALACE ... (H)		

February			
4	LUTON TOWN ... (H)		
11	COVENTRY CITY ... (A)		
18	NOTTS COUNTY ... (H)		
25	ALDRSHOT ... (H)		

March			
4	SWINDON TOWN ... (A)		
11	PETERBOROUGH U. (H)		
25	NORTHAMPTON T. (H)		
31	COLCHESTER U. ... (H)		

April			
1	SHREWSBURY TOWN ... (A)		
3	COLCHESTER UNITED ... (A)		
8	MILLWALL ... (H)		
15	BRENTFORD ... (A)		
22	SOUTHEND U. ... (H)		

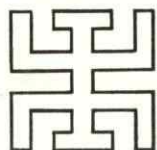

PLYMOUTH ARGYLE

Grandstand Fabricated and Erected

by

BLIGHT & WHITE LTD.

WEST COUNTRY ENGINEERS FOR 140 YEARS

From the Board Room . . .

THE fine victory over Sheffield United is further proof of the team's ability and spirit and we thank both sides for a thrilling display of good football.

The Board have read with interest Mr. Tonkin's article in the Club Handbook. His remarks regarding the Reserve Team are most interesting and give much scope for discussion. We fully realise the value to the Club, both financially and otherwise, of a successful Reserve side and it has been made clear to the Reserve Team that we expect them to strive for promotion to Division I of the Combination League equally as hard as the First Team strive for their success.

This year however, the Board as a matter of policy, are playing younger players in the Reserve and S.V. League sides. Few supporters will disagree that there is scant honour in winning matches in these Leagues by playing a large number of older ex-First Team Players.

The present policy of the Club is to find and develop young talent and to this end we have appointed Staff Scouts in the hope that this will lead to a flow of young players making their way through the various sides. The supporters of the Reserve Team must bear this in mind and remember that the teams you will be seeing will contain more young players than ever before, and that because of their age these boys must be encouraged in every possible way.

It is a terrible reflection on the sportsmanship of some so called "Supporters" that a handful tried to instigate a slow hand clap during the Reserve's home game last Saturday. This was the first home match of the Season with a very young Team, several of whom were only teenagers.

For the good that these "Supporters" do, we would rather they stayed away.

We welcome this afternoon the combined **Silver Bands** of **Torpoint** and **Liskeard**.

For . . . **"VANDEN PLAS PRINCESS", MORRIS, WOLSELEY, RILEY, M.G., and MORRIS COMMERCIAL**

Barton

Motor Company Ltd.

**SALES and SERVICE
HYDE PARK CORNER,
PLYMOUTH**

Telephone Nos. 62126/7/8/9

and at **EXETER**

A. E. K. RODGMAN & SON
Motor Body Builders—Car Repairs and Service
POMPHLETT, PLYMOUTH Tel.: Plymstock 3142

SERVICE DEPT.: **C. G. NORTH** Tel.: Plymstock 2413

CAR HIRE: **J. HOURD** Tel.: Plymstock 2308

OUR VISITORS

WE have much pleasure in extending a warm welcome today to our old friends and rivals, Luton Town, whom we have met so many times in past years, both in the Second and Third Divisions, and with whom we sympathise on the loss of their hard-won membership of the First Division.

It goes without saying that all Luton's supporters hope that better times are in store for the Hatters than they have enjoyed in the last year or two, and that under the guidance of Mr. Sam Bartram, their new manager and former Charlton Athletic goalkeeper, it will not be long before they are again knocking at the door of the First Division.

Interviewed soon after taking up his duties at Kenilworth Road, the club's new manager was naturally reluctant to make any over-optimistic prophecy, but if he can put some more punch into the Hatters' forward line the club would seem to have a good chance of keeping well up the League table, for there was nothing desperately wrong with their defence last season, though obviously it could have been stronger.

Only 73 goals were conceded, which was a lower figure than those registered against ten of the eleven clubs immediately above them in the chart. The weakness was in the forward line, which managed to score only 50 goals. It was with a view to doing something to remedy that disappointing state of affairs that Luton signed Stuart Imlach, the former Nottingham Forest outside-left, during the close-season, who was their only acquisition of outstanding note. Another signing was 22-years-old Leslie Spencer, a utility forward from Rochdale.

If Imlach solves the problem at outside-left that will be one worry less for Luton. Last season they tried no fewer than eight players on the left flank, who scored seven goals between them. Of these, five were obtained by Tony Gregory

"BETTER DRIVERS"

always ensure that their vehicle is in

FIRST CLASS CONDITION

BRAKE TESTING

**HEADLAMP BEAM SETTING
and REGULAR SERVICING**

WHEEL RE-ALIGNMENT

Call or telephone Plymouth 64777 and make an appointment

MANNAMHEAD GARAGE

H. V. ROBINS, M.Inst.B.E.

ELM ROAD, PLYMOUTH Telephone: 64777

PLYMOUTH'S FIRST GARAGE has the LAST WORD in SAFETY SERVICE



JOIN NOW!

Apply:
Civil Defence
Headquarters
BANK OF
ENGLAND PL.,
Derry's Cross,
PLYMOUTH
Telephone 67268

PANKHURST'S

— THE SPECIALISTS FOR:—

**MOTOR CYCLES
SCOOTERS
COMBINATIONS
3-WHEELERS**

ALWAYS A GOOD SELECTION
OF USED BARGAINS AT:—

117/118 UNION STREET,
Stonehouse, Plymouth

Telephone: 68871

Part-Exchanges

Easy Terms

Match Ball supplied
by



Nichols & Co., Ltd.

Footballs Football Boots
Shorts, Jerseys and Stockings
148 UNION STREET, PLYMOUTH
Telephone: 65605

"DEVON"

The Bottled Ale with character and quality

**BREWED ONLY BY
THE PLYMOUTH BREWERIES LTD.**

PLYMOUTH ARGYLE

Right

Colours: Shirts, Green and Black—Shorts: White

Left

Geoff Barnsley

Reg Wyatt (2)

Bryce Fulton (3)

Johnny Williams (4)

Gordon Fincham (5)

Johnny Newman (6)

Wilf Carter (8)

Jim McAnearney (10)

Peter Anderson (7)

George Kirby (9)

Bill Wright (11)

**MILLBAY
CLEANERS of CLOTHES
Have No Match!**

Imlach (11)

Groves (10)

McBride (9)

Turner (8)

Bingham (7)

Pacey (6)

Brown (5)

Morton (4)

Daniel (3)

Dunne (2)

Baynham

LUTON TOWN

Left

Colours: Shirts: White—Shorts: Black

Right

Referee: **Mr. G. W. PULLIN (Bristol)**

Linesmen: **D. H. Counsell (Red Flag)**

R. F. Pritchard (Yellow Flag)

Any Team Changes will be announced by Loudspeaker

MASONS MINERALS

PICK OF THE 'POPS'
"JAFFARADE"

MAKE NEXT WEEK-END THE
BEST EVER

SEE ARGYLE IN STYLE

Drive Yourself

to the Next Away Match



Armada Self-Drive Cars

Sole Agent:

TRAVELLERS (Coast Lines) LTD.

Wallsend House, Derry's Cross

Phone: 62589-64277

ELECTRIC COOKERS

CHOOSE YOURS AT YOUR

Electricity Service Centre

NEW GEORGE STREET, PLYMOUTH

FORE STREET, PLYMPTON



BATTERSHILLS — LIMITED —

1 ST. ANDREWS CROSS

Greeting Cards

for every occasion

REDIFFUSION

Can adapt

YOUR OWN TELEVISION SET **NOW** FOR
ITV & BBC PROGRAMMES

Call at: 56 CORNWALL STREET, PLYMOUTH Tel. No. 64071

OUR VISITORS—continued

before his departure to join Watford in March. On the opposite flank Luton have a top-class winger in Irish international Billy Bingham, who was their leading scorer last season with 16 goals in 40 League matches. Bingham did not re-sign immediately his old contract expired, the slight differences between himself and the club were amicably composed, but to the relief of the club's followers, with whom he is very popular, the former Sunderland player should again be a tower of strength to the Hatters.

Next to Bingham as a marksman came the veteran Scott, Allan Brown, formerly of Blackpool, who scored seven goals, but spent much of his time in the half-back line, where he has again appeared this season. Joe McBride and Gordon Turner scored six each, but the first-named did not join the club until February 26, when he was signed from Wolverhampton Wanderers for a fee of around £12,000.

In their opening games this season the Luton defence was a little different from that which played in the majority of matches last season. Those solid defenders, goalkeeper Ron Baynham and right-back Seamus Dunne were on duty, but Alan Daniel was at left-back in place of Ken Hawkes. Bob Morton, another great Luton stalwart, was at right-half with Allan Brown taking over at centre-half from Terry Kelly, who figured there in the majority of games last season, and David Pacey occupying the left-half berth.

In the opening fixture Luton put up a good display when taking a point from Huddersfield Town at Leeds Road, and then defeated Portsmouth 1-0 at Kenilworth Road in their first home match. Last Saturday they drew 3-3 with Sunderland, also at Kenilworth Road, and they played the return game with Portsmouth at Fratton Park last Wednesday evening, this game resulting in a 3-2 defeat.

NOTE—Season ticket holders have until the 17th September to claim seats for the Southport Cup-Tie.

ELFORDLEIGH HOTEL

AND GOLF COURSE

PLYMPTON

Near PLYMOUTH

Fully Licensed

Telephone: Plympton 221411

OPEN TO NON-RESIDENTS FOR ALL MEALS

Weddings, Dinners and Social Functions catered for . . . Ballroom Available
H.Q. PLYMPTON ROTARY CLUB . . . H.Q. PLYMOUTH MOTOR CLUB

BEECHWOOD

REALLY DELICIOUS

SAUSAGES and PIES

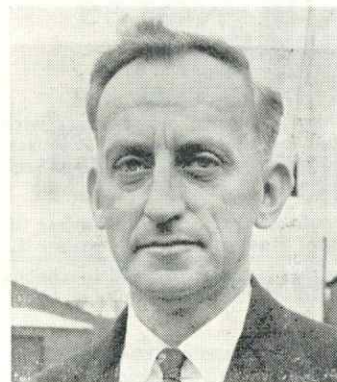

Home Park Personalities

Mr. JESS LOWE. The club's new Secretary and who formerly held a similar position with Stockport County and was secretary-treasurer of the old Third Division (North). Has a wealth of experience in the administrative field besides being an accountant, and is confidently expected to prove an asset to Plymouth Argyle. His wife is a sister at present at the Stockport Infirmary, has a son and daughter and one grandchild. We are sure all supporters wish him every success in this important post.

OFFICIAL PUBLICATIONS OF THE FOOTBALL ASSOCIATION

F.A. NEWS . . .

F.A. DIARY 1960/61 . . .

Now issued 12 times a year.

Full of Football Information.

Annual Subscription . . . 15/-

Price . . . 4/-

These publications may be obtained, post free, from:-

THE FOOTBALL ASSOCIATION, 22 Lancaster Gate, London, W.2

HALLETT & WHITTON, LTD.

CROWN WHARF, SUTTON ROAD, PLYMOUTH

Tel.: 62274/5

DULUX, ROBBIALAC, NINE ELMS and STARLINE PAINTS

Tiled Surrounds, "Redfyre" Backboilers

"ROYAL DOULTON" SANITARY WARE

Bilston Baths, Sink Units, etc.

CAREERS WITH TRAINING

GOOD PAY and PROSPECTS

The ROYAL AIR FORCE

FREE FOOD, ACCOMMODATION, UNIFORM and TRAVEL

COMMENCING RATES OF PAY FOR A NINE YEAR ENGAGEMENT:—

UNSKILLED RECRUIT, SINGLE £6/9/6

MARRIED, UNDER (21) £9/5/6

MARRIED, OVER (21) £10/6/6

ENQUIRE NOW R.A.F. CAREERS INFORMATION CENTRE
ARMADA WAY, PLYMOUTH—64572

SUPPORTERS' CLUB NOTES

Hon. General Secretary: R. A. LUCAS

134 Desborough Road, St. Judes, Plymouth. Telephone: 65280

WALL CHARTS. The Supporters' Club have published a wall chart with Plymouth Argyle Fixtures. These are suitable for Clubs, Licensed Premises, Hotels, Restaurants, and such like and are obtainable from the Hon. Gen. Sec., 134 Desborough Road, St. Judes, Plymouth, on receipt of a sixpenny stamp.

EXCURSIONS Lincoln City September 10
Leeds United October 15 Bristol Rovers November 12

Please book promptly. In the case of Bristol this is a day trip and luncheons have to be booked, also stand tickets are available for a limited number hence the necessity to inform the Gen. Sec. without delay.

MEMBERSHIP. Annual subscriptions are now due and can be paid to Club officials. New members are always welcome to join our progressive club on payment of a minimum subscription of 1/6—this includes free insurance, particulars of which are given in membership card. Join today.

SALES SERVICE . . .
PLYMOUTH ARGYLE HANDBOOK 1960-61 1/-
SUPERIOR CAR BADGES 15/-
CLUB BLAZER BADGES £2/10/0
CLUB BADGES and LAPEL PENNANTS 1/6
CLUB BALL POINT PENS ... 2/6 REFILLS 1/-
ARGYLE GOLLIWOGS—Large ... 2/6 Small 9d.
ROSETTES ... 2/3 BACK NUMBERS HANDBOOKS 6d.

After the match, you must visit . . .

KINGS of OXFORD

who can offer you the finest selection of Motor Cycles, Combinations, Scooters, Three Wheelers and Cars, in the South West.

Only five minutes from Home Park

WOLSELEY ROAD, MILEHOUSE PLYMOUTH

Telephone: PLYMOUTH 51571

Telephone: PLYMPTON 2208

AUSTIN DEALERS . . SALES and SERVICE

Chaddlewood Service Station Ltd.

Main Exeter Road :: PLYMPTON
NEAR PLYMOUTH

Automobile Engineers Repair and Service Station

Austin Retail Dealers Sales and Service

SIMONDS for a man-sized thirst

FORTHCOMING MATCHES

Monday, 5th September South Western League Kick-off 7.30 p.m.
PLYMOUTH ARGYLE v. TRURO CITY

Saturday, 10th September Football Combination Kick off 3.15 p.m.
PLYMOUTH ARGYLE v. QUEEN'S PARK R.

Monday, 12th September South Western League Kick-off 7.30 p.m.
PLYMOUTH ARGYLE v. NEWQUAY

Wednesday, 14th September Football League Kick-off 7.30 p.m.
PLYMOUTH ARGYLE v. NORWICH CITY

FURGUSONS

CAMBRIDGE LANE, (WEST), PLYMOUTH

Telephone PLYMOUTH 64159

MANUFACTURERS OF AERATED WATERS :: LEMON and ORANGE SQUASH, Etc.

Obtainable at the Refreshment Huts and from most shops, cafes, hotels and licensed houses in Plymouth and District

Always say "FURGUSONS OF COURSE!"

CHOOSE HARBORNE WITH CONFIDENCE

RADIO :: TELEVISION :: RECORDS
REFRIGERATION

HARBORNE RADIO

94 UNION STREET, PLYMOUTH

Tel.: 62583

Half-Time Code

A	BRISTOL ROVERS
	IPSWICH TOWN
B	CHARLTON ATHLETIC
	STOKE CITY
C	DERBY COUNTY
	SCUNTHORPE UNITED
D	HUDDERSFIELD TOWN
	PORTSMOUTH
E	LEYTON ORIENT
	SHEFFIELD UNITED
F	LIVERPOOL
	BRIGHTON & HOVE ALB.
G	NORWICH CITY
	SWANSEA TOWN
H	ROTHERHAM UNITED
	MIDDLESBROUGH
J	SOUTHAMPTON
	LEEDS UNITED
K	TORQUAY UNITED
	BURY
L	EXETER CITY
	MANSFIELD TOWN

Football League Div II.

1960/61

Up to and including Wednesday, 31st August

		Goals									
		P	W	D	L	F	A	P			
Norwich City	...	4	2	2	0	7	2	6			
Southampton	...	4	3	0	1	10	3	6			
Sunderland	...	4	2	2	0	9	4	6			
Rotherham United	...	4	3	0	1	4	2	6			
Ipswich Town	...	4	3	0	1	9	6	6			
Plymouth Argyle	...	4	3	0	1	7	5	6			
Derby County	...	4	3	0	1	8	6	6			
Sheffield United	...	4	2	1	1	5	3	5			
Scunthorpe United	...	4	1	2	1	7	5	4			
Huddersfield Town	...	4	1	2	1	4	4	4			
Leeds United	...	4	1	2	1	7	7	4			
Luton Town	...	4	1	2	1	7	7	4			
Portsmouth	...	4	2	0	2	7	8	4			
Leyton Orient	...	4	1	2	1	6	7	4			
Brighton & Hove	...	4	1	1	2	9	8	3			
Middlesbrough	...	4	1	1	2	5	6	3			
Liverpool	...	4	1	1	2	4	6	3			
Swansea Town	...	4	1	0	3	5	7	2			
Bristol Rovers	...	4	0	2	2	8	14	2			
Stoke City	...	4	0	2	2	2	8	2			
Charlton Athletic	...	4	0	1	3	1	7	1			
Lincoln City	...	4	0	1	3	0	6	1			



SUPERCABS
FOR ALL
OCCASIONS
33 ST. ANDREW ST.
PLYMOUTH

