

FOOTBALL LEAGUE — DIVISION 1

LUTON TOWN

v.

MANCHESTER UNITED



Official Programme

Price 3d.

SATURDAY, 11th APRIL, 1959

NOW YOU CAN RENT *a murphy*

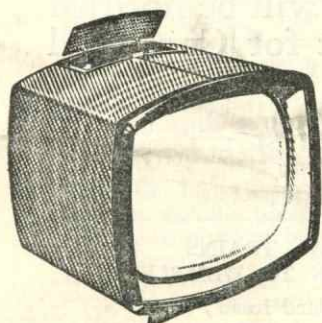

14 in. from 8/6 per week

17 in. from 10/6 per week

21 in. from 13/- per week

No Bills! No Worry! Details from

WILLIAMS & RICHARDSON

Proprietor: H. R. WILLIAMS

YOUR ***murphy*** DEALER

174, BISCOT ROAD, LUTON 'Phone: Luton 6897/8

LILLYWHITE'S FINAL TEAM

versus A "KNOTTY FOREST" (any colour)

Kick-off: 8 a.m.

Final Whistle:

5 p.m. Weekdays

12 noon Saturdays

Colours: Lily-white throughout

Ground:

1st Team: 39, Castle Street, Luton

2nd Team: Stanton Road, Luton

1
Goal
S. ERVISS

2
Right Back
DOUG. FURR

4
Right Half
B. ATTENS

7 Outside Right P. LYE
8 Inside Right L. ADDERS

Referee: N. O. OWEN

Linesmen: Black Flag—C. ASH

Red Flag—I. O. EWE

5
Centre Half
S. HEADS

9
Centre Forward
P. OLES

3
Left Back
H. E. M. LOCK

6
Left Half
T. R. ELLIS

10 Inside Left D. ORES
11 Outside Left F. LORING

Reserves: N. P. BANK

Trainer: WHITBRED & MANN

RIVALS ARE WARNED NOT TO CROSS OUR PITCH

ALL OUR PLAYERS ARE OPEN TO TRANSFER

Luton Bobbers Stand Club

BEECH HILL PATH

Telephone: LUTON 2566

The winning number of the Penny-on-the-Ball Ticket will be announced over the loud speakers at the interval. The person holding the winning

ticket can go to the rear of the Main Stand after the game and for 3d. purchase the ball from Mr. C. W. Gregory.

CUP FINAL TICKETS

Will **All Members** of the Bobbers Stand Club enquire at the Club, from Wednesday, 15th April during Club hours 10 a.m. to 1 p.m. and 7 to 9 p.m. when they will be notified if successful in the Bobbers Stand Club ballot for Cup Final Tickets.

*This is for members only
and independent of the Luton Town Football Club ballot.*

J. COLLIER.

CLUB NOTES — continued

The lads are holding a Cup Final Dance at the Cresta Ballroom, on Tuesday, 21st April, 8 p.m. to Midnight. Tickets at 10/6 each can be obtained from Syd Owen; Shanks and Turner, Sports Outfitters in Bury Park Road; Snowdens, Electrical Suppliers, bottom of Kenilworth Road; and, of course, at the Cresta Ballroom itself. There will be a Star Cabaret, Special Spot Prizes (any gifts in this direction will be specially welcome and acknowledged) and Ray Miller and his Band will provide the music. It will be a most entertaining evening, with all the footballers present to make it a festival prelude to their appearance at Wembley.

3 SPECIAL TRAINS FROM LUTON TO WEMBLEY

Outward	Luton (Midland Road)		
	depart	10.24 a.m.	11.30 a.m. 12.48 p.m.
	Wembley Hill		
	arrive	11.35 a.m.	12.43 p.m. 1.52 p.m.
Return	Wembley Hill		
	depart	5.28 p.m.	5.55 p.m. 6.10 p.m.
	Luton (Midland Road)		
	arrive	6.40 p.m.	7.35 p.m. 8.00 p.m.

RETURN FARE 7/6

CLUB NOTES

WHAT a wonderful Wembley aperitif!

After the very dull and dismal weather of Thursday afternoon when Mother Nature turned on sun, rain, snow and hail in turn, there was some very settled periods and a bright outlook at Kenilworth Road in the evening!

Our rehearsal with Nottingham Forest warmed everyone's heart right from the word go and if this performance is repeated at Wembley there will be no room for any complaints from anyone.

The Forest left out four of the stars expected to appear at Wembley by resting Thomson, McDonald, Burkitt and Dwight, whilst we had our strongest team on show.

The opening minutes were all Luton and our thrust on either wing coupled with the liveliness of Morton and Brown and the scheming of Cummins produced attack after attack. Nottingham Forest, attempting the offside trap too often, were not in the picture and it was well over ten minutes before Baynham even handled the ball. Even then it was after offside had been given against right winger Gray.

We deservedly took the lead when Allan Brown took a neat pass from Bob Morton and calmly sidefooted the ball into the yawning goal. Morton had beaten the offside trap and six minutes later, after a half-hour of play, Brown was through again to beat goalkeeper Fraser and put us two up.

Just before half-time Billy Bingham rose high to head home our third goal from a Tony Gregory cross. Yes, this was scintillating soccer at its best!

In the second half Allan Brown completed his hat trick with a fine shot and then headed home his fourth from a Bingham corner to bring our total to five. Quigley did manage to score a consolation goal right near the end and give the final result of 5-1.

This was a rout indeed and was a fine lesson of attacking soccer which must have impressed even the England International Team and their Manager, Mr. Walter Winterbottom, who were spectators in the Grandstand.

This afternoon, to delight you all, we welcome Manchester United to Kenilworth Road to provide a most interesting and attractive fixture.

Following so closely upon our encounter last Thursday evening with Nottingham Forest, today's match represents the second successive test of our Wembley prowess. Last Thursday we had our Cup Final rehearsal with Nottingham Forest and today, what better and more fitting visitors could we have than one of last year's finalists at Wembley, Manchester United.

Over latter years Manchester United have built up a reputation second to none and their fame has spread to all the four corners of the world. Football League, F.A. Cup, European Cup, have all had the benefit of the excellent soccer continually served up by this famous team; soccer which draws the crowds and really entertains them. Today we can expect no less than their usual best form from every member of the United team.

The fame which has come the way of this great team has been most richly deserved. They have won the League Championship on five occasions in their history, three of these successes having come their way in the last seven seasons. In the F.A. Cup they have made three appearances at Wembley beating Blackpool 4-2 in 1948 and losing 2-1 to Aston Villa in 1957 and 2-0 to Bolton Wanderers in last year's Final. Such a record should prove that once again our opposition is full of talent to test our Wembley strength.

Last season, the United were also well on the road to overwhelming all the foreign competition in the European Cup when a tragedy befell the Club which stunned the soccer world. When the United team take the field this afternoon we are sure all soccer fans present will recall the tragic return of Manchester United, last season, from their quarter-leg European Cup match with Red Star in Belgrade. On that fateful 6th day of February, twenty-three persons died when their aircraft crashed after failing to leave the ground following a re-fuelling stop at Munich. Matt Busby, their Manager, was among those injured but has since recovered to rebuild the team to its former greatness. Having lost so many international stars in this most unfortunate way was a serious setback to the team building programme. But now, here once again is a Manchester United side right bang back in form and on top of the world challenging hard for their sixth Championship win!

Today they will be without one of their star performers, Bobby Charlton, who is on international duty for England at Wembley. We are sure this will in no measure retract any of the interest in this game, for his deputy and all his colleagues are also of the highest calibre. Prior to the team selection many prominent sportsmen were predicting the possibility of the complete United forward line representing England in today's international. Surely no higher or more worthy praise can be made of the Club than such a prediction.

This afternoon we shall be most anxious to record a win over these new "Busby Babes." We are now in our fourth season in the top division of the Football League and as yet we have still to gain our first victory after seven encounters. In all but one of the games we have been on the losing end, and in the other, on Boxing Day, 1957, we managed a 2-2 draw with a goal in the dying last minutes to gain one point. Last November, at Old Trafford, we were defeated 2-1, so there is every reason to wish for a Luton win and adequate revenge this afternoon for all these past failures.

F.A. CUP FINAL TICKETS

Season Ticket Holders:

ONE 15/- SEAT PER SEASON TICKET Holders to apply by **POST ONLY** enclosing **both parts** YELLOW SLIP No. 37, accompanied by remittance and stamped addressed envelope.

Applications must be received by first post on Monday, 20th April, and no tickets will be issued unless both parts of Ticket No. 37 are submitted.

P. Coley, Secretary.

The Luton Band, our own local attraction which entertain us at every home game, are absent today, for they are competing at the Albert Hall, in the Daily Herald Brass Band Contest. We wish them a win too! As a special attraction this afternoon, we have the return of the New Bradwell Silver Prize Band to entertain us and we are pleased to bid them welcome once again to Kenilworth Road.

While we are all hoping for a win this afternoon, the majority of you, no doubt, are hoping for success in our Cup Final Ticket draw. This mammoth task is now nearing completion and only a short while will elapse before the lucky ones are advised. Keep your fingers crossed!

Continued on inside of front cover

Charles Mares—the big shop with the wide
selection of better clothes
for lasting satisfaction—

Charles
Mares
LIMITED

George Street, Luton — and at St. Albans — Bedford — Bletchley — St. Neots

Brewmaster
brewed by **Flowers**



DAILY DELIVERIES
IN ALL DISTRICTS

**Randall
& Whiting**

Limited
1, Duke Street
LUTON

'Phone: LUTON 2991-2

Pasteurised :: T. T.
Channel Islands Farm
Bottled
Channel Islands
Sterilised
Cream :: Yoghourt

And at
98-100, LUTON ROAD
DUNSTABLE

Heads we win

'Rons'
Gentlemen's
Hairdressers
and Stylists

6, MILL STREET
LUTON

6 CHAIRS
Fully Staffed by Experts

TELEPHONE: LUTON 1961
Appointments arranged

Hours: 8.15 a.m. to 6.30 p.m.
Weds.: 8.15 a.m. to 12.45 p.m.
Saturdays: 8 a.m. to 6 p.m.

Luton Town

Shirts White
Knickers Black
Stockings Black with White Tops

2 **McNally**
Right Back
4 **Groves**
Right Half
7 **Bingham**
Outside Right
8 **Brown**
Inside Right

Referee:
Mr. P. G. BRANDWOOD
(Kidderminster)

11 **Scanlon**
Outside Left
10 **Pearson**
Inside Left
6 **McGuinness**
Left Half
3 **Carolan**
Left Back

Manchester United

Shirts Red
Knickers White
Stockings Black, Red Tops

Spectators are asked NOT TO CROSS THE PLAYING FIELD after the match

Baynham

Goal

5 **Owen**
Centre Half

9 **Morton**
Centre

9 **Viollet**
Centre

5 **Foukes**
Centre Half

Gregg
Goal

Football League — Div. 1

3 **Hawkes, K.**
Left Back

6 **Pacey**
Left Half

10 **Cummins**
Inside Left

11 **Gregory**
Outside Left

Linesmen:

Red Flag:

Mr. C. B. Broome (London)

Orange Flag:

Mr. J. M. Hall (Birmingham)

8 **Quixall**
Inside Right

7 **Bradley**
Outside Right

4 **Goodwin**
Right Half

2 **Greaves**
Right Back

Kick-off 3 p.m.

Make the **MOST** of the
**NEW CREDIT
FACILITIES**
at
Scriven's
for
**ALL THINGS
ELECTRICAL**

★
H. F. Scriven
LIMITED

33-37, High Town Rd., LUTON
Telephone: Luton 5517-8

27-28, Sun Street, HITCHIN
Telephone: Hitchin 4756

93, High Street, STEVENAGE
Telephone: Stevenage 1847

**HARRY CANHAM
& Son**

Export Packers
Export Leatherboard Post Boxes
Cardboard Box, Packing Case
Ply Box and Crate Manufacturers
GROVE ROAD, LUTON

Telephone:
LUTON 458

**W. Chamberlain
& CO., (LUTON) LTD.**

General Hardware Merchants

VALSPAR Lacquer and Flat Wall Paint
MEREDITH'S

Celebrated Merlac Paint, Stains and Varnishes
SISSON'S PARIPAN
Siscolin Distemper: Enamels and Water Paint

Wallpapers and Borders etc.

ALL GARDEN REQUISITES

106, Dunstable Road, Luton

Telephone 329

Enquiries Invited

HOW WELL CAN YOU SAVE?

Open an account with us and watch your savings grow

**BEDFORDSHIRE
BUILDING SOCIETY**

16, KING STREET, LUTON

38, HIGH STREET NORTH, DUNSTABLE

109, BLETCHLEY ROAD, BLETCHLEY

32, VICTORIA STREET, ST. ALBANS

77-83, HARPUR STREET, BEDFORD

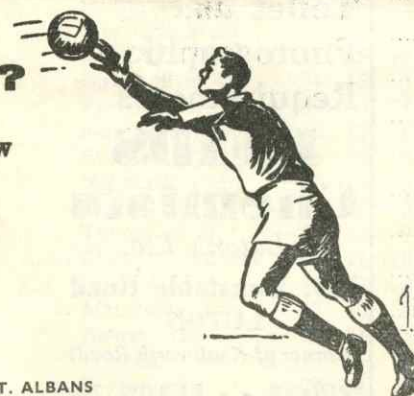

**HELEY'S
RESTAURANT**

MILL STREET

NEXT TO GAUMONT CINEMA

**SPECIAL FISH and CHIP
DINNERS and TEAS**

SERVED ON MATCH DAYS

Seating Accommodation: 90

'Phone: Luton 3730 Proprietor: R. A. Heley

For all HEATING and VENTILATING

District Heat and Engineering Co.

(The Industrial Division of
Frank Moody & Co.
(Engineers) Ltd.)

56, CHAPEL STREET
LUTON, Beds.

Telephone: Luton 374

Warden Tavern

2½ miles out of Luton
on main Bedford Road

Proprietor - Tom Hodgson
Ex-Captain, Luton Town F.C.



Telephone: ICKNIELD 277

Wedding Receptions
Luncheons, Social Functions
Evening Parties
Fully Licenced Large Car Park

PRINTING

Commercial Printing
Tickets and
Programmes

E. A. Allen & Son
(Luton) Limited

424, Dunstable Rd., Luton
Telephone: Luton 1626

Envelopes, Notepaper
Account Books
Rubber Stamps

STATIONERY

Today's Half-Time Scores

NOTE. The letter in the Programme corresponds with the letter on the Board—thus A 0-1 means that the first named club has scored 0 and their opponents 1.

FIRST LIST

A	ENGLAND	SCOTLAND
B	Arsenal	Chelsea
C	Birmingham	Tottenham H.
D	Bolton Wan.	Wolverh'pton
E	Burnley	Portsmouth
F	Everton	Notts. Forest
G	Leeds United	Blackburn R.
H	Leicester City	West Ham U.
K	Manchester C.	Blackpool
L	Preston N.E.	Aston Villa
M	West Brom.	Newcastle U.
N	Bristol Rov.	Liverpool

SECOND LIST

A	Derby County	Middlesbro'
B	Fulham	Huddersfield
C	Ipswich Town	Grimsby T.
D	Leyton O.	Charlton Ath.
E	Lincoln City	Barnsley
F	Scunthorpe U.	Bristol City
G	Sheffield Wed.	Cardiff City
H	Stoke City	Sheffield Utd.
K	Sunderland	Rotherham U.
L	Swansea T.	Brighton & H.
M	Accrington	Stockport Co.
N	Bradford City	Doncaster R.

THIRD LIST

A	Brentford	Q.P.R.
B	Chesterfield	Bournemouth
C	Halifax Town	Reading
D	Hull City	Rochdale
E	Mansfield T.	Southend Utd.
F	Newport Co.	Colchester U.
G	Notts. County	Norwich City
H	Southampton	Tranmere R.
K	Swindon T.	Bury
L	Wrexham	Plymouth A.
M	Coventry City	Crystal Palace
N	Shrewsbury	Port Vale

BUNTY COACHES

Private Hire

11 to 41 Seater

Coaches available for
Hire for any occasion

Let us quote you
for your requirements

Travel House

21, Leagrave Rd., Luton
Tele.: 5855/6

202, High Street South
Dunstable Tel. 100

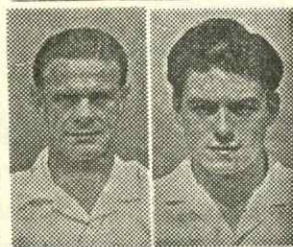

WALLY SHANKS
GORDON TURNER

Sports Outfitters

109 - 111, Bury Park Rd.
LUTON Phone 7634

and

20, West St., Dunstable
Phone 1533

Suppliers to Luton Town F.C.
Club Secretaries
Especially Welcome

For ALL your
Pharmaceutical
Toilet and
Photographic
Requirements

**REIDS
Chemists**

(Luton) Ltd.

169, Dunstable Road
LUTON

(Corner of Kenilworth Road)

PHONE - - LUTON 760

DIVISION I and FOOTBALL COMBINATION FIXTURES :: 1958 - 1959

1958	FIRST XI—Division 1	Attendance	1957/8	F	A	1958	Reserve XI Fixtures	Attendance	F	A
Aug. 23 Sat.	West Brom.	24425	5 1	H	1 1	Aug. 23 Sat.	Bristol Rovers	4445	A	5 4
" 26 Tues.	Leeds United	25498	2 0	A	1 1	" 28 Thurs.	Leyton Orient	1295	A	1 5
" 30 Sat.	Birmingham City	32000	1 1	A	1 0	" 30 Sat.	Birmingham C.	2290	H	0 2
Sept. 3 Wed.	Leeds United	13497	1 1	H	1 1	Sept. 6 "	West Ham United	2913	A	3 3
" 6 Sat.	West Ham Utd.	25715	2 2	A	1 1	" 20 "	Leicester City	2070	H	0 2
" 10 Wed.	Manchester City	30771	1 0	H	1 1	" 27 "	Fulham	1188	A	1 1
" 13 Sat.	Bolton Wand.	19699	1 0	H	0 0	Oct. 4 "	Arsenal	1085	H	3 3
" 17 Wed.	Manchester City	18160	1 2	H	5 1	" 11 "	Cardiff City	1984	H	2 1
" 20 Sat.	Burnley	23760	2 1	A	2 2	" 18 "	Portsmouth	3170	A	1 0
" 27 "	Preston N. End	23056	1 3	H	4 1	" 25 "	Bristol City	1945	H	1 3
Oct. 4 "	Leicester City	32017	1 4	A	1 3	Nov. 1 "	Charlton Athletic	1227	A	4 3
" 11 "	Nottingham Forest	30187	0 1	A	1 3	" 8 "	Tottenham H.	2792	H	2 0
" 18 "	Chelsea	24864	0 2	H	2 1	" 15 "	Brighton & H. A.	4421	A	1 1
" 25 "	Portsmouth	24831	0 5	A	2 2	" 22 "	Chelsea	1738	H	2 1
Nov. 1 "	Aston Villa	18714	3 0	H	2 1	" 29 "	Notts. Forest	1539	A	1 4
" 8 "	Newcastle United	53420	2 3	A	0 1	Dec. 6 "	Portsmouth	1399	H	4 1
" 15 "	Tottenham H. (1)	23592	0 0	H	1 2	" 13 "	Cardiff City	413	A	0 1
" 22 "	Manchester United	41195	0 3	A	1 2	" 20 "	Bristol Rovers	1454	H	5 0
" 29 "	Wolves	20648	3 1	H	0 1	" 27 "	Ipswich Town	3752	A	1 5
Dec. 6 "	Blackpool (2)	14140	2 1	A	0 3	1959				
" 13 "	Blackburn Rov.	13475	4 0	H	1 1	Jan. 3 Sat.	Birmingham City	2282	A	3 2
" 26 Fri.	Arsenal	21870	4 0	H	6 3	" 31 "	Leyton Orient	1920	H	3 1
" 27 Sat.	Arsenal	56501	0 2	A	0 1	Feb. 7 "	Leicester City	1639	A	1 4
1959						" 14 "	Fulham	1010	H	3 0
Jan. 3 Sat.	Birmingham C.	3 0	H	0 1		" 21 "	Arsenal	2444	A	1 1
" 10 "	Leeds U.—Cup—3	18354		H	5 1	" 28 "	Bristol City	1322	A	0 1
" 24 "	Leicester—Cup—4	36984		A	1 1	March 7 "	Charlton Ath.	1903	H	1 1
" 28 Wed.	Leicester (Replay)	27277		H	4 1	" 21 "	Brighton & H. A.	2805	H	4 2
" 31 Sat.	Bolton Wanderers	27787	2 1	A	2 4	" 28 "	Chelsea	1765	A	0 3
Feb. 7 "	Burnley	15753	3 2	H	6 2	" 30 Mon.	Swansea Town	2202	H	5 2
" 14 "	Ipswich T.—Cup—5	2 700		A	5 2	April 4 Sat.	Notts. Forest	2070	H	2 1
" 21 "	Leicester City	15786	2 1	H	4 3	" 16 Thurs.	Tottenham H.		A	
" 28 "	Blackpool Cup 6	30634		A	1 1	" 18 Sat.	Swansea Town		A	
March 4 Wed.	Blackpool (Replay)	30069		H	1 0	To be arranged	West Ham Utd.		H	
" 7 Sat.	Chelsea	29175	3 1	A	3 3		Ipswich Town		H	
" 14 "	Norwich C. (S.F.)				1 1					
" 18 Wed.	Norwich C. (S.F.—Replay)				1 0					
" 21 Sat.	Aston Villa	27401	0 2	A	1 3					
" 27 Fri.	Everton	22954	0 1	H	0 1					
" 28 Sat.	Newcastle U.	20880	0 3	H	4 2					
" 30 Mon.	Everton	32620	2 0	A	1 3					
April 4 Sat.	Tottenham H.	37193	1 3	A	0 3					
" 6 Mon.	Preston N. End		0 1	A	0 0					
" 9 Thurs.	Notts. Forest	22352	3 1	H	5 1					
" 11 Sat.	Manchester Utd.		2 2	H						
" 13 Mon.	West Ham United		2 4	A						
" 15 Wed.	West Brom. Albion		1 1	A						
" 18 Sat.	Wolves		1 1	A						
" 20 Mon.	Blackburn Rov.		2 1	H						
" 22 Wed.	Portsmouth		2 0	H						
" 25 Sat.	Blackpool		2 0	H						

Fixtures copyright of The Football League Ltd., and reproduced by their permission under Licence No. 2.

League Table 1958 - 59

DIVISION ONE

Up to and including Wednesday, 8th April, 1959

	P.	W.	D.	L.	F.	A.	Pts.
Wolverhampton W.	37	24	4	9	98	49	52
MANCHESTER U.	39	23	6	10	101	64	52
Burnley	38	18	8	12	77	66	44
Arsenal	37	18	7	12	77	59	43
West Ham United	37	20	3	14	78	66	43
Blackpool	37	16	10	11	60	45	42
Bolton Wand.	37	16	9	11	72	61	42
West Bromwich	36	15	11	10	79	60	41
Blackburn Rov.	37	15	10	12	69	60	40
Birmingham C.	34	16	5	13	66	59	37
Preston North End	39	16	5	18	63	72	37
Nottingham Forest	36	15	6	15	64	61	36
Everton	38	16	4	18	66	78	36
Newcastle Utd.	37	16	3	18	71	73	35
Chelsea	37	16	3	18	69	89	35
Tottenham H.	39	12	9	18	77	88	33
LUTON TOWN	35	11	10	14	63	59	32
Leeds United	38	12	8	18	49	71	32
Manchester City	37	10	8	19	59	85	28
Aston Villa	37	11	5	21	55	80	27
Leicester City	37	9	9	19	59	89	27
Portsmouth	37	6	9	22	58	98	21

NEXT MATCH

Saturday, 18th April, 1959

South East Counties' League

LUTON YOUTH

v.

AN OPPOSING TEAM
TO BE ANNOUNCED

Kick-off 3 p.m.

Admission:

ENCLOSURE 1/6

TRANSFER TO STAND 6d.

G. A. WILD & SONS

The Sports and Leather Goods Specialists : Established a Century

14, Manchester St.

9a, Wellington St.

Telephone: Luton 780

LUTON

Telephone: Luton 1842

41, High Street North, Dunstable

TELEPHONE:
DUNSTABLE 275

Suppliers to the

LUTON TOWN F.C., WATFORD F.C., LEEDS UNITED F.C.

BEDFORD TOWN F.C. DUNSTABLE TOWN F.C.

and many other leading Clubs



"UMBRO" IS WORN BY LUTON TOWN F.C.

"UMBRO" SPORTSWEAR
is the choice of CHAMPIONS

STYLED BY

Matt Busby and Teddy Tinning

"UMBRO"

IS WORN AT WEMBLEY AND WIMBLEDON

BY THE WORLD'S LEADING PLAYERS

INSIST ON SPORTSWEAR
STYLED BY



The Choice of Champions

HOCKEY, RUGBY, BADMINTON, SQUASH, TABLE TENNIS, BILLIARDS,
SNOOKER, DARTS and ALL INDOOR GAMES — The finest selection of sports
equipment and clothing in the County.

Meccano, Dinky Toys, Hornby Dublo, Corgi Toys, Matchbox Series

Travel Goods and Handbags — A wonderful selection