

FOOTBALL LEAGUE — DIVISION 1

LUTON TOWN

v.

TOTTENHAM HOTSPUR



Official Programme

Price 3d.

SATURDAY, 22nd MARCH, 1958

17in. **murphy**
Console with "tambour"
doors which roll away out
of sight

Tambour!

- Beautiful modern cabinet veneered in West African walnut.
- Easiest ever programme selection — "Spot - on" at one click of the switch.
- Perfect centring and unique unmasked tube - mount giving biggest possible picture on 17 in. screen.
- $\frac{1}{4}$ in. Armour Plate glass front.

Williams & Richardson

Proprietor: H. R. WILLIAMS

YOUR **murphy** DEALER

174, BISCOT ROAD · LUTON

'Phone: LUTON 6897/8

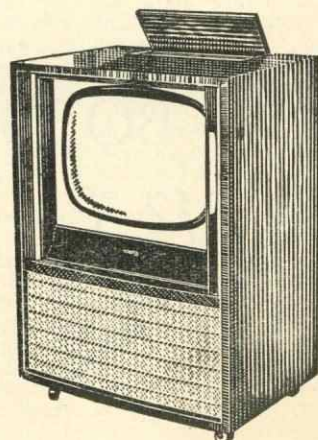

V310D 17 in. Console £105.0.0

LILLYWHITES *versus* ANY COLOUR

1st TEAM

Kick-off: 8 a.m.

Final Whistle:

Weekdays, 5 p.m.

Saturdays only, 12 noon

Home Ground: STANTON ROAD, LUTON

Colours: Lily - white throughout

Phones: Luton 6282-3-4 and 4345

Luton 5113 and 7714

Luton 7200 and 6299

1
Goal
P. ROFFIT

2
Right Back
DOUG. FURR

4
Right Half
M. ATCHINS

7
Outside Right
N. U. STOCKS

8
Inside Right
F. LORINGS

9
Centre Forward
S. ERVISS

5
Centre Half
S. PRUCE

3
Left Back
H. E. M. LOCK

6
Left Half
D. ORES

10
Inside Left
B. ATTENS

11
Outside Left
P. LYE

Reserves: N. P. BANKS

A. LONGSTOKING

Referee: P. L. ATHEGAME

Linesmen: Black Flag—C. ASH
Red Flag—I. O. EWE

CHEAP TRANSFER FEES ONLY ASKED FOR ALL PLAYERS

LUTON BOBBERS STAND CLUB

BEECH HILL PATH

Telephone: LUTON 2566

The winning number of the Penny-on-the-Ball Ticket will be announced over the loud speakers at the interval. The person holding the winning ticket can go to the rear of the Main Stand after the game and for 3d. purchase the ball from Mr. C. W. Gregory.

The ticket number for the ball on Saturday, 8th March, 1958 (Manchester City match) was 52666.

Join the

BOBBERS STAND CLUB

★ 1/2 Per Year

★ 21/- Life Member

Send Postal Order to:

MR. J. COLLIER, Hon. Treasurer, BEECH HILL PATH, LUTON

Subscriptions are now due

Luton Town Football and Athletic Co., Ltd.

Established 1885

::

Incorporated 1897

::

First Professional Side, Season 1891/92

CLUB NOTES

WE have the greatest pleasure this afternoon in receiving our nearest neighbours in a League 1 encounter knowing that we can confidently expect a thrill-packed afternoon of good football. Never yet has an encounter at Kenilworth Road between our two Clubs resulted in a disappointing match and we feel sure today will be no exception. Spurs lost at home to Sunderland last Saturday, a most surprising result if ever there was one as the two teams have been playing lately. All things being equal, which they are certainly not in football but imagine they were for a moment what would be the result of today's match bearing in mind that when Sunderland visited us in February we beat them by seven goals to one and yet they go to White Hart Lane last Saturday and win by one goal to nil? Unfortunately we have never touched the heights we reached that day against the "Wearsiders" which indeed was football at its very best. The three matches we lost in a row since then have certainly weakened our position in the Table, but the point we won at Birmingham, last Saturday, has done a lot to restore the confidence lost as a result of those defeats. We regret we shall still be without the services of Bob Morton and Allan Brown this afternoon because of injuries which have taken much longer to heal than had been anticipated, and of course two such experienced players missing from a side makes a big difference to its effectiveness. However it has given chances to players like Alwyn McGuffie and David Rowland to show their qualities, and of course Mike Cullen can always be relied upon to put up a very good show and to give a hundred per cent effort. Tottenham unfortunately also at this time have injuries problems too which prevented them from giving us a team when these Notes were being penned, but in twenty-four hours with modern appliances, wonders can be worked on injured limbs, and so we fully expect a very strong Spurs' side to take the field this afternoon. The view that an exciting encounter is anticipated this afternoon is borne out by the demand there has been for tickets these last two weeks. We could easily have sold the Stand tickets twice over, and of course unfortunately, as is usually the case in these circumstances, we have upset quite a few people by not having a few tickets "up our sleeves" for them. It is on such occasions as this match today that our small accommodation is forcibly brought home to us.

Although the Spurs' team is not at all certain, as far as we knew on Thursday, we have been assured that their two Welsh International wingers, Terry Medwin and Cliff Jones, are fit and will be playing, also that their Captain, Danny Blanchflower, who was not able to play against Sunderland last week, is expected to have fully recovered and will be playing. Their goalkeeper, Ted Ditchburn, seems to have come through a bad patch he had last season quite successfully and is now playing as well as ever he did. He made his debut for Spurs 1939/40, joining the Club through their nursery club Northfleet, so that Tottenham have had wonderful service from this great player who cost them nothing, and it is nice to see him between the sticks again playing with all his old confidence.

We are very pleased that our Captain, Syd Owen, has agreed to continue as a player for another season before taking over the duties of Senior Coach which he will now do as from 1st July, 1959, instead of July this year. Watching him play, last Saturday, at Birmingham and the way he marshalled his defence, especially when we were a man down immediately after half time when John Groves had to leave the field because of concussion, was to see Captaincy at its best. Syd will meanwhile continue to Coach during the week, and, together with Allan Brown, coach the youngsters and part-time players on two evenings a week, so that we feel the coaching of our youngsters is in good hands and anybody with a natural aptitude for football and who wants to make the game his profession can have no better tutors anywhere we feel than here at Kenilworth Road. We repeat again, for apparently it still is not generally known by the fact that promising youngsters are still being persuaded to join clubs in other parts of the country, that Luton Town F.C. aspires to the day when the team shall be comprised of local lads and every endeavour will be made to bring that happy state about as soon as possible.

Our Reserve side last week comprised eight local lads, seven of them not yet having reached their twentieth birthday. For so young a team to beat a Coventry City side of so many experienced players says much for these youngsters and for the training they have received here. We are sure we are on the right track in this developing our local youth policy.

Our First XI are due to play at Reading next Tuesday evening to take part in the Semi-Final of the Southern Floodlight Cup Competition, of which we are the holders. The other Semi-Finalists are Watford and Portsmouth, so that it could well be a Final Tie between our near-neighbours and ourselves. If that does come about it will revive many happy memories of our battles of the past, and would make a most interesting match.

At the collection taken a fortnight ago, the whole of which was for the Munich Air Disaster Fund, the magnificent sum of £120.4.0 was taken and has been sent to the Lord Mayor of Manchester who has acknowledged it with grateful thanks. It really was a magnificent effort, and we are very grateful to the Bradwell Silver Band for the major part they played in it. They gave their services entirely free, even to the point of providing the collecting boxes, and in appreciation we have invited them to play here again on Easter Monday, April 7th, when we have Leicester City as our visitors. To enable this to be possible the Luton Band has most kindly agreed to stand down that day and has, in fact, wished the Bradwell Band a "bumper collection." We appreciate this action very much and sincerely trust the Luton Band does not suffer financially in that we hope you will show your appreciation also by giving just a penny or so more at either today's collection or the one which will be taken on Easter Saturday. We enjoy their music and they are grateful for the interest shown in them, as of course do the Bradwell Band on the few occasions they have played here. We feel we are very fortunate in having two such Bands available who entertain us so well. They certainly do help in the atmosphere of Saturday afternoon at Kenilworth Road.

Charles Mares' clothes are a joy to buy —
a comfort to wear —
a lasting pleasure —

Charles
Mares
LIMITED

George Street, Luton - and at St. Albans - Kettering - Bedford - Bletchley - St. Neots

DAILY DELIVERIES
IN ALL DISTRICTS

**Randall
& Whiting**

Limited

1, Duke Street
LUTON

'Phone: LUTON 2991-2

Pasteurised :: T. T.
Channel Islands Farm
Bottled
Channel Islands
Sterilised
Cream :: Yoghourt

And at

98-100, LUTON ROAD
DUNSTABLE

'Phone : Proprietor :
LUTON 1961 R. HARRIS

'Rons'
Gentlemen's
Hairdresser

6, MILL STREET
LUTON
Beds.

Saloon Service - Ground Floor

Appointments - First Floor

Luton Town

Shirts White
Knickers Black
Stockings Black with White Tops

2
Dunne
Right Back
4
McGuffie
Right Half
7
Adam
Outside Right
8
Turner
Inside Right

Referee :

Mr. E. T. JENNINGS
(Stourbridge)

11
Jones
Outside-Left
10
Harmer
Inside Left
6
Ryden
Left Half
3
Henry
Left Back

Tottenham Hotspur

Shirts Blue
Knickers White
Stockings Blue and White

Spectators are asked NOT TO CROSS THE PLAYING FIELD after the match

Baynham

Goal

5
Owen
Centre Half

9
Groves
Centre



9
Smith
Centre

5
Norman
Centre Half

Ditchburn

Goal

Football League — Div. 1

3
Hawkes
Left Back

6
Pacey
Left Half

10
Cullen
Inside Left

11
McLeod
Outside Left

Linesmen :

Red Flag :

Mr. J. A. Hanger (Rushden)

Orange Flag :

Mr. R. D. Lyons (Huntingdon)

8
Brooks
Inside Right

7
Medwin
Outside Right

4
Blanchflower
Right Half

2
Hills
Right Back

Kick-off 3 p.m.

Dragon's Blood



Brewed by **FLOWERS**

We'll Score
Every Time

IF WE GO TO

Scriven's
FOR ALL THINGS
ELECTRICAL

★
H. F. Scriven
LIMITED

33-37, High Town Rd., LUTON
Telephone : Luton 5517-8

27-28, Sun Street, HITCHIN
Telephone : Hitchin 4756

93, High Street, STEVENAGE
Telephone : Stevenage 1847

**HARRY CANHAM
& Son**

Export Packers
Export Leatherboard Post Boxes
Cardboard Box, Packing Case
Ply Box and Crate Manufacturers
GROVE ROAD, LUTON

Telephone :
LUTON 458

**W. Chamberlain
& CO., (LUTON) LTD.**

General Hardware Merchants

VALSPAR Lacquer and Flat Wall Paint

MEREDITH'S

Celebrated Merlac Paint, Stains and Varnishes

SISSON'S PARIPAN

Siscolin Distemper : Enamels and Water Paint

Wallpapers and Borders etc.

ALL GARDEN REQUISITES

106, Dunstable Road, Luton

Telephone 329

Enquiries Invited



It's a relief after the excitement and hazards of football to know that your
savings are in safe hands at the

**BEDFORDSHIRE
BUILDING SOCIETY**

INVESTMENTS

MORTGAGES

16 KING STREET, LUTON. Tel.: 4577

38 HIGH STREET NORTH, DUNSTABLE. Tel.: 579

32 VICTORIA STREET, ST. ALBANS. Tel.: 4595

109 BLETCHLEY ROAD, BLETCHLEY. Tel.: 680

Chief Office: 77-83 Harpur Street, Bedford.

Tel.: 66327 (3 lines)

**HELEY'S
RESTAURANT**

MILL STREET

NEXT TO GAUMONT CINEMA

**SPECIAL FISH and CHIP
DINNERS and TEAS**

SERVED ON MATCH DAYS

Seating Accommodation : 90

'Phone : Luton 3730 Proprietor : R. A. Heley

CRESTA BALLROOM

Tel.: Luton 5780

After the
match—LET'S
DANCE
AT THE
CRESTALuton's Finest Ballroom is
available for Private or Public
Functions. Full details from The
Management without obligation.

Warden Tavern

2½ miles out of Luton
on main Bedford RoadProprietor - Tom Hodgson
Ex-Captain, Luton Town F.C.Telephone: ICKNIELD 277
Wedding Receptions
Luncheons, Social Functions
Evening Parties
Fully Licenced Large Car ParkPrivate Notepaper
Commercial

Letterheads

and all your

PRINTING

REQUIREMENTS

from

E. A. ALLEN
AND SON (Luton) LTD.
424, DUNSTABLE RD.
LUTON

'Phone 1626

Today's Half-Time Scores

NOTE. The letter in the Programme corre-
sponds with the letter on the Board—thus
A 0-1 means that the first named club has
scored 0 and their opponents 1.

FIRST LIST

F.A. CUP Semi-Finals			
A	Blackburn R.	Bolton Wan.
B	Manchester U.	Fulham
LEAGUE MATCHES			
C	Arsenal	Sheffield Wed.
D	Blackpool	Birmingham
E	Everton	Portsmouth
F	Leeds United	Burnley
G	Leicester City	Chelsea
H	Sunderland	West Brom.
K	Wolverh'pton	Manchester C.
L	Barnsley	Huddersfield
M	Bristol Rov.	Leyton O.
N	Derby County	Charlton Ath.

SECOND LIST

A	Ipswich Town	Cardiff City
B	Lincoln City	Middlesbro'
C	Notts. County	Liverpool
D	Sheffield Utd.	Stoke City
E	Swansea T.	Doncaster R.
F	West Ham U.	Grimsby T.
G	Aldershot	Bournemouth
H	Brighton & H.	Crystal Palace
K	Exeter City	Reading
L	Gillingham	Shrewsbury
M	Newport Co.	Brentford
N	Plymouth A.	Norwich City

THIRD LIST

A	Port Vale	Colchester U.
B	Q. P. R.	Northampton
C	Southampton	Torquay Utd.
D	Southend Utd.	Watford
E	Swindon T.	Walsall
F	Bradford City	Bradford
G	Gateshead	Chesterfield
H	Mansfield T.	Tranmere R.
K	Rochdale	Barrow
L	Scunthorpe	Accrington
M	Wrexham	Bury
N	Northants. Res.	Luton T. Res.

BUNTY COACHES

Football Excursion

SAT., 12th APRIL, 1958

Notts. Forest

v. LUTON TOWN

Depart Dunstable Sq. 9 a.m.

Alma Street 9.15 a.m.

FARE 13/6 FARE

Travel House

21, Leagrave Rd., Luton

Tele.: 5855/6

202, High Street South

Dunstable Tel. 100

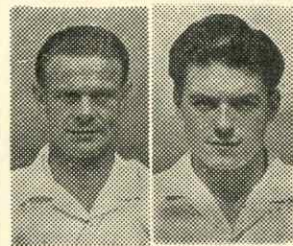
WALLY SHANKS
GORDON TURNER

Sports Outfitters

109 - 111, Bury Park Rd.
LUTON Phone 7634

and

20, West St., Dunstable
Phone 1533

Suppliers to Luton Town F.C.

Club Secretaries
Especially WelcomeFor ALL your
Pharmaceutical
Toilet and
Photographic
Requirements
REIDS
Chemists
(Luton) Ltd.169, Dunstable Road
LUTON

(Corner of Kenilworth Road)

'PHONE - - LUTON 760

DIVISION I and FOOTBALL COMBINATION FIXTURES :: 1957 - 1958

1957 FIRST XI—Division 1 Attendance 1956/57 F A									
Aug. 7	4 Sat.	Bolton Wand.	...	17591	1	0	H	1	0
.. 26	Mon.	Blackpool	...	21099	0	4	A	2	1
.. 31	Sat.	Arsenal	...	50111	3	1	A	0	2
Sept. 4	Wed.	Blackpool	...	19567	0	2	H	2	0
.. 7	Sat.	Wolves	...	22030	1	0	H	3	1
.. 11	Wed.	Leeds United	...	21972	2	1	A	2	0
.. 14	Sat.	Aston Villa	...	28962	3	1	A	0	2
.. 18	Wed.	Leeds United	...	16887	2	2	H	1	1
.. 21	Sat.	Everton	...	19797	2	0	H	0	1
.. 28	..	Sunderland	...	36734	0	1	A	0	3
Oct. 5	..	Burnley	...	15179	0	2	H	3	2
.. 12	..	Preston North End	...	25403	0	2	A	0	1
.. 19	..	Sheffield Wed.	...	14473	2	0	H	2	0
.. 26	..	Manchester City	...	36333	2	3	A	2	2
Nov. 2	..	Birmingham C.	...	17316	0	0	H	3	0
.. 9	..	Chelsea	...	34102	1	4	A	3	1
.. 16	..	Newcastle U. (1)	...	19703	4	1	H	0	3
.. 23	..	Tottenham H.	...	41242	0	5	A	1	3
.. 30	..	Notts. Forest	...	18391	H	3	1
Dec. 7	..	Portsmouth (2)	...	17782	2	2	A	0	5
.. 14	..	West Brom.	...	15365	0	1	H	5	1
.. 21	..	Bolton Wanderers	...	16754	2	2	A	2	1
.. 25	Wed.	Manchester United	...	39594	1	3	A	0	3
.. 26	Thurs.	Manchester Utd.	...	26478	0	2	H	2	2
.. 28	Sat.	Arsenal	...	27493	1	2	H	4	0
1958									
Jan. 4	Sat.	Stockport C.—F.A. Cup—3	...	18162	A	0	3		
.. 11	..	Wolves	...	30805	4	5	A	1	1
.. 18	..	Aston Villa	...	16619	0	0	H	3	0
.. 25	..	F.A. Cup—4			
Feb. 1	..	Everton	...	26908	1	2	A	2	0
.. 8	..	Sunderland	...	15932	6	2	H	7	1
.. 15	..	Burnley (5)...	...	16'60	1	1	A	2	1
.. 22	..	Preston N. E.	...	22549	1	1	H	1	3
March 1	..	Sheffield Wed. (6)	...	17747	0	3	A	1	2
.. 8	..	Manchester City	...	16019	3	2	H	1	2
.. 15	..	Birmingham City	...	25225	0	3	A	1	1
.. 22	..	Tottenham H.	1	3	H		
.. 29	..	Newcastle United	2	2	A		
April 5	..	Chelsea	0	4	H		
.. 7	Mon.	Leicester City	H		
.. 8	Tues.	Leicester City	A		
.. 12	Sat.	Notts. Forest	A		
.. 19	..	Portsmouth	1	0	H		
.. 26	..	West Bromwich A.	0	4	A		

League Table, 1957 - 58

DIVISION I

Up to and including Wednesday, 19th March, 1958

	P.	W.	D.	L.	F.	A.	P.
Wolverhampton W.	33	23	6	4	85	39	52
Preston North End	34	21	5	8	84	45	47
West Bromwich	34	16	13	5	81	55	45
LUTON TOWN	34	17	5	12	60	47	39
Manchester City	34	17	4	13	86	87	38
Manchester United	31	15	7	9	74	55	37
TOTTENHAM H.	34	15	7	12	75	70	37
Blackpool	33	15	6	12	65	53	36
Nottingham Forest	34	15	5	14	65	54	35
Burnley	33	16	3	14	64	63	35
Chelsea	34	13	7	14	74	72	33
Bolton W.	34	13	7	14	58	71	33
Arsenal	34	14	4	16	62	70	32
Everton	33	10	11	12	50	58	31
Birmingham C.	34	10	10	14	57	77	30
Portsmouth	33	10	7	16	57	64	27
Aston Villa	33	11	5	17	56	70	27
Leeds United	34	10	6	18	43	58	26
Newcastle Utd.	33	10	5	18	56	63	25
Leicester City	34	10	5	19	73	91	25
Sheffield Wed.	34	9	6	19	61	81	24
Sunderland	34	7	10	17	42	84	24

1957 Reserve XI Fixtures Attendance 1956/57 F A									
Aug. 24	Sat.	Plymouth Argyle	...	4346	0	2	A	1	0
.. 28	Wed.	Crystal Palace	...	1411	8	1	H	4	0
.. 31	Sat.	Ipswich Town	...	1869	3	3	H	2	3
Sept. 4	Wed.	Crystal Palace	...	747	2	0	A	1	7
.. 7	Sat.	Southampton	...	2894	A	3	3
.. 11	Wed.	Southend Utd.	...	964	2	2	H	0	2
.. 14	Sat.	Swansea Town	...	1799	H	1	2
.. 18	Wed.	Southend United	...	1856	0	2	A	1	3
.. 21	Sat.			
.. 25	Wed.	Aldershot	...	853	A	2	0
.. 28	Sat.	Bristol Rovers	...	1537	H	4	0
Oct. 5	Sat.	Arsenal	...	4532	2	3	A	2	1
.. 12	..	Norwich City	...	1841	1	3	A	5	0
.. 19	..	Charlton Athletic	...	1642	A	4	1
.. 26	..	Birmingham C.	...	2191	4	2	H	2	3
Nov. 2	..	Coventry City	...	1667	0	4	A	2	1
.. 9	..	Northampton T.	...	1371	H	3	2
.. 16	..	Tottenham H.	...	4129	2	3	A	2	2
.. 23	..	Chelsea	...	1694	1	0	H	0	2
.. 30	..	Bournemouth & B.	...	2883	3	4	A	0	3
Dec. 7	..	Brentford	...	1235	3	0	H	6	2
.. 14	..	Portsmouth	...	1654	3	5	A	3	7
.. 21	..	Plymouth A.	...	1645	5	2	H	5	2
.. 25	Wed.			
.. 26	Thurs.			
.. 28	Sat.	Ipswich Town	...	3434	1	1	A	2	3
1958									
Jan. 4	Sat.	Fulham	...	1676	H	2	2
.. 11	..	Southampton	...	1305	H	6	0
.. 18	..	Swansea Town	...	485	2	0	A	2	0
.. 25	..	Queens Park R.	...	1425	5	0	H	3	0
Feb. 1	..	Leicester City	...	2553	1	2	A	1	4
.. 8	..	Bristol Rovers	...	3146	A	4	4
.. 15	..	Arsenal	...	2967	5	1	H	5	0
.. 22	..	Norwich City	...	2307	1	3	A		
March 1	..	Charlton Ath.	...	2041	H	5	5
.. 15	..	Coventry City	...	1663	3	1	H	3	1
.. 22	..	Northampton T.	A		
.. 29	..	Tottenham H.	4	1	H		
April 4	Fri.	West Ham Utd.	0	2	H		
.. 5	Sat.	Chelsea	2	4	A		
.. 7	Mon.	West Ham United	A		
.. 12	Sat.	Bournemouth	5	0	H		
.. 19	..	Brentford	2	1	A		
.. 26	..	Portsmouth	5	1	H		
To be arranged		Birmingham City	0	2	A		

NEXT MATCH

Saturday, 29th March, 1958

FOOTBALL COMBINATION

Luton Town Reserves

v.

Tottenham H.

RESERVES

Kick - Off 3 p.m.

Prices of Admission :: Centre Stand 2/-
Wing Stand and Enclosure 1/6, Boys 1/-
Bobbers Stand 1/3, Boys 10d.
Terraces 1/-, Boys 9d.

THE NOTED SPORTS SHOPS

G. A. WILD & SONS

The Town's Leading Sports Outfitters & Fancy Leather Goods Dealers

14, Manchester St.

9a, Wellington St.

Telephone: Luton 780

LUTON

Telephone: Luton 1842

103, High Street North, Dunstable

Telephone: Dunstable 275

SUPPLIERS TO THE LUTON TOWN FOOTBALL CLUB

The Sports Specialists, who can meet your every need.

FOR ALL

FOOTBALLS

RUGBY GOODS OF EVERY DESCRIPTION

FOOTBALL ROOTS

HOCKEY STICKS

HOSE

HOCKEY BOOTS

KNICKS

HOCKEY CLOTHING

SHIRTS AND JERSEYS

HOCKEY GOALS

GOALKEEPERS' SWEATERS

HOCKEY BALLS

SHINGUARDS

BADMINTON RACKETS

GOAL POSTS

BADMINTON POSTS

GOAL NETS

BADMINTON NETS

ALL SUNDRY ITEMS

BADMINTON SHUTTLES

etc., etc.

SPORTS CLOTHING FOR EVERY SPORT FOR LADIES AND GENTLEMEN
(including Boys and Youths)

by "UMBRO," "BUKTA," "LITESOME" and "FRED PERRY SPORTSWEAR."

Indoor Games are our speciality. See our wonderful range of Darts

For all LEATHER GOODS, TRAVEL GOODS and HANDBAGS—Wild's is the name