

FOOTBALL LEAGUE — DIVISION 1

LUTON TOWN

v.

ARSENAL



**Official Programme**

Price 3d.

SATURDAY, 28th DECEMBER, 1957

17in. **murphy**  
Console with "tambour"  
doors which roll away out  
of sight

*Tambour!*

- Beautiful modern cabinet veneered in West African walnut.
- Easiest ever programme selection — "Spot-on" at one click of the switch.
- Perfect centring and unique unmasked tube-mount giving biggest possible picture on 17 in. screen.
- $\frac{1}{4}$  in. Armour Plate glass front.

**Williams & Richardson**

Proprietor: H. R. WILLIAMS

YOUR **murphy** DEALER

174, BISCOT ROAD · LUTON

Phone: LUTON 6897/8

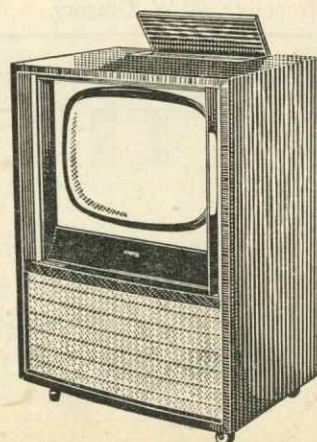

V310D 17 in. Console £105.0.0



# LILLYWHITES *versus* ANY COLOUR

## 1st TEAM

Home Ground: STANTON ROAD, LUTON

Colours: Lily - white throughout

Kick-off: 8 a.m.

Final Whistle:

Weekdays, 5 p.m.

Saturdays only, 12 noon

Phones: Luton 6282-3-4 and 4345

Luton 5113 and 7714

Luton 7200 and 6299

1  
Goal  
P. ROFFIT2  
Right Back  
DOUG. FURR3  
Left Back  
H. E. M. LOCK4  
Right Half  
M. ATCHINS5  
Centre Half  
S. PRUCE6  
Left Half  
D. ORES7  
Outside Right  
N. U. STOCKS8  
Inside Right  
F. LORINGS9  
Centre Forward  
S. ERVISS10  
Inside Left  
B. ATTENS11  
Outside Left  
P. LYE

Reserves: N. P. BANKS

A. LONGSTOKING

Referee: P. L. ATHEGAME

Linesmen: Black Flag—C. ASH  
Red Flag—I. O. EWE

SPECTATORS SHOULD SEND ALL ENQUIRIES TO HEAD OFFICE:

39, CASTLE STREET, LUTON

CHEAP TRANSFER FEES ONLY ASKED FOR ALL PLAYERS

## LUTON BOBBERS STAND CLUB

BEECH HILL PATH

Telephone: LUTON 2566

The winning number of the Penny-on-the-Ball Ticket will be announced over the loud speakers at the interval. The person holding the winning ticket can go to the rear of the Main Stand after the game and for 3d. purchase the ball from Mr. C. W. Gregory.

The ticket number for the ball on Saturday, December 14th, 1957, was 23658 and the supporter who had this number was:—

Mr. A. A. HARGRAVES,  
136, Cutenhoe Road, Luton, Beds.

All Supporters that travel to Stockport for the Cup Tie can be well Catered for at

## THE RISING SUN

A "Wilson's" House

5 minutes from Stockport County Ground. Junction of A6 and A523

FULLY LICENSED

SNACKS SANDWICHES

CAR PARK FOR OVER 100 CARS—COACHES WELCOMED

HAZEL GROVE, Nr. STOCKPORT, CHESHIRE

Visit The New Long Bar

Write, Telephone or Call

Telephone: Stepping Hill 2168

Manager: H. G. ALLEN

## CLUB NOTES

FIRST OF ALL we hope you all had a very enjoyable Christmas and that four points were obtained to help the Festive Spirit. Our lads certainly faced a very hard task in having to play the League Champions twice in so short a time, especially when we had Syd Owen, Gordon Turner, Bob Morton and Allan Brown all on the doubtful side on Christmas Eve, following their very hard match at Bolton last Saturday. As these Notes were being prepared the team to travel to Manchester was not known, but we hope the injuries were not as bad as appeared the case last Monday morning, for four such players out of the side, especially at this time of the season, would be a heavy blow to overcome. We are quite sure however that if any Reserve team players have been called upon to fill a vacancy that they made a good job of it, for there are several players who played here against Plymouth Reserves last Saturday who would not let us down if moved into the higher sphere.

The match at Bolton last Saturday was a real humdinger, with the spoils going to the team which played the better football, although territorially perhaps Bolton had the advantage. To find oneself a goal down so early in the game on your opponent's ground was enough to knock the fight out of anyone, but our lads did not allow this to deter them and although Ron Baynham was the busier goalkeeper of the two, showing without a doubt that he has no superior in England today, we were the more methodical side and the goal scored by John Groves as a result of some very good play by Jimmy Adam and Gordon Turner which left Groves with a splendid opportunity to score, of which he took full advantage in a most cool but business-like manner, wrested the moral advantage from the Lancashire boys. Groves had very bad luck soon after that goal for he hit a ball from just outside the penalty box with his right foot from a cross from the right wing which had Hopkinson beaten all ends up, but which unfortunately hit the underside of the crossbar, dropping just in front of the goal line from where it was scrambled clear. Gordon Turner's goal however, the twentieth this season, put our lads in a very strong position which all the effort and strength of the Bolton team could not nullify. Syd Owen played a magnificent game, beating Nat Lofthouse to the ball time and time again and always appearing to be one move ahead of the Bolton forward line. Ken Hawkes also played a most valuable part in this great victory, a most pleasing point, for Ken has waited a long time for his chance of senior service and has taken full advantage of his opportunity in the two games played against West Bromwich and Bolton Wanderers. The old saying that 'Opportunity maketh the man' has certainly proved a sound one in this instance, and he just cannot be dropped on this form, a most pleasing remark to make. The whole team however deserve the highest praise for this excellent win, for it was teamwork as much as skill which brought it about, the same teamwork which humbled West Bromwich Albion so decisively the week previously. All the skill in the world will not bring the results if the teamwork is not there, but as Luton has both the skill as well as teamwork the prospect for this season's honours looks most promising.

Our visitors today are always very welcome at Kenilworth Road for whatever position they

occupy in the Table the Arsenal has that 'something' about them which draws the best out of their opponents as well as providing the spectators with something out of the ordinary. Just now they seem to have come through a bad patch, at least bad for them, and are now gradually rising in the Table. As usual when the Cup Ties come round again they seem to find that form which carries them so far along the road to Wembley, although they have not had the honour of appearing in that august place since April 1952, when Newcastle United beat them by an only goal. The last time they won the Cup was in season 1949/50 when they beat Liverpool by two goals to nil. We remember most vividly the last time we met the Arsenal in the Cup, in March 1952 here at Kenilworth Road in the 6th Round when we lost by three goals to two. Bernard Moore had scored a brilliant goal in the first half which was the only goal up to half time, and our lads were playing very well and were much the better team. Early in the second half Roy Davies broke an ankle, and on top of this Syd Owen was injured early in the game but continued to play, although not nearly his usual self. On resumption Tom Whitaker had switched his wingers, George Cox (now manager of Bournemouth) going to outside left, and from this position he scored twice to put a completely different complexion on the game. Milton then scored to make it three to one, and Bert Mitchell completed the scoring from the penalty spot. Our team that day was Stretten; Cooke, Aherne; Morton, Owen, Watkins; Davies, Taylor J., Moore, Stobbart and Mitchell. We give this team as apparently there is still much talk of this match and we are frequently asked for the teams. Our Ground record was broken that day, 28,433 people paying admission and that record still stands, subject to Boxing Day attendance last Thursday which had every prospect of being somewhere near that figure.

The match at Charlton last Saturday was certainly something for the fans and the Press to talk over. This fantastic scoring reminds us of our match at Northampton on Boxing Day 1957 when we were leading by five clear goals at half time. But then we had to face the elements for the second half, and Northampton popped in six goals to win the match. That other match too in which we were involved, against Leicester City in February 1949 in the 5th Round of the Cup, when the score after ninety minutes was three goals each, necessitating extra time to be played, during which half hour two more goals were scored by each side, the last one by Leicester being scored in the last second of the match, is still very well remembered by those who saw it. Although slightly different in comparison with the two matches previously mentioned, it was a match which could not be bettered for thrills and excitement, and so is also worthy of mention.

Tickets are still available at the Office for our match at Stockport next Saturday, Seats 7/6, Paddock 4/-, Ground 2/6. Any tickets unsold by Tuesday noon will be returned, as Stockport cannot cope from their allocation with the number of applications they have received, and it is only fair that applicants should know early whether or not they are to have a ticket.

Next time we meet will be in the New Year, so here's wishing you all the very best you can wish yourselves for 1958.



Charles Mares' clothes are a joy to buy —  
a comfort to wear —  
a lasting pleasure —

Charles  
**Mares**  
LIMITED

George Street, Luton — and at St. Albans — Kettering — Bedford — Bletchley — St. Neots

DAILY DELIVERIES  
IN ALL DISTRICTS

**Randall  
& Whiting**

Limited

1, Duke Street  
LUTON

'Phone: LUTON 2991-2

Pasteurised :: T. T.  
Channel Islands Farm  
Bottled  
Channel Islands  
Sterilised  
Cream :: Yoghourt

And at

98-100, LUTON ROAD  
DUNSTABLE

'Phone: LUTON 1961 Proprietor:  
R. HARRIS

**'Rons'**  
Gentlemen's  
Hairdresser

6, MILL STREET  
LUTON  
Beds.

Saloon Service - Ground Floor  
Appointments - First Floor

**Luton Town**

Shirts White  
Knickers Black  
Stockings Black with White Tops

**Dunne**  
Right Back

**Morton**  
Right Half

**Adam**  
Outside Right

**Turner**  
Inside Right

Referee:

**Mr. G. McCABE**  
(Sheffield)

**Nutt**  
Outside Left

**Bloomfield**  
Inside Left

**BOWEN**  
Left Half

**Evans**  
Left Back

**Arsenal**

Shirts Red with White Collars  
Knickers White  
Stockings White and Blue

Spectators are asked NOT TO CROSS THE PLAYING FIELD after the match

**Baynham**  
Goal

**Owen**  
Centre Half

**Brown**  
Centre



**Groves**  
Centre

**Dodgin**  
Centre Half

**Kelsey**  
Goal

Football League — Div. 1

**Hawkes**  
Left Back

**Pearce**  
Left Half

**Groves**  
Inside Left

**McLeod**  
Outside Left

Linesmen:

Red Flag: Mr. S. J. Dant  
(Cambridge)

Orange Flag: Mr. E. Harvey  
(Worboys, Hants.)

**Herd**  
Inside Right

**Le Roux**  
Outside Right

**Holton**  
Right Half

**Charlton**  
Right Back

Kick-off 2.15 p.m.

# Dragon's Blood

Brewed by **FLOWERS**



We'll Score  
Every Time

IF WE GO TO

**Scriven's**

FOR ALL THINGS  
**ELECTRICAL**

★  
**H. F. Scriven**  
LIMITED

33-37, High Town Rd., LUTON  
Telephone: Luton 5517-8

27-28, Sun Street, HITCHIN  
Telephone: Hitchin 4756

93, High Street, STEVENAGE  
Telephone: Stevenage 1847

**HARRY CANHAM  
& Son**

Export Packers  
Export Leatherboard Post Boxes  
Cardboard Box, Packing Case  
Ply Box and Crate Manufacturers  
GROVE ROAD, LUTON

Telephone:  
LUTON 458

**W. Chamberlain  
& CO., (LUTON) LTD.**

General Hardware Merchants

VALSPAR Lacquer and Flat Wall Paint

MEREDITH'S

Celebrated Merlac Paint, Stains and Varnishes

SISSON'S PARIPAN

Siscolin Distemper: Enamels and Water Paint

Wallpapers and Borders etc.

ALL GARDEN REQUISITES

106, Dunstable Road, Luton

Telephone 329

Enquiries Invited



It's a relief after the excitement and hazards of football to know that your  
savings are in safe hands at the . . .

**BEDFORDSHIRE  
BUILDING SOCIETY**

INVESTMENTS • MORTGAGES

16 KING STREET, LUTON. Tel.: 4577 • 38 HIGH STREET NORTH, DUNSTABLE. Tel.: 579

32 VICTORIA STREET, ST. ALBANS. Tel.: 4595 • 109 BLETCHLEY ROAD, BLETCHLEY. Tel.: 680

Chief Office: 77-83 Harpur Street, Bedford. Tel.: 66327 (3 lines)

**HEILEY'S  
RESTAURANT**

MILL STREET

NEXT TO GAUMONT CINEMA

**SPECIAL FISH and CHIP  
DINNERS and TEAS**

SERVED ON MATCH DAYS

Seating Accommodation: 90

'Phone: Luton 3730 Proprietor: R. A. Heley



## CRESTA BALLROOM

Tel.: Luton 5780

After the  
match—LET'S  
DANCE  
AT THE  
CRESTALuton's Finest Ballroom is  
available for Private or Public  
Functions. Full details from The  
Management without obligation.

## Warden Tavern

2½ miles out of Luton  
on main Bedford RoadProprietor - Tom Hodgson  
Ex-Captain, Luton Town F.C.

Telephone: ICKNIELD 277

Wedding Receptions  
Luncheons, Social Functions  
Evening Parties  
Fully Licenced Large Car ParkPrivate Notepaper  
Commercial

Letterheads

and all your

PRINTING  
REQUIREMENTS  
fromE. A. ALLEN  
AND SON (Luton) LTD.  
424, DUNSTABLE RD.  
LUTON

'Phone 1626

## Today's Half-Time Scores

NOTE. The letter in the Programme corre-  
sponds with the letter on the Board—thus  
A 0-1 means that the first named club has  
scored 0 and their opponents 1.

## FIRST LIST

A	Birmingham	Chelsea
B	Blackpool	Bolton Wan.
C	Everton	Aston Villa
D	Leicester City	Leeds United
E	Manchester C.	Manchester U.
F	Notts. Forest	Sheffield Wed.
G	Portsmouth	Preston N. E.
H	Sunderland	Wolverh'pton
K	Tottenham H.	Newcastle U.
L	West Brom.	Burnley
M	Barnsley	Derby County
N	Blackburn R.	Notts. County

## SECOND LIST

A	Bristol City	Middlesbro'
B	Cardiff City	Liverpool
C	Fulham	Swansea T.
D	Grimsby T.	Charlton Ath.
E	Huddersfield	Doncaster R.
F	Rotherham U.	Ipswich Town
G	Sheffield Utd.	Lincoln City
H	Stoke City	Leyton O.
K	West Ham U.	Bristol Rov.
L	Aldershot	Plymouth A.
M	Bournemouth	Crystal Palace
N	Colchester U.	Brentford

## THIRD LIST

A	Coventry City	Northampton
B	Exeter City	Brighton & H.
C	Gillingham	Southampton
D	Millwall	Newport Co.
E	Norwich City	Torquay Utd.
F	Q. P. R.	Southend Utd.
G	Shrewsbury	Reading
H	Swindon T.	Port Vale
K	Walsall	Watford
L	Bury	Carlisle Utd.
M	Darlington	Scunthorpe
N	Ipswich Res.	Luton T. Res.

## BUNTY COACHES

## EXCURSION

## SATURDAY

11th JANUARY, 1958

## Wolves

v. LUTON TOWN

FARE 15/3 FARE

## Travel House

21, Leagrave Rd., Luton

Tele.: 5855

202, High Street South

Dunstable Tel. 100

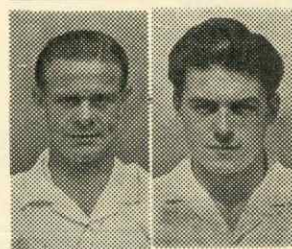

WALLY SHANKS GORDON TURNER

## Sports Outfitters

109 - 111, Bury Park Rd.  
LUTON 'Phone 7634

and

20, West St., Dunstable  
'Phone 1533

Suppliers to Luton Town F.C.

Club Secretaries  
Especially WelcomeFor ALL your  
Pharmaceutical  
Toilet and  
Photographic  
Requirements  
**REIDS**  
Chemists  
(Luton) Ltd.169, Dunstable Road  
LUTON

(Corner of Kenilworth Road)

'PHONE - - LUTON 760

## DIVISION I and FOOTBALL COMBINATION FIXTURES :: 1957-1958

1957 FIRST XI—Division 1		Attendance	1956/57	F	A
Aug. 24 Sat.	Bolton Wand.	17591	1 0	H	1 0
" 26 Mon.	Blackpool	21099	0 4	A	2 1
" 31 Sat.	Arsenal	50111	3 1	A	0 2
Sept. 4 Wed.	Blackpool	19567	0 2	H	2 0
" 7 Sat.	Wolverhampton	22030	1 0	H	3 1
" 11 Wed.	Leeds United	21972	2 1	A	2 0
" 14 Sat.	Aston Villa	28962	3 1	A	0 2
" 18 Wed.	Leeds United	16887	2 2	H	1 1
" 21 Sat.	Everton	19797	2 0	H	0 1
" 28 "	Sunderland	36734	0 1	A	0 3
Oct. 5 "	Burnley	15179	0 2	H	3 1
" 12 "	Preston North End	25403	0 2	A	0 1
" 19 "	Sheffield Wed.	14473	2 0	H	2 0
" 26 "	Manchester City	36333	2 3	A	2 2
Nov. 2 "	Birmingham C.	17316	0 0	H	3 0
" 9 "	Chelsea	34102	1 4	A	3 1
" 16 "	Newcastle U. (1)	19703	4 1	H	0 3
" 23 "	Tottenham H.	41242	0 5	A	1 3
" 30 "	Notts. Forest	18391	...	H	3 1
Dec. 7 "	Portsmouth (2)	17782	2 2	A	0 5
" 14 "	West Brom.	15365	0 1	H	5 1
" 21 "	Bolton Wanderers	16754	2 2	A	2 1
" 25 Wed.	Manchester United	...	1 3	A	...
" 26 Thurs.	Manchester Utd.	...	0 2	H	...
" 28 Sat.	Arsenal	...	1 2	H	...
1958					
Jan. 4 Sat.	F.A. Cup—3	...	...	...	...
" 11 "	Wolves	...	4 5	A	...
" 18 "	Aston Villa	...	0 0	H	...
" 25 "	F.A. Cup—4	...	...	...	...
Feb. 1 "	Everton	...	1 2	A	...
" 8 "	Sunderland	...	6 2	H	...
" 15 "	Burnley (5)...	...	1 1	A	...
" 22 "	Preston N. E.	...	1 1	H	...
March 1 "	Sheffield Wed. (6)	...	0 3	A	...
" 8 "	Manchester City	...	3 2	H	...
" 15 "	Birmingham City	...	0 3	A	...
" 22 "	Tottenham H.	...	1 3	H	...
" 29 "	Newcastle United	...	2 2	A	...
April 5 "	Chelsea	...	0 4	H	...
" 7 Mon.	Leicester City	...	...	H	...
" 8 Tues.	Leicester City	...	...	A	...
" 12 Sat.	Notts. Forest	...	...	A	...
" 19 "	Portsmouth	...	1 0	H	...
" 26 "	West Bromwich A.	...	0 4	A	...

## League Table, 1957-58

## DIVISION 1

Up to and including Saturday, 21st December, 1957

	P.	W.	D.	L.	F.	A.	P.
Wolverhampton W.	23	16	5	2	58	27	37
West Bromwich	23	9	11	3	50	37	29
Manchester United	22	12	3	7	53	36	27
Preston North End	22	12	3	7	46	31	27
Manchester City	22	13	1	8	59	56	27
LUTON TOWN	22	12	2	8	35	31	26
ARSENAL	23	11	3	9	40	37	25
Nottingham Forest	22	11	2	9	42	32	24
Tottenham H.	23	10	4	9	51	51	24
Bolton W.	22	10	4	8	40	41	24
Burnley	22	10	3	9	46	41	23
Chelsea	22	8	6	8	46	42	22
Blackpool	22	9	4	9	34	34	22
Everton	22	7	8	7	32	38	22
Birmingham C.	23	7	7	9	39	48	21
Portsmouth	22	7	4	11	39	40	18
Leeds United	23	7	4	12	31	42	18
Newcastle Utd.	22	7	3	12	34	35	17
Sunderland	23	5	7	11	27	53	17
Aston Villa	23	6	4	13	33	58	16
Sheffield Wed.	22	6	3	13	38	54	13
Leicester City	22	5	3	14	41	60	13

1957 Reserve XI Fixtures		Attendance	1956/57	F	A
Aug. 24 Sat.	Plymouth Argyle	4346	0 2	A	1 0
" 28 Wed.	Crystal Palace	1411	8 1	H	4 0
" 31 Sat.	Ipswich Town	1869	3 3	H	2 3
Sept. 4 Wed.	Crystal Palace	747	2 0	A	1 7
" 7 Sat.	Southampton	2894	...	A	3 3
" 11 Wed.	Southend Utd.	964	2 2	H	0 2
" 14 Sat.	Swansea Town	1799	...	H	1 2
" 18 Wed.	Southend United	1856	0 2	A	1 3
" 21 Sat.	...	...	...	...	...
" 25 Wed.	Aldershot	853	...	A	2 0
" 28 Sat.	Bristol Rovers	1537	...	H	4 0
Oct. 5 Sat.	Arsenal	4532	2 3	A	2 1
" 12 "	Norwich City	1841	1 3	H	5 0
" 19 "	Charlton Athletic	1642	...	A	4 1
" 26 "	Birmingham C.	2191	4 2	H	2 3
Nov. 2 "	Coventry City	1667	0 4	A	2 1
" 9 "	Northampton T.	1371	...	H	3 2
" 16 "	Tottenham H.	4129	2 3	A	2 2
" 23 "	Chelsea	1694	1 0	H	0 2
" 30 "	Bournemouth & B.	2883	3 4	A	0 3
Dec. 7 "	Brentford	1235	3 0	H	6 2
" 14 "	Portsmouth	1654	3 5	A	3 7
" 25 Wed.	Plymouth A.	...	5 2	H	5 2
" 26 Thurs.	...	...	...	...	...
" 28 Sat.	Ipswich Town	...	1 1	A	...
1958					
Jan. 4 Sat.	Fulham	...	...	H	...
" 11 "	Southampton	...	...	H	...
" 18 "	Swansea Town	...	2 0	A	...
" 25 "	Queens Park R.	...	5 0	H	...
Feb. 1 "	Leicester City	...	1 2	A	...
" 8 "	Bristol Rovers	...	...	A	...
" 15 "	Arsenal	...	5 1	H	...
" 22 "	Norwich City	...	1 3	A	...
March 1 "	Charlton Ath.	...	...	H	...
" 8 "	Birmingham City	...	0 2	A	...
" 15 "	Coventry City	...	3 1	H	...
" 22 "	Northampton T.	...	...	A	...
" 29 "	Tottenham H.	...	4 1	H	...
April 4 Fri.	West Ham Utd.	...	0 2	H	...
" 5 Sat.	Chelsea	...	2 4	A	...
" 7 Mon.	West Ham United	...	...	A	...
" 12 Sat.	Bournemouth	...	5 0	H	...
" 19 "	Brentford	...	2 1	A	...
" 26 "	Portsmouth	...	5 1	H	...

## NEXT MATCH

Saturday, 4th January, 1958

## FOOTBALL COMBINATION

Luton Town Reserves  
v.

Fulham Reserves

Kick-off 2.30 p.m.

• •

Prices of Admission :: Centre Stand 2/-  
Wing Stand and Enclosure 1/6, Boys 1/-

Bobbers Stand 1/3, Boys 10d.

Terraces 1/-, Boys 9d.



## THE NOTED SPORTS SHOPS

### FOOTBALLS IN GREAT VARIETY



Thomlinson's "Improved T" and "Match"  
 Stuart Surridge "Double Crown" and  
 "Straight Eighteen"  
 Minerva "Supreme" and "Standard"  
 Slazenger "Zig-Zag" and "Victory"  
 Mitre "Max" and "Tom Finney" and  
 Webber's full range — "Supreme,"  
 "Premier," "Stalwart" and "Comet"

**Hundreds of Pairs of Football Boots in Stock**



Arthur Rowe  
 "Streamline,"  
 "Slimline"  
 and "Sleekline"

Tom Finney  
 "Featherweight" and  
 "Continental"

Lancaster "World Cup"

Manfield "Continental"

plus all the  
 English style boots

Boys' Boots from 14/6 (English style) and 23/6 (Continental style)



and introducing the  
 Adidas German Boots  
 as worn by the  
 German World Cup  
 Winning Team.

Various patterns in stock  
 ranging from 66/6 to 101/-

## G. A. WILD & SONS

The Town's Leading Sports Outfitters & Fancy Leather Goods Dealers

**14, Manchester Street, Luton**

'Phone No.  
 780

also at

**103, High Street North, Dunstable**

'Phone No.  
 275

**SUPPLIERS TO THE LUTON TOWN FOOTBALL CLUB**

### UMBRO, BUKTA, UWIN & LITESOME SPORTSWEAR

Shirts, Jerseys, Continental Jerseys (as worn by the "Town"),  
 Knicks, Stockings, Goalkeepers' Sweaters—all in stock

**REFEREES' OUTFITS**—blouses, shirts, shorts, hose and whistles

*We hold stocks of*

Goal Posts, Goal Nets, Back Tubes, Football Inflators, Lacing Awls,  
 Lace Tighteners, Push Awls, Bladders, Ball Carrying Nets, Dubbin,  
 Boot Laces—90", Leather and Rubber Studs

**Shirt and Blazer Badges a speciality**

Shinguards from 2/6 to 18/9, including "Stanley Matthews," "Tommy  
 Lawton," "Denis Compton," "Tom Finney" and "Don Revie"

Ground Markers in stock :: Whitening for marking out pitches

Corner Flag Poles and Flags :: :: Linesmen's Flags

**RUGBY AND HOCKEY EQUIPMENT IN GREAT VARIETY**

**ALL INDOOR GAMES - The finest selection of Darts in the County**

