

FOOTBALL LEAGUE — DIVISION 1

LUTON TOWN

v.

West Bromwich Albion



Official Programme

Price 3d.

SATURDAY, 14th DECEMBER, 1957



A merry Christmas

For years now the Christmas Broadcasts have been as much a part of this happy festival as roast turkey and plum pudding. Now television joins the party in an ever increasing number of homes.

If the old radio has seen better days or if you are thinking of a T/V, now is the time to pay us a visit — and a Merry Christmas to you.

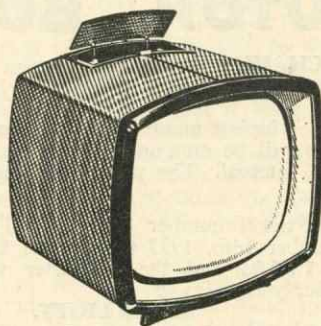

Murphy V 310 17 in. Table TV **£72.19.6**

WILLIAMS & RICHARDSON

Prop.: H. R. WILLIAMS

YOUR ***murphy*** DEALER

**174, BISCOT ROAD
LUTON**

PHONE: LUTON 6897/8

LILLYWHITES versus ANY COLOUR

1st TEAM

Home Ground: STANTON ROAD, LUTON

Kick-off: 8 a.m.

Colours: Lily-white throughout

Final Whistle:

Weekdays, 5 p.m.

Saturdays only, 12 noon

1
Goal
P. ROFFIT

'Phones: Luton 6282-3-4 and 4345
Luton 5113 and 7714
Luton 7200 and 6299

2
Right Back
DOUG. FURR

3
Left Back
H. E. M. LOCK

4
Right Half
M. ATCHINS

5
Centre Half
S. PRUCE

6
Left Half
D. ORES

7
Outside Right
N. U. STOCKS

8
Inside Right
F. LORINGS

9
Centre Forward
S. ERVISS

10
Inside Left
B. ATTENS

11
Outside Left
P. LYE

Reserves: N. P. BANKS

A. LONGSTOKING

Referee: P. L. ATHEGAME

Linesmen: Black Flag—C. ASH
Red Flag—I. O. EWE

SPECTATORS SHOULD SEND ALL ENQUIRIES TO HEAD OFFICE:

39, CASTLE STREET, LUTON

CHEAP TRANSFER FEES ONLY ASKED FOR ALL PLAYERS

LUTON BOBBERS STAND CLUB

BEECH HILL PATH

Telephone: LUTON 2566

The winning number of the Penny-on-the-Ball Ticket will be announced over the loud speakers at the interval. The person holding the winning

ticket can go to the rear of the Main Stand after the game and for 3d. purchase the ball from Mr. C. W. Gregory.

The ticket number for the ball on Saturday, November 16th, 1957 (Newcastle United match) was 17202 and the supporter who had this number was:—

Mr. ELLIOTT,

25, St. Nicholas Road, Minchery Farm,
Littlemore, Oxford.

The ticket number for the ball on Saturday, November 30th, 1957 (Nottingham Forest match) was 20872 and the supporter who had this number was:—

Mrs. L. M. CHURCH,

9, Winsdon Road,
Luton, Beds.

Join the

BOBBERS STAND CLUB

★ 1/2 Per Year

★ 21/- Life Member

Send Postal Order to:

MR. J. COLLIER, Hon. Treasurer, BEECH HILL PATH, LUTON

Club Notes

WE are now entering a very busy part of the football season for besides taking a breath before we enter the Christmas rush of matches we have to bear in mind that our entry into the F.A. Challenge Cup Competition is due on the first Saturday in January, an event of some importance to every Club each year at whatever stage they enter this Competition. Stockport County, our opponents on 4th January, have enjoyed the luck of the draw this season for in each of the three Rounds in which they have been involved have been drawn at home, a great advantage to any Club. In the First Round they beat Barrow by two goals to one, and last Saturday won their Second Round with Hartlepool United by the same score although they were losing by a goal to nil at half time. This looks as if they can be dour fighters when the occasion demands. A good hard fight can therefore be expected and we shall prepare for just such a match.

On top of these extra matches round about Christmas time, involving four matches in eight days we have had to arrange for the Second Round replay with Brentford in the Southern Floodlight Challenge Cup Competition following our draw at Griffin Park last Tuesday evening when our lads had to fight all they knew, in the closing stages particularly, to avoid being knocked out of this Competition. As the Second Round has to be completed by January 31st we felt it best to get this replay out of the way before Christmas in case we have extra matches in January due to the F.A. Cup. We have therefore arranged to meet Brentford here on Monday night next, December 16th, kick-off 7.15. Prices of admission as shown on inside page of back cover. The "Bees" have been playing very well lately, and in fact a short while ago went eight matches without conceding a single goal but Millwall popped one past them in their next match which was sufficient to put paid to any further interest Brentford had in the F.A. Cup this season. We feel sure that if they had played as well on that occasion as they did against us last Tuesday they would most probably still have an active interest in the F.A. Cup for they played well enough to beat most teams. We shall have a chance of seeing them in action again here on Monday night to revive memories of some exciting meetings in the past. Remember for instance in 1952 when our 4th Round F.A. Cup encounter was settled at Highbury in the second replay, the winning goal being scored by Bob Morton with a wonderful left foot shot from outside the penalty box! The recognised first teams of both sides will be in action, so some good football under the floodlights should be seen.

We suffered our biggest defeat in the First Division at Fratton Park last Saturday when the result was five clear goals in favour of Portsmouth. The match, played under very greasy conditions, cried out for the long ball for the forwards to run on to, in view of the difficulty players in defence had in turning. It was the Portsmouth side however which adapted themselves better to these conditions and so they established a lead of two goals by half time which our lads just were not able to throw off. This defeat has knocked us down from fifth place in the Table to eighth place, but we are still nicely placed and a win today would put us back among the top six again.

The team we have to defeat today however, in order to achieve this is West Bromwich Albion, a team playing very well and fully deserving of their position of second place in the Table. Beaten only once this season out of the twenty-one matches played, and that at home early in September when the Arsenal were their visitors, they have since played seventeen matches without defeat. Although they have won one less than ourselves, eleven of their matches have been drawn, against our two, which makes up the difference in points. Last Saturday they were held to yet another draw at home by Blackpool who scored after the game had been in progress only forty seconds, but the "Seasiders" were not able to add any more notches to their stick due to a very firm and quick covering defence which gives very little away. West Bromwich have a team boasting five English Internationals in Don Howe, Bobby Robson, Ronnie Allen, Derek Kevan and that great stylist Ray Barlow who still shows class in everything he does. In addition Maurice Setters was chosen as Reserve by England when France played at Wembley last month, and there is Welsh International, Stuart Williams at left back to add yet another to this long list of Internationals in the team. We have always found the greatest difficulty in beating this team, having scored only one goal against them in our four League 1 fixtures to date, losing all four, and in fact have won only twice and drawn once in our ten encounters since the War. We must do our best today to make this record look a little more respectable.

Stockport County have a ground record of 27,833 when they played Liverpool in February, 1950, in the Fifth Round of the F.A. Cup. The police however have limited the attendance for our match with them on January 4th to 25,000, and so they have decided to make it an all-ticket match. Prices are, Reserved Seats 7/6 (our allocation of these is very small), Paddock 4/-, rest of Ground 2/6, and tickets are expected to be received at Luton by Friday next, December 20th, although the extra traffic on the railways just at this time might delay receipt of them a little longer. We hope to have tickets on sale at the Office, 70, Kenilworth Road, from Saturday, December 21st or they may be obtained by post by sending the correct remittance accompanied by a stamped and addressed envelope. We hope the tickets will have been received by then, but if there is any difficulty anticipated the "Luton News" will give some guidance on the matter in their issue of December 19th. British Railways will be running an Excursion, but details of times and fares are not yet known. We hope to give these in our next Programme.

While all of you will, we hope, be partaking in the Festivities on Christmas Day spare a thought for our lads who will be dashing from Old Trafford immediately after the match to catch the 5.15 p.m. train from Manchester, arriving in Luton about 10.30 p.m. As this is the only train available on which a meal can be obtained the Manchester United lads are also travelling South on it in readiness for their appearance here on Boxing Day. We tried to get the match at Old Trafford re-arranged for a later date but the United are so tied up with their other commitments such as the European Cup that they just dare not leave their match with us in abeyance in case another date would prove more difficult still. So our lads will see very little of home at Christmas, but it is taken in all good part as just one of those things. However they are the first, together with the Chairman, Directors and the Staff, to wish you all a Very Happy Christmas and a Happy and Prosperous New Year.

Charles Mares' clothes are a joy to buy —
a comfort to wear —
a lasting pleasure —

Charles
Mares
LIMITED

George Street, Luton - and at St. Albans - Kettering - Bedford - Bletchley - St. Neots

DAILY DELIVERIES
IN ALL DISTRICTS

**Randall
& Whiting**
Limited

1, Duke Street
LUTON

'Phone: LUTON 2991-2

Pasteurised :: T. T.
Channel Islands Farm
Bottled
Channel Islands
Sterilised
Cream :: Yoghourt

And at
98-100, LUTON ROAD
DUNSTABLE

'Phone: LUTON 1961 Proprietor:
R. HARRIS

'Rons'
Gentlemen's
Hairdresser

6, MILL STREET
LUTON
Beds.

Saloon Service - Ground Floor
Appointments - First Floor

Luton Town

Shirts White
Knickers Black
Stockings Black with White Tops

2
Dunne
Right Back
4
Morton
Right Half
7
Adam
Outside Right
8
Turner(2)
Inside Right

Referee:

Mr. N. C. TAYLOR
(Westbury, Wilts.)

11
Horobin
Outside Left
10
Kevan
Inside Left
6
Barlow
Left Half
3
Williams
Left Back

West Brom. Albion

Shirts Navy Blue, White Stripes
Knickers White
Stockings Navy Blue and White

Baynham
Goal

5
Owen
Centre Half
9
Brown
Centre



9
Allen
Centre
5
Kennedy(0.9.)
Centre Half

Sanders
Goal

Football League — Div. 1

3
Hawkes
Left Back
6
Pearce
Left Half
10
Groves
Inside Left
11
McLeod
Outside Left

Linesmen:

Red Flag: Mr. A. L. Mason
(South Croydon)

Orange Flag: Mr. C. B. Broome
(Southgate, London)

8
Robson
Inside Right
7
Griffin
Outside Right
4
Setters
Right Half
2
Howe
Right Back

Kick-off 2.15 p.m.

Spectators are asked NOT TO CROSS THE PLAYING FIELD after the match

Dragon's Blood

Brewed by **FLOWERS**



We'll Score
Every Time

IF WE GO TO

Scriven's

FOR ALL THINGS
ELECTRICAL

★
H. F. Scriven
LIMITED

33-37, High Town Rd., LUTON
Telephone: Luton 5517-8

27-28, Sun Street, HITCHIN
Telephone: Hitchin 4756

93, High Street, STEVENAGE
Telephone: Stevenage 1847

**HARRY CANHAM
& Son**

Export Packers
Export Leatherboard Post Boxes
Cardboard Box, Packing Case
Ply Box and Crate Manufacturers
GROVE ROAD, LUTON

Telephone:
LUTON 458

**W. Chamberlain
& CO., (LUTON) LTD.**

General Hardware Merchants

VALSPAR Lacquer and Flat Wall Paint

MEREDITH'S

Celebrated Merlac Paint, Stains and Varnishes

SISSON'S PARIPAN

Siscolin Distemper: Enamels and Water Paint

Wallpapers and Borders etc.

ALL GARDEN REQUISITES

106, Dunstable Road, Luton

Telephone 329

Enquiries Invited



It's a relief after the excitement and hazards of football to know that your savings are in safe hands at the . . .

**BEDFORDSHIRE
BUILDING SOCIETY**

INVESTMENTS · MORTGAGES

16 KING STREET, LUTON. Tel.: 4577 · 38 HIGH STREET NORTH, DUNSTABLE. Tel.: 579

32 VICTORIA STREET, ST. ALBANS. Tel.: 4595 · 109 BLETCHLEY ROAD, BLETCHLEY. Tel.: 680

Chief Office: 77-83 Harpur Street, Bedford. Tel.: 66327 (3 lines)

**HEILEY'S
RESTAURANT**

MILL STREET

NEXT TO GAUMONT CINEMA

**SPECIAL FISH and CHIP
DINNERS and TEAS**

SERVED ON MATCH DAYS

Seating Accommodation: 90

'Phone: Luton 3730 Proprietor: R. A. Heley

CRESTA BALLROOM

Tel.: Luton 5780

After the
match—LET'S
DANCE
AT THE
CRESTALuton's Finest Ballroom is
available for Private or Public
Functions. Full details from The
Management without obligation.

Warden Tavern

2½ miles out of Luton
on main Bedford RoadProprietor - Tom Hodgson
Ex-Captain, Luton Town F.C.

Telephone: ICKNIELD 277

Wedding Receptions
Luncheons, Social Functions
Evening Parties
Fully Licenced Large Car ParkPrivate Notepaper
Commercial

Letterheads

and all your

PRINTING

REQUIREMENTS

from

E. A. ALLEN
AND SON (Luton) LTD.
424, DUNSTABLE RD.
LUTON

'Phone 1626

Today's Half - Time Scores

NOTE. The letter in the Programme corre-
sponds with the letter on the Board—thus
A 0-1 means that the first named club has
scored 0 and their opponents 1.

FIRST LIST

A	Arsenal	Preston N. E.
B	Aston Villa	Manchester C.
C	Blackpool	Tottenham H.
D	Bolton Wan.	Burnley
E	Everton	Notts. Forest
F	Leeds United	Newcastle U.
G	Leicester City	Birmingham
H	Manchester U.	Chelsea
K	Sunderland	Portsmouth
L	Wolverh'pton	Sheffield Wed.
M	Barnsley	Liverpool
N	Blackburn R.	Charlton Ath.

SECOND LIST

A	Bristol Rov.	Grimsby T.
B	Derby County	Stoke City
C	Fulham	Cardiff City
D	Ipswich Town	Doncaster R.
E	Lincoln City	Huddersfield
F	Notts. County	Rotherham U.
G	Sheffield Utd.	Leyton O.
H	Swansea T.	Bristol City
K	West Ham U.	Middlesbro'
L	Aldershot	Shrewsbury
M	Brighton & H.	Colchester U.
N	Exeter City	Crystal Palace

THIRD LIST

A	Gillingham	Watford
B	Millwall	Northampton
C	Newport Co.	Bournemouth
D	Plymouth A.	Coventry City
E	Port Vale	Walsall
F	Q. P. R.	Torquay Utd.
G	Southampton	Norwich City
H	Southend Utd.	Brentford
K	Swindon T.	Reading
L	Chester	Scunthorpe
M	Crewe Alex.	Bury
N	Portsm'th Res.	Luton T. Res.

BUNTY COACHES

EXCURSION

SATURDAY

11th JANUARY, 1958

Wolves

v. LUTON TOWN

FARE 15/3 FARE

Travel House

21, Leagrave Rd., Luton

Tele.: 5855

202, High Street South

Dunstable Tel. 100

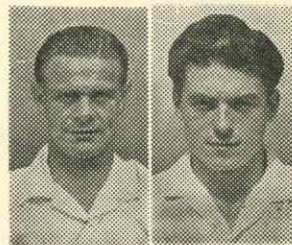
WALLY SHANKS
GORDON TURNER

Sports Outfitters

109 - 111, Bury Park Rd.
LUTON 'Phone 7634

and

20, West St., Dunstable
'Phone 1533

Suppliers to Luton Town F.C.

Club Secretaries
Especially WelcomeFor ALL your
Pharmaceutical
Toilet and
Photographic
Requirements
REIDS
Chemists
(Luton) Ltd.169, Dunstable Road
LUTON

(Corner of Kenilworth Road)

'PHONE - - LUTON 760

DIVISION I and FOOTBALL COMBINATION FIXTURES :: 1957 - 1958

1957	FIRST XI—Division 1	Attendance	1956/57	F	A
Aug. 24 Sat.	Bolton Wand. ...	17591	1 0	H	1 0
" 26 Mon.	Blackpool ...	21099	0 4	A	2 1
" 31 Sat.	Arsenal ...	50111	3 1	A	0 2
Sept. 4 Wed.	Blackpool ...	19567	0 2	H	2 0
" 7 Sat.	Wolves ...	22030	1 0	H	3 1
" 11 Wed.	Leeds United ...	21972	2 1	A	2 0
" 14 Sat.	Aston Villa ...	28962	3 1	A	0 2
" 18 Wed.	Leeds United ...	16887	2 2	H	1 1
" 21 Sat.	Everton ...	19797	2 0	H	0 1
" 28 "	Sunderland ...	36734	0 1	A	0 3
Oct. 5 "	Burnley ...	15179	0 2	H	3 2
" 12 "	Preston North End ...	25403	0 2	A	0 1
" 19 "	Sheffield Wed. ...	14473	2 0	H	2 0
" 26 "	Manchester City ...	36333	2 3	A	2 2
Nov. 2 "	Birmingham C. ...	17316	0 0	H	3 0
" 9 "	Chelsea ...	34102	1 4	A	3 1
" 16 "	Newcastle U. (1) ...	19703	4 1	H	0 3
" 23 "	Tottenham H. ...	41242	0 5	A	1 3
" 30 "	Notts. Forest ...	18391	...	H	3 1
Dec. 7 "	Portsmouth (2) ...	17782	2 2	A	0 5
" 14 "	West Brom.	0 1	H	...
" 21 "	Bolton Wanderers	2 2	A	...
" 25 Wed.	Manchester United	1 3	A	...
" 26 Thurs.	Manchester Utd.	0 2	H	...
" 28 Sat.	Arsenal	1 2	H	...
1958					
Jan. 4 Sat.	F.A. Cup—3
" 11 "	Wolves	4 5	A	...
" 18 "	Aston Villa	0 0	H	...
" 25 "	F.A. Cup—4
Feb. 1 "	Everton	1 2	A	...
" 8 "	Sunderland	6 2	H	...
" 15 "	Burnley (5)	1 1	A	...
" 22 "	Preston N. E.	1 1	A	...
March 1 "	Sheffield Wed. (6)	0 3	A	...
" 8 "	Manchester City	3 2	H	...
" 15 "	Birmingham City	0 3	A	...
" 22 "	Tottenham H.	1 3	H	...
" 29 "	Newcastle United	2 2	A	...
April 5 "	Chelsea	0 4	H	...
" 7 Mon.	Leicester City	H	...
" 8 Tues.	Leicester City	A	...
" 12 Sat.	Notts. Forest	A	...
" 19 "	Portsmouth	1 0	H	...
" 26 "	West Bromwich A.	0 4	A	...

League Table, 1957 - 58

DIVISION 1

Up to and including Saturday, 7th December, 1957

	P.	W.	D.	L.	F.	A.	P.
Wolverhampton W.	21	14	5	2	52	24	33
WEST BROMWICH	21	9	11	1	49	29	29
Preston North End	20	11	3	6	42	27	25
Manchester United	20	11	3	6	49	35	25
Nottingham Forest	20	11	1	8	41	29	23
Manchester City	20	11	1	8	52	51	23
Blackpool	20	9	4	7	33	30	22
LUTON TOWN	20	10	2	8	28	29	22
Bolton W.	20	9	4	7	37	38	22
Burnley	20	9	3	8	42	38	21
Arsenal	21	9	3	9	33	35	21
Everton	20	7	7	6	31	35	21
Chelsea	20	7	6	7	43	38	20
Tottenham H.	21	8	4	9	45	49	20
Birmingham C.	21	6	6	9	35	46	18
Portsmouth	20	7	3	10	37	36	17
Sunderland	21	5	6	10	26	49	16
Aston Villa	21	6	4	11	32	54	16
Newcastle Utd.	20	6	3	11	31	32	15
Leeds United	21	5	4	12	26	41	14
Sheffield Wed.	20	5	3	12	31	45	13
Leicester City	20	5	2	13	39	54	12

1957	Reserve XI Fixtures	Attendance	1956/57	F	A
Aug. 24 Sat.	Plymouth Argyle ...	4346	0 2	A	1 0
" 28 Wed.	Crystal Palace ...	1411	8 1	H	4 0
" 31 Sat.	Ipswich Town ...	1869	3 3	H	2 3
Sept. 4 Wed.	Crystal Palace ...	747	2 0	A	1 7
" 7 Sat.	Southampton ...	2894	...	A	3 3
" 11 Wed.	Southend Utd. ...	964	2 2	H	0 2
" 14 Sat.	Swansea Town ...	1799	...	H	1 1
" 18 Wed.	Southend United ...	1856	0 2	A	1 3
" 21 Sat.
" 25 Wed.	Aldershot ...	853	...	A	2 0
" 28 Sat.	Bristol Rovers ...	1537	...	H	4 0
Oct. 5 Sat.	Arsenal ...	4532	2 3	A	2 1
" 12 "	Norwich City ...	1841	1 3	H	5 0
" 19 "	Charlton Athletic ...	1642	...	A	4 1
" 26 "	Birmingham C. ...	2191	4 2	H	2 3
Nov. 2 "	Coventry City ...	1667	0 4	A	2 1
" 9 "	Northampton T. ...	1371	...	H	3 2
" 16 "	Tottenham H. ...	4129	2 3	A	0 2
" 23 "	Chelsea ...	1694	1 0	H	0 2
" 30 "	Bournemouth & B. ...	2883	3 4	A	0 3
Dec. 7 "	Brentford ...	1235	3 0	H	6 2
" 14 "	Portsmouth	3 5	A	...
" 21 "	Plymouth A.	5 2	H	...
" 25 Wed.
" 26 Thurs.
" 28 Sat.	Ipswich Town	1 1	A	...
1958					
Jan. 4 Sat.	Fulham	H	...
" 11 "	Southampton	H	...
" 18 "	Swansea Town	2 0	A	...
" 25 "	Queens Park R.	5 0	H	...
Feb. 1 "	Leicester City	1 2	A	...
" 8 "	Bristol Rovers	A	...
" 15 "	Arsenal	5 1	H	...
" 22 "	Norwich City	1 3	A	...
March 1 "	Charlton Ath.	H	...
" 8 "	Birmingham City	0 2	A	...
" 15 "	Coventry City	3 1	H	...
" 22 "	Northampton T.	A	...
" 29 "	Tottenham H.	4 1	H	...
April 4 Fri.	West Ham Utd.	0 2	H	...
" 5 Sat.	Chelsea	2 4	A	...
" 7 Mon.	West Ham United	A	...
" 12 Sat.	Bournemouth	5 0	H	...
" 19 "	Brentford	2 1	A	...
" 26 "	Portsmouth	5 1	H	...

NEXT MATCHES

Monday, 16th December, 1957

SOUTHERN FLOODLIGHT CUP
Second Round Replay

LUTON TOWN

v.

BRENTFORD

Kick-off 7.15 p.m.

Prices of Admission

CENTRE STAND by transfer from 3/6 — 5/-
WING STAND and ENCLOSURE 3/6, Boys 2/-
BOBBERS STAND 2/6, Boys 1/3
TERRACES 1/6, Boys 1/-

Saturday, 21st December

FOOTBALL COMBINATION

Luton Town Reserves

v.

Plymouth A. Reserves

Kick-off 2.30 p.m.

Usual Reserve Team Prices of Admission

THE NOTED SPORTS SHOPS



A VERY LARGE SELECTION OF
Xmas Presents

FOR ALL AGES

See our windows for
SPECIAL DISPLAYS

G. A. WILD & SONS

The Town's Leading Sports Outfitters & Fancy Leather Goods Dealers

14, Manchester Street, Luton

'Phone No.
780

also at

103, High Street North, Dunstable

'Phone No.
275

SUPPLIERS TO THE LUTON TOWN FOOTBALL CLUB

Be sure and visit our new showrooms at

9a, WELLINGTON STREET, LUTON

FOR

Toy Fair

Scout, Girl Guide

Camping Equipment