

FOOTBALL LEAGUE — DIVISION 1

LUTON TOWN

v.

BOLTON WANDERERS



**Official Programme**

*Price 3d.*

Easter Monday, 22nd April, 1957

**'TRUE - FORM' OFFER YOU A  
WONDERFUL SELECTION OF  
Quality Footwear  
AT LOWEST PRICES**

COME AND SEE OUR WINDOWS AT  
**32, GEORGE STREET, LUTON**

Take Advantage  
of our  
**Special  
'Quick Service'  
Repair  
Department**

**True-Form**





# LILLYWHITE'S 1st DIVISION TEAM

## LILLYWHITES versus ANY COLOUR

Home Ground:

Nearest Station

LEAGRAVE ROAD

CHILTERN GREEN

Colour: Lily - white

 1  
Goal  
R. EDDYCASH

Kick - off: 8 a.m.

 2  
Right Back  
PRICELOW

 3  
Left Back  
P. ROMPTERMS

 4  
Right Half  
H. E. M. LOCK

 5  
Centre Half  
D. ORES

 6  
Left Half  
DOUGLAS FERR

 7  
Outside Right  
M. OLDINGS

 8  
Inside Right  
F. LORING

 9  
Centre Forward  
S. ERVISS

 10  
Inside Left  
P. LYEWOOD

 11  
Outside Left  
T. R. ELLIS

Referee: Tim Bertradeoftheunitedkingdom

Linesmen: L. ORRIE  
F. ETCHIT

Reserve: NAT. PROBAN

SPECTATORS ARE ASKED NOT TO LEAVE WITHOUT PAYING

# LUTON BOBBERS STAND CLUB

BEECH HILL PATH

Telephone: LUTON 2566

The winning number of the Penny-on-the-Ball Ticket will be announced over the loud speakers at the interval. The person holding the winning ticket can go to the rear of the Main Stand after the game and for 3d. purchase the ball from Mr. C. W. Gregory.

The ticket number for the ball on Saturday, 13th April, 1957, was 43343, and the supporter who had this number was:—

JOHN ELLIS,  
24, Grosvenor Road, St. Albans, Herts.

JOIN THE

BOBBERS STAND CLUB

★ 1/2 Per Year

★ 21/- Life Member

Send Postal Order to:

MR. J. COLLIER, Hon. Treasurer, BEECH HILL PATH, LUTON

## CLUB NOTES

FIRST of all we sincerely hope you have all had a very happy and enjoyable Easter, and that you are all feeling better for the break from everyday routine, with one or two points from our two away matches to complete the cheer. If the lads have avoided defeat in the two matches then they have done very well indeed and will have placed us well up the Table and free from all worries. It has been a worrying time lately, especially with injuries continually cropping up and so making team selection each week almost a last-minute decision in the hope that some of the injuries might mend sufficiently in the twenty-four hours to enable a doubtful player to take his place on the field. This together with undoubted loss of form by some of our forwards has contributed largely to our lowly position at times in the League, but we hope that before today's match our position has been made secure so that our lads can take the field without feeling apprehensive about the outcome. It is our last home match this season, and it would be a nice ending before the curtain finally falls if our lads could today show us that football which so delighted us at the commencement of the season, to send us all home happy with the world and hoping that next season will not seem too long before it comes round again.

We have however a very stiff hurdle to overcome if we are to finish with a win against this very strong Bolton side. Although they are placed in the middle of the Table and like ourselves have won only three times on opponents' grounds, they are always a tough proposition, with International Nat Lofthouse in the middle to pop along at the most unexpected moment to alter the whole trend of a match with his sharp-shooting powers. Although not perhaps the Lofthouse of yester-year he still knows where the goal lies as most goalkeepers know to their cost.

Our lads won their match at Elm Park last Monday night when meeting Reading in the Final of the Southern Floodlight Cup Competition. It was a very good match, full of excitement and good football which kept the Reading fans on their toes right up to the final whistle. A goal by Gordon Turner after only 90 seconds play put our lads in a strong position, but Reading never gave up trying and were justly rewarded when Jimmy Wheeler their inside right beat Ron Baynham with a glorious drive from 25 yards shortly after the resumption. Ten minutes later a hard drive by Turner could only be parried by goalkeeper Dave Meeson, and before he could recover Jimmy Adam was there to apply the finishing touch and so win the Cup, but some excellent goalkeeping from Ron Baynham was required to keep out the eager Reading forwards who several times all but got the ball over the line. There were fifteen and a half thousand people present at the match. Would that we could bank on such a crowd for a mid-week Competition match at Kenilworth Road. Several times we have received offers to stage what we felt would be attractive matches, but where guarantees are required it would not prove good business to require our lads to play these extra matches which would most likely result in money being lost. Perhaps the enthusiasm for Friendly matches will return and then the best foreign teams will be seen at Kenilworth Road once again.

We are very pleased to state here that Barry Clark and Alan Clarke have been selected to play for London Schoolboys in two matches against Western Germany Schoolboys, the first to be played on West Ham's Boleyn Ground on Wednesday, 24th April, kick-off 7.30 p.m., and the other will be played on Charlton's Ground on Saturday, 27th April, kick-off 3 p.m. Both boys

have represented Bedfordshire in all their matches, and each has already, but on separate occasions, played for London earlier this season. Alan has also earned an England Trial, his style and appearance reminding many of England's Captain Billy Wright. It is indeed an honour to Schoolboys' Football in Luton that these two lads have been so selected, and most gratifying to the Officials of the Luton Schools' F.A. who have always spoken very highly of these two boys. Certainly Luton could not be represented by two better "ambassadors."

We have been considering the position regarding Season Tickets for Season 1957/58, and have decided to issue them for the Main Stand only at the same price of £7.7.0 each. Tickets for the Bobbers Stand were also considered, but in view of the greatly decreased number compared with the previous season (1647 as compared with 4498), together with the general dissatisfaction which they seem to have caused, it was decided not to continue them next season. The whole of the Bobbers' Stand will therefore be available to anyone entering the Ground by any one of the turnstiles in Oak Road and Beech Hill Path as well as the three in Maple Road nearest Oak Road, and everyone will thus be able to stand just where they wish. Present Main Stand Season Ticket Holders are being given until Saturday, 15th June, 1957 in which to apply for their own particular seat, after which date if not reserved and paid for will be available to new applicants.

Our proposed Close Season Tour of Germany is now almost finalized, only the venue for the fifth and last match still awaiting confirmation from Germany. The party will leave London Airport on Monday, 29th April, playing at three cities in Eastern Germany, one in Western Berlin, and the last near or in Dusseldorf from which town we shall be flying back home on Thursday, 16th May. Having sampled the hospitality of countries behind the "Iron Curtain" last May when we visited Czechoslovakia, Roumania and Bulgaria, we feel very honoured that we are called upon again to visit the people behind "the line" again. We are all looking forward to this trip, hoping we shall again uphold the honour of Luton as on previous trips abroad. It is a marvellous experience to visit these places which very few people are able to do from England, and we feel we are also doing quite a lot to foster friendliness between our peoples in these visits. We ourselves feel they are well worth while and that more of them should be undertaken.

Our remaining matches this season at Kenilworth Road are as follows:

Tuesday, April 23rd Kick-off 7 p.m.

Luton Referees v. Bedford Referees

Wednesday, April 24th Kick-off 6.30 p.m.

Luton T. Reserves v. Bournemouth Reserves

Saturday, April 27th Kick-off 3 p.m.

Luton Town 'A' v. Eastbourne United

Monday, April 29th Kick-off 6.30 p.m.

Hellenic League Cup Final—Reserve Section

Luton Town Colts v. R.A.F. Halton

In this last match the youngsters who did so well for us last season in the South Midlands League, Division 1, were moved up into the Reserve Section of the Hellenic League, which they have already virtually won with three more matches to play, as well as appearing in the Cup Final. We are very pleased therefore to stage this Final at Kenilworth Road, and our "season" has been extended slightly to enable us to do this.



You'll be snug and warm in  
a good raincoat from Mares

Charles MARES Limited

Men's and Boys' Wear 65, George Street, Luton, Beds.  
and at ST. ALBANS - KETTERING - BEDFORD - BLETCHLEY - ST. NEOTS

DAILY DELIVERIES  
IN ALL DISTRICTS

**Randall  
& Whiting**

Limited

1, Duke Street  
LUTON

'Phone: LUTON 2991-2

Pasteurised :: T. T.  
Channel Islands Farm  
Bottled

Channel Islands  
Sterilised

Cream :: Yoghourt

And at  
98-100, LUTON ROAD  
DUNSTABLE

'Phone: LUTON 1961 Proprietor: R. HARRIS

**'Rons'**  
Gentlemen's  
Hairdresser

6, MILL STREET

LUTON  
BEDS.

Saloon Service - Ground Floor

Appointments - First Floor

### Luton Town

Shirts White  
Knickers Black  
Stockings Black with White Tops

Goal  
2  
**McNally**  
Right Back  
4  
**Morton**  
Right Half  
7  
**Cullen**  
Outside Right  
8  
**Turner**  
Inside Right

Referee:

Mr. F. L. Overton  
(Chaddesden, Derby)

11  
**Holden**  
Outside Left  
10  
**Parry**  
Inside Left  
6  
**Bell**  
Left Half  
3  
**Banks**  
Left Back

### Bolton Wanderers

Shirts Red  
Knickers White  
Stockings Red and White

Spectators are asked NOT TO CROSS THE PLAYING FIELD after the match

### Baynham

Goal

5  
**Kelly**  
Centre Half  
9  
**Davies**  
Centre



9  
**Lofthouse**  
Centre  
5  
**Edwards, G.**  
Centre Half

### Hopkinson

Goal

### Football League — Div. 1

3  
**Jones**  
Left Back  
6  
**Pearce**  
Left Half  
10  
**Brown**  
Inside Left  
11  
**Adam**  
Outside Left

Linesmen:

Red Flag:  
Mr. J. L. Lockton (London)  
Orange Flag:  
Mr. C. H. Allen  
(Banstead, Surrey)

8  
**Stevens**  
Inside Right  
7  
**Birch**  
Outside Right  
4  
**Hennin**  
Right Half  
2  
**Hartle**  
Right Back

Kick-Off 3 p.m.



# Dragon's Blood

Brewed by **FLOWERS**

Goal Of Buyers Glazing  
Of Wallpapers Mirrors Fireplaces Paints  
All Glass  
O AND SONS LIMITED  
Street Beds  
Collingdon  
Luton 1255  
112  
CHARLES BIRD

**HARRY CANHAM  
& SON**  
Export Packers

Export Leatherboard Post Boxes  
Cardboard Box, Packing Case  
Ply Box and Crate Manufacturers

Telephone:  
LUTON 458

GROVE ROAD, LUTON

**W. CHAMBERLAIN**  
& Co. (Luton) Ltd.

GENERAL HARDWARE MERCHANTS

VALSPAR Lacquer and Flat Wall Paint

MEREDITH'S

Celebrated Merlac Paint, Stains and Varnishes

SISSON'S

PARIPAN

Siscolin Distemper: Enamels and Water Paint

Wallpapers and Borders etc.

ALL GARDEN REQUISITES

106, Dunstable Road, Luton

Telephone 329

Enquiries Invited

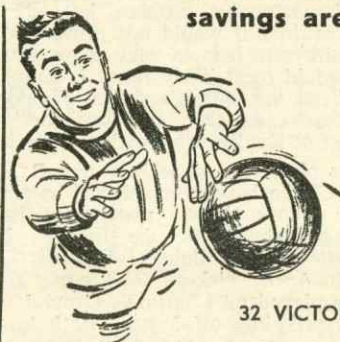

It's a relief after the excitement and hazards of football to know that your savings are in safe hands at the . . .

**BEDFORDSHIRE  
BUILDING SOCIETY**

INVESTMENTS · MORTGAGES

16 KING STREET, LUTON. Tel: 4577 · 38 HIGH STREET NORTH, DUNSTABLE. Tel: 579

32 VICTORIA STREET, ST. ALBANS. Tel: 4595 · 109 BLETCHLEY ROAD, BLETCHLEY. Tel: 680

Chief Office: 77-83 Harpur Street, Bedford. Tel: 66327 (3 lines)

**HELEY'S  
Restaurant**

MILL STREET, Next to Gaumont Cinema

SPECIAL

**FISH & CHIP  
DINNERS & TEAS**

SERVED ON MATCH DAYS

Seating Accommodation: 90

'Phone: Luton 3730 Proprietor: R. A. Heley



**WILLIAMS & RICHARDSON**

Proprietor H. R. WILLIAMS)

Electrical, Radio  
and Television  
Engineers

AGENTS FOR

★ H. M. V.  
MURPHY  
PHILLIPS  
K. B.  
GRUNDIG

Everything Electrical

174, Biscot Road  
Luton

'PHONE 6897/8

**Warden Tavern**2½ miles out of Luton  
on main Bedford RoadProprietor - Tom Hodgson  
Ex-Captain Luton Town F.C.

Telephone: ICKNIELD 277

Wedding Receptions  
Luncheons, Social Functions  
Evening Parties  
Fully Licenced Large Car ParkFor  
Printing  
That  
Pleases**E. A. ALLEN  
AND SON (Luton) LTD.**  
424, DUNSTABLE RD.  
LUTON

'Phone 1626

**Today's Half-Time Scores**

NOTE. The letter in the Programme corresponds with the letter on the Board—thus A 0-1 means that the first named club has scored 0 and their opponents 1.

**FIRST LIST**

A	Aston Villa	Wolverh'pton
B	Blackpool	Arsenal
C	Cardiff City	Portsmouth
D	Chelsea	Newcastle U.
E	Everton	Manchester C.
F	Leeds United	Sunderland
G	Manchester U.	Burnley
H	Sheffield Wed.	Preston N. E.
K	Tottenham H.	Charlton Ath.
L	West Brom.	Birmingham
M	Barnsley	Fulham
N	Bristol Rovers	Liverpool

**SECOND LIST**

A	Doncaster R.	Grimsby T.
B	Leicester City	Leyton O.
C	Middlesbro'	Huddersfield
D	Notts. Forest	Sheffield Utd.
E	Rotherham U.	Lincoln City
F	Stoke City	Bury
G	Swansea T.	Port Vale
H	West Ham U.	Bristol City
K	Brighton & H.	Crystal Palace
L	Exeter City	Millwall Ath.
M	Ipswich Town	Norwich City
N	Plymouth A.	Aldershot

**THIRD LIST**

A	Q. P. R.	Brentford
B	Reading	Watford T.
C	Southampton	Torquay Utd.
D	Southend Utd.	Gillingham
E	Swindon T.	Northampton
F	Walsall	Colchester U.
G	Accrington	Hull City
H	Barrow	Workington
K	Bradford City	Oldham Ath.
L	Derby County	Chesterfield
M	Stockport Co.	York City
N	Norwich Res.	Luton T. Res.

**BUNTY COACHES****FOOTBALL****EXCURSION****ASTON VILLA**

v. LUTON

SATURDAY, 27th APRIL

Depart Alma Street 9.30 a.m.

FARE 14/3 FARE

**Travel House**

21, Leagrave Rd., Luton

Tele.: 5855/6

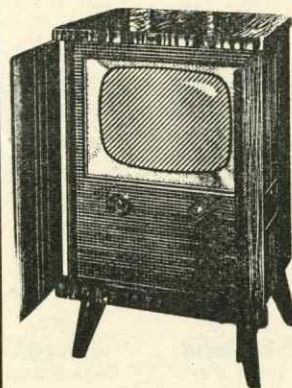
202, High Street South  
Dunstable Tele.: 100ENJOY YOUR  
FIRESIDE EVENINGS WITHFROM  
**H. F. SCRIVEN LTD.**  
33-37, High Town Rd., Luton  
Tel. Luton 5517-8 : AND AT HITCHINFor ALL your  
Pharmaceutical  
Toilet and  
Photographic  
Requirements  
**REIDS  
CHEMISTS  
(Luton) Ltd.**  
169, Dunstable Road  
LUTON  
(Corner of Kenilworth Road)  
**'PHONE - - LUTON 760****Division I and Football Combination Fixtures : 1956 - 1957**

1956	FIRST XI—Division I	Attendance	1955/56	F. A.
Aug. 18 Sat.	Sunderland	23,049	8 2	H 6 2
" 22 Wed.	Wolves	26,715	5 1	H 1 0
" 25 Sat.	Charlton Athletic	19,014	2 2	A 2 1
" 29 Wed.	Wolves	46,781	2 1	A 4 5
Sept. 1 Sat.	Manchester City	21,648	3 2	H 3 0
" 5 Wed.	Aston Villa	21,171	2 1	H 0 2
" 8 Sat.	Blackpool	32,112	2 3	A 0 4
" 15 "	Everton	18,076	2 2	H 2 0
" 22 "	Tottenham H.	58,960	1 2	A 0 5
" 29 "	Leeds United	20,949	"	H 2 2
Oct. 6 "	Newcastle United	36,491	0 4	A 2 2
" 13 "	Sheffield Wed.	19,202	"	H 2 0
" 20 "	Birmingham City	32,000	0 0	A 0 3
" 27 "	West Brom.	16,786	0 2	H 0 1
Nov. 3 "	Burnley	22,891	1 3	A 1 1
" 10 "	Preston N. E.	18,721	2 1	H 1 1
" 17 "	Chelsea (1)	30,823	0 0	A 1 4
" 24 "	Cardiff City	13,674	3 0	H 3 0
Dec. 1 "	Manchester United	34,736	1 3	A 1 3
" 8 "	Arsenal (2)	19,871	0 0	H 1 2
" 15 "	Sunderland	28,473	2 1	A 0 1
" 22 "	Charlton Ath.	9,922	2 1	H 4 2
" 29 Sat.	Manchester City	27,253	2 3	A 2 3
1957				
Jan. 5 Sat.	Aston Villa F.A. Cup—3	20,108	H 2 2	
" 7 Mon.	Aston Villa (Replay)	28,356	A 0 2	
" 12 Sat.	Blackpool	16,589	3 1	H 0 2
" 19 "	Everton	29,017	1 0	A 1 2
" 26 "	F.A.—Cup 4	"	"	"
Feb. 2 "	Tottenham H.	22,586	2 1	H 1 2
" 9 "	Leeds United	25,500	"	A 2 1
" 16 "	Newcastle U. (5)	21,007	4 2	H 4 1
" 23 "	West Bromwich A.	21,880	1 3	A 0 4
Mar. 9 "	Arsenal	41,288	0 3	A 3 1
" 13 Wed.	Portsmouth	22,438	0 0	A 2 2
" 16 Sat.	Burnley	16,420	2 3	H 0 2
" 20 Wed.	Portsmouth	14,601	1 0	H 1 0
" 23 Sat.	Preston N. E. (S.F.)	23,361	1 2	A 0 2
" 30 "	Chelsea	15,083	2 2	H 0 4
April 3 Wed.	Birmingham C.	12,881	0 1	H 0 0
" 6 Sat.	Cardiff City	18,730	0 2	A 0 0
" 13 "	Manchester U.	21,244	0 2	H 0 2
" 19 Fri.	Bolton Wanderers	"	0 4	A
" 20 Sat.	Sheffield Wed.	"	"	A
" 22 Mon.	Bolton Wand.	"	0 0	H
" 27 Sat.	Aston Villa	"	0 1	A
May 4 "	F.A. Cup—Final	"	"	"

**NEXT MATCHES**

Wednesday, 24th April, 1957

FOOTBALL COMBINATION

**LUTON TOWN RESERVES**

v.

**BOURNEMOUTH RES.**

Kick-off 6.30 p.m.

Usual Reserve Team Prices of Admission

Saturday, 27th April

METROPOLITAN &amp; DISTRICT LEAGUE

**LUTON TOWN 'A'**

v.

**EASTBOURNE UTD.**

Kick-off 3 p.m.

Reserve Team Prices of Admission

Monday, April 29th

HELLENIC LEAGUE

**Luton Town 'B' v. R.A.F. (Halton)**

Kick-off 6.30 p.m.

Admission: Stand and Enclosure only 1/-. Boys 6d.  
(Kenilworth Road and Maple Road Entrances)

1956	Reserve XI Fixtures	Attendance	1955/56	F. A.
Aug. 18 Sat.	Queens Park R.	2,079	"	A 7 1
" 25 "	Tottenham H.	2,320	0 1	H 4 1
" 29 Wed.	West Ham Utd.	1,890	"	H 0 2
Sept. 1 Sat.	Crystal Palace	2,737	1 3	A 2 0
" 8 "	Bristol City	2,285	"	H 4 1
" 15 "	Plymouth Argyle	3,199	2 1	A 0 2
" 22 "	Southend United	1,746	1 5	H 2 0
" 29 "	Reading	1,588	"	A 0 1
Oct. 6 "	Chelsea	1,675	3 0	H 1 0
" 13 "	Bournemouth & B.	4,094	3 1	A 3 4
" 20 "	Arsenal	2,480	2 2	H 5 1
" 27 "	Watford	1,643	"	A 1 0
Nov. 3 "	Swindon Town	1,600	"	H 0 2
" 10 "	Brentford	1,421	3 7	A 2 1
" 17 "	Portsmouth	1,314	2 3	H 5 1
" 24 "	Ipswich Town	2,269	2 2	A 1 1
Dec. 1 "	Leicester City	1,622	2 2	H 7 0
" 15 "	Queens Park R.	1,314	3 1	H 5 0
" 22 "	Tottenham H.	3,546	"	A 2 3
" 29 Sat.	Crystal Palace	2,290	"	H 8 1
1957				
Jan. 5 Sat.	Coventry City	2,524	1 2	A 0 4
" 12 "	Bristol City	2,804	"	A 1 3
" 19 "	Plymouth A.	1,695	6 6	H 5 2
" 26 "	Coventry City	1,740	7 0	H 3 1
Feb. 9 "	Reading	2,275	"	H 4 0
March 2 "	Arsenal	7,093	0 2	A 2 3
" 9 "	Watford	1,514	"	H 5 0
" 14 Thurs.	Leyton Orient	1,161	3 4	A 4 3
" 16 Sat.	Swindon Town	2,297	"	A 1 2
" 20 Wed.	Birmingham C.	379	1 3	A 0 2
" 23 Sat.	Brentford	1,788	5 2	H 3 0
" 27 Wed.	Birmingham C.	364	2 8	H 4 2
" 30 Sat.	Portsmouth	3,108	1 4	A 3 5
April 6 "	Ipswich Town	1,486	2 1	H 3 3
" 10 Wed.	Chelsea	2,576	0 4	A 2 4
" 13 Sat.	Leicester City	"	1 1	A 1 2
" 17 Wed.	Southend United	"	"	"
" 19 Friday	Norwich City	"	0 1	A
" 20 Sat.	Leyton Orient	"	3 4	H
" 22 Mon.	Norwich City	"	0 2	A
" 24 Wed.	Bournemouth	"	3 3	H
" 27 Sat.	Swansea Town	"	0 1	A

**LEAGUE TABLE : 1956-57**

Up to and including Monday, 15th April, 1957.

**DIVISION I**

	P.	W.	D.	L.	F.	A.	P.
Manchester United	37	24	7	6	90	50	55
Preston North End	38	21	9	8	81	53	51
Tottenham H.	37	19	11	7	92	51	49
Blackpool	37	21	7	9	88	58	49
Arsenal	39	19	7	13	77	65	45
Wolverhampton W.	39	19	8	12	91	65	46
Burnley	37	17	10	10	54	41	44
Leeds United	39	14	14	11	67	54	42
<b>BOLTON W.</b>	<b>38</b>	<b>16</b>	<b>10</b>	<b>12</b>	<b>60</b>	<b>58</b>	<b>42</b>
Aston Villa	38	12	15	11	58	48	39
West Brom. Albion	37	12	12	13	54	56	36
Newcastle Utd.	39	14	8	17	63	77	36
Everton	38	13	8	17	54	70	34
Birmingham C.	37	13	7	17	58	61	33
Chelsea	38	10	13	15	60	68	33
Sheffield Wed.	38	13	6	9	73	86	32
<b>LUTON TOWN</b>	<b>38</b>	<b>12</b>	<b>8</b>	<b>18</b>	<b>52</b>	<b>70</b>	<b>32</b>
Manchester City	38	12	7	19	69	80	31
Sunderland	38	11	8	19	62	78	30
Cardiff City	38	10	9	19	51	79	29
Portsmouth	37	6	13	18	55	89	25
Charlton Ath.	39	9	3	27	58	110	21



## THE NOTED SPORTS SHOPS

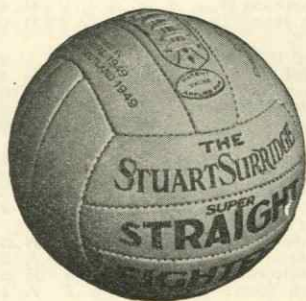

also in stock  
"DOUBLE CROWN"  
and  
"STRAIGHT EIGHTEEN"

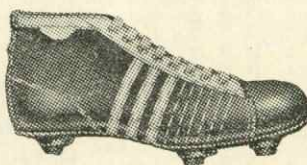

Lancaster "WORLD CUP" 65/-  
Hundreds of pairs of football boots  
to choose from. We must have yours!  
Boys from 14/6 (English style) and  
23/6 (Continental style)

UMBRO, BUKTA, UNWIN  
and

LITESOME SPORTSWEAR



and  
"IMPROVED T"  
Slazenger's  
"MITRE," "MINERVA"  
football also available

WEBBER'S full range of footballs, "SUPREME," "PREMIER," "STALWART," "COMET."

## G. A. WILD & SONS

The Town's Leading Sports Outfitters & Fancy Leather Goods Dealers

14, MANCHESTER STREET, LUTON

'Phone No.  
780

also at

103, HIGH STREET NORTH, DUNSTABLE

'Phone No.  
275

SUPPLIERS TO THE LUTON TOWN FOOTBALL CLUB

### THE FAMOUS GERMAN BOOTS

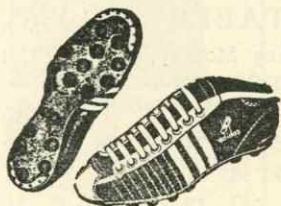

NOW ON SALE  
FOR THE FIRST TIME  
66/6 to 101/-  
Complete Repairs Service



57/6 and at 69/6

"Tom Finney," "Featherweight" and "Continental."  
Manfield "Continental," "Cotton Oxford" and all  
standard English style boots.

Goal Posts, Goal Nets, Back Tubes, Football Inflators,  
Push Awls, Lacing Awls, Lace Tighteners, Bladders,  
Ball Carrying Nets, Dubbin, Boot Laces 90", Leather  
and Rubber Studs. ALL IN STOCK!



43/6

SHINGUARDS from 2/6 to 18/9 including  
"Stanley Matthews," "Tommy Lawton," "Denis  
Compton," "Tom Finney" and "Don Revie."

Also Boys and Youths

### Club Secretaries :

GORDON TURNER is on the Ball to Score for you. 'Phone Luton 780  
and book your appointment to see our FULL SPORTS and GAMES RANGE