

OFFICIAL JOURNAL

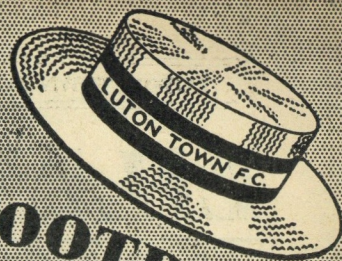

LUTON TOWN FOOTBALL AND ATHLETIC CO. LTD.



PRICE 3d

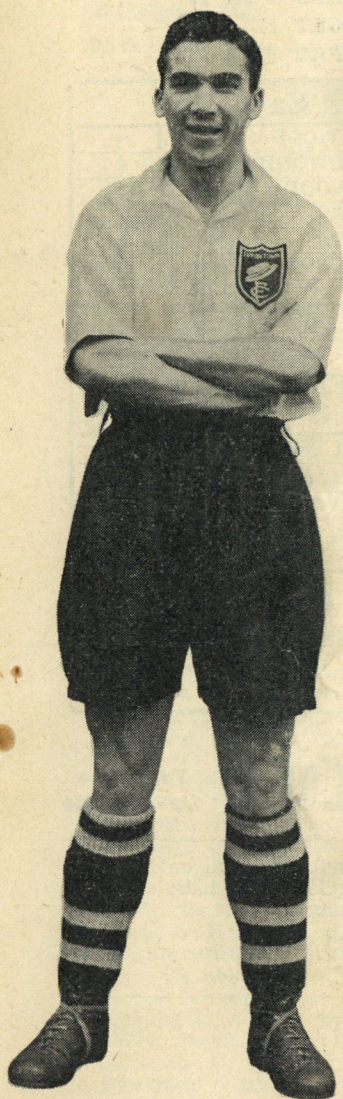

Saturday, 26th March, 1955
FOOTBALL LEAGUE — DIVISION II
Luton Town v. Notts. County

True-Form

Expert Shoemakers

MENS
SMART
SHOES



LADIES
FASHION
SHOES

TAKE ADVANTAGE OF THE

TRUE-FORM

24 HOUR REPAIR SERVICE

Special offer of 2/- in the £ reduction on shoes of our own make

32 GEORGE STREET, LUTON

Jimmy Adam

Outside Left
Luton Town F.C.

LILLYWOODS

OUR TREBLE CHANCE POOL

ASK FOR IT
GET IT
PAY FOR IT

Bobbers Odd Jobbers Pool

No. 1

LARCH POLES	1				
INSULATION BOARD	2				
LATHS	3				
LAUREL	4				
YELLOW PINE	5				
WATTLE HURDLES	6				
HEMLOCK	7				
INTERWOVEN SCREENS	8				
TABLE LEGS	9				
EDGING BOARDS	10				
SAWDUST	11				

MAXIMUM AMOUNT
(What you can afford)

If you have an outstanding account please enclose
remittance with this coupon

Post your Coupon to:
**LEAGRAVE ROAD
LUTON**

Your Ref. No. is
Luton 6282

I have read your terms and promise to
remit the staked amount.

MR.
MRS.
MISS

BLOCK LETTERS PLEASE

Customers of no fixed abode are not eligible

PASS ONE ON
TO YOUR
FRIEND

LILLYWHITES
LEAGRAVE RD.
LUTON

OFFER YOU
THE BEST

POST
EARLY

Easy Six

SOFTWOOD	1			
HARDWOOD	2			
PLYWOOD	3			
DOORS	4			
GATES	5			
HARDBOARD	6			

NO LIMIT

The Buyers' Favourite Pool 3 DRAWS

KEEN PRICES	1			
SERVICE	2			
DELIVERY	3			

YOU WIN
EVERY TIME

**LILLYWHITE
(TIMBER) LTD.**

Have no connection
with any other firm

LUTON BOBBERS STAND CLUB

Telephone
LUTON 2566

The winning number of the Penny-on-the-Ball
Ticket will be announced over the loud speakers
at the interval. The person holding the winning
ticket can go to the rear of the Main Stand after
the game and for 3d. purchase the ball from
Mr. C. W. Gregory.

The ticket number for the ball on Saturday,
12th March, 1955 was 5763, and the supporter
who had this number was:—

Mr. B. WAITE,
1, Cardiff Road, Luton.

How often we hear the phrase: let so and so take back the can
So Boys make sure that the ones to do that is Nottingham

Our visitors today are also interested in the promotion race
But they are better known as the makers of lace

We made a draw when we played them at Meadow Lane
It's two points we want today and let them have the blame

They have plenty of room to drown their losses in the River Trent
But they will never forget where Dick Turpin and Bess went

Millions today hope to get 8 or 7 points on the Pools

But we will be content with 1 next week from Liverpool

The time is near to hand when we must clear our gardens of weeds

But not on Good Friday as that is when we play Leeds

On Easter Saturday we have our London friends—West Ham

Two points from them would be like Mint Sauce to Roast Lamb

We then have to play two home games and four away

Which should indicate if we are going up or stay

You have done well Boys, which way it may be

It's been grand football you have given the critics to see

The support the Club and you have had has been poor

If each game was a Cup Tie there would be thousands more

So you regular supporters on the terraces or in the stands

For only 1/2 you can be a "Bobber" and give a helping hand

One Luton Publican sent me 20 of his customers' names

Now surely quite a lot of you could do the same

J. C.

Luton Town Football and Athletic Co., Ltd.

Established 1885

::

Incorporated 1897

::

First Professional Side, Season 1891/92

CLUB NOTES

EVERY match we now play until the end of
the season, a matter of ten in all, will be fraught
with importance and not a little anxiety. Having
occupied first or second position for so long we
are quite determined to stay there but every match
now is becoming more and more difficult with the
opposition trying their very best to oust us from
our perch. Two points today will place us five
points clear of our opponents whereas the
alternative would mean the County being only
one point behind us and right bang in the
promotion race once more. It is a match full of
possibilities and if we do not today get our biggest
attendance of the season then we just do not know
what will attract the crowds, for this match has
everything about it one would wish.

It is therefore with much pleasure that we
welcome Notts. County to our Ground today.
When we visited them early last November we
felt we were well on our way to a useful away
win for we were leading by three goals to one
with only about ten minutes to go, when suddenly
the County found some inspiration to pop in two
goals and were going hammer and tongs to snatch
a victory when the final whistle sounded. Our lads
until those closing minutes had been playing some
delightful football, finding their own men with
wonderful accuracy which must have made the
County supporters wonder what was happening to
their team for only the previous week at Hull they
had been well and truly beaten to the tune of
five goals to two. The return of Jimmy Jackson
from Canada late in November however seems to
have added the missing link in their forward line
for in the 13 League matches in which he has
played he has scored 11 goals. The "Magpies" as
they are called (not to be confused with Newcastle)
have the best "away" record this season in the
Second Division for they have been on the
winning side no less than seven times, at Plymouth,
Notts. Forest, Bury, Ipswich, Bristol Rovers (4
goals to 1), Middlesbrough (also 4 goals to 1),
Blackburn (5 goals to 4), with two drawn matches
at Port Vale and Derby County. With so much
at stake they will undoubtedly go all out to
improve on this very satisfactory record and so we
should see a most entertaining match. The County
are the oldest Club in the Football League, in fact
we believe there is only one other Club in the
country which is older. Founded in 1862 the
County were one of the original twelve Clubs
when the Football League was formed in season
1888/89. Their honours are many, although they
have won the F.A. Cup once only, season 1893/94,
when they beat Bolton Wanderers at Everton by
four goals to one. They were hoping to emulate
this feat this year but unfortunately met York City
in the Sixth Round on one of those days when
nothing would go right and so had to accept defeat
at the hands of their Third Division opponents
by the only goal scored.

A most creditable performance in every way
was given by our Reserve string here last Saturday
when they beat a very strong Tottenham team by
the odd goal in three. We saw some lovely

football from the Spurs, reminiscent of their
palmy days of three and four years ago. Their
quick interpassing and taking up of the open
spaces were object lessons for all football fans,
but it was not all one-way traffic, for our lads
played some splendid football at times and only
the experience of Ted Ditchburn on at least two
occasions prevented George McLeod from scoring.
George had a very good game right through and
undoubtedly we have a great forward here in the
making. When "Sos" Allen had to leave the field
with a dislocated arm shortly after the Spurs had
been able to penetrate our defence the match
looked as good as lost for Allen was out for the
rest of the afternoon, but the remaining ten
seemed to gather strength from such misfortune
and from then on surprisingly there was only one
team in it. We simply hammered the Spurs'
defence and the two goals we scored during the
closing ten minutes of the game made a most
thrilling finish to a game in which there was never
a dull moment. Well done the Reserves for a
game won against great odds.

Our congratulations to Harry Wright for
again being selected to act as Trainer to the
England 'B' team for their match against
Germany 'B' team at Hillsborough last Wednes-
day, and to Gordon Turner for his inclusion as a
Reserve. Although not called upon to play it does
show that the F.A. are aware of this brilliant
young inside forward's form as well as his
capabilities. We trust this will lead to further
recognition for with 31 goals in the bag he is a
player the Selectors must take into consideration
when discussing their national teams. At the same
time Turner is the first one to say that his goals
have come as a result of team work rather than
from his own individual efforts. All the same it
is nice to see that he is being recognised.

We shall probably stage our last Floodlight
match of the season, certainly as far as our First
and Second teams are concerned, when our
Combination side meet Charlton Reserves on
Thursday next, kick-off 7.30 p.m. Our previous
match with Cardiff Reserves was a very good
match and we have no doubt this next match
under the lights also will be well worth watching.

We are sorry to say we shall not be extending
our Main Stand this next season as had been
hoped. Plans had been drawn up, but after
visiting other Grounds where new Stands had been
erected recently the Board decided to incorporate
certain improvements which will necessitate more
steel and re-inforced concrete. As it is now too
late to put this extra work in hand for this year
a decision has been made to delay the work for
twelve months. We shall therefore not have the
new seats ready for Season Ticket Holders which
at one time we had hoped would be available, but
so as not to disappoint those of you who have
already applied for seats for next season the
matter of a slight extension to the Centre Stand
to incorporate these will be considered by the
Board at an early date. As soon as a definite
decision has been made details will be given in
these Notes as well as by the local Press.

You'll be snug and warm in a good raincoat from Mares

Charles MARES Limited

Men's and Boys' Wear

65, George Street, Luton, Beds.

and at ST. ALBANS - KETTERING - BEDFORD - BLETCHLEY - ST. NEOTS

All parts of Luton supplied with Milk

Randall & Whiting

Limited

Duke & Burr Streets
LUTON

'Phone: LUTON 2991-2

Pasteurised :: T.T.

Channel Island Farm
Bottled

Channel Island
Sterilised

Cream :: Yoghourt

And at

98-100, LUTON ROAD
DUNSTABLE

'Phone :
LUTON 1961

Proprietor :
R. HARRIS

'Rons'

Gentlemen's Hairdresser

6, MILL STREET

LUTON
BEDS.

Saloon Service - Ground Floor

Appointments - First Floor

LUTON TOWN

Shirts White
Knickers Black
Stockings Black with White Tops

2
Dunne
Right Back

4
Pemberton
Right Half

7
Davies
Outside Right

8
Turner
Inside Right

Referee :

Mr. J. S. PICKLES
(Bradford)

11
Wills
Outside Left

10
Leverson
Inside Left

6
Johnston
Left Half

3
Deans
Left Back

NOTTS. COUNTY

Shirts Black and White Stripes
Knickers Black
Stockings Black

Streten
Goal

5
Owen
Centre Half

9
Morton
Centre



9
Jackson
Centre

4
Louty
Centre Half

Bradley
Goal

Football League—Div. II

3
Aherne
Left Back

6
Shanks
Left Half

10
Cummins
Inside Left

11
Adam
Outside Left

Linesmen :

Red Flag :

Mr. R. E. Tarrett (Horsham)

Orange Flag :

Mr. W. A. Hall (South Harrow)

8
Wylie
Inside Right

7
Robey
Outside Right

4
Adamson
Right Half

2
Southwell
Right Back

Kick-Off 3 p.m.

Spectators are asked NOT TO CROSS THE PLAYING FIELD after the match

Keep out the Cold with

Dragon's Blood

The Famous Old English Ale

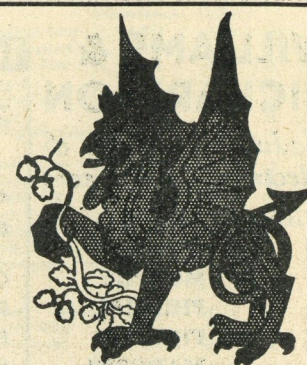

Distance

Lends

Enchantment

To see what it is—
hold at arm's
length

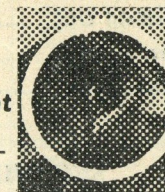

And MIRRORS lend
Enchantment, too.

Make your Home,
Shop, Office

BRIGHTER and BIGGER

CHARLES BIRD

& Sons, Ltd.

Tel: Luton 1255-6

Glass Grinding,
Polishing, and
Silvering Works

Collingdon
Street

LUTON

HARRY CANHAM & SON

Export Packers

Export Leatherboard Post Boxes

Cardboard Box, Packing Case

Ply Box and Crate Manufacturers

GROVE ROAD, LUTON

Telephone:
LUTON 458

W. CHAMBERLAIN

& Co. (Luton) Ltd.

GENERAL HARDWARE MERCHANTS

VALSPAR Lacquer and Flat Wall Paint

MEREDITH'S

Celebrated Merlac Paint, Stains and Varnishes

SISSON'S

PARIPAN

Sicolin Distemper : Enamels and Water Paint

Wallpapers and Borders etc.

ALL GARDEN REQUISITES

106, Dunstable Road, Luton

Telephone 329

Enquiries Invited

Make your savings
earn as much as
possible - safely

Call, telephone or write
for full particulars

Managing Director:

H. J. WELLER, J.P., F.C.I.I.

BEDFORDSHIRE BUILDING SOCIETY

16 KING STREET, LUTON Telephone: 4577

HELEY'S Restaurant

MILL STREET, Next to Gaumont Cinema

SPECIAL

FISH & CHIP DINNERS & TEAS

SERVED ON MATCH DAYS

Seating Accommodation : 90

'Phone: Luton 3730 Proprietor: R. A. Heley

**WILLIAMS &
RICHARDSON**Radio, Television &
Electrical Engineers

AGENTS FOR

★ H. M. V.
MURPHY
PHILLIPS
PHILCO
MARCONI
FERGUSON174, Biscot Road
and 17, DURHAM ROAD
Luton

'Phone: 593 and 2012

Warden Tavern2½ miles out of Luton
on main Bedford Road
Proprietor · Tom Hodgson
Ex-Captain, Luton Town F.C.TELEPHONE 277
Wedding Receptions
Luncheons · Social Functions
Evening Parties
Fully Licensed Large Car Park**Printing
that
Pleases**★
E. A.**ALLEN
& SON (LUTON) LTD.**

424, DUNSTABLE ROAD

'Phone 1626 LUTON

TODAY'S HALF-TIME SCORESNOTE: The letter in the Programme corresponds with the
letter on the Board—thus A 0-1 means that the first-named
club has scored 0 and their opponents 1.**FIRST LIST**

F.A. CUP—Semi-Finals

A	Manchester C.	Sunderland
B	York City	Newcastle U.
LEAGUE MATCHES		
C	Arsenal	Bolton W.
D	Burnley	Wolverh'pton
E	Cardiff City	Tottenham H.
F	Everton	Portsmouth
G	Leicester City	Aston Villa
H	Preston N.E.	Manchester U.
K	Sheffield Utd.	Huddersfield
L	West Brom.	Charlton Ath.
M	Birmingham	West Ham U.
N	Bury	Plymouth A.

SECOND LIST

A	Hull City	Liverpool
B	Ipswich Town	Derby County
C	Leeds United	Port Vale
D	Lincoln City	Bristol Rovers
E	Middlesbro'	Blackburn R.
F	Notts. Forest	Doncaster R.
G	Rotherham U.	Swansea T.
H	Stoke City	Fulham
K	Brentford	Aldershot
L	Brighton & H.	Swindon T.
M	Bristol City	Northampton
N	Coventry City	Southend Utd.

THIRD LIST

A	Gillingham	Newport Co.
B	Leyton O.	Exeter City
C	Millwall Ath.	Colchester
D	Reading	Q.P.R.
E	Shrewsbury T.	Bournemouth
F	Southampton	Norwich City
G	Torquay Utd.	Crystal Palace
H	Walsall	Watford
K	Accrington	Tranmere
L	Barnsley	Gateshead
M	Scunthorpe	Hartlepoons
N	Wrexham	Stockport

BUNTY COACHES**Easter Holiday
EXPRESS SERVICE**

to

WALES

Out

THURSDAY 7th APRIL

Return

MONDAY 11th APRIL

Book Now

Travel House

21, Leagrave Rd., Luton

Tele.: 5855/6

202, High Street South

Dunstable Tele.: 100

Paint**Wallpaper****Glass****OGDEN &
CLEAVER**

Limited

Stuart St., Luton

'Phone 746-7

For ALL your
Pharmaceutical
Toilet and
Photographic
Requirements**THOMAS
REID, M.P.S.**

Pharmaceutical Chemist

169, Dunstable Road

LUTON

(Corner of Kenilworth Road)

'PHONE - - LUTON 760

FIXTURES

::

1954-1955**FIRST XI Division II**

			Attendance	1953/54	F. A.
Sat., Aug. 21	Notts. Forest	...	19,832	0 1	H 3 0
Tues., " 24	Bury	...	15,535	1 0	A 1 2
Sat., " 28	Ipswich Town	...	20,265	...	A 1 3
Wed., Sept. 1	Bury	...	13,654	3 2	H 3 2
Sat., " 4	Birmingham City	...	16,347	2 0	H 1 0
Wed., " 8	Lincoln City	...	13,390	1 1	A 2 1
Sat., " 11	Middlesbrough	...	15,891	...	A 2 0
Wed., " 15	Lincoln City	...	11,972	1 0	H 2 1
Sat., " 18	Stoke City	...	17,325	0 1	H 3 1
Sat., " 25	Rotherham United	...	17,114	1 2	A 0 2
Sat., Oct. 2	Derby County	...	17,156	2 1	H 2 0
Sat., " 9	Bristol Rovers	...	30,623	3 3	A 2 3
Sat., " 16	Plymouth Argyle	...	15,059	2 1	H 3 1
Sat., " 23	Fulham	...	33,500	1 5	A 1 3
Sat., " 30	Swansea Town	...	15,555	2 0	H 1 2
Sat., Nov. 6	Notts. County	...	10,395	2 1	A 3 3
Sat., " 13	Liverpool	...	15,887	...	H 3 2
Sat., " 20	West Ham United	...	23,034 (1)	0 1	A 1 2
Sat., " 27	Blackburn Rovers	...	17,314	2 1	H 7 3
Sat., Dec. 4	Port Vale	...	14,052	...	A 1 1
Sat., " 11	Doncaster Rovers	...	14,541 (2)	2 0	H 3 0
Sat., " 18	Nottingham Forest	...	11,943	1 2	A 5 1
Sat., " 25	Hull City	...	15,853	3 1	H 1 1
Mon., " 27	Hull City	...	39,890	2 1	A 4 0
Sat., Jan. 1	Ipswich Town	...	16,581	...	H 3 2
Sat., " 8	Workington (F.A. Cup—3)	...	18,853	...	H 5 0
Sat., " 22	Middlesbrough	...	13,372	...	H 2 0
Sat., " 29	Rotherham U. (F.A. Cup—4)	...	21,231	...	A 5 1
Sat., Feb. 5	Stoke City	...	21,156	1 1	A 0 0
Sat., " 12	Rotherham United	...	18,450	1 1	H 4 0
Sat., " 19	Manchester C. (F.A. Cup—5)	...	23,104	...	H 0 2
Wed., March 2	Derby County	...	5,987	2 1	A 0 0
Sat., " 5	Plymouth Argyle	...	25,975	2 2	A 1 2
Sat., " 12	Fulham (6)	...	17,966	1 2	H 3 0
Sat., " 19	Swansea Town	...	19,422	1 1	A 1 2
Sat., " 26	Notts. County	2 1	H
Sat., April 2	Liverpool	A
Fri., " 8	Leeds United	1 1	H
Sat., " 9	West Ham United	3 1	H
Mon., " 11	Leeds United	1 2	A
Sat., " 16	Blackburn Rovers	0 2	A
Wed., " 20	Birmingham City	1 5	A
Sat., " 23	Port Vale	H
Wed., " 27	Bristol Rovers	1 1	H
Sat., " 30	Doncaster Rovers	3 1	A

RESERVE FIXTURES

			Attendance	1953/54	F. A.
Wed., Aug. 25	Coventry City	...	2,833	2 0	H 2 3
Sat., " 28	Northampton T.	...	3,045	1 2	H 0 2
Mon., " 30	Coventry City	...	2,759	1 4	A 0 3
Sat., Sept. 4	Watford	...	3,417	1 2	A 2 4
Wed., " 8	Birmingham City	...	1,999	4 0	H 4 2
Sat., " 11	Watford	...	3,109	2 1	H 4 1
Wed., " 15	Birmingham City	...	1,638	1 1	A 3 0
Sat., " 18
Wed., " 22	Norwich City	...	3,667	0 0	A 1 4
Sat., " 25	Leicester City	...	1,913	2 1	A 1 3
Wed., " 29	Norwich City	...	3,372	2 0	H 2 1
Sat., Oct. 2	Ipswich Town	...	3,814	4 1	A 0 0
Wed., " 6	Leicester City	...	3,398	3 4	H 2 2
Sat., " 9	Ipswich Town	...	3,298	1 2	H 3 0
Thurs., " 14	Northampton Town	...	360	3 1	A 2 0
Football Combination					
Sat., Oct. 16	Charlton Athletic	...	1,216	1 1	A 1 1
Sat., " 23	Norwich City	...	2,779	2 1	H 6 1
Sat., " 30	Bournemouth	...	3,251	2 2	A 4 0
Sat., Nov. 6	Arsenal	...	4,010	5 3	H 1 6
Sat., " 13	West Ham United	...	4,304	0 1	A 0 1
Sat., " 20	Coventry City	...	1,873	...	H 7 0
Sat., " 27
Sat., Dec. 4	Portsmouth	...	3,221	4 2	H 4 1
Sat., " 18	Birmingham City	...	2,701	...	H 2 2
Sat., " 25	Norwich City	...	911	1 1	A 2 3
Mon., " 27	Bristol City	...	3,197	...	A 0 2
Sat., Jan. 1	Brighton & Hove	...	2,683	...	A 3 1
Sat., " 22	Portsmouth	...	3,031	2 2	A 5 2
Sat., " 29	Millwall Athletic	...	3,292	5 1	H 5 0
Sat., Feb. 5	West Ham United	...	4,399	2 1	H 2 4
Sat., " 12	Arsenal	...	3,595	3 2	A 1 1
Wed., March 2	Bournemouth	...	463	2 2	H 2 3
Sat., " 5	Birmingham City	...	2,910	...	A 1 2
Mon., " 7	Chelsea	...	285	0 0	A 1 2
Thurs., " 17	Cardiff City	...	2,115	4 0	H 3 1
Sat., " 19	Tottenham H.	...	3,153	2 1	H 2 1
Thurs., " 31	Charlton Athletic	3 2	H
Sat., April 2	Bristol City	H
Mon., " 4	Tottenham Hotspur	0 0	A
Fri., " 8	Coventry City	A
Mon., " 11	Leicester City	5 2	H
Sat., " 16	Chelsea	2 2	H
Mon., " 18	Brighton & Hove	H
Mon., " 25	Cardiff City	2 1	A
Thurs., " 28	Leicester City	4 3	A
Sat., " 30	Millwall Athletic	3 1	A

LEAGUE TABLES, 1954-55Up to and including
Mon., March 21st 1955**FOOTBALL LEAGUE—Division 2**

	Pld.	Won	Drn.	Lost	For	Agst	P.
Blackburn Rov.	34	20	3	11	101	66	43
LUTON TOWN	32	18	5	9	69	40	41
Leeds United	34	17	5	12	53	50	39
Rotherham Utd.	32	17	4	11	71	54	38
West Ham Utd.	32	15	8	9	63	55	38
NOTTS. COUNTY	32	17	4	11	59	54	38
Birmingham C.	30	15	7	8	61	30	37
Stoke City	31	14	8	9	47	36	36
Middlesbrough	33	15	4	14	58	62	34
Bristol Rovers	32	14	5	13	63	60	33
Swansea Town	32	13	7	12	66	63	33
Fulham	31	13	7	11	63	62	33
Liverpool	32	14	5	13	71	71	33
Bury	32	11	8	13	60	61	30
Notts. Forest	32	12	5	15	41	47	29
Doncaster Rov.	32	12	5	15	47	71	29
Lincoln City	32	10	8	14	58	55	28
Hull City	32	10	8	14	37	49	28
Plymouth A.	34	9	7	18	49	70	25
Port Vale	32	7	10	15	36	57	24
Derby County	34	6	9	19	71	64	21
Ipswich Town	33	8	4	21	49	78	20

FOOTBALL COMBINATION—Division 1

	Pld.	Won	Drn.	Lost	For	Agst.	P.
Chelsea	22	14	3	5	49	28	31
Bristol City	22	10	6	6	37	25	26
Norwich City	22	11	3	8	43	34	25
Birmingham C.	20	11	3	6	41	37	25
Arsenal	21	10	4	7	45	30	24
West Ham Utd.	22	9	6	7	46	49	24
Tottenham H.	20	9	5	6	42	31	23
LUTON TOWN	20	9	3	8	52	34	21
Brighton	21	9	3	9	34	42	21
Coventry City	22	7	7	8	30	44	21
Leicester City	21	9	2	10	38	38	20
Portsmouth	23	7	5	11	37	44	19
Millwall	24	8	3	13	36	54	19
Cardiff City	20	4	8	8	27	31	16
Bournemouth	23	5	5	13	30	51	15
Charlton Ath.	21	5	4	12	24	39	14

Thursday, 31st March, 1955

NEXT MATCHES

Saturday, 7th April, 1955

Football Combination**Football Combination****Luton Res. v. Charlton Res.**

Kick-Off 7.30 p.m. (Floodlight)

Usual Reserve Team Prices of Admission

Luton Res. v. Bristol C. Res.

Kick-Off 3 p.m.

Usual Reserve Team Prices of Admission

G. A. WILD & SONS

The Town's
Leading Sports Outfitters

14, Manchester Street - Luton

Phone No. 780

Also at

103, High Street North, Dunstable

Phone No. 275

Suppliers to the Luton Town Football Club

Your Goal

FOR ALL LEADING MAKES OF SPORTS GOODS

Football Jerseys, Shirts, Knicks, Hose, in all colours and designs;
Goalkeepers' Sweaters, Anklets, Kneecaps, Athletic Vests, and
Judo Suits, all made by the famous "Umbro" Sportswear

See the new "Litespace" Tracksuits
in the two colour design, fitted with shower proof shoulders

STOCKS OF Embekay CMBT, 1934, "Billy Wright" Autograph, and the new
fabulous football shoe

Manfield "United," "Hotspur" and "Villan," "Cotton Oxford," "Tom Finney"
Autograph, "Kingswell," Shillcock "McGregor" and "Featherweight,"

"Arthur Rowe" Streamline and Slimline

Training Boots by Fleetfoot at 27/6 and 37/7 per pair

Club Secretaries: Now is the time to see our full range of Cricket and Tennis
equipment. Write to our Representative if you are in the Hertfordshire or
Cambridgeshire area. He will be pleased to call and show our wide selection:

MR. P. J. WHITTINGHAM, "HIGH PINES," BRIARY WOOD LANE,

WELWYN HEATH, Near WELWYN, Herts. Phone: WELWYN 114

Bats, Balls, Stumps, Practice Nets of all shapes and sizes, Batsman and
Wicketkeeper Pads, Caps, Club Blazers and Badges, Flannels, Socks, Boots,
Abdominal Protectors, Batsman and Wicketkeeping Gloves, Crease Markers,
Sight Screens, Ground Markers, etc., etc.

After the Match:

Visit our New Upstairs Showroom and see our wonderful range of
LADIES' HANDBAGS, SHOULDER BAGS and TRAVEL GOODS

Come and give the Wife a Treat