

# Derby County

FOOTBALL CLUB LIMITED



*Official Programme ..*

SECOND DIVISION

**DERBY COUNTY**

versus

**LUTON TOWN**

**WEDNESDAY, 2nd MARCH, 1955**

**KICK-OFF 3 p.m.**





**Harry  
Osborne**  
LIMITED

HIGH-CLASS  
PAINTS .  
BRUSHES  
CROWN  
WALLPAPER



59-60 EAST STREET  
DERBY

**W.E. Webb**

The floodlighting on this  
ground was installed by us

RADIO & TELEVISION  
ENGINEERS AND  
ELECTRICAL  
CONTRACTORS

61 OSMASTON RD.  
DERBY - Phone 43265.

## THE PUBLIC ADDRESS SYSTEM

at this ground is installed.  
maintained and operated by

**Hulmes**

OF SADLER GATE

Established 1843

RADIO TELEVISION  
ELECTRICAL MECHANICAL  
ENGINEERS

**HULME & SON (Derby) LTD.**

8/9 SADLER GATE 50 BRIDGE STREET  
DERBY BELPER  
Tel. 2224/5/6 Tel. 99

After the match meet your wife at

## THE WHITE HOUSE

(DERBY) LIMITED

BABINGTON LANE,  
DERBY

HOME FURNISHERS AND  
DECORATORS

'Shop at the White House

for your house.'

SEASON 1954-1955

## DERBY COUNTY FOOTBALL CLUB LIMITED

BASEBALL GROUND, DERBY 'Phone 44850.

Directors:

President and Chairman:—OSWALD J. JACKSON

C. R. KING, C.B.E. Vice-President

F. O. BATES

F. WALTERS, Vice-President

H. PAYNE

Team Manager: JACK BARKER

Secretary—C. ANNABLE

### CLUB RECORD

Formed 1884 Cup Winners 1945-46  
Finalists F.A. Cup 1897-98, 1898-99, 1902-03, 1945-46  
Semi-finalists 1895-96, 1896-97, 1897-98, 1898-99  
1901-02, 1902-03, 1903-04, 1908-09, 1922-23, 1932-33  
1945-46, 1947-48.

League Champions 2nd Division 1911-12, 1914-15.  
Central League Champions 1935-36  
Winners Midland Cup 1944-45  
League Champions North 1944-45  
1st Division Runners-up 1929-30

### OUR VISITORS

This afternoon we entertain most attractive opposition in Luton Town, and to all our visitors we extend a very sincere and hearty welcome.

Judging from their present record, Luton must be rated as just about the best side in the League, being a mere three points behind the leaders, Blackburn, with three games in hand, and now that they have no further interest in the F.A. Cup they are certainly firm favourites for promotion. Should they succeed it will be just reward for their consistency during the past few seasons.

Luton's visit to Derby always has an added interest for they are managed by a great Rams favourite of yesteryear—Mr. 'Dally' Duncan. Numerous Rams supporters will need little or no reminder of the many wonderful displays he gave at outside-left which were suitably rewarded with several Scottish International Caps. As a fitting climax to his career with the Rams he was a member of our Cup-winning side in 1946 when we beat Charlton 4-1. Since taking over the managership of Luton his shrewd team-building has brought about a tremendous improvement and this can best be illustrated by looking at their League placings in the past four seasons. In

1950-51 they narrowly avoided relegation, finishing in 19th position. In 1951-52 they went up to 8th position; in 1952-53 to 3rd place, and last season, after always being in the running, they eventually finished 6th. Now this season everything seems to be set fair for them to claim one of the spots that really mean something—1st or 2nd. Last season, incidentally, the 'Hatters' did the double over us, winning by the same margin 2-1 home and away.

Unless any of their players are injured it is not expected that any change will be made in their usual full strength side which lines up as follows: Baynham, Dunne, Aherne, Pemberton, Owen, Shanks, Davies, Turner, Morton, Cummins, Cullen.

Goalkeeper Baynham has been keeping International Streten out of the side since he made the team last November which indicates that he is playing remarkably well.

Dunne and Aherne are an International combination, both being automatic selections for their native Eire. Right-half Pemberton came into the side when Morton moved to centre-forward and has filled the bill excellently.

Skipper of the side, Sid Owen is ranked one of the best pivots in the game and left-



half Shanks was originally a winger but has been converted into a grand wing-half. Right-winger Davies is a South African who went to Luton via Clyde and his inside partner. Turner is one of the most prolific goal-getters this season having scored 28 Cup and League goals to date. The latter was also their leading scorer last season with 16 goals.

Centre-forward Bob Morton earned a great reputation as a wing-half last season, but when Jesse Pye came to Derby, Manager Duncan had no hesitation in moving him to lead the attack which he has done with outstanding success.

Inside-left Cummins is another Eire International who was signed from Everton in 1953, and his wing partner Cullen is a young Scot who has made the position his own since Mitchell was transferred to Middlesbrough.

A brief history of their probable side is given below.

**BAYNHAM, R., goalkeeper**—In his fourth season with the club. Secured from Southern League club Worcester City. After a series of brilliant displays in the reserves this season was promoted to the

League side on November 13th and is keeping out of the first team Bernard Streten, the England International goalkeeper. Made 5 appearances last season.

**DUNNE, S., right-back** — Hails from County Wicklow, Eire. Joined Luton from Shelbourne in May 1950. Has played for his country on several occasions and forms an all-Eire full-back partnership with Bud Aherne. Made 24 appearances last season.

**AHERNE, T., left-back** — Born in Limerick, Eire. Came to Luton from Belfast Celtic in March 1949 and has already played in 22 International matches for his country. Made 35 appearances last season.

**PEMBERTON, J., right-half**—Was chosen for the right-half berth vacated by Morton and is filling the bill admirably. Is a most useful utility player and since he joined Luton in 1947 has played in every position except goal and outside-right. Made 4 appearances last season.

**OWEN, S., centre-half**—Captain of the side. Previously with Birmingham City. Toured Australia with the F.A. three years ago; was a member of the Football League

*continued on page 14.*

For the best reports of  
any sport  
read

**ARCHIE LEDBROOKE**

and his expert team  
each week in the

**DAILY DISPATCH**

*The paper that puts the focus on Derby*

## ★ 10/- REWARD ★

At to-day's game sections of the crowd will be photographed and reproduced in a future first team programme. On the photo. one person in the crowd will be ringed and upon presentation of the programme or a copy of the 'Derby News' to Friary Publicity Ltd. 44 Friar Gate, Derby the person concerned will receive 10/-



Will the person ringed in this photograph please apply to Friary Publicity Ltd. 44, Friar Gate, Derby, when upon presentation of this programme he will receive 10/-

**WILLIAM BRICKNELL LTD.**  
MANUFACTURING UPHOLSTERER & FURNISHER

THREE-PIECE SUITES, EASY CHAIRS, ETC.  
REPAIRED, UPHOLSTERED & RECOVERED

Manufacturers of New Three-Piece Suites, Fireside Chairs, &c. supplied direct from our Works

Works and Showrooms:  
54 Lodge Lane  
Telephone Derby 47157

ADVICE AND  
ESTIMATES  
FREE

Showroom:  
177 PEAR TREE RD., DERBY  
Telephone Derby 48696



# *—ALONE in our sphere* **BROWNS** FOUNDRY CO. LIMITED

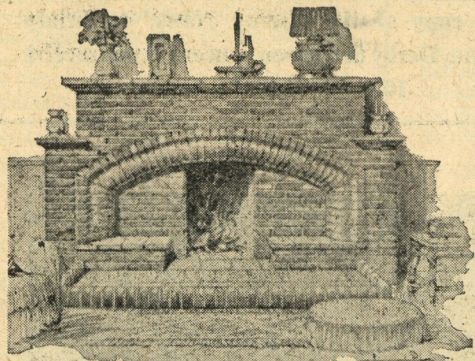

*"A MUST in every home"*

The friendly fireside scene of so many Family gatherings, invites us—even persuades us—to relax... time to take one's ease; to count our blessings, charmed by the comfort of a Browns Fireplace.

NOTTINGHAM ROAD  
DERBY : Phone 48224-5-6

**Telefusion** (VISION LTD)

You'll Never Regret being a supporter of  
**WIRELESS RELAY SERVICE**

which brings you interference free  
Radio Programmes by Private Line  
from the B.B.C.

**1/6**  
PER  
WEEK

and for viewers;—**TELEVISION ON RENTAL**

Generous H.P. Terms. Or for Cash Enquire for further details

58 BABINGTON LANE, DERBY—Tel. 44672—and Branches

## **THE COUNTY'S LEADING ELECTRICAL CONTRACTORS**

For safety and economy consult—

**C. A. NEWTON & Co. LTD.**

ELECTRICAL & GENERAL ENGINEERS & CONTRACTORS

ST. JAMES'S STREET, DERBY.

DERBY 46015-6



8 TENANT ST.  
DERBY.  
TEL. 48270

**NORMANTON RADIO**  
(DERBY) LTD.

for the best in  
**TELEVISION  
& RADIO...**

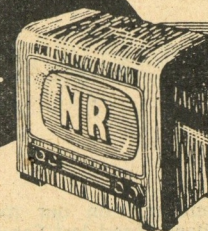

228 NORMANTON RD.  
113 WILTSHIRE ROAD,  
DERBY Tel. 48270  
49476

### LEAGUE—DIVISION II

Up to and including Saturday, Feb. 26th 1955

	P	W	D	L	F	A	P	T
Blackburn	31	19	3	9	98	60	41	
LUTON	28	17	4	7	64	36	38	
Leeds	30	16	5	9	49	43	37	
Rotherham	29	16	3	10	65	51	35	
Stoke	28	13	8	7	43	30	34	
Notts. County	28	15	4	9	53	46	34	
West Ham	29	12	8	9	57	53	32	
Swansea	29	12	7	10	61	55	31	
Birmingham	26	12	6	8	52	29	30	
Fulham	28	12	6	10	58	57	30	
Middlesbrough	30	13	4	13	51	58	30	
Bristol Rovers	29	12	5	12	60	57	29	
Liverpool	28	12	5	11	60	60	29	
Bury	29	10	8	11	53	53	28	
Doncaster	29	12	3	14	44	65	27	
Hull	29	9	8	12	32	40	26	
Lincoln	29	9	7	13	52	62	25	
Nottingham F.	28	9	5	14	35	44	23	
Port Vale	29	6	10	13	32	54	22	
Plymouth	31	7	7	17	44	66	21	
DERBY COUNTY	30	6	7	17	42	58	19	
Ipswich	29	6	3	20	44	72	15	

### CENTRAL LEAGUE

Up to and including Saturday, Feb. 26th 1955

	P	W	D	L	F	A	P	T
Bolton	29	18	5	6	48	18	41	
Manchester Utd.	30	17	6	7	70	41	40	
Preston	27	19	2	6	61	33	40	
Everton	28	16	5	7	57	31	37	
Burnley	33	14	8	11	71	48	36	
Blackpool	30	14	6	10	64	49	34	
Wolves	28	15	4	9	53	38	34	
Stoke City	30	15	4	11	51	46	34	
Huddersfield	29	15	4	10	58	60	34	
West Brom. A.	29	13	4	12	62	59	30	
Newcastle	27	13	3	11	49	43	29	
Liverpool	28	12	5	11	54	54	29	
Bury	31	11	6	14	52	50	28	
Sheffield Utd.	30	12	4	14	53	54	23	
Manchester City	28	11	5	12	51	47	27	
Aston Villa	29	11	5	13	50	56	27	
Blackburn	31	9	7	15	52	61	25	
Sheffield Wed.	29	10	4	15	45	63	24	
Barnsley	28	9	5	14	36	47	23	
DERBY COUNTY	28	6	6	16	35	68	18	
Leeds Utd.	28	6	5	17	43	76	17	
Chesterfield	30	2	3	25	31	92	7	

### LEADING MARKSMEN

#### DIVISION I

Firmani, Charlton Ath.	24
Glazzard, Huddersfield T.	24
Wilshaw, Wolverhampton	21
Allen, West Brom. A.	19
Bentley, Chelsea	19
Rowley, Leicester C.	19
Viollet, Manchester Utd.	18
Ayre, Charlton Ath.	17

#### DIVISION II

Briggs, Blackburn R.	32
Turner, Luton T.	28
Bradford, Bristol R.	24
Quigley, Blackburn R.	24
Liddell, Liverpool	23
Evans, Liverpool	22
Dick, West Ham U.	21

#### DIVISION III (SOUTH)

Hollis, Southend U.	23
Day, Southampton	22
Morgan, Gillingham	22
Cook, Watford	21
Newsham, Bournemouth	20
Facey, Leyton O.	19
Capel, Coventry C.	19
Atyeo, Bristol City	19

#### DIVISION III (NORTH)

Bottom, York C.	29
Cocker, Accrington S.	21
Connor, Stockport Co.	21
Whitehouse, Carlisle U.	18
Stewart, Accrington S.	18
Brown, Scunthorpe U.	16
Chappell, Barnsley	16
Fenton, York C.	16



HOME OR AWAY ALWAYS A WINNER **Mitchells & Butler's** "Good Honest Beer"

## CLUB NOTES

These comments on our match with Leeds at Elland Road last Saturday must follow the all-too-familiar theme that we could once again claim to be the better side on the day and yet lose, this time by one goal to nil. Whatever the pros and cons may be regarding the disallowed goal, missed chances and the like, the Rams have every reason to wonder, particularly in view of their present position, why the luck of the game has apparently deserted them completely. When it looked odds on that they would at least share the spoils—and many Leeds followers freely admitted that our general performance was worthy of both points—a penalty was conceded for what looked to be an accidental case of hands against Patrick from which Charles gratefully scored. This was bad enough, but two minutes from the end, with the Rams still fighting desperately for an equaliser, Keith Savin was carried off injured, a subsequent X-ray examination showing that his leg is broken just above the ankle. Add to this Plymouth's win at Hull, which makes our position infinitely worse, just about capped everything.

In the first half the Rams were far and away the better side, their only failing being that they seemed loth to press home many dangerous attacks. Many times they worked the ball skilfully through to the penalty box line but then either shot from too far out or dallied sufficiently long to give the Leeds defenders chance to regain position. During this first half the Leeds rearguard looked anything but steady and they were somewhat fortunate to leave the field at the interval with their goal intact.

After the breather Leeds came more into

the picture, mainly through the influence of Charles who, as we had seen at Derby earlier this season, was a commanding figure and barred the path down the middle with great skill. The Leeds attack, however, were also rather goal-shy, but on a few occasions did get through to test Webster who proved equal to everything fired at him—one or two saves being first-rate.

Ken Oliver, who came into the side for Ray Young, played a major part in keeping the Leeds inside-forwards at bay during their period of ascendancy, he and Webster being the pick of a sound and capable defence which never looked like being beaten until the unfortunate penalty.

Tommy Powell was the pick of our forwards, with Nightingale claiming the same honour for Leeds.

To sum up, this was one of those days when the luck was against them even more than usual, and if they should have made better use of their first half opportunities, they certainly did not deserve to lose.

This latest set-back means that points from our future games are a vital necessity, and as our next opponents—Luton—need them just as badly in their bid for promotion, we should see an exciting struggle next Wednesday.

### TEAMS

**Derby County**—Webster; Patrick, Savin; Clark, Oliver; Upton; Buchanan, McQuillan, Barrowcliffe, Powell, Imlach.

**Leeds**—Wood; Dunn, Hair; Ripley, Charles, Kerfoot; Williams, Nightingale, Brook, Iggleden, Lydon.

Attendance—16,000

## DERBY COUNTY

White Shirts and Black Shorts

Right

Left

1 WEBSTER		
2 PATRICK		3 BARROWCLIFFE
4 CLARK	5 YOUNG	6 UPTON
8 McQUILLAN		10 POWELL
7 BUCHANAN	9 PYE	11 IMLACH
Referee : Mr. W. CLEMENTS (West Bromwich)		
		
11 CULLEN	9 MORTON	7 ALLEN
10 CUMMINS		8 TURNER
6 SHANKS	5 OWEN	4 PEMBERTON
3 AHERNE		2 DUNNE
1 BAYNHAM		
Left		Right

Linesmen :

Mr. J. Barradell (Barrow-on-Soar)

RED FLAG

Mr. G. Swinton (Stafford)

ORANGE FLAG

## LUTON TOWN

Red Shirts and White Shorts

DISTRIBUTORS FOR  
**ARMSTRONG SIDDELEY**  
AND DEALERS FOR  
STANDARD TRIUMPH & ALVIS

**The Light Car Co.**  
DERBY'S LEADING HOUSE FOR HIGH GRADE USED CARS

THE MOTOR SHOWROOMS  
DERWENT STREET, DERBY.  
Phone: 3658.



# NEWS OF THE WORLD

## THE FOOTBALL FAN'S SUNDAY NEWSPAPER

### HALF-TIME SCORE BOARD

<b>A</b>			<b>J</b>		
<b>B</b>			<b>K</b>		
<b>C</b>			<b>L</b>		
<b>D</b>			<b>M</b>		
<b>E</b>			<b>N</b>		
<b>F</b>			<b>O</b>		
<b>G</b>			<b>P</b>		
<b>H</b>			<b>Q</b>		

### PEGG & STEVENTON

FOR ALL TYPES OF INDUSTRIAL OR DOMESTIC TILING

159 ST. THOMAS' ROAD, DERBY. Tel. 45361



For Everything Gardenish  
**it's PORTERS**  
SEED STORES

CURZON STREET PEAR TREE ROAD  
EAST STREET LONDON ROAD

#### 1st ELEVEN APPEARANCES—(30 Matches) (League games only)

Upton 30, Imlach 27, Powell 26, Young 24, Dunn 21, Parry J. 20, Bell 18, Pye 18, Mozley 17, Patrick 17, Barrowcliffe 16, Savin 16, Webster 16, Hunter 14, McQuillan 11, Mays 9, Harrison 8, Clark 6, Oliver 4, Buchanan 4, Walker 2, Moran 2, Cresswell 1, Straw 1, Davies G. 1.

Scorers— Powell 8, Dunn 7, Pye 6, Parry J. 6, Barrowcliffe 4, Upton 2, Buchanan 2, Imlach 2, Bell 1, Harrison 1, McQuillan 1, opponent own goal 2.

#### 2nd ELEVEN APPEARANCES—(28 Matches)

Davies G. 24, Oliver 19, Osman 19, Place 17, Lowell 16, Clark 16, McQuillan 15, Straw 13, Harrison 13, Paul 13, Patrick 12, Davies K. 11, Savin 10, Barrowcliffe 10, Webster 9, Walker 9, Cresswell 9, Moran 8, Bell 7, Lee J. 6, Mays 6, McPherson 5, Dunn 5, Parry, J. 5, Kerry 4, Smith 4, Fallon 4, Clemitson 3, Shaw 3, Dagley 2, Powell 2, Hunter 1, Mozley 1, Imlach 1, Millin 1, Upton 1, Thompson 1, Newberry 1.

Scorers: Lee J. 5, McQuillan 5, Straw 4, Dunn 3, Harrison 3, Lowell 2, Clark 2, Parry, J. 2, Moran 2, Clemitson 1, Osman 1, Cresswell 1, Webster 1, Kerry 1, Davies, G. 1, Bell 1.

#### PARTIES OF 8 OR MORE

attending Football Matches and  
other Sporting Events may travel  
(by prior arrangement) at,

*Special Reduced  
Fares*

for the return journey.

Enquire at any Station or Agency.

BRITISH RAILWAYS

**HILTON  
GRAVEL**

*the best  
for all  
purposes*

Phone: Erwall 422  
**HILTON GRAVEL LTD.**  
HILTON · DERBY



## FIXTURES—SECOND DIVISION 1954/55

Date 1954	Opponents	Ground	Date 1954	Opponents	Ground
Aug. 21 Sat.	Notts. County	a 3-2	Dec. 27 Mon.	WEST HAM UNITED	h 0-0
Aug. 25 Wed.	FULHAM	h 3-4	1955		
Aug. 28 Sat.	LIVERPOOL	h 3-2	Jan. 1 Sat.	Liverpool	a 0-2
Sept. 1 Wed.	Fulham	a 0-2	Jan. 8 Sat.	MAN. CITY 3rd Rd. Cup	h 1-3
Sept. 4 Sat.	Bristol Rovers	a 1-4	Jan. 22 Sat.	Plymouth Argyle	a 0-1
Sept. 8 Wed.	BLACKBURN ROVERS	h 0-3	Jan. 29 Sat.	(4)	
Sept. 11 Sat.	PLYMOUTH ARGYLE	h 2-2	Feb. 5 Sat.	PORT VALE	h 6-1
Sept. 13 Mon.	Blackburn Rovers	a 2-5	Feb. 12 Sat.	Doncaster Rovers	a 0-2
Sept. 18 Sat.	Port Vale	a 0-3	Feb. 19 Sat.	BRISTOL ROVERS	h 1-1
Sept. 25 Sat.	DONCASTER ROVERS	h 5-0	Mar. 2 Wed.	LUTON TOWN	h —
Oct. 2 Sat.	Luton Town	a 0-2	Feb. 26 Sat.	Leeds United	a 0-1
Oct. 9 Sat.	LEEDS UNITED	h 2-4	Mar. 5 Sat.	BURY	h —
Oct. 16 Sat.	Bury	a 2-2	Mar. 12 Sat.	(6) Middlesbrough	a —
Oct. 23 Sat.	MIDDLESBROUGH	h 1-2	Mar. 19 Sat.	BIRMINGHAM CITY	h —
Oct. 30 Sat.	Birmingham City	a 1-1	Mar. 26 Sat.	Ipswich Town (S.F.)	a —
Nov. 6 Sat.	IPSWICH TOWN	b 2-0	April 2 Sat.	NOTTINGHAM FOREST	h —
Nov. 13 Sat.	Nottingham Forest	a 0-3	April 8 Fri.	SWANSEA TOWN	h —
Nov. 20 Sat.	(1) ROTHERHAM UNITED	h 2-3	April 9 Sat.	Rotherham United	a —
Nov. 27 Sat.	Stoke City	a 1-3	April 11 Mon.	Swansea Town	a —
Dec. 4 Sat.	LINCOLN CITY	h 3-0	April 16 Sat.	STOKE CITY	h —
Dec. 11 Sat.	(2) Hull City	a 1-1	April 23 Sat.	Lincoln City	a —
Dec. 18 Sat.	NOTTS. COUNTY	h 1-1	April 30 Sat.	HULL CITY	h —
Dec. 25 Sat.	West Ham United	a 0-1			

★ Always a Winner ! !

# RICHER'S MINTOES

## FIXTURES—CENTRAL LEAGUE 1954/55

Date 1954	Opponents	Ground	Date 1955	Opponents	Ground
Aug. 21 Sat.	MANCHESTER UNITED	h 1-6	Jan. 1 Sat.	LIVERPOOL	h 1-3
Aug. 25 Wed.	Bolton Wanderers	a 0-2	Jan. 8 Sat.		
Aug. 28 Sat.	Liverpool	a 0-4	Jan. 15 Sat.	Aston Villa	a post.
Sept. 1 Wed.	BOLTON WANDERERS	h 1-5	Jan. 29 Sat.	BLACKPOOL	h 0-2
Sept. 4 Sat.	ASTON VILLA	h 2-1	Feb. 5 Sat.	Chesterfield	a 2-0
Sept. 6 Mon.	Blackburn Rovers	a 1-2	Feb. 12 Sat.	SHEFFIELD WEDNESDAY	h 2-0
Sept. 11 Sat.	Wolverhampton Wanderers	a 0-5	Feb. 19 Sat.	Barnsley	a 0-1
Sept. 15 Wed.	BLACKBURN ROVERS	h 3-0	Feb. 26 Sat.	BURNLEY	h 0-3
Sept. 18 Sat.	CHESTERFIELD	h 1-0	Mar. 5 Sat.	Preston North End	a —
Sept. 25 Sat.	Sheffield Wednesday	a 1-2	Mar. 9 Wed.	WOLVERHAMPTON W.	h —
Oct. 2 Sat.	BARNLEY	h 0-0	Mar. 12 Sat.	BURY	h —
Oct. 9 Sat.	Burnley	a 2-2	Mar. 19 Sat.	Leeds United	a —
Oct. 16 Sat.	PRESTON NORTH END	h 2-7	Mar. 26 Sat.	MANCHESTER CITY	h —
Oct. 23 Sat.	Bury	a 2-3	April 2 Sat.	Newcastle United	a —
Oct. 30 Sat.	LEEDS UNITED	h 5-5	April 8 Fri.	Huddersfield Town	a —
Nov. 6 Sat.	Manchester City	a 0-3	April 9 Sat.	WEST BROMWICH A.	h —
Nov. 13 Sat.	NEWCASTLE UNITED	h 3-1	April 11 Mon.	HUDDERSFIELD TOWN	h —
Nov. 20 Sat.	West Bromwich A.	a 3-3	April 16 Sat.	Everton	a —
Nov. 27 Sat.	EVERTON	h 1-3	April 23 Sat.	STOKE CITY	h —
Dec. 4 Sat.	Stoke City	a aban.	April 30 Sat.	Sheffield United	a —
Dec. 11 Sat.	SHEFFIELD UNITED	h 0-3	May 7 Sat.		
Dec. 18 Sat.	Manchester United	a 2-2			
Dec. 27 Mon.	Blackpool	a 0-0			

## MOTOR ENGINEERS & COACHBUILDERS

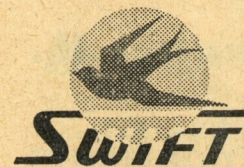

COMMERCIAL MOTOR BODIES  
PANEL BEATING  
COACH PAINTING  
CELLULOSE SPRAYING  
CAR UPHOLSTERY

**Motor Services** (Derby) Ltd.

Tel. 47900

Works:—STORES ROAD, DERBY

## NEXT SATURDAY—SECOND DIVISION

# BURY

SATURDAY, 5th MARCH, 1955 Kick-off 3 p.m.

# TRENT

MOTOR TRACTION CO. LTD.

SATURDAY, 9th APRIL

## ROTHERHAM UNITED

### v. DERBY COUNTY

Special excursion from Derby

Omnibus Station at 12 noon

FARE 7/6 RETURN

BOOK IN ADVANCE  
CHIEF BOOKING OFFICE,  
CENTRAL OMNIBUS STATION,  
DERBY - - Tel. 43201



*The Man's Shop*

Our GOAL is YOUR Satisfaction.

Just a few of our well known Agencies



"Dents" Gloves  
"Baracuta" Raincoats  
"Vantella" Shirts  
"Jaeger" Underwear  
"Mekey" Shirts  
"Wolsey" Half Hose  
"Sumrie" Overcoats

**EAST STREET. DERBY** PHONE 2008



*Rearranged Central League game*

## **Derby C. v Wolverhampton W.**

which will now be played on

**WEDNESDAY, 9th MARCH, under FLOODLIGHTS**

**Kick-off 7 p.m.**

*continued from page 4.*

team which played in Copenhagen in May 1953 and was in the England party in Switzerland for the World Cup games this summer. Has also been selected on several occasions for the English F.A. XI versus the Army and Oxford University. Made 25 appearances last season.

**SHANKS, W., left-half**—Born in Malta of Scottish parents. In his eighth season with the club. Was signed as an outside-

right but was successfully converted to a wing-half. Tireless worker. Made 26 appearances last season.

**DAVIES, R., outside-right** — A South African signed by Clyde during their tour of South Africa in 1948 and later transferred to Luton in May 1951. Scored 9 goals to February 12th. Made 31 appearances last season.

**TURNER, G., inside-right** — A Doncaster boy recommended to Luton whilst playing

# PRINTING

*For those who discriminate*

*Discerning buyers of print know full well that price is not the only consideration. The lay-out, the style of type used, the register of Colour work and the precision of the various processes employed are factors which must have consideration.*

*Neatness and strength in packaging enabling the purchaser to maintain his stock in clean and useable condition are elements to which we pay high regard.*

*Whether you buy print to sell your goods, or merely to record your transactions, 'DERWENT PRESS LTD.' will do the job supremely well.*

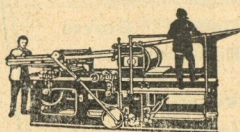

## **DERWENT PRESS LIMITED**

(Proprietors The Central Educational Co. Ltd.)

**90, NOTTINGHAM ROAD, DERBY - - Telephone 46024-5-6**

## **'SPECIAL' NOTICE**

**Be sure and get a copy of**

## **'THE DERBY NEWS'**

**From your local newsagent, next issue out 1st April, 1955**

in Navy football and signed forms upon demobilisation in March 1950. Was the club's leading goal-scorer last season with 16 goals and his total to date for this season is 28, including Cup-ties and a hat-trick against Blackburn on November 27th when Luton won by 7 goals to 3. Made 32 appearances last season.

**MORTON, R., centre-forward**—Local boy who signed professional forms in February 1946. Usually a brilliant wing-half and frequently tipped for honours in this position, but since transfer of Jesse Pye to Derby County has taken over the centre-forward role with outstanding success. Made 40 appearances last season.

**CUMMINS, G., inside-left** — Another outstanding Irishman secured by Luton for a five-figure fee from Everton in August 1953. A brilliant ball player and has already played for Eire versus Norway this season. Made 34 appearances last season.

**CULLEN, M., (outside-left)** — A Scot recommended to Luton when only 18 and was signed as a professional immediately they saw him play. Plays typical close Scottish football and very clever in possession of the ball. Scored two very nice goals against Workington in the F.A. Cup recently. Made 8 appearances last season.

### **CENTRAL ALLIANCE**

*Up to and including Saturday, 29th Jan. 1955*

	Goals						
	P	W	D	L	F	A	PTS
Notts. County 'A' ..	25	16	2	7	79	40	34
Cresswell Colliery ..	20	14	4	2	65	29	32
Sutton Town .....	24	13	3	8	53	57	29
Ilkeston Town .....	16	13	2	1	80	19	28
Belper Town .....	19	13	2	4	61	24	28
Ransome & Marles ..	24	13	2	9	59	41	28
Linby Colliery .....	18	11	2	5	44	30	24
South Normanton ..	19	9	3	7	39	36	21
Langwith M.W. ....	22	7	5	10	47	64	19
Nottingham F. 'A' ..	20	7	4	9	44	47	18
Clay Cross M.W. ....	21	7	3	11	43	51	17
Matlock Town. ....	19	6	5	8	42	51	17
Heanor Town .....	18	6	5	7	37	48	17
Shirebrook M.W. ....	21	6	3	12	48	58	15
Grantham Res. ....	17	6	2	9	42	44	14
Derby County 'A' ..	21	4	5	12	40	57	13
British Ropes .....	20	5	1	14	30	63	11
Brush Sports .....	17	3	4	10	48	68	10
Long Eaton Town ..	19	2	1	16	18	90	5

### **MIDLAND MID-WEEK LEAGUE**

*Up to and including Friday, 11th Feb. 1955*

	Goals						
	P	W	L	D	F	A	PTS
West Brom. A. ....	7	5	1	1	17	7	11
Aston Villa .....	8	4	2	2	13	14	10
Notts. County .....	6	4	2	0	12	10	8
Derby County .....	5	2	1	2	10	9	6
Stoke City .....	8	2	5	1	11	17	5
Leicester City .....	5	2	3	0	12	9	4
Port Vale .....	5	0	5	0	3	12	0



# DERBY EVENING **TELEGRAPH**

Follow the **"Rams"** in the  
**FOOTBALL SPECIAL**

•  
LOCAL SPORTS RESULTS  
PHOTOGRAPHS AND GOSSIP

*Derby Co-operative Society*

SPORTS DEPARTMENT

For All Your  
**SPORTS  
EQUIPMENT**

After the Match visit Our

—:—  
**CAFE**

COSY  
CLEAN and  
COMFORTABLE