

R. Baile

Goalkeeper
Luton Town F.C.

OFFICIAL JOURNAL

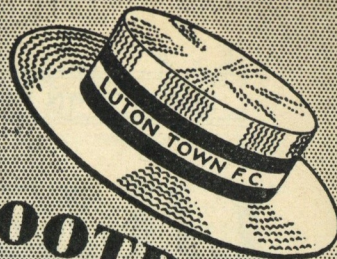

LUTON TOWN FOOTBALL AND ATHLETIC CO. LTD.



PRICE 3d

Saturday, 19th February, 1955

F.A. CUP—Round 5

Luton Town v. Manchester City

True-Form

Expert Shoemakers

MENS
SMART
SHOES

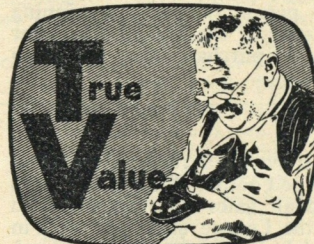

LADIES
FASHION
SHOES

TAKE ADVANTAGE OF THE

TRUE-FORM

24 HOUR REPAIR SERVICE

Special offer of 2/- in the £ reduction on shoes of our own make

32 GEORGE STREET, LUTON

LILLYWOODS

OUR TREBLE CHANCE POOL

ASK FOR IT
GET IT
PAY FOR IT

Bobbars Odd Jobbers Pool		No. 1
LARCH POLES	1	PASS ONE ON TO YOUR FRIEND LILLYWHITES LEAGRAVE RD. LUTON OFFER YOU THE BEST POST EARLY
INSULATION BOARD	2	
LATHS	3	
LAUREL	4	
YELLOW PINE	5	
WATTLE HURDLES	6	
HEMLOCK	7	
INTERWOVEN SCREENS	8	
TABLE LEGS	9	
EDGING BOARDS	10	
SAWDUST	11	
MAXIMUM AMOUNT (What you can afford)		
If you have an outstanding account please enclose remittance with this coupon		
Post your Coupon to: LEAGRAVE ROAD LUTON		I have read your terms and promise to remit the staked amount. MR. MRS. MISS BLOCK LETTERS PLEASE
Your Ref. No. is Luton 6282		LILLYWHITE LTD. (TIMBER) Have no connection with any other firm

LUTON BOBBERS STAND CLUB Telephone LUTON 2566

The winning number of the Penny-on-the-Ball Ticket will be announced over the loud speakers at the interval. The person holding the winning ticket can go to the rear of the Main Stand after the game and for 3d. purchase the ball from Mr. C. W. Gregory.

The ticket number for the ball on Saturday, 12th February, 1955, was **90916**, and the supporter who had this number was:—

Mr. G. SCOTT,
15, Ampthill Road, Flitwick, Beds.

NO DOUBT you have all read in the local and daily newspapers the Football Club Chairman's remarks about the small gates this season. With the team on top of the League table, and still in the Cup there should be at least a 20,000 crowd. So all you supporters here today—turn up next week.

also takes a great interest in all of you that follow the Town. We were the ones that gave you covered accommodation and a grand Club Room underneath which many of you saw when you came for Cup Tie Tickets. Quite a lot of you joined the Club and several made themselves Life Members. But here, like the gates, there is a very small return for what has been done, and will still be done, if only you do your part by

Now regarding the "BOBBERS." This Club

JOINING THE BOBBERS STAND CLUB

And don't forget Ladies you can also become members. Only 1/2 yearly or 21/- to become a Life Member. Please send your Postal Orders to me:—

Mr. J. Collier, Hon. Treasurer,
c/o Bobbers Stand Club,
Beech Hill Path,
Luton, Beds.

And I will send you your Membership Card.

J.C.

Luton Town Football and Athletic Co., Ltd.

Established 1885

::

Incorporated 1897

::

First Professional Side, Season 1891/92

CLUB NOTES

WE have much pleasure in receiving some old friends here today in the Fifth Round of the F.A. Challenge Cup Competition.

Manchester City was founded in 1894, and was immediately accepted into the Second Division of the Football League. In their second season they missed promotion only on goal average, finishing in third place with the same number of points as near neighbours Liverpool. Three seasons later, 1898/99, they did gain their way into the First Division, where they stayed for three years. At the end of 1901/02 they finished bottom position and so found themselves back in the Second Division. After only one season they were back with the seniors and in fact finished as Runners-up in League One the first year of their return, as well as winning the F.A. Cup for the first time in their history. Season 1909/10 saw them back in Division Two, but again for one season only for they finished as Champions, and this time remained in Division One for twelve seasons until they returned to Division Two season 1926/27. The previous season had seen them as F.A. Cup Finalists, losing to Bolton Wanderers at Wembley by the only goal scored. Back to Division One in Season 1928/29, where they remained until the end of 1937/38, during which period they again won the F.A. Cup in 1933/34, beating Portsmouth by two goals to one, also being Finalists the previous year only to be beaten by Everton by three clear goals, as well as becoming Champions of Division One in Season 1936/37, the only time so far they have gained this honour. Two seasons only were sufficient to win their way back amongst the seniors, back again in Division Two for again one season only in 1950/51, and they have remained in the First Division since then. With a ground capacity of 85,000 they are undoubtedly one of the foremost Clubs of the North. Our lads will go out to win and if they are beaten by a better team then good luck to the victors and may they go forward to that most elusive of all prizes these days, the Football Double.

We will not harp back on the result of our previous encounter with the City down here, also in the F.A. Cup, for that is now football history, but it is remarkable how little changed Manchester City are today from the team which last played here on Wednesday, 4th February, 1953 in that Fourth Round Replay. It was, Trautmann; Branagan, Little; Revie, Ewing, Paul; Meadows, Spurdle, Williamson, Broadis and Cunliffe. Our team was Baynham; Jones, Aherne; Morton, Hall, Watkins; Cullen, Moore, Pye, Turner and Mitchell. The City have been going great guns lately, and have certainly set the football world talking with their new-style deep centre forward type of game. It is not really new, of course, but as the City team is at present constituted it is paying great dividends. We hope the weather is kind to us for this match, for under normal conditions this would be a classic of football skill so well are both teams playing these days. We are in the happy position of being pleased whatever the result, for if we come out of the Competition we can then concentrate on our great hope of promotion, and yet if we win we shall be more than delighted, for a win, whenever it is, is a great tonic, particularly in a match as this one today.

Despite our attempts to try and distribute the tickets for this match as equitably as possible there are still people who are dissatisfied because they are unlucky enough not to obtain one. The usual various methods for distribution have again been put forward, the main one this time being that they should be distributed at a Reserve team match. This seems fair enough, but we remember vividly enough when this method was tried out only recently that there was equally an outcry as to the unfairness of it. We have tried personal applications only, postal applications only, distribution at a Reserve match, and each one has brought its criticism from the unfortunates. Another method that has been suggested is a token or voucher to be given at so many matches, but have you people recommending this given any thought to the stupendous task this would entail for the people carrying it out, as well as the nice point as to when these tokens would be returned to the senders, for they could not be returned with the tickets themselves, otherwise unless each and every one had been marked in some way they could be used again. Whatever method is used the old cry would be raised in one way or another simply because there are not enough tickets for a match such as this one today. Each applicant feels he has some good reason for expecting his application to be successful, and when there are many thousands of such applicants it stands to reason many must be disappointed. All the methods put forward will be given close scrutiny during the close season to see if there is a workable arrangement, but all Clubs are working under the same difficulties and the problem seems an insoluble one. However some attempt will be made to try and give the "regulars" some preference.

The Luton Band we are pleased to say is again on duty today with their high class playing for your entertainment. We have been fortunate today in obtaining the services of Mr. Bill Corless, the well-known local baritone, to lead you all in the singing pieces and particularly in the singing of the below-mentioned poem which has been composed by "Two Proud Luton Supporters" as they call themselves. It is to be sung to the tune of "Happy Wanderer" and should sound very nice if you will all join in—

UP THE TOWN!

There is no team like our team,
Dear old Luton Town.
Let's give a mighty cheer for them,
They never let us down.
Hip hooray, hip hoorah, hip hooray,
hip hoorah... ah... ah... ah... ah.
They never let us down.
We've Ronnie as our goalkeeper,
Of him we can be sure.
And it's nothing for our Gordon
To smack in three or four.—Chorus.
There's sturdy Sid in our defence,
Seamus and Bud there too,
With Jimmy and our Wally there
How can a goal get through.—Chorus.
We've Micky tearing up the field
And Georgie with him too,
Roy and Bob always on the mark
To show what they can do.—Chorus.
So with our sharp-shooting forwards
And our defence secure,
Let's shout hooray for Luton Town
The best team to be sure.—Chorus.

You'll be snug and warm in
a good raincoat from Mares

Charles MARES Limited

Men's and Boys' Wear 65, George Street, Luton, Beds.
and at ST. ALBANS - KETTERING - BEDFORD - BLETCHLEY - ST. NEOTS

All parts of Luton supplied
with Milk

**Randall
& Whiting**

Limited

Duke & Burr Streets
LUTON

'Phone: LUTON 2991-2

Pasteurised :: T.T.

Channel Island Farm
Bottled

Channel Island
Sterilised

Cream :: Yoghourt

And at
98-100, LUTON ROAD
DUNSTABLE

'Phone: LUTON 1961 Proprietor:
R. HARRIS

'Rons'
Gentlemen's
Hairdresser

6, MILL STREET
LUTON
BEDS.

Saloon Service - Ground Floor
Appointments - First Floor

LUTON TOWN

Shirts White
Knicker Black
Stockings Black with White Tops

2 Dunne
Right Back
4 Pemberton
Right Half
7 Davies
Outside Right
8 Turner
Inside Right

Referee:

Mr. F. L. OVERTON
(Derby)

11 Clarke
Outside Left
10 Hart
Inside Left
6 Paul
Left Half
3 Little
Left Back

MANCHESTER CITY

Shirts Sky Blue
Knicker White
Stockings Blue and White

Spectators are asked NOT TO CROSS THE PLAYING FIELD after the match

Baynham
Goal

5 Owen
Centre Half

9 Morton
Centre



9 Revie
Centre

5 Ewing
Centre Half

Goal

F.A. CUP—Round 5

3 Aherne
Left Back

6 Shanks
Left Half

10 Cummins
Inside Left

11 Cullen
Outside Left

Linesmen:

Red Flag:

Mr. E. Jeffis (Orpington, Kent)

Orange Flag:

Mr. R. E. Tarratt (Horsham)

8 Hayes
Inside Right

7 Fagan
Outside Right

4 Barnes
Right Half

2 Meadows
Right Back

Kick-Off 3 p.m.

Keep out the Cold with

Dragon's Blood

The Famous Old English Ale

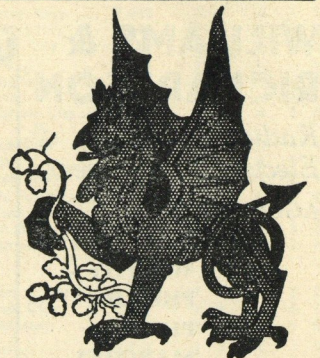

Distance

Lends

Enchantment

To see what it is—
hold at arm's
length

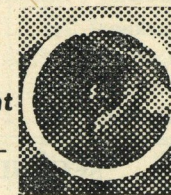

And MIRRORS lend
Enchantment, too.

Make your Home,
Shop, Office

BRIGHTER and BIGGER

CHARLES BIRD

& Sons, Ltd.

Tel: Luton 1255-6

Glass Grinding,
Polishing, and
Silvering Works

Collingdon
Street
LUTON



**HARRY CANHAM
& SON**

Export Packers

Export Leatherboard Post Boxes

Cardboard Box, Packing Case

Ply Box and Crate Manufacturers

GROVE ROAD, LUTON

Telephone:
LUTON 458

W. CHAMBERLAIN
& Co. (Luton) Ltd.

GENERAL HARDWARE MERCHANTS

VALSPAR Lacquer and Flat Wall Paint

MEREDITH'S

Celebrated Merlac Paint, Stains and Varnishes

SISSON'S

PARIPAN

Siscolin Distemper : Enamels and Water Paint

Wallpapers and Borders etc.

ALL GARDEN REQUISITES

106, Dunstable Road, Luton

Telephone 329

Enquiries Invited

*Make your savings
earn as much as
possible—safely*

Call, telephone or write
for full particulars

Managing Director:

H. J. WELLER, J.P., F.C.I.I.

BEDFORDSHIRE BUILDING SOCIETY

16 KING STREET, LUTON Telephone: 4577

**HELEY'S
Restaurant**

MILL STREET, Next to Gaumont Cinema

SPECIAL

**FISH & CHIP
DINNERS & TEAS**

SERVED ON MATCH DAYS

Seating Accommodation: 90

'Phone: Luton 3730 Proprietor: R. A. Heley

**WILLIAMS &
RICHARDSON**Radio, Television &
Electrical Engineers

AGENTS FOR

★ H. M. V.
MURPHY
PHILLIPS
PHILCO
MARCONI
FERGUSON174, Biscot Road
and 17, DURHAM ROAD
Luton

'Phone: 593 and 2012

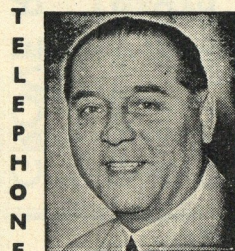
Warden Tavern2½ miles out of Luton
on main Bedford Road
Proprietor - Tom Hodgson
Ex-Captain, Luton Town F.C.I
C
K
N
I
E
L
D
2
7
7Wedding Receptions
Luncheons - Social Functions
Evening Parties
Fully Licensed Large Car Park**Printing
that
Pleases**★
E. A.**ALLEN
& SON (LUTON) LTD.**424, DUNSTABLE ROAD
'Phone 1626 LUTON**TODAY'S HALF-TIME SCORES**

NOTE: The letter in the Programme corresponds with the letter on the Board—thus A 0-1 means that the first-named club has scored 0 and their opponents 1.

FIRST LIST

F.A. CUP—Round 5

A	Birmingham	Doncaster R.
B	Liverpool	Huddersfield
C	Notts. Forest	Newcastle U.
D	Notts. County	Chelsea
E	Swansea T.	Sunderland
F	Wolverh'pton	Charlton Ath.
G	York City	Tottenham H.
LEAGUE MATCHES		
H	Arsenal	Leicester City
K	Blackpool	Sheffield Wed.
L	Portsmouth	Preston N.E.
M	Sheffield Utd.	Burnley
N	Blackburn R.	Port Vale

SECOND LIST

A	Derby County	Bristol Rovers
B	Fulham	Plymouth A.
C	Middlesbro'	Bury
D	Rotherham U.	Hull City
E	Stoke City	Lincoln City
F	Bournemouth	Southend Utd.
G	Bristol City	Brighton & H.
H	Crystal Palace	Leyton O.
K	Exeter City	Torquay Utd.
L	Gillingham	Millwall Ath.
M	Newport Co.	Colchester
N	Q.P.R.	Norwich City

THIRD LIST

A	Reading	Southampton
B	Shrewsbury T.	Coventry City
C	Walsall	Brentford
D	Watford	Aldershot
E	Accrington	Scunthorpe
F	Barrow	Oldham Ath.
G	Bradford	Darlington
H	Carlisle U.	Wrexham
K	Chester	Crewe Alex.
L	Grimsby T.	Chesterfield
M	Mansfield	Barnsley
N	Rochdale	Gateshead

**IF IT'S TRAVEL
FOR BUSINESS
OR PLEASURE**

we are here to help you

A Complete Travel Service
... at Your Service**TRAVEL
HOUSE**

21, Leagrave Rd., Luton

Tele.: 5855/6

202, High Street South
Dunstable Tele.: 100

World Wide Travel Service

**Paint
Wallpaper
Glass****OGDEN &
CLEAVER**

Limited

Stuart St., Luton

'Phone 746-7

For ALL your
Pharmaceutical
Toilet and
Photographic
Requirements**THOMAS
REID, M.P.S.**Pharmaceutical Chemist
169, Dunstable Road
LUTON

(Corner of Kenilworth Road)

'PHONE - - LUTON 760

FIXTURES

::

1954-1955

FIRST XI	Division II	Attendance	1953/54	F. A.	RESERVE FIXTURES	Combination Cup	Attendance	1953/54	F. A.
Sat., Aug. 21	Notts. Forest	19,832	0 1	H 3 0	Wed., Aug. 25	Coventry City	2,833	2 0	H 2 2
Tues., .. 24	Bury	15,535	1 0	A 1 2	Sat., .. 28	Northampton T.	3,045	1 2	H 8 2
Sat., .. 28	Ipswich Town	20,265	...	A 1 3	Mon., .. 30	Coventry City	2,759	1 4	A 0 3
Wed., Sept. 1	Bury	13,654	3 2	H 3 2	Sat., Sept. 4	Watford	3,417	1 2	A 2 4
Sat., .. 4	Birmingham City	16,347	2 0	H 1 0	Wed., .. 8	Birmingham City	1,999	4 0	H 4 2
Wed., .. 8	Lincoln City	13,390	1 1	A 2 1	Sat., .. 11	Watford	3,109	2 1	H 4 1
Sat., .. 11	Middlesbrough	15,891	...	A 2 0	Wed., .. 15	Birmingham City	1,638	1 1	A 3 0
Wed., .. 15	Lincoln City	11,972	1 0	H 2 1	Sat., .. 18
Sat., .. 18	Stoke City	17,325	0 1	H 3 1	Wed., .. 22	Norwich City	3,667	0 0	A 1 4
Sat., .. 25	Rotherham United	17,114	1 2	A 0 2	Sat., .. 25	Leicester City	1,913	2 1	A 1 4
Sat., Oct. 2	Derby County	17,156	2 1	H 2 0	Wed., .. 29	Norwich City	3,372	2 0	H 2 1
Sat., .. 9	Bristol Rovers	30,623	3 3	A 2 3	Sat., Oct. 2	Ipswich Town	3,814	4 1	A 0 0
Sat., .. 16	Plymouth Argyle	15,059	2 1	H 3 1	Wed., .. 6	Leicester City	3,398	3 4	H 2 2
Sat., .. 23	Fulham	33,500	1 5	A 1 3	Sat., .. 9	Ipswich Town	3,298	1 2	H 3 0
Sat., .. 30	Swansea Town	15,555	2 0	H 1 2	Thurs., .. 14	Northampton Town	360	3 1	A 2 0
Sat., Nov. 6	Notts. County	10,395	2 1	A 3 3	Football Combination				
Sat., .. 13	Liverpool	15,887	...	H 3 2	Sat., Oct. 16	Charlton Athletic	1,216	1 1	A 1 1
Sat., .. 20	West Ham United	23,034 (1)	0 1	A 1 2	Sat., .. 23	Norwich City	2,779	2 1	H 6 1
Sat., .. 27	Blackburn Rovers	17,314	2 1	H 7 3	Sat., .. 30	Bournemouth	3,251	2 2	A 4 0
Sat., Dec. 4	Port Vale	14,052	...	A 1 1	Sat., Nov. 6	Arsenal	4,010	5 3	H 1 6
Sat., .. 11	Doncaster Rovers	14,541 (2)	2 0	H 3 0	Sat., .. 13	West Ham United	4,304	0 1	A 0 1
Sat., .. 18	Nottingham Forest	11,943	1 2	A 5 1	Sat., .. 20	Coventry City	1,873	...	H 7 0
Sat., .. 25	Hull City	15,853	3 1	H 1 1	Sat., .. 27
Mon., .. 27	Hull City	39,890	2 1	A 4 0	Sat., Dec. 4	Portsmouth	3,221	4 2	H 4 1
Sat., Jan. 1	Ipswich Town	16,581	...	H 3 2	Sat., .. 18	Birmingham City	2,701	...	H 2 2
Sat., .. 8	Workington (F.A. Cup—3)	18,853	...	H 5 0	Sat., .. 25	Norwich City	911	1 1	A 2 3
Sat., .. 22	Middlesbrough	13,372	...	H 2 0	Mon., .. 27	Bristol City	3,197	...	A 0 2
Sat., .. 29	Rotherham U. (F.A. Cup—4)	21,231	...	A 5 1	Sat., Jan. 1	Brighton & Hove	1,683	...	A 3 1
Sat., Feb. 5	Stoke City	21,156	1 1	A 0 0	Sat., .. 22	Portsmouth	3,031	2 2	A 5 2
Sat., .. 12	Rotherham United	18,450	1 1	H 4 0	Sat., .. 29	Millwall Athletic	3,292	5 1	H 5 0
Sat., .. 19	Manchester C. (F.A. Cup—5)	H	Sat., Feb. 5	West Ham United	4,399	2 1	H 2 4
Wed., .. 23	Derby County	...	2 1	A	Sat., .. 12	Arsenal	...	3 2	A 1 1
Sat., .. 26	Bristol Rovers	...	1 1	H	Sat., March 5	Birmingham City	A
Sat., March 5	Plymouth Argyle	...	2 2	A	Sat., .. 19	Tottenham H.	...	2 1	H
Sat., .. 12	Fulham (6)	...	1 2	H	Sat., April 2	Bristol City	H
Sat., .. 19	Swansea Town	...	1 1	A	Fri., .. 8	Coventry City	A
Sat., .. 26	Notts. County	...	2 1	H	Mon., .. 11	Leicester City	...	5 2	H
Sat., April 2	Liverpool	A	Sat., .. 16	Chelsea	...	2 2	H
Fri., .. 8	Leeds United	...	1 1	H	Sat., .. 30	Millwall Athletic	...	3 1	A
Sat., .. 9	West Ham United	...	3 1	H	Sat., May 7	Leicester City	...	4 3	A
Mon., .. 11	Leeds United	...	1 2	A	To be arranged				
Sat., .. 16	Blackburn Rovers	...	0 2	A	Sat., May 7	Brighton & Hove	H
Sat., .. 23	Port Vale	H	Fri., .. 14	Cardiff City	...	2 1	A
Sat., .. 30	Doncaster Rovers	...	3 1	A	Sat., .. 21	Chelsea	...	0 0	A
To be arranged	Birmingham City	...	1 5	A	Sat., .. 28	Charlton Athletic	...	3 2	H

LEAGUE TABLES, 1954-55Up to and including
Saturday, 12th Feb., 1955**FOOTBALL LEAGUE—Division 2**

	Pld.	Won	Drn.	Lost	For	Agst	P.
LUTON TOWN	28	17	4	7	64	36	38
Blackburn Rov.	29	18	2	9	95	58	38
Leeds United	29	15	5	9	48	43	35
Notts. County	28	15	4	9	53	46	34
Rotherham Utd.	28	15	3	10	63	51	33
Stoke City	27	12	8	7	39	28	32
West Ham U.	28	12	8	8	57	52	32
Swansea Town	28	12	7	9	59	51	31
Birmingham C.	26	12	6	8	52	29	30
Fulham	27	12	6	9	56	52	30
Liverpool	28	12	5	11	60	60	29
Bury	28	10	8	10	52	49	28
Bristol Rovers	28	12	4	12	59	56	28
Middlesbrough	29	12	4	13	47	56	28
Hull City	27	9	8	10	32	36	26
Lincoln City	28	9	7	12	50	58	25
Notts. Forest	28	9	5	14	35	44	23
Doncaster Rov.	27	10	3	14	39	64	23
Port Vale	28	6	10	12	31	52	22
Derby County	28	6	6	16	41	56	18
Plymouth A.	29	5	7	17	39	64	17
Ipswich Town	28	6	2	20	43	71	14

FOOTBALL COMBINATION—Division 1

	Pld.	Won	Drn.	Lost	For	Agst.	P.
Chelsea	15	9	3	3	38	22	21
Tottenham H.	16	9	3	4	38	23	21
Birmingham C.	15	8	3	4	33	26	19
Portsmouth	18	7	5	6	35	31	19
Norwich City	17	8	2	7	30	25	18
Bristol City	18	6	6	6	24	22	18
West Ham U.	16	6	6	4	33	35	18
Brighton	17	8	2	7	28	37	18
LUTON TOWN	15	7	3	5	43	25	17
Coventry City	17	6	4	7	23	37	16
Millwall	18	6	3	9	29	40	15
Arsenal	15	5	4	6	32	27	14
Leicester City	17	6	2	9	27	34	14
Charlton Ath.	15	5	3	7	20	26	13
Cardiff City	16	2	7	7	20	26	11
Bournemouth	17	4	2	11	24	41	10

Next Match, Saturday, 26th February, 1955

FOOTBALL LEAGUE—Division II

KICK-OFF 3 p.m.

LUTON TOWN v. BRISTOL ROVERS

PRICES OF ADMISSION : WING STANDS 5/-
 ENCLOSURE (standing only) 3/6, BOYS 2/- : BOBBERS STAND (covered) 2/-, BOYS 1/3
 TERRACES (not covered) 1/9, BOYS 1/-
 All Prices include Entertainment Tax

G. A. WILD & SONS

The Town's
Leading Sports Outfitters
14, Manchester Street - Luton

'Phone No. 780

Also at

103, High Street North, Dunstable

'Phone No. 275

Suppliers to the Luton Town Football Club

Football Jerseys, Shirts, Knicks, Hose, in all colours and designs ;
Goalkeepers' Sweaters, Anklets, Kneecaps, Athletic Vests, and
Judo Suits, all made by the famous "Umbro" Sportswear

See the new "Litespace" Tracksuits

in the two colour design, fitted with shower proof shoulders

STOCKS OF Embekay CMBT, 1934, "Billy Wright" Autograph, and the new
fabulous football shoe

Manfield "United," "Hotspur" and "Villan," "Cotton Oxford," "Tom Finney"
Autograph, "Kingswell," Shillcock "McGregor" and "Featherweight,"
"Arthur Rowe" Streamline and Slimline

Training Boots by Fleetfoot at 27/6 and 37/7 per pair

ALL LEADING MAKES OF FOOTBALLS IN STOCK

Webber's, Thomlinson's, Stuart Surridge's, Wisden's and Slazenger's.

SCHOOLBOYS' FOOTBALLS IN GREAT VARIETY FROM 16/6 to 47/6

Visit our Exhibition of all Camping Equipment

to be held at the TOWN HALL, LUTON, on

WEDNESDAY, MARCH 9th, 1955 from midday to 10 p.m.

Tents and all accessories will be displayed in great variety

Now is the time for Club Secretaries to see our range of Summer Sports Goods,
Our representative

MR. P. J. WHITTINGHAM, "HIGH PINES," BRIARY WOOD LANE,

WELWYN HEATH, Near WELWYN, Herts. 'Phone: WELWYN 114

will be pleased to call and show you our grand selection of cricket and tennis goods.
Football and Rugby of course, still available.

FISHERMEN PLEASE NOTE

we now hold stocks of "Allcock's Anglers Guide" for 1955, price 1/6

HAVE YOU GOT YOUR CLUB COLOURS?

We hold stocks of Black and White Berets at 4/11, Scarves at 9/9,
and black and white rattles at 14/8