

Wally Shanker

Left Half
Luton Town F.C.

OFFICIAL JOURNAL

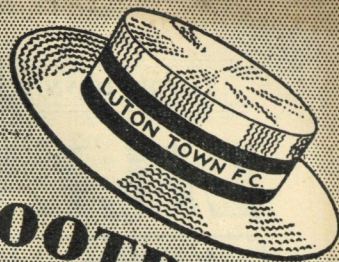

LUTON TOWN FOOTBALL AND ATHLETIC CO. LTD.



PRICE 3d

Saturday, 8th January, 1955

F.A. CUP — Round 3

Luton Town v. Workington

True-Form

Expert Shoemakers

MENS
SMART
SHOES

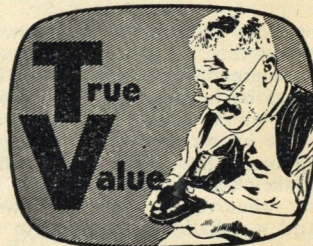

LADIES
FASHION
SHOES

TAKE ADVANTAGE OF THE

TRUE-FORM

24 HOUR REPAIR SERVICE

Special offer of 2/- in the £ reduction on shoes of our own make

32 GEORGE STREET, LUTON

LILLYWOODS

OUR TREBLE CHANCE POOL

ASK FOR IT
GET IT
PAY FOR IT

Bobbers Odd Jobbers Pool

LARCH POLES	1					
INSULATION BOARD	2					
LATHS	3					
LAUREL	4					
YELLOW PINE	5					
WATTLE HURDLES	6					
HEMLOCK	7					
INTERWOVEN SCREENS	8					
TABLE LEGS	9					
EDGING BOARDS	10					
SAWDUST	11					

MAXIMUM AMOUNT
(What you can afford)

If you have an outstanding account please enclose
remittance with this coupon

Post your Coupon to:
**LEAGRAVE ROAD
LUTON**

Your Ref. No. is
Luton 6282

I have read your terms and promise to
remit the staked amount.

MR.
MRS.
MISS

BLOCK LETTERS PLEASE

Customers of no fixed abode are not eligible

No. 1

PASS ONE ON
TO YOUR
FRIEND

LILLYWHITES
LEAGRAVE RD.
LUTON

OFFER YOU
THE BEST

POST
EARLY

Easy Six

SOFTWOOD	1			
HARDWOOD	2			
PLYWOOD	3			
DOORS	4			
GATES	5			
HARDBOARD	6			

NO LIMIT

The Buyers' Favourite Pool 3 DRAWS

KEEN PRICES	1			
SERVICE	2			
DELIVERY	3			
YOU WIN EVERY TIME				

LILLYWHITE
(TIMBER) LTD.

Have no connection
with any other firm

LUTON BOBBERS STAND CLUB

Telephone
LUTON 2566

The winning number of the Penny-on-the-Ball
Ticket will be announced over the loud speakers at
the interval. The person holding the winning
ticket can go to the rear of the Main Stand after
the game and for 3d. purchase the ball from
Mr. C. W. Gregory.

The ticket number for the ball on Saturday,
1st January, 1955, was **95047**, and the supporter
who had this number was:—

Mr. J. HUGHES,

3, Warren Road, Ampthill, Beds.

Now you chaps from Workington we know quite well where you have been
But this is the first time in Luton you have ever been seen
So we give you a great welcome now you have looked us up
But you appear to be heading for promotion rather than the Cup

You won a great victory in London against the O's

And no one knows today how this game may go

Your supporters have done well from Cumberland to follow you South

We trust they see a good game and that we put you out

But whatever the result you will have made some friends

And we shall be interested to see where you finish when the season ends

Your colours and rattles in the town have been on show

But our Boys will watch each movement made from head to toe

If it should be a draw our supporters can get there by train

Then your crowd would hear the Lutonians refrain

We are sure whichever team wins there will be a great applause

And that all supporters will be most anxious to know the next draw

For the Players, Managers and Trainers Cup Ties are a great strain

And for those not victorious—well who can one blame?

So all you supporters do your part and leave the Players to the rest

You can then be sure that the Boys and the Ref. will do their best

And whoever wins they can say they won in gracious style

Also those that lose let them do it with a smile

And no matter whether things went right or wrong

Make sure you manage to be courteous all along

Then you can always say come calm come care

We have had our game and we played it fair

CLUB NOTES

WORKINGTON were drawn next out of the
Hat after Luton when the draw for the Third
Round of the Football Association Challenge Cup
Competition was being made and so they are our
visitors today. We give them a great welcome on
their very first visit to Kenilworth Road in Cup
or League. The "Reds," as they are called, have
already in this Competition beaten Hyde United,
the Cheshire League side by five goals to one, and
Leyton Orient at Leyton by the only goal scored
on that occasion. They appear to be a team of
fighters who blend class football into their play
and we have no doubt that our lads will have to
fight all the way if this Club from the West
Cumberland coast is to make no further progress
in the Cup competition this season. Workington
were elected to membership of the Football League
in June, 1951, taking the place of New Brighton,
one of the four retiring Clubs at that Meeting.
At the end of their first season the "Reds"
finished in the bottom position, and so had to
seek re-election, which was granted. The following
season, 1952/53 they finished one place better, but
again had to seek re-election which again was
carried. Season 1953/54 saw them finish in the
more respectable position of fifth from the bottom
with the same number of points as Hartlepool
and Rochdale but with a slightly poorer goal
average so finishing below them. This season
however they are doing much better, for despite
losing at home on Christmas Day so dropping
two valuable points which has cost them at the
moment two places, the "Reds" are at present
placed in seventh position in the Third League
(North) with bright prospects of promotion on
the horizon. Dour Cup fighters in their non-
League days, when they played in the North
Eastern League, Workington have on several
occasions caused "the surprise of the Round," and
in 1934 went as far as the Fourth Round, only to
be finally beaten by the odd goal in three by
Preston North End. Present in that side was a
young player of the name of Bill Shankley,
destined to play for his native Scotland and to
make a name famous throughout the football
world. Since his appointment as Manager of
Workington they have gone from success to
success and are this season one of the outstanding
sides in the Third Division. Here are Pen Portraits
of the players who have made this team the
talking point of Cumberland:—

Malcolm Newlands (Goalkeeper). Former
St. Mirren and Preston North End custodian
who has been giving brilliant performances for
Workington since he joined them from Preston
in 1952.

Jimmy Fleming (Right Back). A close season
free transfer signing from Stirling Albion who has
made the right full back position his own since he
was given his chance shortly after the beginning
of the season. Tackles effectively and seldom
wastes the ball.

Jack Vitty (Left Back). One of a family of
footballing brothers Jack first made a name for
himself with Charlton Athletic. Later went to
Brighton from where Workington signed him. In
almost three seasons has only missed playing
through injury and this season has played in every
match. Is captain of the side.

Dennis Stokoe (Right Half). Has not missed
a game for Workington since he was signed from
neighbouring Carlisle United in October 1953. A
clever, hard working player who never gives up,
he was formerly with Chesterfield when they were
in the Second Division.

George Aitken (Centre Half). Cost Work-
ington a record fee of £5,000 when they secured
his services from Middlesbrough during the 1953
close season, but has since more than paid it back
with some magnificent displays. Blond haired and
solidly built he has missed only one game since
joining Workington and has a hundred per cent
record for this term. Several prominent clubs are
interested in him.

Rex Dunlop (Left Half). Completes the
strong point of the Workington team, the half
back line. Rex had plenty of experience with
Glasgow Rangers before joining Workington at
the same time as his partner Stokoe. A tricky,
progressive type of player he also has not missed
a game this season.

Desmond Jones (Outside Right). Another
free transfer player who has won a place for
himself in the first team. Signed for Workington
during the last close season from Bristol Rovers
having had previous experience with Swansea
Town.

Jackie Bertolini (Inside Right). A young
player who arrived at Workington from Stirling
Albion as an outside right. Lost favour in that
position but is back in the team now playing
strongly at inside forward. Scored the goal which
put Leyton Orient out of the Cup in the Second
Round.

Jim Dailey (Centre Forward). An energetic
leader who has played in all four sections of
League football. Started with Third Lanark
across the Border and came to England to join
Sheffield Wednesday and later Birmingham City.
Next club was Exeter City from where he moved
to Workington during the middle of last season.

Ernie Whittle (Inside Left). Hard hitting
pocket sized attacker and leading goalscorer with
13 goals to his credit. A grand schemer he joined
Workington from Lincoln City at the end of last
season after playing his last game for them at the
Kenilworth Road ground.

Hughie Cameron (Outside Left). Like Dailey,
Hughie has played in all sections of League
football. A Scotsman who first made his name
with Torquay United, his displays there attracted
Newcastle United who soon acquired his signature.
His next club was Bury in the Second Division,
joining Workington from there in October 1953
at the same time as Stokoe and Dunlop.

Two hard-earned points against lowly Ipswich
Town here last Saturday kept us nicely in second
place in the Table, but it was a hard struggle and
there was much relief when the final whistle
sounded. The Reserves continued their successful
way with a well-earned victory at Brighton, where
the score could easily have been six in our favour
such was our undoubted superiority. The whole
team played lovely football which was a joy to
watch.

Bedfordshire has been drawn at home to
Middlesex in the Third Round of the F.A. County
Youth Championship, and we have been pleased
to grant permission for the match to take place on
this Ground. This has been arranged for Saturday
next, January 15th, kick-off 11 a.m. Admission to
Grand Stand and Enclosure only being 1/- Adults,
6d. Boys.

We have been asked by the Luton Band to
express their grateful thanks to the many people
who contributed towards the collection made on
this ground when Birmingham City Reserves were
our visitors recently. The sum of £25. 14. 3d. was
collected, which has been sent to the National
Children's Home at Harpenden towards their
Christmas expenses. To all those who contributed
we say on behalf of the Children "Thank you."

You'll be snug and warm in a good raincoat from Mares

Charles MARES Limited

Men's and Boys' Wear

65, George Street, Luton, Beds.

and at ST. ALBANS - KETTERING - BEDFORD - BLETCHLEY - ST. NEOTS

Keep out the Cold with
Dragon's Blood

The Famous Old English Ale

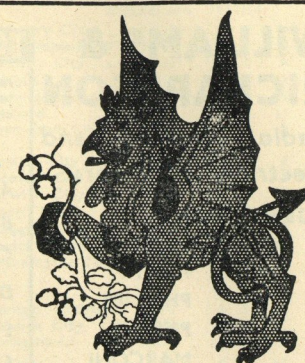

All parts of Luton supplied
with Milk

Randall & Whiting

Limited

Duke & Burr Streets
LUTON

'Phone: LUTON 2991-2

Pasteurised :: T.T.
Channel Island Farm
Bottled

Channel Island
Sterilised

Cream :: Yoghourt

And at
98-100, LUTON ROAD
DUNSTABLE

'Phone: LUTON 1961
Proprietor: R. HARRIS

'Rons'

Gentlemen's
Hairdresser

6, MILL STREET

LUTON
BEDS.

Saloon Service - Ground Floor

Appointments - First Floor

LUTON TOWN

Shirts White
Knickers Black
Stockings Black with White Tops

2 Dunne
Right Back

4 Pemberton
Right Half

7 Davies
Outside Right

8 Turner
Inside Right

Referee:

Mr. L. N. PEAKE
(Rotherham)

11 Cameron
Outside Left

10 Whittle
Inside Left

6 Dunlop
Left Half

3 Vitty
Left Back

WORKINGTON

Shirts Red
Knickers White
Stockings Red and White

Spectators are asked NOT TO CROSS THE PLAYING FIELD after the match

Baynham
Goal

5 Owen
Centre Half

9 Morton
Centre



9 Dailey
Centre

5 Aitken
Centre

Newlands
Goal

F.A. CUP—Round 3

3 Aherne
Left Back

6 Shanks
Left Half

10 Cummins
Inside Left

11 Cullen
Outside Left

Linesmen:

Red Flag:

Mr. D. W. Bradley (Croydon)

Orange Flag:

Mr. C. F. Woodward
(Coombe, Oxon.)

8 Bertolini
Inside Right

7 Jones
Outside Right

2 Fleming
Right Back

4 Stokoe
Right Half

Kick-Off 2.15 p.m.

Distance

Lends

Enchantment

To see what it is—
hold at arm's
length



And MIRRORS lend
Enchantment, too.

Make your Home,
Shop, Office

BRIGHTER and BIGGER

CHARLES BIRD

& Sons, Ltd.

Tel: Luton 1255-6

Glass Grinding,
Polishing, and
Silvering Works

**Collingdon
Street**

LUTON

HARRY CANHAM
and Son

Export Packers
★ ★ ★
Export Leatherboard Post Boxes
Cardboard Box, Packing Case
Ply Box and Crate Manufacturers

GROVE ROAD, LUTON
Telephone: LUTON 458

W. CHAMBERLAIN

& Co. (Luton) Ltd.

GENERAL HARDWARE MERCHANTS

VALSPAR Lacquer and Flat Wall Paint
MEREDITH'S

Celebrated Merlac Paint, Stains and Varnishes
SISSON'S PARIPAN

Siscolin Distemper: Enamels and Water Paint

Wallpapers and Borders etc.

ALL GARDEN REQUISITES

106, Dunstable Road, Luton

Telephone 329

Enquiries Invited

*Make your savings
earn as much as
possible - safely*

Call, telephone or write
for full particulars

BEDFORDSHIRE BUILDING SOCIETY

16 KING STREET, LUTON Telephone: 4577

Managing Director:

H. J. WELLER, J.P., F.C.I.I.

HELEY'S Restaurant

MILL STREET, Next to Gaumont Cinema

SPECIAL

FISH & CHIP DINNERS & TEAS

SERVED ON MATCH DAYS

Seating Accommodation: 90

'Phone: Luton 3730 Proprietor: R. A. Heley

WILLIAMS & RICHARDSONRadio, Television and
Electrical Engineers

AGENTS FOR

★ MURPHY
H. M. V.
PHILLIPS
PHILCO
MARCONI
FERGUSON174, Biscot Road
AND 17, DURHAM ROAD
Luton

'Phone: 593 and 2012

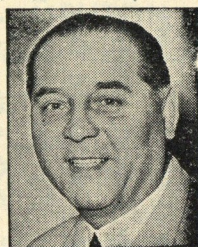
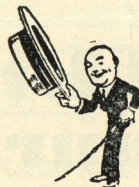
Warden Tavern2½ miles out of Luton
on main Bedford Road
Proprietor - Tom Hodgson
Ex-Captain, Luton Town F.C.T
E
L
E
P
H
O
N
EI
C
K
N
I
E
L
D
2
7
7Wedding Receptions
Luncheons - Social Functions
Evening Parties
Fully Licensed Large Car Park**Good Introduction**to your
customers
is
achieved
through

Printing that Pleases

by
E. A.**ALLEN & SON (LUTON) LTD.**424, DUNSTABLE ROAD
'Phone 1626 LUTON**TODAY'S HALF-TIME SCORES**

NOTE: The letter in the Programme corresponds with the letter on the Board—thus A 0-1 means that the first-named club has scored 0 and their opponents 1.

FIRST LIST

F.A. CUP—Round 3

A	Arsenal	Cardiff City
B	Blackburn R.	Swansea T.
C	Blackpool	York City
D	Bolton W.	Millwall Ath.
E	Bournemouth	West Brom.
F	Brentford	Bradford City
G	Brighton & H.	Aston Villa
H	Bristol Rovers	Portsmouth
K	Bury	Stoke City
L	Chelsea	Walsall
M	Derby County	Manchester C.
N	Everton	Southend Utd.

SECOND LIST

A	Fulham	Preston N.E.
B	Gateshead	Tottenham H.
C	Grimsby T.	Wolverh'pton
D	Hartlepoons	Darlington
E	Huddersfield	Coventry City
F	Hull City	Birmingham
G	Ipswich Town	B. Auckland
H	Leeds United	Torquay Utd.
K	Lincoln City	Liverpool
L	Middlesbro'	Notts. County
M	Plymouth A.	Newcastle U.
N	Reading	Manchester U.

THIRD LIST

A	Rochdale	Charlton Ath.
B	Rotherham U.	Leicester City
C	Sheffield Utd.	Notts. Forest
D	Sheffield Wed.	Hastings Utd.
E	Sunderland	Burnley
F	Watford	Doncaster R.
G	West Ham U.	Port Vale

LEAGUE MATCHES

H	Aldershot	Shrewsbury T.
K	Bristol City	Norwich City
L	Crystal Palace	Gillingham
M	Northampton	Leyton O.
N	Southampton	Colchester

**IF IT'S TRAVEL
FOR BUSINESS
OR PLEASURE**

we are here to help you

A Complete Travel Service
... at Your Service**TRAVEL
HOUSE**

21, Leagrave Rd., Luton

Tele.: 5855/6

202, High Street South
Dunstable Tele.: 100

World Wide Travel Service

**Paint
Wallpaper
Glass****OGDEN & CLEAVER**

Limited

Stuart St., Luton

'Phone 746-7

For ALL your
Pharmaceutical
Toilet and
Photographic
Requirements**THOMAS
REID, M.P.S.**Pharmaceutical Chemist
169, Dunstable Road
LUTON

(Corner of Kenilworth Road)

'PHONE - - LUTON 760

FIXTURES

::

1954-1955**FIRST XI Division II**

Division II			Attendance	1953/54	F. A.	
Sat.,	Aug.	21	Notts. Forest ...	19,832	0 1	H 3 0
Tues.,	"	24	Bury ...	15,535	1 0	A 1 2
Sat.,	"	28	Ipswich Town ...	20,265	...	A 1 3
Wed.,	Sept.	1	Bury ...	13,654	3 2	H 3 2
Sat.,	"	4	Birmingham City ...	16,347	2 0	H 1 0
Wed.,	"	8	Lincoln City ...	13,390	1 1	A 2 1
Sat.,	"	11	Middlesbrough ...	15,891	...	A 2 0
Wed.,	"	15	Lincoln City ...	11,972	1 0	H 2 1
Sat.,	"	18	Stoke City ...	17,325	0 1	H 3 1
Sat.,	"	25	Rotherham United ...	17,114	1 2	A 0 2
Sat.,	Oct.	2	Derby County ...	17,156	2 1	H 2 0
Sat.,	"	9	Bristol Rovers ...	30,623	3 3	A 2 3
Sat.,	"	16	Plymouth Argyle ...	15,059	2 1	H 3 1
Sat.,	"	23	Fulham ...	33,500	1 5	A 1 3
Sat.,	"	30	Swansea Town ...	15,555	2 0	H 1 2
Sat.,	Nov.	6	Notts. County ...	10,395	2 1	A 3 3
Sat.,	"	13	Liverpool ...	15,887	...	H 3 2
Sat.,	"	20	West Ham United ...	23,034 (1)	0 1	A 1 2
Sat.,	"	27	Blackburn Rovers ...	17,314	2 1	H 7 3
Sat.,	Dec.	4	Port Vale ...	14,052	...	A 1 1
Sat.,	"	11	Doncaster Rovers ...	14,541 (2)	2 0	H 3 0
Sat.,	"	18	Nottingham Forest ...	11,943	1 2	A 5 1
Sat.,	"	25	Hull City ...	15,853	3 1	H 1 1
Mon.,	"	27	Hull City ...	39,890	2 1	A 4 0
Sat.,	Jan.	1	Ipswich Town ...	16,581	...	H 3 2
Sat.,	"	8	Workington (F.A. Cup—3)	H
Sat.,	"	15	Birmingham City	1 5	A
Sat.,	"	22	Middlesbrough	H
Sat.,	"	29	F.A. Cup—Round 4	H
Sat.,	Feb.	5	Stoke City	1 1	A
Sat.,	"	12	Rotherham United	1 1	H
Sat.,	"	19	Derby County (5)	...	2 1	A
Sat.,	"	26	Bristol Rovers	1 1	H
Sat.,	March	5	Plymouth Argyle	2 2	A
Sat.,	"	12	Fulham (6)	...	1 2	H
Sat.,	"	19	Swansea Town	1 1	A
Sat.,	"	26	Notts. County	2 1	H
Sat.,	April	2	Liverpool	A
Fri.,	"	8	Leeds United	1 1	H
Sat.,	"	9	West Ham United	3 1	H
Mon.,	"	11	Leeds United	1 2	A
Sat.,	"	16	Blackburn Rovers	0 2	A
Sat.,	"	23	Port Vale	H
Sat.,	"	30	Doncaster Rovers	3 1	A

RESERVE FIXTURES

RESERVE FIXTURES			Combined	Attendance	1953/54					
Wed.,	Aug.	25	Coventry City	...	2,833	2	0	H	2	2
Sat.,	"	28	Northampton T.	...	3,045	1	2	H	8	2
Mon.,	"	30	Coventry City	...	2,759	1	4	A	0	3
Sat.,	Sept.	4	Watford	3,417	1	2	A	2	4
Wed.,	"	8	Birmingham City	...	1,999	4	0	H	4	2
Sat.,	"	11	Watford	...	3,109	2	1	H	4	1
Wed.,	"	15	Birmingham City	...	1,638	1	1	A	3	0
Sat.,	"	18
Wed.,	"	22	Norwich City	...	3,667	0	0	A	1	4
Sat.,	"	25	Leicester City	...	1,913	2	1	A	3	1
Wed.,	"	29	Norwich City	...	3,372	2	0	H	2	1
Sat.,	Oct.	2	Ipswich Town	...	3,814	4	1	A	0	0
Wed.,	"	6	Leicester City	...	3,398	3	4	H	2	2
Sat.,	"	9	Ipswich Town	...	3,298	1	2	H	3	0
Thurs.,	"	14	Northampton Town	...	360	3	1	A	2	0
Football Combination										
Sat.,	Oct.	16	Charlton Athletic	...	1,216	1	1	A	1	1
Sat.,	"	23	Norwich City	...	2,779	2	1	H	6	1
Sat.,	"	30	Bournemouth	...	3,251	2	2	A	4	0
Sat.,	Nov.	6	Arsenal	4,010	5	3	H	1	6
Sat.,	"	13	West Ham United	...	4,304	0	1	A	0	1
Sat.,	"	20	Coventry City	...	1,873	H	7	0
Sat.,	"	27
Sat.,	Dec.	4	Portsmouth	...	3,221	4	2	H	4	1
Sat.,	"	11	Tottenham Hotspur	Postponed	0	0	0	A
Sat.,	"	18	Birmingham City	...	2,701	H	2	2
Sat.,	"	25	Norwich City	1	1	A	2	3
Mon.,	"	27	Bristol City	...	3,197	A	0	2
Sat.,	Jan.	1	Brighton & Hove	A	3	1
Sat.,	"	15	Cardiff City	4	0	H
Sat.,	"	22	Portsmouth	2	2	A
Sat.,	"	29	Millwall Athletic	5	1	H
Sat.,	Feb.	5	West Ham United	2	1	H
Sat.,	"	12	Arsenal	3	2	A
Sat.,	"	19	Bournemouth	2	2	H
Sat.,	March	5	Birmingham City	A
Sat.,	"	19	Tottenham H.	2	1	H
Sat.,	April	2	Bristol City	H
Fri.,	"	8	Coventry City	A
Mon.,	"	11	Leicester City	5	2	H
Sat.,	"	16	Chelsea	2	2	H
Sat.,	"	30	Millwall Athletic	3	1	A
Sat.,	May	7	Leicester City	4	3	A
To be arranged										
			Brighton & Hove	H
			Cardiff City	2	1	A
			Chelsea	0	0	A
			Charlton Athletic	3	2	H

LEAGUE TABLES, 1954-55Up to and including
Saturday, 1st Jan., 1955**FOOTBALL LEAGUE—Division 2**

	Pld.	Won	Drn.	Lost	For	Agst.	P.
Blackburn Rov.	25	16	2	7	80	46	34
LUTON TOWN	25	15	3	7	58	36	33
Rotherham Utd.	25	14	3	8	58	42	31
Stoke City	25	12	6	7	38	27	30
Fulham	25	12	6	7	54	46	30
Notts. County	25	13	4	8	44	38	30
Leeds United	25	13	4	8	42	39	30
Birmingham C.	24	11	5	8	48	26	27
West Ham U.	25	10	7	8	46	48	27
Bristol Rovers	25	11	4	10	50	43	26
Bury	25	9	8	8	49	45	26
Swansea Town	25	10	6	9	53	50	26
Middlesbrough	25	11	3	11	38	48	25
Liverpool	25	10	4	11	53	57	24
Hull City	25	8	7	10	29	34	23
Lincoln City	25	9	4	12	43	51	22
Notts. Forest	25	9	3	13	32	38	21
Port Vale	25	6	8	11	28	44	20
Doncaster Rov.	23	8	2	13	33	57	18
Derby County	25	5	6	14	35	52	16
Plymouth A.	25	4	7	14	35	53	15
Ipswich Town	26	6	2	18	40	64	14

FOOTBALL COMBINATION—Division 1

	Pld.	Won	Drn.	Lost	For	Agst.	P.
Chelsea	10	8	2	0	29	11	18
Portsmouth	13	6	4	3	27	16	16
Tottenham H.	11	6	3	2	26	15	15
Bristol City	13	5	4	4	21	18	14
West Ham U.	12	5	4	3	22	24	14
Birmingham C.	10	5	3	2	21	14	13
LUTON TOWN	11	5	2	4	30	18	12
Coventry City	12	5	2	5	15	25	12
Arsenal	11	4	3	4	24	18	11
Norwich City	12	5	1	6	21	21	11
Millwall	13	3	3	7	20	28	9
Charlton Ath.	11	3	2	6	14	21	8
Bournemouth	11	3	2	6	16	26	8
Brighton	9	3	2	4	10	20	8
Cardiff City	12	1	5	6	14	23	7
Leicester City	11	2	2	7	13	25	6

Saturday, 15th January, 1955

FOOTBALL COMBINATION

KICK-OFF 2.30 p.m.

LUTON TOWN RESERVES v. CARDIFF CITY RESERVESPRICES OF ADMISSION : : Wing Stands & Enclosure 1/6, Boys 1/-
Bobbars Stand (covered) 1/3, Boys 10d. : Terraces (not covered) 1/-, Boys 9d.

All Prices include Entertainment Tax

G. A. WILD & SONS

The Town's
Leading Sports Outfitters

14, Manchester Street - Luton

'Phone No. 780

Also at

103, High Street North, Dunstable

'Phone No. 275

GOOD LUCK TO THE CLUB TODAY IN THE CUP

We hope that **YOU** will see a fine display of Football.
You will certainly see a fine display of Football **CLOTHING**
—Supplied by **WILD'S** of course

Do you require . . . NEW . . .

JERSEYS : SHIRTS : KNICKS : HOSE : GOALKEEPERS' SWEATERS
SHIN GUARDS : GOAL POSTS : GOAL NETS : TRACK SUITS
REFEREES' OUTFITS : FOOTBALL BOOTS, Etc.

If so, why not consult us after the Match

Club Secretaries in HERTFORDSHIRE and CAMBRIDGESHIRE please note :
Our representative will be pleased to call any evening or weekend to show
you our full range of Sports equipment. Write or 'phone at once, to:—

P. J. WHITTINGHAM, Esq.

"HIGH PINES,"

BRIARY WOOD LANE,

WELWYN HEATH, WELWYN, Herts.

'PHONE WELWYN 114

ALL WINTER GAMES

Indoor and Outdoor, In Great Variety