

OFFICIAL JOURNAL

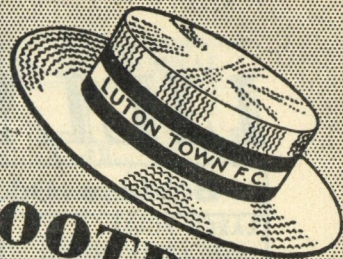

LUTON TOWN FOOTBALL AND ATHLETIC CO. LTD.



PRICE 3d



James Albion

Left Back and Vice-Captain
Luton Town F.C.

Saturday, 4th September, 1954

Football League—Division II

Luton Town v. Birmingham City

TRUE-FORM
Shoes

THE BEST VALUE
IN TOWN

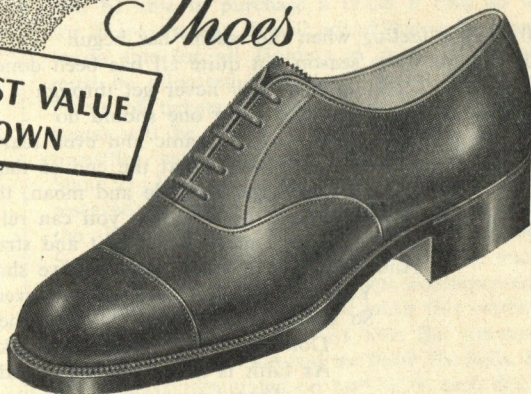

32 GEORGE STREET, LUTON.

LILLYWOODS

OUR TREBLE CHANCE POOL

ASK FOR IT
GET IT
PAY FOR IT

Bobbars Odd Jobbers Pool		No. 1
LARCH POLES	1	
INSULATION BOARD	2	
LATHS	3	
LAUREL	4	
YELLOW PINE	5	
WATTLE HURDLES	6	
HEMLOCK	7	
INTERWOVEN SCREENS	8	
TABLE LEGS	9	
EDGING BOARDS	10	
SAWDUST	11	
MAXIMUM AMOUNT (What you can afford)		
If you have an outstanding account please enclose remittance with this coupon		
Post your Coupon to: LEAGRAVE ROAD LUTON		I have read your terms and promise to remit the stated amount.
Your Ref. No. is Luton 6282		MR. _____ MRS. _____ MISS _____ BLOCK LETTERS PLEASE
		Customers of no fixed abode are not eligible

PASS ONE ON
TO YOUR
FRIEND

LILLYWHITES
LEAGRAVE RD.
LUTON

OFFER YOU
THE BEST

POST
EARLY

Easy Six

SOFTWOOD	1		
HARDWOOD	2		
PLYWOOD	3		
DOORS	4		
GATES	5		
HARDBOARD	6		

NO LIMIT

The Buyers' Favourite Pool 3 DRAWS

KEEN PRICES	1		
SERVICE	2		
DELIVERY	3		

YOU WIN
EVERY TIME

LILLYWHITE
(TIMBER) LTD.

Have no connection
with any other firm

LUTON BOBBERS STAND CLUB

Telephone
LUTON 2566

The winning number of the Penny-on-the-Ball Ticket will be announced over the loud speakers at the interval. The person holding the winning ticket can go to the rear of the Main Stand after the game and for 3d. purchase the ball from Mr. C. W. Gregory.

The ticket number for the ball on Saturday, 21st August, 1954, was **37979**, and the supporter who had this number was :-

Mr. H. KERSHAW,
Railway Hotel, Dunstable, Beds.

WE all have a feeling when the season has begun
That during the close season not quite all has been done

Some have a feeling that we'll never get through
Because of the things that some one should do

Some go as far so early to panic and even fear

But never recall their remarks at the end of the year

So don't at this stage grumble and moan, then forget the fun

As if something is needed, that you can rely on will be done

It does good sometimes to wait and struggle for a place

And with patient encouragement, we shall not lose the race

You will then say how needless were the worries, how weak your dread

So start now and cheer, support the games, forget what was said

Don't be poor in spirit just take a much wider view

As faith is always justified, and it will see us through

Then let us pit our hopes against grim facts; the season has just begun

And think, and think again, that out of faith great miracles are spun

Don't begrudge a little praise when you see that praise is due

Try the players hopes to raise, from you all and not just a few

Don't withhold those kind remarks, not the honest admiration

When a little praise is heard it gives the players compensation

So supporters start today and tell your pals what they should do

Support the **BOBBERS CLUB** by sending **ONE and TWO**

J.C.

LUTON TOWN FOOTBALL AND ATHLETIC Co., Ltd.

OFFICIAL JOURNAL

Luton Town Football and Athletic Co., Ltd.

Established 1885

::

Incorporated 1897

::

First Professional Side, Season 1891/92



Telephone 3151

President: Chas. Jeyes, Esq., C.A.

Directors:

Chairman: Percival G. Mitchell, Esq.

Vice-Chairman: Henry Richardson, Esq.

A. F. England, Esq.

T. Hodgson, Esq.

Horace S. Hewson, Esq.

Philip W. Wright, Esq.

Secretary: Mr. Philip Coley

Team Manager: Mr. Dally Duncan

Honorary Medical Officer: E. J. Crarer, Esq., M.B., Ch.B.

Honorary Solicitors: Messrs. Machin & Co., 17-19, George Street West, Luton

Honorary Auditors: Messrs. Keens, Shay, Keens & Co., 11, George St. West, Luton

CLUB NOTES

WE maintained a one-hundred per cent home record on Wednesday night last when we beat Bury by three goals to two, but despite the fact that we had enjoyed a three goal clear lead until about eighteen minutes from the end, had to fight really hard during the closing minutes to avoid at least sharing the spoils. It was a very hard-fought game with our lads at times taking quite a buffeting. We were granted one penalty, but feel we were entitled to another when Gordon Turner, who had been beautifully put through by Jesse Pye, was brought down what appeared to us to be about four yards inside the "box," only to have a free-kick awarded us to be taken just outside. Jimmy Adam at outside left had his best game for us to date, and led his full back a rare dance until he received a rather heavy jolt, for which the penalty was awarded. Bert Mitchell delighted us again with his accurate kicking from the "spot" to keep up his record of being successful in every penalty kick he has taken for this Club since he joined us just over three years ago. When Bury scored again only two minutes from the end they naturally did everything to bring about an equaliser, but our defence held out to the final whistle and so we gained, in the end, two hard-earned points.

This afternoon we have the pleasure of receiving Birmingham City as our guests, knowing that a hard-fought battle awaits us. The "Blues" for years have been renowned for their water-tight defence, and not until we met them here last season on Wednesday evening, September 16th, had we the satisfaction of beating them. Strangely enough in this particular match we were playing under a severe handicap for Mike Cullen had dislocated a shoulder after only five minutes play and although he bravely carried on after having had it strapped up was naturally not able to pull his full weight. We were leading by a goal to nil scored by Downie from a penalty, and anything could happen when George Cummins fired in a beautiful shot a few minutes from the end which had Gil Merrick beaten all ends up. There was no further scoring and so we had achieved what we were beginning to feel we never would, and that was to beat these

boys from Birmingham, especially as we had been soundly beaten only the previous Wednesday at St. Andrews to the tune of five goals to one. Our team when we won was Baynham; Dunne, Aherne; Shanks, Morton, Watkins; Cullen, Cummins, Scott, Downie and Davies. Joe Scott we remember had a particularly fine game in that victory and gave the "Brum" defence quite a chasing around that evening.

On September 25th next, when both our First and Reserve teams are playing away, a very interesting match has been arranged to take place here between Crook Town, the F.A. Amateur Cup holders, and Bedfordshire F.A. XI for the honour of holding the A. E. Ansell Shield, a most handsome trophy. This year also coincides with the Diamond Jubilee of the Association, and so the occasion is being used to augment the two. Season Ticket Holders will not be entitled to their usual reserved seats for this match, but tickets will be on sale and where-ever possible Season Ticket Holders will be able to purchase a ticket if they so wish for their own seat. It will not of course be possible to do this for all Holders as some of the seats must be allocated to various bodies taking part. Prices of tickets for the Centre Stand (Reserved Seats) will be 4/6 each, other prices—payable at turnstiles—will be Terraces 1/-, Boys 9d.; Bobbers Stand 2/-, Boys 1/3; Enclosure and Wing Seats (not reserved) 3/-, Boys 2/-. Tickets will be on sale at the Kenilworth Road Office from Wednesday, September 8th. Applications by post please enclose a stamped and addressed envelope accompanied by the remittance. It is hoped to make this match for the Trophy an annual event with the winners of the F.A. Amateur Cup and we think the Beds. F.A. are to be congratulated on putting to such fine use the medals of the late Albert E. Ansell which had been presented to the Association.

The Reserves are at home to Birmingham City Reserves next Wednesday, in a Football Combination Cup fixture, kick-off 6 p.m., when no doubt another enjoyable match will be at your disposal.

You'll be snug and warm in a good raincoat from Mares

Charles MARES Limited

Men's and Boys' Wear

65, George Street, Luton, Beds.

and at ST. ALBANS - KETTERING - BEDFORD - BLETCHLEY - ST. NEOTS

All parts of Luton supplied
with Milk

Randall & Whiting

Limited

Duke & Burr Streets
LUTON

'Phone: LUTON 2991-2

Pasteurised * T. T.
Channel Island Farm
Bottled
Channel Island
Sterilised
Cream
Yoghourt

And at

98-100, LUTON ROAD
DUNSTABLE

'Phone:
LUTON 1961

Proprietor:
R. HARRIS

'Rons'

Gentlemen's
Hairdresser

6, MILL STREET

LUTON
BEDS.

Saloon Service - Ground Floor

Appointments - First Floor

LUTON TOWN

Shirts White
Knickers Black
Stockings Black with White Tops

2 Dunne Right Back
4 Morton Right Half
7 Mitchell Outside Right
8 Turner Inside Right

Referee—

Mr. A. E. ELLIS
(Halifax)

11 Govan Outside Left
10 Murphy Inside Left
6 Warhurst Left Half
3 Allen Left Back

BIRMINGHAM CITY

Shirts Royal Blue
Knickers White
Stockings Royal Blue and White

Spectators are asked NOT TO CROSS THE PLAYING FIELD after the match

Streten
Goal

Owen
Centre Half

Eye
Centre



9 Lane
Centre

5 Newman
Centre Half
SMITH

Merrick
Goal

Football League—Div. II

3 Aherne
Left Back

6 Shanks
Left Half

10 Cummins
Inside Left

11 Adam
Outside Left

Linesmen—

Red Flag: Mr. H. O. WARD (Essex)

Orange Flag: Mr. C. H. ALLEN (Surrey)

8 Kinsey
Inside Right

7 Astall
Outside Right

4 Boyd
Right Half
2 Green
Right Back

Kick-Off 3 p.m.

Keep out the Cold with

Dragon's Blood

The Famous Old English Ale

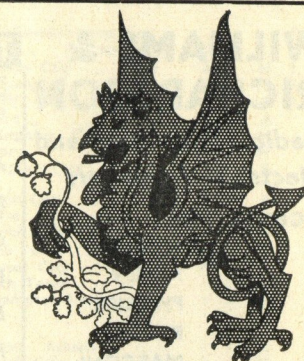

Distance

Lends

Enchantment

To see what it is—
hold at arm's
length

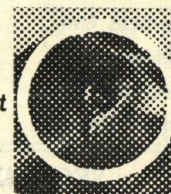

And MIRRORS lend
Enchantment, too.

Make your Home,
Shop, Office
BRIGHTER and BIGGER

CHARLES BIRD
& Sons, Ltd.

Tel: Luton 1255-6

Glass Grinding,
Polishing, and
Silvering Works

Collingdon
Street
LUTON

HARRY CANHAM
and Son

Export Packers
Export Leatherboard Post Boxes
Cardboard Box, Packing Case
Ply Box and Crate Manufacturers

GROVE ROAD, LUTON
Telephone: LUTON 458

W. CHAMBERLAIN

& Co. (Luton) Ltd.

GENERAL HARDWARE MERCHANTS

VALSPAR Lacquer and Flat Wall Paint

MEREDITH'S

Celebrated Merlac Paint, Stains and Varnishes

SISSON'S

PARIPAN

Siscolin Distemper : Enamels and Water Paint

Wallpapers and Borders etc.

ALL GARDEN REQUISITES

106, Dunstable Road, Luton

Telephone 329

Enquiries Invited

Make your savings
earn as much as
possible—safely

Call, telephone or write
for full particulars

Managing Director:
H. J. WELLER, J.P., F.C.I.

BEDFORDSHIRE BUILDING SOCIETY
16 KING STREET LUTON Telephone 4577

HELEY'S Restaurant

MILL STREET, Next to Gaumont Cinema

SPECIAL

FISH & CHIP
DINNERS & TEAS

SERVED ON MATCH DAYS

Seating Accommodation: 90

'Phone: Luton 3730

Proprietor: R. A. Heley

WILLIAMS & RICHARDSONRadio, Television and
Electrical Engineers

AGENTS FOR

★ MURPHY
H. M. V.
PHILLIPS
PHILCO
MARCONI
FERGUSON174, Biscot Road
AND 17, DURHAM ROAD
Luton

'Phone: 593 and 2012

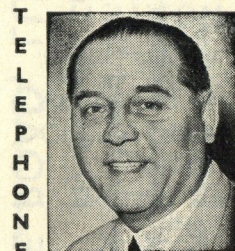
Warden Tavern2½ miles out of Luton
on main Bedford RoadProprietor · Tom Hodgson
Ex-Captain, Luton Town F.C.TELEPHONE 277
Wedding Receptions
Luncheons · Social Functions
Evening Parties
Fully Licensed Large Car ParkGood Introduction
to your
customers
is
achieved
throughPrinting that Pleases
by

E. A.

**ALLEN
& SON (LUTON) LTD.**424, DUNSTABLE ROAD
'Phone 1626 LUTON**TODAY'S HALF-TIME SCORES**NOTE. The letter in the Programme corresponds with the
letter on the Board—thus A 0-1 means that the first-named
club has scored 0 and their opponents 1.**FIRST LIST**

A	Arsenal	Tottenham H.	0
B	Aston Villa	Portsmouth	0
C	Burnley	Everton	1
D	Chelsea	Cardiff City	0
E	Huddersfield	Bolton W.	0
F	Leicester City	Manchester C.	1
G	Manchester U.	Charlton Ath.	0
H	Preston N.E.	Newcastle U.	0
K	Sheffield Utd.	West Brom.	0
L	Sunderland	Sheffield Wed.	0
M	Wolverh'pton	Blackpool	0
N	Bristol Rovers	Derby County	0

SECOND LIST

A	Bury	Leeds United	0
B	Hull City	Ipswich Town	0
C	Lincoln City	Notts. Forest	0
D	Liverpool	West Ham U.	0
E	Notts. County	Blackburn R.	0
F	Plymouth A.	Doncaster R.	0
G	Rotherham U.	Middlesbro'	0
H	Stoke City	Port Vale	0
K	Swansea T.	Fulham	0
L	Aldershot	Reading	0
M	Brentford	Q.P.R.	0
N	Colchester	Northampton	0

THIRD LIST

A	Coventry City	Brighton & H.	0
B	Exeter City	Watford	0
C	Gillingham	Shrewsbury T.	0
D	Leyton O.	Walsall	0
E	Millwall Ath.	Bristol City	0
F	Newport Co.	Bournemouth	0
G	Norwich City	Crystal Palace	0
H	Southampton	Torquay Utd.	0
K	Southend Utd.	Swindon T.	0
L	Mansfield	Chesterfield	0
M	Stockport	Grimsby T.	0
N	Watford Res.	Luton T. Res.	0

**IF IT'S TRAVEL
FOR BUSINESS
OR PLEASURE**

we are here to help you

A Complete Travel Service
... at Your Service**TRAVEL
HOUSE**21, Leagrave Rd., Luton
Tele.: 5855/6202, High Street South
Dunstable Tele.: 100

World Wide Travel Service

**Paint
Wallpaper
Glass****OGDEN & CLEAVER**

Limited

Stuart St., Luton

'Phone 746-7

For ALL your
Pharmaceutical
Toilet and
Photographic
Requirements**THOMAS
REID, M.P.S.**

Pharmaceutical Chemist

169, Dunstable Road
LUTON

(Corner of Kenilworth Road)

'PHONE . . LUTON 760

FIXTURES, 1954-55

FIRST XI	Division II	Attendance	1953/54	F. A.
Sat., Aug. 21	Notts. Forest	19,832	0 1	H 3 0
Tues., .. 24	Bury	15,535	1 0	A 1 2
Sat., .. 28	Ipswich Town	20,265	...	A 1 3
Wed., Sept. 1	Bury	13,654	3 2	H 3 2
Sat., .. 4	Birmingham City	...	2 0	H
Wed., .. 8	Lincoln City	...	1 1	A
Sat., .. 11	Middlesbrough	A
Wed., .. 15	Lincoln City	...	1 0	H
Sat., .. 18	Stoke City	...	0 1	H
Sat., .. 25	Rotherham United	...	1 2	A
Sat., Oct. 2	Derby County	...	2 1	H
Sat., .. 9	Bristol Rovers	...	3 3	A
Sat., .. 16	Plymouth Argyle	...	2 1	H
Sat., .. 23	Fulham	...	1 5	A
Sat., .. 30	Swansea Town	...	2 0	H
Sat., Nov. 6	Notts. County	...	2 1	A
Sat., .. 13	Liverpool	H
Sat., .. 20	West Ham United (1)	...	3 1	A
Sat., .. 27	Blackburn Rovers	...	2 1	H
Sat., Dec. 4	Port Vale	A
Sat., .. 11	Doncaster Rovers (2)	...	2 0	H
Sat., .. 18	Nottingham Forest	...	1 2	A
Sat., .. 25	Hull City	...	3 1	H
Mon., .. 27	Hull City	...	2 1	A
Sat., Jan. 1	Ipswich Town	H
Sat., .. 8	F.A. Cup—Round 3
Sat., .. 15	Birmingham City	...	1 5	A
Sat., .. 22	Middlesbrough	H
Sat., .. 29	F.A. Cup—Round 4
Sat., Feb. 5	Stoke City	...	1 1	A
Sat., .. 12	Rotherham United	...	1 1	H
Sat., .. 19	Derby County (5)	...	2 1	A
Sat., .. 26	Bristol Rovers	...	1 1	H
Sat., March 5	Plymouth Argyle	...	2 2	A
Sat., .. 12	Fulham (6)	...	1 2	H
Sat., .. 19	Swansea Town	...	1 1	A
Sat., .. 26	Notts. County	...	2 1	H
Sat., April 2	Liverpool	A
Fri., .. 8	Leeds United	...	1 1	H
Sat., .. 9	West Ham United	...	3 1	H
Mon., .. 11	Leeds United	...	1 2	A
Sat., .. 16	Blackburn Rovers	...	0 2	A
Sat., .. 23	Port Vale	H
Sat., .. 30	Doncaster Rovers	...	3 1	A

RESERVE FIXTURES	Combination Cup	Attendance	1953/54	F. A.
Wed., Aug. 25	Coventry City	2,833	2 0	H 2 2
Sat., .. 28	Northampton T.	3,045	1 2	H 8 2
Mon., .. 30	Coventry City	...	1 4	A 0 3
Sat., Sept. 4	Watford	...	1 2	A
Wed., .. 8	Birmingham City	...	4 0	H
Sat., .. 11	Watford	...	2 1	H
Wed., .. 15	Birmingham City	...	1 1	A
Sat., .. 18	Norwich City	...	0 0	A
Wed., .. 22	Leicester City	...	2 1	A
Sat., .. 25	Norwich City	...	2 0	H
Wed., .. 29	Ipswich Town	...	4 1	A
Sat., Oct. 2	Leicester City	...	3 4	H
Wed., .. 6	Ipswich Town	...	1 2	H
Thurs., .. 14	Northampton Town	...	3 1	A
Football Combination				
Sat., Oct. 16	Charlton Athletic	...	1 1	A
Sat., .. 23	Norwich City	...	2 1	H
Sat., .. 30	Bournemouth	...	2 2	A
Sat., Nov. 6	Arsenal	...	5 3	H
Sat., .. 13	West Ham United	...	0 1	A
Sat., .. 20	Coventry City	H
Sat., .. 27
Sat., Dec. 4	Portsmouth	...	4 2	H
Sat., .. 11	Tottenham Hotspur	...	0 0	A
Sat., .. 18	Birmingham City	H
Sat., .. 25	Norwich City	...	1 1	A
Mon., .. 27	Bristol City	A
Sat., Jan. 1	Brighton & Hove	A
Sat., .. 8	Charlton Athletic	...	3 2	H
Sat., .. 15	Cardiff City	...	4 0	H
Sat., .. 22	Portsmouth	...	2 2	A
Sat., .. 29	Millwall Athletic	...	5 1	H
Sat., Feb. 5	West Ham United	...	2 1	H
Sat., .. 12	Arsenal	...	3 2	A
Sat., .. 19	Bournemouth	...	2 2	H
Sat., March 5	Birmingham City	A
Sat., .. 12	Tottenham H.	...	2 1	H
Sat., .. 19	H
Sat., April 2	Bristol City	H
Fri., .. 8	Coventry City	A
Mon., .. 11	Leicester City	...	5 2	H
Sat., .. 16	Chelsea	...	2 2	H
Sat., .. 30	Millwall Athletic	...	3 1	A
Sat., May 7	Leicester City	...	4 3	A
To be arranged	Brighton & Hove	H
	Cardiff City	...	2 1	A
	Chelsea	...	0 0	A

NEXT MATCHES

Wednesday, 8th September, 1954

COMBINATION CUP**Luton Town Res.**

v.

Birmingham C. Res.

Kick-Off 6 p.m.

Usual Reserve Team Prices of Admission

Saturday, 11th September

COMBINATION CUP**Luton Town Res.**

v.

Watford Res.

Kick-Off 3 p.m.

Usual Reserve Team Prices of Admission

LEAGUE TABLE : 1954-55

Up to and including Thursday, 2nd September, 1954

LEAGUE DIVISION II

	Pld.	Won	Drn.	Lost	For	Agst.	P.
Stoke City	4	4	0	0	9	2	8
Fulham	4	4	0	0	14	5	8
Hull City	4	3	0	1	6	2	6
Ipswich Town	4	3	0	1	12	5	6
Blackburn Rov.	4	3	0	1	15	10	6
Rotherham Utd.	4	3	0	1	11	7	6
BIRMINGHAM	4	2	1	1	7	5	5
LUTON TOWN	4	2	0	2	8	7	4
Swansea Town	4	2	0	2	10	8	4
Bristol Rovers	4	1	2	1	5	5	4
Plymouth A.	4	1	2	1	6	6	4
Derby County	4	2	0	2	9	10	4
Lincoln City	4	2	0	2	6	9	4
Port Vale	4	1	2	1	3	3	4
Doncaster Rov.	4	1	1	2	6	9	3
Liverpool	4	1	1	2	8	9	3
Bury	4	1	0	3	7	10	2
Leeds United	4	1	0	3	6	10	2
West Ham U.	4	1	0	3	9	15	2
Notts. County	4	0	2	2	4	8	2
Middlesbrough	4	0	1	3	4	11	1
Notts. Forest	4	0	0	4	0	9	0

G. A. WILD & SONS

The Town's
Leading Sports Outfitters

14, Manchester Street - Luton

'Phone No. 780

Also at

103, High Street North, Dunstable

'Phone No. 275

Suppliers to the Luton Town Football Club

Your Goal

FOR ALL LEADING MAKES OF SPORTS GOODS

Stocks of Embekay, Manfield, Cotton Oxford, T. Finney
Kingswell, Shillcock, Arthur Rowe FOOTBALL BOOTS

In Great Variety

FOOTBALL JERSEYS : SHIRTS : KNICKS : HOSE
GOAL KEEPERS' SWEATERS : SHIN GUARDS : GOAL POSTS
GOAL NETS : BALL CARRYING NETS : TRACKS SUITS
REFEREE'S OUTFITS, ETC.

Agents for

Thomlinson's Improved T Pattern, Stuart Surridge Straight Eighteen,
Webber's Premier, Slazenger's All White Association Footballs
in valve or nozzle pattern

We hold a grand range of

RUGBY :: BADMINTON :: SQUASH :: BOXING EQUIPMENT

Our Winter Catalogues Free on Application

We welcome all enquiries

BRISTLE, PLASTICINE AND COMPRESSED PAPER DART BOARDS

DARTS TO SUIT EVERY PLAYER

Super Range of Feather, Plastic and Cane Flights

Call and see

OUR EXTENSIVE ALTERATIONS TO SHOP AND WINDOWS

UPSTAIRS SHOWROOMS OF TRAVEL GOODS AND LADIES' HANDBAGS