

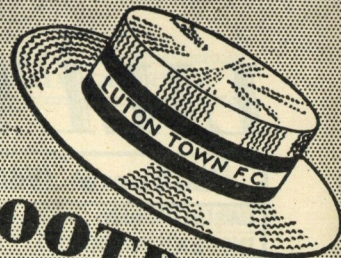

OFFICIAL JOURNAL



LUTON TOWN FOOTBALL AND ATHLETIC CO. LTD.



PRICE 3d

Wednesday, 1st September, 1954

Football League—Division II

LUTON TOWN v. BURY

TRUE-FORM
Shoes

THE BEST VALUE
IN TOWN



32 GEORGE STREET, LUTON.

Sydney Owen.
Centre Half and Captain
Luton Town F.C.

LILLYWOODS

OUR TREBLE CHANCE POOL

ASK FOR IT
GET IT
PAY FOR IT

Bobbers Odd Jobbers Pool

LARCH POLES	1				
INSULATION BOARD	2				
LATHS	3				
LAUREL	4				
YELLOW PINE	5				
WATTLE HURDLES	6				
HEMLOCK	7				
INTERWOVEN SCREENS	8				
TABLE LEGS	9				
EDGING BOARDS	10				
SAWDUST	11				

MAXIMUM AMOUNT
(What you can afford)

If you have an outstanding account please enclose
remittance with this coupon

Post your Coupon to:
**LEAGRAVE ROAD
LUTON**

Your Ref. No. is
Luton 6282

I have read your terms and promise to
remit the staked amount.

MR.
MRS.
MISS

BLOCK LETTERS PLEASE

Customers of no fixed abode are not eligible

No. 1

PASS ONE ON
TO YOUR
FRIEND

**LILLYWHITES
LEAGRAVE RD.
LUTON**

OFFER YOU
THE BEST

POST
EARLY

Easy Six

SOFTWOOD	1		
HARDWOOD	2		
PLYWOOD	3		
DOORS	4		
GATES	5		
HARDBOARD	6		

NO LIMIT

The Buyers' Favourite Pool 3 DRAWS

KEEN PRICES	1		
SERVICE	2		
DELIVERY	3		

YOU WIN
EVERY TIME

**LILLYWHITE
(TIMBER) LTD.**

Have no connection
with any other firm

Luton Bobbers Stand Club

Telephone
LUTON 2566

BEECH HILL PATH

The winning number of the Penny-on-the-Ball
Ticket will be announced over the loud speakers at
the interval. The person holding the winning
ticket can go to the rear of the Main Stand after
the game and for 3d. purchase the ball from
Mr. C. W. Gregory.

The ticket number for the ball on Saturday,
21st August, 1954, was **37979**, and the supporter
who had this number was:—

Mr. H. KERSHAW,
Railway Hotel, Dunstable, Beds.

FOR two seasons now we have just missed the boat

This season the supporters must have greater hopes

The Board of Directors intend to do their very best

So it is now to the players to stand up to the test

And to every supporter that follows the team

Do please remember that the "BOBBERS" have a scheme

Which is—join us by paying ONE and TWO

So that we can help the Football Club for you

Results of other Supporters' Clubs you can see in the press

Why not start today and help to make ours the best?

Purchase a penny ticket and you may win the ball

That would be a real help from one and all

All those pennies soon count up to pounds

And helps to buy a new player when one is found

So all of you make up your minds without delay

You will then enjoy the game much better today

It is the gifts we didn't give that hurts when looking back

We know we could have spared them, and need not have felt the lack.

So any supporter that wishes to become a member, please send postal order for 1/2 addressed
to me and I will send you your membership card.

J. Collier, Hon. Treasurer,
c/o Bobbers Stand Club, Luton.

LUTON TOWN FOOTBALL AND ATHLETIC Co., Ltd.

OFFICIAL JOURNAL

Luton Town Football and Athletic Co., Ltd.

Established 1885

::

Incorporated 1897

::

First Professional Side, Season 1891/92



Telephone 3151

President: Chas. Jeyes, Esq., C.A.

Directors:

Chairman: Percival G. Mitchell, Esq.

Vice-Chairman: Henry Richardson, Esq.

A. F. England, Esq.

T. Hodgson, Esq.

Horace S. Hewson, Esq.

Philip W. Wright, Esq.

Secretary: Mr. Philip Coley

Team Manager: Mr. Dally Duncan

Honorary Medical Officer: E. J. Crarer, Esq., M.B., Ch.B.

Honorary Solicitors: Messrs. Machin & Co., 17-19, George Street West, Luton

Honorary Auditors: Messrs. Keens, Shay, Keens & Co., 11, George St. West, Luton

CLUB NOTES

AFTER our very successful opening match of the season when we so decisively beat Notts. Forest here at Kenilworth Road by three clear goals we have since struck some very heavy weather and have nothing to show for the two further matches played. Admittedly they were both played "away," but we were hoping we would be successful in at least avoiding defeat in view of the splendid display our lads gave us here. If all the chances at both the away matches had been accepted a quite different story would be told for we should certainly have come away from Bury last Tuesday with at least a point and at Ipswich last Saturday, although the home team had most of the play, there were four occasions when Parry the goalkeeper knew little about how the ball was kept from entering his net. Their second goal was scored while Bernard Streten was lying on the ground after being knocked unconscious while going up to collect a high ball on his goal line. We were absolutely amazed to find that the goal was allowed to stand, particularly as some Referees will not even allow goalkeepers to be charged. We would not deny Ipswich their glory of a win on their very first game at home in the Second Division for they played with great enthusiasm and no little skill, but the result might easily have gone the other way when taking into consideration all the chances offered throughout the match.

These last two matches have caused the Manager to wonder if we are adopting the right policy by the centre forward lying deep to distribute the ball from somewhere near the centre of the field. Against Notts. Forest it proved successful and the system as we play it certainly provides some very entertaining football but at the moment it leaves the Manager wondering whether to give the policy more time in which to settle down, in which case—like Chattaway's race last Sunday—it may be too late to catch up the leeway, or to go boldly now for a more orthodox field which has proved quite successful in the past although not as successful as we would have

wished. It is, of course, quite early in the season yet and it could be that the effectiveness of our present policy will take time to settle down into a really effective force but those two defeats do give the Manager room for thought. It must not be forgotten too that already injuries have hit us rather badly, although thank goodness not nearly so severe as they were this time last year.

Our Reserves, after their splendid and very satisfying win over Northampton Reserves here last Saturday when we won by eight goals to two with two splendid hat tricks by Terry Kelly and 'Sos' Allen, went to Coventry last Monday night to try and get back the point they dropped to Coventry here, last Wednesday, when being held to a draw, but our youngsters found the task a bit beyond them and in the end were defeated by three clear goals. A very pleasing thing about these three Reserve team matches however is that Alan Collier, not yet seventeen years old, and who was called in because of Ron Baynham's injury received during the Practice Match, proved himself to be a goalkeeper of the future. His positioning and anticipation are very good for one so young, and he fully deserved the very warm-hearted ovation he received at half time last Saturday. Ron Baynham must, of course, come back now that he is fit, but it is gratifying to know that we have a boy gaining experience all the time in the Metropolitan League, ready to fill the breach in this last line of defence when required to do so.

On the front cover for this match we have the photograph of our Captain and International player Sid Owen. Apart from the many representative honours which have come his way in the past Sid gained his first full professional cap versus Yugoslavia in May this year and was further capped against Belgium and Hungary in the World Cup matches in Switzerland. These honours were richly deserved by this great hearted player and we are confident that further recognition will come his way.

You'll be snug and warm in a good raincoat from Mares

Charles MARES Limited

Men's and Boys' Wear

65, George Street, Luton, Beds.

and at ST. ALBANS - KETTERING - BEDFORD - BLETCHLEY - ST. NEOTS

All parts of Luton supplied with Milk

Randall & Whiting

Limited

Duke & Burr Streets
LUTON

'Phone: LUTON 2991-2

Pasteurised ❖ T. T.
Channel Island Farm
Bottled
Channel Island
Sterilised
Cream
Yoghourt

And at

98-100, LUTON ROAD
DUNSTABLE

'Phone:
LUTON 1961

Proprietor:
R. HARRIS

'Rons'

Gentlemen's Hairdresser

6, MILL STREET

LUTON
BEDS.

Saloon Service - Ground Floor

Appointments - First Floor

LUTON TOWN

Shirts White
Knicker Black
Stockings Black with White Tops

2
Dunne
Right Back

4
Morton
Right Half

7
Mitchell
Outside Right

8
Turner
Inside Right

Streten
Goal

5
Owen
Centre Half

9
Pye
Centre

Referee—

Mr. W. CLEMENTS
(West Bromwich)

11
Law
Outside Left

10
Pearson
Inside Left

6
Bardsley
Left Half

3
Massey
Left Back

12
Kelly
Centre

5
Neilson
Centre Half

Goram
Goal

BURY

Shirts Red
Knicker White
Stockings Red and White

Football League—Division II

3
Aherne
Left Back

6
Smith
Left Half

10
Cummins
Inside Left

11
Adam
Outside Left

Linesmen—

Red Flag: Mr. W. T. WAKEFIELD
(Slough)

Orange Flag: Mr. S. W. BARKER
(Bexley Heath)

8
Clarke
Inside Right

7
Simm
Outside Right

4
May
Right Half

2
Wilson
Right Back

Kick-Off 6.20 p.m.

Spectators are asked NOT TO CROSS THE PLAYING FIELD after the match



Keep out the Cold with

Dragon's Blood

The Famous Old English Ale

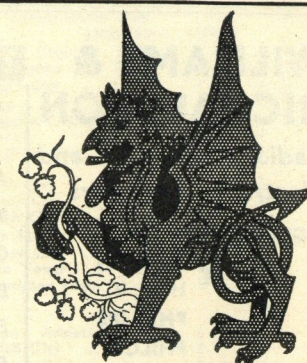

Distance

Lends

Enchantment

To see what it is—
hold at arm's
length

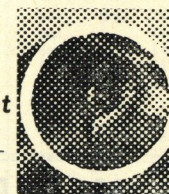

And MIRRORS lend
Enchantment, too.

Make your Home,
Shop, Office

BRIGHTER and BIGGER

CHARLES BIRD
& Sons, Ltd.

Tel: Luton 1255-6

Glass Grinding,
Polishing, and
Silvering Works

Collingdon
Street

LUTON



HARRY CANHAM
and Son

★ Export Packers

★ Export Leatherboard Post Boxes

★ Cardboard Box, Packing Case

Ply Box and Crate Manufacturers

GROVE ROAD, LUTON
Telephone: LUTON 458

W. CHAMBERLAIN

& Co. (Luton) Ltd.

GENERAL HARDWARE MERCHANTS

VALSPAR Lacquer and Flat Wall Paint
MEREDITH'S

Celebrated Merlac Paint, Stains and Varnishes
SISSON'S PARIPAN

Sicolin Distemper: Enamels and Water Paint

Wallpapers and Borders etc.

ALL GARDEN REQUISITES

106, Dunstable Road, Luton

Telephone 329

Enquiries Invited

Make your savings
earn as much as
possible—safely

Call, telephone or write
for full particulars

Managing Director:
H. J. WELLER, J.P., F.C.I.

BEDFORDSHIRE BUILDING SOCIETY
16 KING STREET, LUTON Telephone 4577

HELEY'S Restaurant

MILL STREET, Next to Gaumont Cinema

SPECIAL

FISH & CHIP DINNERS & TEAS

SERVED ON MATCH DAYS

Seating Accommodation: 90

'Phone: Luton 3730

Proprietor: R. A. Heley

**WILLIAMS &
RICHARDSON**Radio, Television and
Electrical Engineers

AGENTS FOR

★ MURPHY
H. M. V.
PHILLIPS
PHILCO
MARCONI
FERGUSON174, Biscot Road
AND 17, DURHAM ROAD
Luton

'Phone: 593 and 2012

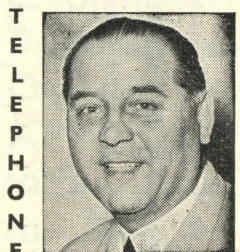
Warden Tavern2½ miles out of Luton
on main Bedford Road
Proprietor · Tom Hodgson
Ex-Captain, Luton Town F.C.I
C
K
N
I
E
L
D
2
7
7TELEPHONE
Wedding Receptions
Luncheons · Social Functions
Evening Parties
Fully Licensed Large Car Park**Good Introduction**to your
customers
is
achieved
throughPrinting that Pleases
by
E. A.**ALLEN
& SON (LUTON) LTD.**
424, DUNSTABLE ROAD
'Phone 1626 LUTON**TODAY'S HALF-TIME SCORES**NOTE. The letter in the Programme corresponds with the
letter on the Board—thus A 0-1 means that the first-named
club has scored 0 and their opponents 1.**FIRST LIST**A
B
C
D
E
F
G
H
K
L
M
N**SECOND LIST**A
B
C
D
E
F
G
H
K
L
M
N**THIRD LIST**A
B
C
D
E
F
G
H
K
L
M
N**IF IT'S TRAVEL
FOR BUSINESS
OR PLEASURE**

we are here to help you

A Complete Travel Service
... at Your Service**TRAVEL
HOUSE**21, Leagrave Rd., Luton
Tele.: 5855/6202, High Street South
Dunstable Tele.: 100

World Wide Travel Service

**Paint
Wallpaper
Glass****OGDEN &
CLEAVER**

Limited

Stuart St., Luton

'Phone 746-7

For ALL your
Pharmaceutical
Toilet and
Photographic
Requirements**THOMAS
REID, M.P.S.**Pharmaceutical Chemist
169, Dunstable Road
LUTON
(Corner of Kenilworth Road)

'PHONE . . LUTON 760

Fixtures

::

1954 - 1955

FIRST XI	Division II	Attendance	1953/54	F. A.
Sat., Aug. 21	Notts. Forest	19,832	0 1 H	3 0
Tues., " 24	Bury	15,535	1 0 A	1 2
Sat., " 28	Ipswich Town	20,265	... A	1 3
Wed., Sept. 1	Bury	...	3 2 H	
Sat., " 4	Birmingham City	...	2 0 H	
Wed., " 8	Lincoln City	...	1 1 A	
Sat., " 11	Middlesbrough A	
Wed., " 15	Lincoln City	...	1 0 H	
Sat., " 18	Stoke City	...	0 1 H	
Sat., " 25	Rotherham United	...	1 2 A	
Sat., Oct. 2	Derby County	...	2 1 H	
Sat., " 9	Bristol Rovers	...	3 3 A	
Sat., " 16	Plymouth Argyle	...	2 1 H	
Sat., " 23	Fulham	...	1 5 A	
Sat., " 30	Swansea Town	...	2 0 H	
Sat., Nov. 6	Notts. County	...	2 1 A	
Sat., " 13	Liverpool H	
Sat., " 20	West Ham United (1)	...	0 1 A	
Sat., " 27	Blackburn Rovers	...	2 1 H	
Sat., Dec. 4	Port Vale A	
Sat., " 11	Doncaster Rovers (2)	...	2 0 H	
Sat., " 18	Nottingham Forest	...	1 2 A	
Sat., " 25	Hull City	...	3 1 H	
Mon., " 27	Hull City	...	2 1 A	
Sat., Jan. 1	Ipswich Town H	
Sat., " 8	F.A. Cup—Round 3	
Sat., " 15	Birmingham City	...	1 5 A	
Sat., " 22	Middlesbrough H	
Sat., " 29	F.A. Cup—Round 4	
Sat., Feb. 5	Stoke City	...	1 1 A	
Sat., " 12	Rotherham United	...	1 1 H	
Sat., " 19	Derby County (5)	...	2 1 A	
Sat., " 26	Bristol Rovers	...	1 1 H	
Sat., March 5	Plymouth Argyle	...	2 2 A	
Sat., " 12	Fulham (6)	...	1 2 H	
Sat., " 19	Swansea Town	...	1 1 A	
Sat., " 26	Notts. County	...	2 1 H	
Sat., April 2	Liverpool A	
Fri., " 8	Leeds United	...	1 1 H	
Sat., " 9	West Ham United	...	3 1 H	
Mon., " 11	Leeds United	...	1 2 A	
Sat., " 16	Blackburn Rovers	...	0 2 A	
Sat., " 23	Port Vale H	
Sat., " 30	Doncaster Rovers	...	3 1 A	

RESERVE FIXTURES	Combination Cup	Attendance	1953/54	F. A.
Wed., Aug. 25	Coventry City	2,833	2 0 H	2 2
Sat., " 28	Northampton T.	3,045	1 2 H	8 2
Mon., " 30	Coventry City	...	1 4 A	0 3
Sat., Sept. 4	Watford	...	1 2 A	
Wed., " 8	Birmingham City	...	4 0 H	
Sat., " 11	Watford	...	2 1 H	
Wed., " 15	Birmingham City	...	1 1 A	
Sat., " 18	
Wed., " 22	Norwich City	...	0 0 A	
Sat., " 25	Leicester City	...	2 1 A	
Wed., " 29	Norwich City	...	2 0 H	
Sat., Oct. 2	Ipswich Town	...	4 1 A	
Wed., " 6	Leicester City	...	3 4 H	
Sat., " 9	Ipswich Town	...	1 2 H	
Thurs., " 14	Northampton Town	...	3 1 A	
Football Combination				
Sat., Oct. 16	Charlton Athletic	...	1 1 A	
Sat., " 23	Norwich City	...	2 1 H	
Sat., " 30	Bournemouth	...	2 2 A	
Sat., Nov. 6	Arsenal	...	5 3 H	
Sat., " 13	West Ham United	...	0 1 A	
Sat., " 20	Coventry City H	
Sat., " 27	
Sat., Dec. 4	Portsmouth	...	4 2 H	
Sat., " 11	Tottenham Hotspur	...	0 0 A	
Sat., " 18	Birmingham City H	
Sat., " 25	Norwich City	...	1 1 A	
Mon., " 27	Bristol City A	
Sat., Jan. 1	Brighton & Hove A	
Sat., " 8	Charlton Athletic	...	3 2 H	
Sat., " 15	Cardiff City	...	4 0 H	
Sat., " 22	Portsmouth	...	2 2 A	
Sat., " 29	Millwall Athletic	...	5 1 H	
Sat., Feb. 5	West Ham United	...	2 1 H	
Sat., " 12	Arsenal	...	3 2 A	
Sat., " 19	Bournemouth	...	2 2 H	
Sat., March 5	Birmingham City A	
Sat., " 19	Tottenham H.	...	2 1 H	
Sat., April 2	Bristol City H	
Fri., " 8	Coventry City A	
Mon., " 11	Leicester City	...	5 2 H	
Sat., " 16	Chelsea	...	2 2 H	
Sat., " 30	Millwall Athletic	...	3 1 A	
Sat., May 7	Leicester City	...	4 3 A	
To be arranged				
	Brighton & Hove H	
	Cardiff City	...	2 1 A	
	Chelsea	...	0 0 A	

NEXT MATCHES

Saturday, 4th September, 1954

FOOTBALL LEAGUE—DIVISION II**LUTON TOWN**

V.

BIRMINGHAM C.

Kick-Off 3 p.m.

Usual First Team Prices of Admission

Wednesday, 8th September.

COMBINATION CUP**Luton Town Res.**

V.

Birmingham C. Res.

Kick-Off 6 p.m.

Usual Reserve Team Prices of Admission

LEAGUE TABLE : 1954-55

Up to and including Monday, 30th August, 1954

LEAGUE DIVISION II

	Pld.	Won	Drn.	Lost	For	Agst.	P.
Stoke City	4	4	0	0	9	2	8
Hull City	4	3	0	1	6	2	6
Fulham	3	3	0	0	12	5	6
Blackburn Rov.	4	3	0	1	15	10	6
Rotherham Utd.	4	3	0	1	11	7	6
Birmingham C.	4	2	1	1	7	5	5
Ipswich Town	3	2	0	1	6	4	4
Derby County	3	2	0	1	9	8	4
Bristol Rovers	4	1	2	1	5	5	4
Lincoln City	4	2	0	2	6	9	4
Doncaster Rov.	3	1	1	1	6	6	3
Plymouth A.	3	1	1	1	3	3	3
Port Vale	3	1	1	1	2	2	3
LUTON TOWN	3	1	0	2	5	5	2
Swansea Town	3	1	0	2	7	8	2
BURY	3	1	0	2	5	7	2
Leeds United	4	1	0	3	6	10	2
Liverpool	3	1	0	2	5	6	2
West Ham U.	4	1	0	3	9	15	2
Middlesbrough	3	0	1	2	3	5	1
Notts. County	3	0	1	2	3	7	1
Notts. Forest	4	0	0	4	0	9	0

G. A. WILD & SONS

The Town's
Leading Sports Outfitters

14, Manchester Street - Luton

'Phone No. 780

Also at

103, High Street North, Dunstable

'Phone No. 275

Suppliers to the Luton Town Football Club

Your Goal

FOR ALL LEADING MAKES OF SPORTS GOODS

Stocks of Embekay, Manfield, Cotton Oxford, T. Finney
Kingswell, Shillcock, Arthur Rowe FOOTBALL BOOTS

In Great Variety

FOOTBALL JERSEYS : SHIRTS : KNICKS : HOSE
GOAL KEEPERS' SWEATERS : SHIN GUARDS : GOAL POSTS
GOAL NETS : BALL CARRYING NETS : TRACKS SUITS
REFEREE'S OUTFITS, ETC.

Agents for

Thomlinson's Improved T Pattern, Stuart Surridge Straight Eighteen,
Webber's Premier, Slazenger's All White Association Footballs
in valve or nozzle pattern

We hold a grand range of

RUGBY :: BADMINTON :: SQUASH :: BOXING EQUIPMENT

Our Winter Catalogues Free on Application

We welcome all enquiries

BRISTLE, PLASTICINE AND COMPRESSED PAPER DART BOARDS

DARTS TO SUIT EVERY PLAYER

Super Range of Feather, Plastic and Cane Flights

Call and see

OUR EXTENSIVE ALTERATIONS TO SHOP AND WINDOWS

UPSTAIRS SHOWROOMS OF TRAVEL GOODS AND LADIES' HANDBAGS