

OFFICIAL JOURNAL

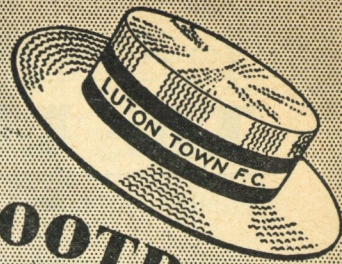

LUTON TOWN FOOTBALL AND ATHLETIC CO. LTD.



PRICE 3d

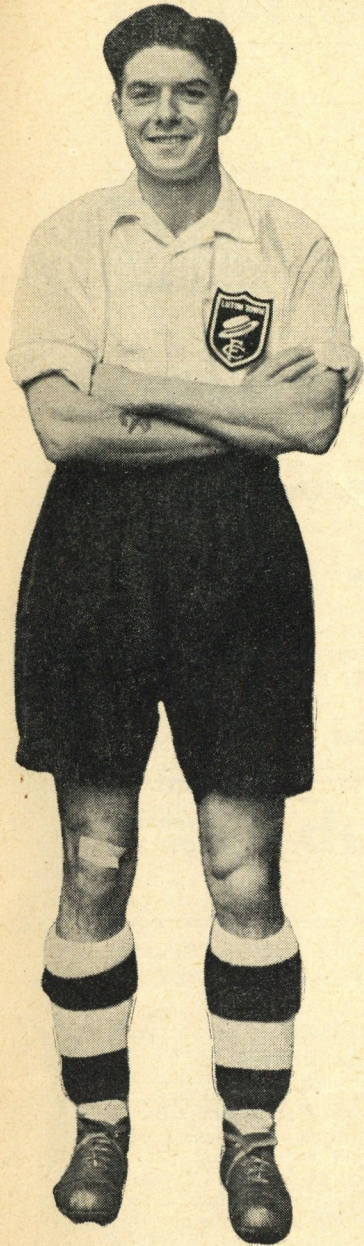

Gordon Burnet.

SATURDAY, 3rd APRIL, 1954

Football League—Division II

Luton Town v. Doncaster Rovers

TRUE-FORM
Shoes

THE BEST VALUE
IN TOWN



32 GEORGE STREET, LUTON.

The Lillywhite Competition

Home Ground—**LEAGRAVE ROAD, LUTON**

(With under cover accommodation)

Nearest Station—**CHILTERN GREEN**

Colours—Lilywhite

Kick - Off 8 a.m. All Match Days (Except Sundays)

Lillywhite's Team Versus..... (Any Colour)

1 Goal Sir Vice		3 Left Back C. Roscutter	
2 Right Back P. Laner		6 Left Half D. Ores	
4 Right Half P. Oles		5 Centre Half M. Oldings	
7 Outside Right S. Hingles	8 Inside Right P. Lye	9 Centre Forward F. Lorings	10 Inside Left S. P. Ruce (Canadian)
11 Outside Left T. R. Ellis			
Reserve: N. P. Banks		Referee: T. Imber (Control) (Retired)	
		Linesmen: P. Romptermes C. Ash	

All Players on Free Transfer List

Luton Bobbers Stand Club

Telephone
LUTON 2566

BEECH HILL PATH

The winning number of the Penny-on-the-Ball Ticket will be announced over the loud speakers at the interval. The person holding the winning ticket can go to the rear of the Main Stand after the game and for 3d. purchase the ball from Mr. C. W. Gregory.

The ticket number for the ball on Saturday, 20th March, 1954, was **3 6 2 3 6** and the supporter who had this number was:

Mr. S. HAMER,
63, Mill Street, Bedford.

ONCE again it was our defence that did all that was asked of them, and as Steve Blatchford reported in the "Empire News," that had our forwards taken their chances it must have been a different result. Still there it is, we get the same cry week by week. It makes one wonder how far back we must go to rebuild. Back to the beginning, or back to a new conception of physical fitness of football. Years ago it was a rare sight to see a player in doubt or trouble, and even if he was, a colleague was at hand, they were quick to get there. Look how often we saw the seven man attack, and an eight man defence whenever necessary, which again proves that they were quick to get there. Yes fitness must come first. After fitness, back to school to learn first how to kick a ball, and "kill" a ball, so that every pass goes by direct special delivery. No spin, no bias and no bounce. Then learn how to shoot. Andy Rennie was this model. Master how to hit a ball with perfect control although running at full speed, and also how to make a tackle and take the ball away without tumbling. When all this can be done, we can then seriously consider winning tactics.

I see that Southampton Supporters' Club is 12,000 strong. Now you Luton fans, what Southampton can do surely we can, but only if you join the Bobbers Stand Club, only 1/2 yearly. Just think, not a farthing per week, so please send your P.O. for 1/2 and we will send a membership card to you. We are getting quite a lot of supporters from the surrounding districts joining the Club. Don't let them beat you that live in the town.

There will be a further special report of today's game by the "Empire News," so make sure you get a copy.

J.C.

BRENTFORD v. LUTON—SPECIAL TRAIN

	p.m.		p.m.
Dep. Luton	12.30	Dep. Brentford	5.20
Dep. Harpenden	12.42	Arr. Harpenden	6.30
Arr. Brentford	1.53	Arr. Luton	6.41
Fare 5/6			

CLUB NOTES

DONCASTER ROVERS are our visitors today and we give them a most hearty welcome to another visit to Kenilworth Road. Of their three games played here since they were promoted at the end of Season 1949/50 the Rovers have won twice and lost one. We are of course hoping that the result of today's match will put us level pegging in this respect and at the same time enable us to record our third double of the season. The other doubles so far this season have been obtained against Hull City and Notts. County. The Rovers began the season very well and at the turn of the year were definitely promotion candidates, but since then they have experienced a very lean time and have in fact not obtained maximum points since their first match of the new year. When we visited the Belle Vue Ground last November our lads played very well indeed and came away winners to the tune of three goals to one. Considering Doncaster were placed in second position at that time and playing with great confidence our win was all the more meritorious. Mitchell, Pye and Graham (own goal) were our scorers that day, and while all our lads played well the outstanding player of the match was undoubtedly Jesse Pye who had a great game, using the long ball in particular to perfection. The next away match Jesse broke his leg and we feel (we think with some justification) that this serious mishap has had not a little to do with our lack of success this season. Quite often we have felt that if an experienced player like Pye had been present his experience would most probably have turned the tables for us. He is progressing quite well and in training, so we are fully expecting to see him in action again before the season ends. When it is realised that Jesse has made only 14 appearances this season because of injuries some sympathy can be extended to Club and player for such misfortune.

Our Reserves are continuing to do great work in the Football Combination fight for top place, beating Cardiff City Reserves here last Saturday in very workmanlike style. They have a tough nut to crack at The Den today, and if they avoid defeat will stand a great chance of bringing the First Division Shield to Luton. The three remaining home matches of their programme—Arsenal next Saturday, Reading and the present leaders West Ham United should bring in crowds well above the average. The lads are fighting keen to bring the honour to Luton and it will not be for the want of trying if they do not succeed. They say they will do it and we feel quite confident they will do so.

The Luton Band will not be with us this afternoon as they are taking part in the "Daily Herald's" London and Southern Counties Area Contest at Westminster Hall, London. The first

and second Prize Winners will qualify from this Contest for the British Championship Contest to be held later in the year. We sincerely trust that the efforts and enthusiasm of the players and conductor in their rehearsals will be rewarded with some recognition this afternoon and we know that all here today who have enjoyed their music on so many occasions will wish them every success at Westminster Hall.

The absence of the Luton Band gives us the opportunity of welcoming the Bradwell Silver Band from near Wolverton, on their very first performance on this ground. When they knew we would be without a Band today Bradwell very kindly offered to fill the gap and we are very pleased to receive them. We ask you to give generously when the Collectors come round with their boxes at half-time for the upkeep of such a Band in instruments, uniforms, music, etc. is very heavy and a nice little collection today would be very much appreciated.

British Railways are running a Special Train to Brentford on Saturday next, April 10th, for 5/6 return fare. Times are as follows:—

	p.m.		p.m.
Dep. Luton	12.30	Dep. Brentford	5.20
Dep. Harpenden	12.42	Arr. Harpenden	6.30
Arr. Brentford	1.53	Arr. Luton	6.41

Would-be travellers are asked to purchase their tickets in good time before the day to give the Railway Authorities some idea of the size of train required so that all may travel in comfort.

It is some little time since we gave you the list of scorers, so here they are for the season up to date.

Football League.

Turner 13; Downie 11; Mitchell 10; Pye, Cummins 4; Moore 3; Watkins, Davies 2; Pemberton, McJarrow, Scott, Morton, Shanks 1
Opponents 2. **Total 56.**

F.A. Cup. Cummins 2.

Combination Cup.

McJarrow 5; Scott, Allen, Turner 3; Adam, Cummins 2; Pemberton, Davies, Moore, Hall, Bennett, Jones, Downie, Adamson, 1.
Total 26.

Combination League.

Scott 8; Moore 7; Turner 5; Adam, Cullen, MacEwan 4; Allen, Bennett, Mitchell, Taylor 3; Pemberton, McJarrow, Downie 2; Cummins, Jones, Shanks, Smith, A. McGuffie, Groves 1;
Opponents 3. **Total 59.**

THE COVERMAN

GORDON REGINALD TURNER

GORDON TURNER joined us as an amateur in December, 1948, while still in the Navy, and shortly after his demob twelve months later signed professional forms for us. He came to us as a half back, but his liking for going through with the ball and having a crack at goal persuaded us to develop him into an inside forward. In this role he has been most

successful, scoring last season 13 goals in the Second Division, 3 in the F.A. Cup and 18 in the Combination League side. This season to date he has scored 13 goals on 26 appearances in the First Team, 5 goals (including a hat trick) in 4 Combination League appearances, and 3 goals in 6 Combination Cup appearances, as well as a hat trick against Watford last week in the Floodlight Friendly Match.

Mares for choice — VALUE and STYLE in SCHOOL OUTFITS



CHARLES MARES LIMITED

65, George Street, LUTON

All parts of Luton supplied
with Milk

Randall & Whiting

Limited

Duke & Burr Streets
LUTON

'Phone: LUTON 2991-2

Pasteurised ❖ T.T.
Channel Island Farm
Bottled

Channel Island
Sterilised

Synthetic Cream
Yoghourt

And at

98-100, LUTON ROAD
DUNSTABLE

'Phone:
LUTON 1961

Proprietor:
R. HARRIS

'Rons'

Gentlemen's Hairdresser

6, MILL STREET

LUTON

BEDS.

Saloon Service - Ground Floor

Appointments - First Floor

LUTON TOWN

Shirts White
Knickers Black
Stockings Black with White Tops

2
Jones
Right Back

4
Morton
Right Half

7
Davies
Outside Right

8
Cummins
Inside Right

Referee—

Mr. R. J. LEAFE
(Nottingham)

11
Robinson
Outside Left

10
Lawlor
Inside Left

6
Gavin
Left Half

3
Graham
Left Back

DONCASTER R.

Shirts Red
Knickers White
Stockings Black

Streten
Goal

5
Owen
Centre Half

9
Turner
Centre



9
Adey
Centre

5
Paterson
Centre Half

Hardwick
Goal

Football League—Division II

3
Aherne
Left Back

6
Shanks
Left Half

10
Downie
Inside Left

11
Mitchell
Outside Left

Linesmen—

Red Flag: Mr. S. W. BARKER
(Bexley Heath)

Orange Flag: Mr. A. L. SIMMONS
(Dartford)

8
McMorran
Inside Right

7
Tindill
Outside Right

4
Brown
Right Half

2
Makepeace
Right Back

Kick - Off 3 p.m.

SPECTATORS ARE ASKED NOT TO CROSS THE PLAYING FIELD AFTER THE MATCH

Keep out the Cold
with

Dragon's Blood

The Famous
Old English Strong Ale

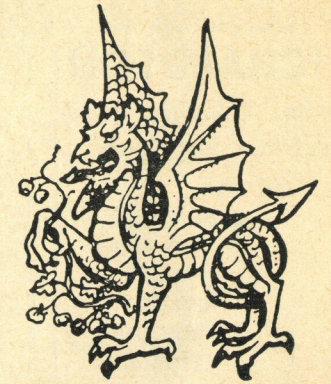

WARMTH in
Winter; Style in
Summer. The answer
is a Redfyre Con-
tinuous Burning Fire
in a modern Tiled
Surround. Come and
see our wide selection.
We also stock the
best in Baths, Geysers,
Lavatory Basins and
Toilet Ware.
Come and see us,
too, about Wallpapers,
Paint and all Decor-
ators' Materials.

WE supply Glass of
all kinds, cut to
size, and make Mirrors
to order.
Your old Mirrors
Re-silvered as good as
new at our

Glass Grinding, Polishing
and Silvering Works

CHARLES BIRD
& Sons, Ltd. Tel: Luton 1255
and 1256
Collingdon St., Luton

HARRY CANHAM
and Son

★ ★ ★
Export Packers

★ ★ ★
Export Leatherboard Post Boxes

★ ★ ★
Cardboard Box, Packing Case

★ ★ ★
Ply Box and Crate Manufacturers

Telephone:
LUTON 458
GROVE ROAD, LUTON

W. CHAMBERLAIN

& Co. (Luton) Ltd.

GENERAL HARDWARE MERCHANTS

VALSPAR Lacquer and Flat Wall Paint

MEREDITH'S

Celebrated Merlac Paint, Stains and Varnishes
SISSON'S PARIPAN

Sicolin Distemper : Enamels and Water Paint

Wallpapers and Borders etc.

ALL GARDEN REQUISITES

106, Dunstable Road, Luton

Telephone 329

Enquiries Invited

*Make your savings
earn as much as
possible - safely*

Call, telephone or write
for full particulars

Managing Director:
H. J. WELLER, J.P., F.C.I.

BEDFORDSHIRE BUILDING SOCIETY
16 KING STREET, LUTON Telephone 4577

HELEY'S Restaurant

MILL STREET, Next to Gaumont Cinema

SPECIAL

FISH & CHIP DINNERS & TEAS

SERVED ON MATCH DAYS

Seating Accommodation : 90

'Phone: Luton 3730

Proprietor: R. A. Heley

WILLIAMS & RICHARDSONRadio, Television and
Electrical Engineers

AGENTS FOR

★ MURPHY
H. M. V.
PHILLIPS
PHILCO
MARCONI
FERGUSON174, Biscot Road
AND 17, DURHAM ROAD
Luton

'Phone: 593 and 2012

Warden Tavern2½ miles out of Luton
on main Bedford RoadProprietor: Tom Hodgson
Ex-Captain, Luton Town F.C.T
E
L
E
P
H
O
N
EI
C
K
N
I
E
L
D

2
7
7LUNCHEONS
WEDDING RECEPTIONS: SOCIAL
FUNCTIONS: EVENING PARTIES
Fully Licensed Large Car Park**Good Introduction**to your
customers
is
achieved
throughPrinting that Pleases
by
E. A.**ALLEN
& SON (LUTON) LTD.**
424, DUNSTABLE ROAD
'Phone 1626 LUTON**TODAY'S HALF-TIME SCORES**NOTE: The letter in the Programme corresponds with the
letter on the Board—thus A 0-1 means that the first-named
club has scored 0 and their opponents 1.**FIRST LIST**

International Match	
A SCOTLAND ENGLAND
League Matches	
B BOLTON W ARSENAL
C BURNLEY CHELSEA
D CHARLTON SHEFFIELD UN.
E LIVERPOOL SUNDERLAND
F MANCH. UN. CARDIFF C.
G MIDDLESBRO' ASTON VILLA
H NEWCASTLE MANCH. CITY
K PRESTON PORTSMOUTH
L WEDNESDAY HUDDERSFIELD
M TOTTENHAM BLACKPOOL
N WEST BROM. WOLVES

SECOND LIST

A BIRMINGHAM OLDHAM A.
B FULHAM NOTTS. CO'TY
C LEEDS UNITED EVERTON
D LEICESTER C. BRISTOL ROV.
E NOTTS. FOR. BURY
F PLYMOUTH BLACKBURN
G ROTHERHAM BRENTFORD
H STOKE CITY LINCOLN C.
K SWANSEA T. DERBY CO'
L WEST HAM HULL CITY
M ALDERSHOT NORTHANTS
N BRISTOL CITY TORQUAY

THIRD LIST

A COLCHESTER BRIGHTON
B CRYSTAL PAL. WATFORD
C EXETER CITY IPSWICH T.
D NEWPORT MILLWALL A.
E NORWICH C. LEYTON O.
F QUEEN'S P. R. READING
G SHREWSBURY BOURNEM'UTH
H SOUTHAMPTON SOUTHEND
K SWINDON T. GILLINGHAM
L WALSALL COVENTRY
M GRIMSBY T. PORT VALE
N Millwall A. Res. Luton Res.

HOLIDAYSA Full Week in
Paris - £15/5/-
Ostend £16/10/-
Fully inclusive

- Travel from Luton
- Hotel Accommodation
- Taxi from Station to Hotel and vice versa
- All Tips : Leaflets from

Travel House21, Leagrave Rd., Luton
Tele.: 5855/6202, High Street South
Dunstable Tele.: 100**Motorists!**

Fit

**TRIPLEX
SAFETY
GLASS**

Consult

**OGDEN &
CLEAVER LTD.**
(GLASS DEPT.)Stuart Street, Luton
'PHONE 746-7ALWAYS A
HAPPY EVENING
AT THE**"Chequers"
EATON BRAY**Summer or Winter
with
Mann's Finest Beers
andOur Speciality:
Chicken Sandwiches

Telephone: Eaton Bray 244

Direct Bus Route from Luton
Large Car Park
Lawn for the Kiddies**FIXTURES, 1953-54**

FIRST XI Division II		Attendance		1952/53		F. A.	
Wed., Aug. 19	Oldham Athletic	22,822	...	H	4 4		
Sat., " 22	Everton	20,247	4 2	H	1 1		
Wed., " 26	Notts. Forest	17,522	3 0	H	0 1		
Sat., " 29	Plymouth Argyle	22,574	1 2	A	2 2		
Wed., Sept. 2	Nottingham Forest	17,172	3 4	A	1 2		
Sat., " 5	Swansea Town	17,479	3 1	H	2 0		
Wed., " 9	Birmingham City	18,881	2 2	A	1 5		
Sat., " 12	Rotherham United	15,726	3 1	A	1 2		
Wed., " 16	Birmingham City	12,231	0 1	H	2 0		
Sat., " 19	Leicester City	19,138	2 0	H	2 2		
Sat., " 26	Stoke City	24,083	...	A	1 1		
Sat., Oct. 3	Fulham	18,619	2 0	H	1 2		
Sat., " 10	Hull City	14,754	3 2	H	3 1		
Sat., " 17	Notts. County	12,208	2 1	A	2 1		
Sat., " 24	Lincoln City	15,578	4 0	H	1 0		
Sat., " 31	Bristol Rovers	20,021	...	A	3 3		
Sat., Nov. 7	Brentford	15,167	0 1	H	1 1		
Sat., " 14	Derby County	15,934	...	A	2 1		
Sat., " 21	Blackburn Rovers	16,269	6 0	H	2 1		
Sat., " 28	Doncaster Rovers	18,273	0 1	A	3 1		
Sat., Dec. 5	Bury	15,309	4 1	H	3 2		
Sat., " 12	Oldham Athletic	14,128	...	A	2 1		
Sat., " 19	Everton	33,544	1 1	A	1 2		
Fri., " 25	West Ham United	19,017	1 0	A	0 1		
Sat., " 26	West Ham United	20,133	0 0	H	3 1		
Sat., Jan. 2	Plymouth Argyle	9,686	1 0	H	2 1		
Sat., " 9	Blackpool (F.A. Cup—3)	25,242	...	A	1 1		
Wed., " 13	Blackp'l (Cup 3, Replay 1)	23,472	...	H	0 0		
Sat., " 16	Swansea Town	16,785	2 4	A	1 1		
Mon., " 18	Blackp'l (Cup 3, Replay 2)	31,663		
Sat., " 23	Rotherham United	17,300	2 1	H	1 1		
Mon., " 25	Blackp'l (Cup 3, Replay 3)	25,855	0 2		
Sat., Feb. 6	Leicester City	31,782	1 1	A	1 2		
Sat., " 13	Stoke City	17,055	...	H	0 1		
Sat., " 20	Fulham (5)	26,982	0 2	A	1 5		
Sat., " 27	Hull City	21,550	2 0	A	2 1		
Sat., March 6	Notts. County	14,623	5 1	H	2 1		
Sat., " 13	Lincoln City (6)	11,195	2 1	A	1 1		
Sat., " 20	Bristol Rovers	12,195	...	H	1 1		
Sat., " 27	Blackburn Rovers	24,500	1 1	A	0 2		
Sat., April 3	Doncaster Rovers	...	1 2	H			
Sat., " 10	Brentford	...	1 1	A			
Fri., " 16	Leeds United	...	2 0	H			
Sat., " 17	Derby County	H			
Mon., " 19	Leeds United	...	2 2	A			
Sat., " 24	Bury	...	0 1	A			

RESERVE FIXTURES		Combination Cup		Attendance		1952/53		F. A.	
Tues., Aug. 25	Watford	...	1,972	0 3	A	1 2			
Sat., " 29	Northampton Town	...	2,630	1 1	A	3 1			
Wed., Sept. 2	Birmingham City	...	2,444	3 0	H	4 0			
Sat., " 5	Norwich City	...	4,765	1 4	A	0 0			
Wed., " 9	Ipswich Town	...	2,590	5 1	H	1 2			
Sat., " 12	Watford	...	2,840	1 2	H	2 1			
Wed., " 16	Ipswich Town	...	1,779	1 4	A	4 1			
Sat., " 19			
Wed., " 23	Northampton T.	...	1,318	3 3	H	1 2			
Sat., " 26	Leicester City	...	3,192	4 1	H	3 4			
Wed., " 30	Coventry City	...	808	3 3	H	2 0			
Sat., Oct. 3	Leicester City	...	2,822	3 2	A	1 2			
Mon., " 5	Coventry City	...	628	1 1	A	1 4			
Sat., " 10			
Wed., " 14	Norwich City	...	2,861	3 1	H	2 0			
Wed., " 21	Birmingham City	...	138	2 3	A	1 1			

Football Combination

Sat., Oct. 17	Ipswich Town	...	2,489	3 2	H	2 1			
Sat., " 24	Bournemouth	...	2,991	3 3	A	2 2			
Sat., " 31	Portsmouth	...	2,774	...	H	4 2			
Sat., Nov. 7	Cardiff City	...	992	...	A	1 2			
Wed., " 11	Millwall Athletic	...	2,369	...	H	5 1			
Sat., " 21	Arsenal	...	5,393	...	A	3 2			
Sat., " 28	Chelsea	...	4,270	...	H	2 2			
Sat., Dec. 5	Reading	...	1,940	...	A	1 1			
Sat., " 12	West Ham United	...	3,326	...	A	0 1			
Sat., " 19	Leicester City	...	2,814	0 0	H	5 2			
Fri., " 25	Plymouth Argyle	...	2,346	...	A	0 3			
Sat., " 26			
Sat., Jan. 2	Leicester City	...	2,010	2 1	A	4 3			
Sat., " 9	Norwich City	...	2,617	...	H	2 1			
Sat., " 16	Plymouth Argyle	...	3,349	...	H	4 2			
Sat., " 23	Fulham	...	1,182	...	A	1 1			
Sat., Feb. 6	Charlton Athletic	...	2,312	...	H	3 2			
Sat., " 13	Charlton Athletic	...	1,535	...	A	1 1			
Sat., " 20	Tottenham H.	...	3,829	...	H	2 1			
Sat., " 27	Norwich City	...	3,249	...	A	1 1			
Sat., March 6	Ipswich Town	...	3,045	2 0	A	1 3			
Sat., " 13	Bournemouth	...	2,402	1 2	H	2 2			
Wed., " 17	Fulham	...	2,300	...	H	7 1			
Sat., " 20	Portsmouth	...	3,452	...	A	2 2			
Sat., " 27	Cardiff City	...	2,710	...	H	4 0			
Sat., April 3	Millwall Athletic	A				
Sat., " 10	Arsenal	H				
Fri., " 16	Tottenham Hotspur	A				
Sat., " 17	Chelsea	A				
Sat., " 24	Reading	H				
Wed., " 28	West Ham United	H				

LEAGUE TABLES, 1953-54Up to and including
27th March, 1954**LEAGUE DIVISION II**

	Pld.	Won	Drn.	Lost	For	Agst.	P.
Everton	35	17	13	5	81	52	47
Blackburn Rov.	36	19	8	9	77	45	46
Leicester City	35	18	9	8	82	54	45
Notts. Forest	36	18	9	9	76	51	45
Birmingham C.	35	17	9	10	73	49	43
Rotherham Utd.	36	18	4	14	67	62	40
LUTON TOWN	36	14	11	11	56	55	39
Fulham	36	14	9	13	85	71	37
Bristol Rovers	35	11	15	9	55	47	37
DONCASTER R.	35	15	7	13	54	49	37
Leeds United	36	13	10	13	79	73	36
West Ham U.	35	14	7	14	59	57	35
Stoke City	35	10	14	11	58	49	34
Notts. County	36	11	11	14	42	64	33
Hull City	34	14	4	16	57	54	32
Lincoln City	36	12	8	16	54	58	32
Derby County	36	10	10	16	55	74	30
Bury	36	8	13	15	42	64	29
Swansea Town	36	10	8	18	47	72	28
Brentford	37	9	10	18	34	69	28
Plymouth A.	35	7	13	15	51	67	27
Oldham Ath.	34	7	8	19	35	74	22

Football Combination—Division I

	Pld.	Won	Drn.	Lost	For	Agst.	P.
LUTON TOWN	24	12	8	4	59	39	32
West Ham Utd. ...	22	15	2	5	49	29	32
Arsenal ...	21	12	3	6	45	21	27
Tottenham H. ...	22	10	6	6	44	32	26
Norwich City ...	20	10	5	5	43	31	25
Millwall. ...	22	11	3	8	37	34	25
Bournemouth ...	22	9	6	7	31	26	24
Chelsea ...	21	9	4	8	46	30	22
Portsmouth ...	19	7	4	8	33	31	18
Leicester City ...	19	8	2	9	45	44	18
Charlton Ath. ...	22	6	5	11	35	47	17
Plymouth A. ...	22	6	5	11	33	55	17
Cardiff City ...	19	6	4	9	30	41	16
Reading ...	23	5	6	12	35	48	16
Fulham ...	23	5	4	14	32	64	14
Ipswich Town ...	21	5	3	13	28	53	13

G. A. WILD & SONS

The Town's

LEADING SPORTS OUTFITTERS

14, Manchester Street - - Luton

'Phone No. 780

Also at

103, High Street North, Dunstable

'Phone No. 275

★ Suppliers to the Luton Town Football Club ★

YOUR GOAL for all leading makes of SPORTS GOODS

**Stocks of Embekay, Manfield, Cotton Oxford
Shillcock, Arthur Rowe FOOTBALL BOOTS**

In Great Variety

FOOTBALL JERSEYS : SHIRTS : KNICKS : HOSE
GOAL KEEPERS' SWEATERS : SHIN GUARDS : GOAL POSTS
GOAL NETS : BALL CARRYING NETS : TRACK SUITS
REFEREE'S OUTFITS, ETC.

Agents for

**Thomlinson's Improved T Pattern, Stuart Surridge Straight Eighteen, Webber's Premier
Slazenger's All White Association Footballs in valve or nozzle pattern**

We hold a grand range of

RUGBY :: BADMINTON :: SQUASH :: BOXING EQUIPMENT

Our Winter Catalogues Free on Application

We welcome all enquiries

**BRISTLE, PLASTICINE AND COMPRESSED PAPER DART BOARDS
DARTS TO SUIT EVERY PLAYER
Super Range of Feather, Plastic and Cane Flights**

Indoor Games a Speciality Regulation Table Tennis Tables in Stock

We hold the finest range of Travel Goods in the County

Agents for Antler, Revelation, Globe Trotter etc.