

*Charlie Watkins*

**OFFICIAL JOURNAL**

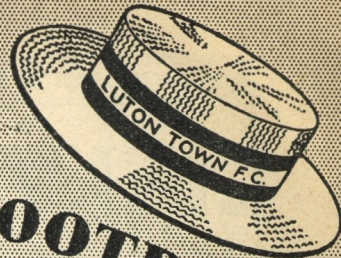

# LUTON TOWN FOOTBALL AND ATHLETIC CO. LTD.



**PRICE 3d**

SATURDAY, 2nd JANUARY, 1954

Football League—Division II

**Luton Town v. Plymouth Argyle**

**TRUE-FORM**  
*Shoes*

THE BEST VALUE  
IN TOWN



**32 GEORGE STREET, LUTON.**



# LILLYWOODS POOLS

are proud to announce . . .

that for the portion of the £68,000,000 stake money placed with them, they give their clients **FULL VALUE** for the money invested

Will all clients interested in the

## NEW LICENCE FREE SOFTWOOD POOL

write for full particulars to:

**LEAGRAVE ROAD SAWMILLS, LUTON**

Telephone: Luton 6282/3/4

## Luton Bobbers Stand Club

Telephone  
LUTON 2566

The winning number of the Penny-on-the-Ball Ticket will be announced over the loud speakers at the interval. The person holding the winning ticket can go to the rear of the Main Stand after the game and for 3d. purchase the ball from Mr. C. W. Gregory.

The ticket number for the ball on Boxing Day, 26th December, 1953, was **15463**, and the supporter who had this number was:

MR. R. PICKERING,  
44, Ash Road, Luton.

Luton F.A. Cup Tie

## TRAINS FOR BLACKPOOL

1st Train departs Luton, 6.10 a.m.

**NOTE: This is a through train**

### RETURN TRAINS

1st Train departs Blackpool Central 5 p.m.  
Blackpool South 5.10 p.m.

This train is only for people who travelled to Blackpool on the 1st Train.

Arrive Bedford	10.39 p.m.
Flitwick	10.56 "
Leagrave	11.11 "
Luton	11.18 "
Harpenden	11.30 "

### BOBBERS STAND TRAIN

2nd Train departs—

Harpenden	6.10 a.m.	} Arrive Blackpool	
Luton	6.25 "		South, 12.27 p.m.
Leagrave	6.32 "	} Arrive Blackpool	
Flitwick	6.43 "		Central, 12.32 p.m.
Bedford	6.48 "		

2nd Train departs

### Blackpool Central only at Midnight

Arrive Bedford	5.10 a.m.
Flitwick	5.27 "
Leagrave	5.42 "
Luton	5.54 "
Harpenden	6.01 "

**Fare 30/- Return**

The supporters that have booked at the Bobbers Stand Club or 6a, Cromwell Road, will be able to obtain their train and Stand Tickets after midday on Tuesday, 5th January. Any supporters that wish to go to Blackpool must apply for their train and Stand Tickets at either of the above places by Tuesday night. After that, tickets for the journey will only be available at the Railway Station. J.C.

## CLUB NOTES

WE WISH all our supporters the Compliments of the Season and a Very Happy and Prosperous New Year. After our very poor start to the season none of us in our wildest dreams expected us to be in such a favourable position at the turn of the year. But during the last seventeen matches, beginning with that memorable mid-week game here with Birmingham City, we have won ten of them and drawn four, making 24 points out of a possible 34. This is indeed splendid going and thoroughly justifies our present position in the League Table. Another point of satisfaction of our displays during that period is that in the three games we did lose they were only by the barest of margins, which speaks volumes for our defence. It is a very sad blow to have Jesse Pye out of action, especially at this most busy time and with the Cup Ties on top of us, for his experience alone is most valuable on the field, but it is a position we just have to face and make the best of it. Fortunately we have a strong Reserve team to call on in such circumstances which can always be relied upon to fill a gap in the senior side.

Our old friends from Plymouth are our visitors today and we welcome a return visit from them most heartily. When we visited them in August last we brought a point away with us, and curiously enough eight other teams have done the same out of the 13 matches Argyle have played at home so far this season. In addition they lost their home match with Rotherham, which leaves them with three home wins to their credit, one of which was against Everton whom they trounced by four clear goals. Although the Argyle have scored only nine goals on opponents' grounds to date they are not a team to treat lightly for they have returned from their visits to Swansea and Blackburn with maximum points. In an endeavour to remedy this shyness in front of goal they acquired Hugh McJarow just before Christmas as most of you know. Although Hughie has not yet opened his scoring with them yet he has settled very quickly with his new team mates and we are told is a certainty at centre forward for today's match.

Next Saturday we shall be trying our strength with the Cup Holders on their own ground in the Third Round of the F.A. Cup, in the hope that we shall be making the long return journey with still an interest in this great Competition. Our lads know they have a great task in front of them for undoubtedly Blackpool are a very good team, even to the extent of showing the Arsenal at Highbury last Monday how it is done. Although they have won six of their twelve matches played at home so far this season they have scored only 19 goals, although they have conceded only 11. Of their away matches played, also 12 in number they have won three of them, scoring 23 goals but conceding 35. It would appear from these figures therefore that the Seasiders have a very strong defence at home but are not so good when not playing in front of their own supporters. This

fact will no doubt be uppermost in most of our minds if a replay is necessary here the following Wednesday. Blackpool entered the Football League season 1896/97, one season before we joined, playing in the Second Division. They were members of this Division apart from season 1899/1900 until 1929/30, when they were promoted to the First Division. In 1933/34 they were back in the Second Division until 1936/37 when they again gained promotion, and they have been in the senior Division ever since. Although they have won the F.A. Cup once and been Finalists on two other occasions they have never won the League Championship, the nearest they have ever been to winning this honour being in season 1950/51 when they finished in third place. We are very much looking forward to our game with them and fully expect to see some grand football.

Should a replay be necessary tickets will be on sale to Season Ticket Holders ONLY after the match at the Office in Kenilworth Road. There will only be one ticket to each Season Ticket Holder on producing the right hand side ONLY of Ticket No. 34. Price of tickets for Centre Stand will be 10/-, and for Wing Stand 7/6. Entrance to other parts of the ground will be by payment through the turnstiles, when charges of admission will be, Enclosure 4/-, Bobbers Stand 3/-, Terraces 2/-. An announcement will be made over the loudspeakers at the conclusion of the match with Norwich City Reserves regarding other arrangements, also in the 'Green 'Un' on Saturday night.

The Luton Schoolboys have been drawn to receive West Bromwich Schoolboys in the First Round of the English Schools' Trophy Competition Proper. This will be a most attractive match, which will be played on this ground on Saturday, January 16th, kick-off 11 a.m. A further item of interest in this direction is that eight of the Luton Schoolboys have been chosen to play for their County against Northamptonshire Boys in the "Cobbin Cup," to be played at Duston on Monday next, honours which, in our opinion, are very well earned.

The Official Opening of the Luton Hospital Football Commentaries Scheme will take place on Saturday, January 23rd when Rotherham will be our visitors. Naturally such a scheme is costing quite a bit of money and we hope all of you have responded to the appeal made by the Collectors you saw as you were entering the Ground. If any of you who have not so responded have second thoughts on the matter the Collectors will again be on duty outside as you leave. A lot of work behind the scenes by members of the Toc H and Luton Round Tablers has been gladly given in an effort to get this scheme working as quickly as possible, and a good response today from you all will make these members feel that their efforts on behalf of the patients at the Hospital, including the women patients, has your support and appreciation.

## THE COVERMAN

### Charles Watkins

CHARLIE WATKINS was born in Glasgow, starting his football career at his School when quite young. Continued with several Amateur local Clubs upon leaving when he attracted the attention of Glasgow Rangers, for whom he signed as a professional, playing as a regular First Team member either as wing half or inside forward for the last two years of the seven and a half he was with them. At the time Billy Arnison came to Luton we were looking for an experienced wing half and he

recommended Charlie, who came to us as a result on 21st September, 1948. The recommendation has been well justified and we had much pleasure in paying a Full Benefit recently on the completion of five year's splendid service. Is a qualified Physiotherapist which has come in most useful at times when our Trainers have required some assistance. Is a part-time Coach to Hitchin Town, now in his third season with them, and has contributed in no small measure to the recent successes enjoyed by this well-known local Club.



# Mares for choice — VALUE and STYLE in SCHOOL OUTFITS



CHARLES MARES LIMITED

65, George Street, LUTON

All parts of Luton supplied  
with Milk

**Randall  
& Whiting**

Limited

Duke & Burr Streets  
LUTON

'Phone: LUTON 2991-2

Pasteurised \* T. T.  
Channel Island Farm  
Bottled

Channel Island  
Sterilised

Synthetic Cream  
Yoghourt

And at

98-100, LUTON ROAD  
DUNSTABLE

'Phone:  
LUTON 1961

Proprietor:  
R. HARRIS

**'Rons'**  
Gentlemen's  
Hairdresser

6, MILL STREET

LUTON  
BEDS.

Saloon Service - Ground Floor

Appointments - First Floor

## LUTON TOWN

Shirts White  
Knickers Black  
Stockings Black with White Tops

2 Jones  
Right Back  
4 Morton  
Right Half  
7 Davies  
Outside Right  
8 Turner  
Inside Right

Referee—

Mr. L. R. H. BURFIELD  
(Ilminster, Somerset)

11 Thomas  
Outside Left  
10 Dews  
Inside Left  
6 Porteous  
Left Half

## PLYMOUTH A.

Shirts Green  
Knickers White  
Stockings Green, White Tops

3 Jones  
Left Back

Streten  
Goal

5 Owen  
Centre Half

9 Moore  
Centre



McJarrow  
Centre

Chisholm  
Centre Half

Major  
Goal

## Football League—Division II

3 Aherne  
Left Back

6 Watkins  
Left Half

10 Cummins  
Inside Left

11 Mitchell  
Outside Left

Linesmen—

Red Flag Mr. C. W. JILLINGS  
(Chadwell Heath)

Orange Flag: Mr. J. A. NEWPORT  
(Halstead)

8 McCrory  
Inside Right

7 Tadman  
Outside Right

4 Robertson  
Right Half

2 Ratcliffe  
Right Back

Kick - Off 2.15 p.m.

SPECTATORS ARE ASKED NOT TO CROSS THE PLAYING FIELD AFTER THE MATCH

Keep out the Cold  
with

**Dragon's Blood**

The Famous  
Old English Strong Ale

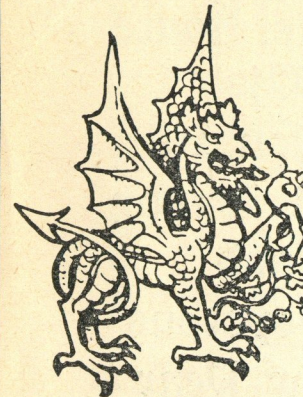

WARMTH in  
Winter; Style in  
Summer. The answer  
is a Redfyre Con-  
tinuous Burning Fire  
in a modern Tiled  
Surround. Come and  
see our wide selection.  
We also stock the  
best in Baths, Geysers,  
Lavatory Basins and  
Toilet Ware.  
Come and see us,  
too, about Wallpapers  
Paint and all Decor-  
ators' Materials.

WE supply Glass of  
all kinds, cut to  
size, and make Mirrors  
to order.

Your old Mirrors  
Re-silvered as good as  
new at our

Glass Grinding, Polishing  
and Silvering Works

**CHARLES BIRD**  
& Sons, Ltd. Tel: Luton 1255  
and 1256  
Collingdon St., Luton

**HARRY CANHAM**  
and Son

Export Packers  
Export Leatherboard Post Boxes  
Cardboard Box, Packing Case  
Ply Box and Crate Manufacturers

Telephone:  
LUTON 458

GROVE ROAD, LUTON

**W. CHAMBERLAIN**

& Co. (Luton) Ltd.

GENERAL HARDWARE MERCHANTS

VALSPAR Lacquer and Flat Wall Paint  
MEREDITH'S

Celebrated Merlac Paint, Stains and Varnishes  
SISSON'S PARIPAN

Siscolin Distemper : Enamels and Water Paint

Wallpapers and Borders etc.

ALL GARDEN REQUISITES

106, Dunstable Road, Luton

Telephone 329

Enquiries Invited

*Make your savings  
earn as much as  
possible—safely*

Call, telephone or write  
for full particulars

Managing Director:  
H. J. WELLER, J.P., F.C.I.

**BEDFORDSHIRE BUILDING SOCIETY**  
16 KING STREET, LUTON Telephone 4577

**Heley's**

**RESTAURANT**

MILL STREET, Next to Gaumont Cinema

SPECIAL

**FISH & CHIP  
DINNERS & TEAS**

SERVED ON MATCH DAYS

Seating Accommodation : 90

'Phone: Luton 3730 Proprietor: R. A. Heley



**WILLIAMS & RICHARDSON**Radio, Television and  
Electrical Engineers

## AGENTS FOR

★ MURPHY  
H. M. V.  
PHILLIPS  
PHILCO  
MARCONI  
FERGUSON174, Biscot Road  
AND 17, DURHAM ROAD  
Luton

\*Phone: 593 and 2012

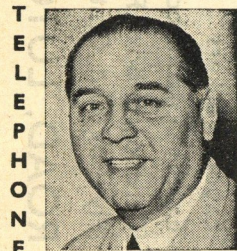
**Warden Tavern**2½ miles out of Luton  
on main Bedford Road  
Proprietor: Tom Hodgson  
Ex-Captain, Luton Town F.C.LUNCHEONS  
WEDDING RECEPTIONS: SOCIAL  
FUNCTIONS: EVENING PARTIES  
Fully Licensed Large Car Park**Good Introduction**to your  
customers  
is  
achieved  
throughPrinting that Pleases  
by  
E. A.**ALLEN  
& SON (LUTON) LTD.**  
424, DUNSTABLE ROAD  
Phone 1626 LUTON**TODAY'S HALF-TIME SCORES**NOTE: The letter in the Programme corresponds with the  
letter on the Board—thus A 0-1 means that the first-named  
club has scored 0 and their opponents 1.**FIRST LIST**

A LIVERPOOL	.....	BOLTON W	.....
B MANCH. CITY	.....	SUNDERLAND	.....
C WEDNESDAY	.....	BURNLEY	.....
D CARDIFF C.	.....	WOLVES	.....
E PORTSMOUTH	.....	HUDDERSFIELD	.....
F WEST BROM.	.....	PRESTON	.....
G ARSENAL	.....	ASTON VILLA	.....
H NEWCASTLE	.....	MANCH. UN.	.....
K BLACKPOOL	.....	SHEFFIELD UN.	.....
L MIDDLESBRO'	.....	TOTTENHAM	.....
M CHARLTON	.....	CHELSEA	.....
N BURY	.....	HULL CITY	.....

**SECOND LIST**

A FULHAM	.....	BRENTFORD	.....
B BIRMINGHAM	.....	ROTHERHAM	.....
C NOTTS. FOR.	.....	SWANSEA T.	.....
D DONCASTER	.....	NOTTS. CO'TY	.....
E OLDHAM A.	.....	EVERTON	.....
F DERBY CO'	.....	BRISTOL ROV.	.....
G WEST HAM	.....	STOKE CITY	.....
H BLACKBURN	.....	LINCOLN C.	.....
K LEEDS UNITED	.....	LEICESTER C.	.....
L BRISTOL CITY	.....	SOUTHAMPTON	.....
M GILLINGHAM	.....	SOUTHEND	.....
N SHREWSBURY	.....	EXETER CITY	.....

**THIRD LIST**

A ALDERSHOT	.....	QUEEN'S P.R.	.....
B WALSALL	.....	NEWPORT	.....
C NORTHANTS	.....	BRIGHTON	.....
D CRYSTAL PAL.	.....	COLCHESTER	.....
E SWINDON T.	.....	NORWICH C.	.....
F BOURNEM'UTH	.....	LEYTON O.	.....
G TORQUAY	.....	WATFORD	.....
H IPSWICH T.	.....	MILLWALL A.	.....
K COVENTRY	.....	READING	.....
L BRADFORD	.....	BARNSELY	.....
M PORT VALE	.....	DARLINGTON	.....
N Leicester Res.	.....	Luton Res.	.....

**Travel House**Wish  
You All  
A Happy  
and  
Prosperous  
New Year21, Leagrave Rd., Luton  
Tele.: 5855/6  
202, High Street South  
Dunstable Tele.: 100**Motorists!**

Fit

**TRIPLEX  
SAFETY  
GLASS**

Consult

**OGDEN &  
CLEAVER LTD.**

(GLASS DEPT.)

Stuart Street, Luton

\*PHONE 746-7

**ALWAYS A  
HAPPY EVENING**AT THE  
"Chequers"  
EATON BRAYSummer or Winter  
with  
Mann's Finest Beers  
and

Our Speciality:

Chicken Sandwiches

Telephone: Eaton Bray 244

Direct Bus Route from Luton  
Large Car Park  
Lawn for the Kiddies**FIXTURES, 1953-54**

FIRST XI	Division II	Attendance	1952/53	F. A.
Wed., Aug. 19	Oldham Athletic	22,822	...	H 4 4
Sat., " 22	Everton	20,247	4 2	H 1 1
Wed., " 26	Notts. Forest	17,522	3 0	H 0 1
Sat., " 29	Plymouth Argyle	22,574	1 2	A 2 2
Wed., Sept. 2	Nottingham Forest	17,172	3 4	A 1 2
Sat., " 5	Swansea Town	17,479	3 1	H 2 0
Wed., " 9	Birmingham City	18,881	2 2	A 1 5
Sat., " 12	Rotherham United	15,726	3 1	A 1 2
Wed., " 16	Birmingham City	12,231	0 1	H 2 0
Sat., " 19	Leicester City	19,138	2 0	H 2 2
Sat., " 26	Stoke City	24,083	...	A 1 1
Sat., Oct. 3	Fulham	18,619	2 0	H 1 2
Sat., " 10	Hull City	14,754	3 2	H 3 1
Sat., " 17	Notts. County	12,208	2 1	A 2 1
Sat., " 24	Lincoln City	15,578	4 0	H 1 0
Sat., " 31	Bristol Rovers	20,021	...	A 3 3
Sat., Nov. 7	Brentford	15,167	0 1	H 1 1
Sat., " 14	Derby County	15,934	...	A 2 1
Sat., " 21	Blackburn Rovers	16,269	6 0	H 2 1
Sat., " 28	Doncaster Rovers	18,273	0 1	A 3 1
Sat., Dec. 5	Bury	15,309	4 1	H 3 2
Sat., " 12	Oldham Athletic	14,128	...	A 2 1
Sat., " 19	Everton	33,544	1 1	A 1 2
Fri., " 25	West Ham United	19,017	1 3	A 0 1
Sat., " 26	West Ham United	20,133	0 0	H 3 1
Sat., Jan. 2	Plymouth Argyle	...	1 0	H
Sat., " 9	(F.A. Cup—3) Blackpool	...	...	A
Sat., " 16	Swansea Town	...	2 4	A
Sat., " 23	Rotherham United	...	2 1	H
Sat., " 30	F.A. Cup—Round 4	...	...	...
Sat., Feb. 6	Leicester City	...	1 1	A
Sat., " 13	Stoke City	...	...	H
Sat., " 20	Fulham (5)	...	0 2	A
Sat., " 27	Hull City	...	2 0	A
Sat., March 6	Notts. County	...	5 1	H
Sat., " 13	Lincoln City (6)	...	2 1	A
Sat., " 20	Bristol Rovers	...	...	H
Sat., " 27	Blackburn Rovers	...	1 1	A
Sat., April 3	Doncaster Rovers	...	1 2	H
Sat., " 10	Brentford	...	1 1	A
Fri., " 16	Leeds United	...	2 0	H
Sat., " 17	Derby County	...	...	H
Mon., " 19	Leeds United	...	2 2	A
Sat., " 24	Bury	...	0 1	A

RESERVE FIXTURES	Combination Cup	Attendance	1952/53	F. A.
Tues., Aug. 25	Watford	1,972	0 3	A 1 2
Sat., " 29	Northampton Town	2,630	1 1	A 3 1
Wed., Sept. 2	Birmingham City	2,444	3 0	H 4 0
Sat., " 5	Norwich City	4,765	1 4	A 0 0
Wed., " 9	Ipswich Town	2,590	5 1	H 1 2
Sat., " 12	Watford	2,840	1 2	H 2 1
Wed., " 16	Ipswich Town	1,779	1 4	A 4 1
Sat., " 23	Northampton T.	1,318	3 3	H 1 2
Sat., " 26	Leicester City	3,192	4 1	H 3 4
Wed., " 30	Coventry City	808	3 3	H 2 0
Sat., Oct. 3	Leicester City	2,822	3 2	A 1 2
Mon., " 5	Coventry City	628	1 1	A 1 4
Sat., " 10	Norwich City	2,861	3 1	H 2 0
Wed., " 21	Birmingham City	138	2 3	A 1 1
Football Combination				
Sat., Oct. 17	Ipswich Town	2,489	3 2	H 2 1
Sat., " 24	Bournemouth	2,991	3 3	A 2 2
Sat., " 31	Portsmouth	2,774	...	H 4 2
Sat., Nov. 7	Cardiff City	992	...	A 1 2
Wed., " 11	Millwall Athletic	2,369	...	H 5 1
Sat., " 21	Arsenal	5,393	...	A 3 2
Sat., " 28	Chelsea	4,270	...	H 2 2
Sat., Dec. 5	Reading	1,940	...	A 1 1
Sat., " 12	West Ham United	3,326	...	A 0 1
Sat., " 19	Leicester City	2,814	0 0	H 5 2
Fri., " 25	Plymouth Argyle	2,346	...	A 0 3
Sat., " 26	...	...	...	...
Sat., Jan. 2	Leicester City	...	2 1	A
Sat., " 9	Norwich City	...	...	H
Sat., " 16	Plymouth Argyle	...	...	H
Sat., " 23	Fulham	...	...	A
Sat., " 30	Fulham	...	...	H
Sat., Feb. 6	Charlton Athletic	...	...	H
Sat., " 13	Charlton Athletic	...	...	A
Sat., " 20	Tottenham H.	...	...	H
Sat., " 27	Norwich City	...	...	A
Sat., March 6	Ipswich Town	...	2 0	A
Sat., " 13	Bournemouth	...	1 2	H
Sat., " 20	Portsmouth	...	...	A
Sat., " 27	Cardiff City	...	...	H
Sat., April 3	Millwall Athletic	...	...	A
Sat., " 10	Arsenal	...	...	H
Fri., " 16	Tottenham Hotspur	...	...	A
Sat., " 17	Chelsea	...	...	A
Sat., " 24	Reading	...	...	H
Wed., " 28	West Ham United	...	...	H

**LEAGUE TABLES, 1953-54**Up to and including  
28th December, 1953**LEAGUE DIVISION II**

	Pld.	Won	Drn.	Lost	For	Agst.	P.
Leicester City	25	13	8	4	61	33	34
Everton	25	12	9	4	50	38	33
Doncaster Rov.	25	14	3	8	39	28	31
Birmingham C.	25	12	6	7	55	33	30
Notts. Forest	25	12	6	7	55	37	30
LUTON TOWN	25	11	7	7	46	38	29
Blackburn Rov.	24	11	6	7	44	34	28
Rotherham U.	26	12	3	11	46	49	27
Stoke City	26	7	12	7	43	39	26
Fulham	25	9	7	9	54	48	25
West Ham U.	25	10	4	11	43	39	24
Leeds United	25	8	8	9	51	51	24
Bristol Rovers	25	7	9	9	45	41	23
Lincoln City	25	9	5	11	39	44	23
Derby County	24	9	5	10	44	50	23
Hull City	25	10	2	13	37	37	22
Swansea Town	25	9	4	12	33	48	22
Notts. County	25	8	6	11	28	47	22
PLYMOUTH A.	25	5	11	9	32	44	21
Bury	25	5	9	11	34	49	19
Brentford	25	6	7	12	20	45	19
Oldham Ath.	25	5	5	15	26	51	15

**FOOTBALL COMBINATION—Division I**

	Pld.	Won	Drn.	Lost	For	Agst.	P.
West Ham Utd.	12	10	0	2	27	11	20
Tottenham H.	12	8	4	0	34	14	20
Bournemouth	12	6	4	2	18	10	16
Norwich City	11	6	3	2	25	17	15
LUTON TOWN	11	5	3	3	25	19	13
Arsenal	12	5	2	5	20	17	12
Cardiff City	11	5	2	4	21	19	12
Portsmouth	11	5	1	5	21	17	11
Chelsea	11	3	4	4	21	22	10
Millwall	11	4	2	5	18	20	10
Reading	11	2	4	5	16	21	8
Plymouth A.	9	3	2	4	16	23	8
Charlton Ath.	12	3	2	7	18	28	8
Leicester City	11	3	1	7	23	29	7
Fulham	12	2	1	9	16	34	5
Ipswich Town	11	2	1	8	13	31	5

Next Match, Saturday, 9th January, 1954

FOOTBALL COMBINATION

KICK-OFF 2.30 p.m.

**LUTON TOWN RES. v. NORWICH CITY RES.**PRICES OF ADMISSION: Centre Stand 2/-: Wing Stands & Enclosure 1/6, Boys 1/-  
Bobbars Stand (covered) 1/3, Boys 10d.: Terraces (not covered) 1/-, Boys 9d.

All Prices include Entertainment Tax



# G. A. WILD & SONS

*The Town's*

**LEADING SPORTS OUTFITTERS**

**14, Manchester Street - - Luton**

'Phone No. 780

*Also at*

**103, High Street North, Dunstable**

'Phone No. 275

★ Suppliers to the Luton Town Football Club ★

**YOUR GOAL for all leading makes of SPORTS GOODS**

Stocks of Embekay, Manfield, Cotton Oxford  
Shillcock, Arthur Rowe FOOTBALL BOOTS

*In Great Variety*

FOOTBALL JERSEYS : SHIRTS : KNICKS : HOSE  
GOAL KEEPERS' SWEATERS : SHIN GUARDS : GOAL POSTS  
GOAL NETS : BALL CARRYING NETS : TRACK SUITS  
REFEREE'S OUTFITS, ETC.

*Agents for*

Thomlinson's Improved T Pattern, Stuart Surridge Straight Eighteen, Webber's Premier  
Slazenger's All White Association Footballs in valve or nozzle pattern

*We hold a grand range of*

RUGBY :: BADMINTON :: SQUASH :: BOXING EQUIPMENT

**Our Winter Catalogues Free on Application**

*We welcome all enquiries*

BRISTLE, PLASTICINE AND COMPRESSED PAPER DART BOARDS

DARTS TO SUIT EVERY PLAYER

Super Range of Feather, Plastic and Cane Flights

*Indoor Games a Speciality      Regulation Table Tennis Tables in Stock*

**We hold the finest range of Travel Goods in the County**

Agents for Antler, Revelation, Globe Trotter etc.