

OFFICIAL JOURNAL

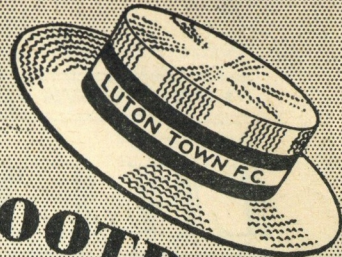

**LUTON TOWN FOOTBALL
AND
ATHLETIC CO. LTD.**



PRICE 3d

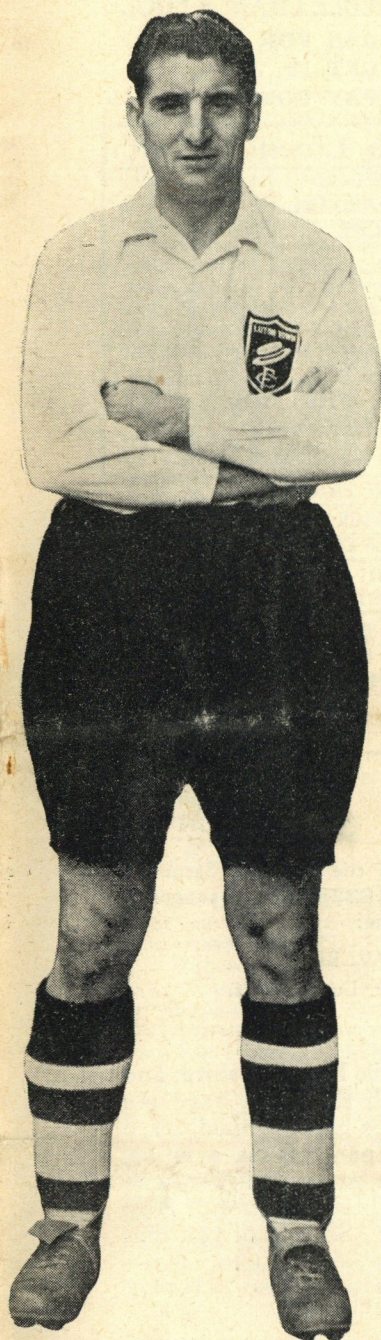

SATURDAY, 3rd OCTOBER, 1953

Football League—Division II

Luton Town v. Fulham

TRUE-FORM
Shoes

THE BEST VALUE
IN TOWN



32 GEORGE STREET, LUTON.

Jim Pemberton

LILLYWOODS

OUR TREBLE CHANCE POOL

ASK FOR IT
GET IT
PAY FOR IT

Bobbers Odd Jobbers Pool

LARCH POLES	1								
INSULATION BOARD	2								
LATHS	3								
LAUREL	4								
YELLOW PINE	5								
WATTLE HURDLES	6								
HEMLOCK	7								
INTERWOVEN SCREENS	8								
TABLE LEGS	9								
EDGING BOARDS	10								
SAWDUST	11								

MAXIMUM AMOUNT
(What you can afford)

If you have an outstanding account please enclose
remittance with this coupon

No. 1

PASS ONE ON
TO YOUR
FRIEND

LILLYWHITES
LEAGRAVE RD.
LUTON

OFFER YOU
THE BEST

POST
EARLY

Post your Coupon to:
**LEAGRAVE ROAD
LUTON**

Your Ref. No. is
Luton 6282

I have read your terms and promise to
remit the staked amount.

MR.
MRS.
MISS

BLOCK LETTERS PLEASE

Customers of no fixed abode are not eligible

No Licence Pool

PLYWOOD	1			
HARDBOARD	2			
OBECHIE	3			
OAK	4			
MERANTI	5			
GURJUN	6			
DOWELS	7			

NO LIMIT

The Buyers'
Favourite Pool
3 DRAWS

KEEN PRICES	1			
SERVICE	2			
DELIVERY	3			

YOU WIN
EVERY TIME

**LILLYWHITE
(TIMBER) LTD**

Have no connection
with any other firm.

LUTON BOBBERS STAND CLUB

Telephone
LUTON 2566

The winning number of the Penny-on-the-Ball Ticket will be announced over the loud speakers at the interval. The person holding the winning ticket can go to the rear of the Main Stand after the game and for 3d. purchase the ball from Mr. C. W. Gregory.

The ticket number for the ball on Saturday, 19th September, 1953, was **32280** and the supporter who had this number was:

R. FOWLER,
35, Burr Street, Luton, Beds.

Today we have about 30 supporters from the village of High-Wych, Hertfordshire, and with them are the "Rising Sun" dart team. After seeing the match they will have tea in the Bobbers Stand Club and then go to the Alma where seats have been booked to see "The Gay Dog." We have arranged dart games during the later part of the evening, and we are assured by Mr. Sid Puncher, who is in charge of the party, that they can throw a good dart. This I must agree with, as I have seen some of them in action. Also the domino fans will find that they are very useful at this game. So any of you that can come along, do so and you will have an enjoyable evening.

We all know that in the villages they can do a spot of poaching But in the Bobbers they will be able to take a "Poacher" And during August and September, they cut and gather the barley for their master But from that barley in the Bobbers they can taste the real "Brewmaster" Tom, the "Rising Sun" Landlord, the two barrelled gun he just loves And now you all must try a "Dragon's Blood"

Well, you Hertfordshire folks, we give you a great welcome and trust by the time you have to leave us you have seen a good game and a win, enjoyed the Alma etc. and that you will soon be giving us a further visit. If any party would like to make similar arrangements after a first team game I should be pleased to hear from them.

J. COLLIER, Hon. Treasurer.

CLUB NOTES

OUR first ever visit to Stoke last Saturday, brought us a very hard-earned point, for which we must give thanks to our magnificent defence. Had our forwards accepted their chances in the first half, when with any luck at all we could have been three up by half time, a vastly different tale would have been told, for our lads were playing some very intelligent and effective football, but just could not get that elusive second goal which would have put our side well on the way to their first away win of the season. The Stoke goal was just what they had been wanting to give them some confidence and it was after this that our defence really did come into the picture, with some particularly fine saves from Ron Baynham who has regained all his old confidence of last season. Our forwards came into the picture at times but only in spasms, although a seemingly harsh decision against Jesse Pye when he was adjudged to have handled the ball when bringing it under control with his chest when well inside the penalty box with a straight run for goal, spoilt us, we have reason to think, of coming away with maximum points. However to obtain one was a very good performance and offset to a certain extent the disappointment we suffered here the previous Saturday, when we dropped a valuable point to Leicester City.

Talking of Leicester reminds us of the well-deserved goal scored by the ever popular Les Hall, his first we think from the centre half position. Les has several times almost done it before, and indeed in the first half only a desperate tackle by the Leicester left back when Les had worked his way through to the inside left position and was just shaping to shoot, almost certainly prevented him from registering it a bit sooner. It was a very thrilling match, and our lads put up a very good show against a side of which nine of them could boast first team experience.

We have as our visitors today, our old friends from Craven Cottage who, like us, have suffered a most unexpectedly disappointing start to the season. We both were mentioned before the season began as possible contenders in the promotion race but so far we can only boast three wins between us with over a quarter of the season gone. Fulham enjoyed their first win only last Saturday, when, after giving their supporters until after half time every excuse for finding fault with them individually, collectively and every other way, suddenly found themselves in the lead by two great goals by centre forward Jezzard, and when Robson scored a third the crowds delight knew no bounds. With this win behind them no doubt they are hoping to start off today where they left off last Saturday, and so it should be a most interesting match. We shall be seeing Gordon Brice in action again here at Kenilworth Road after two or three seasons each with Wolves

and Reading before joining Fulham. We remember the stirring games he has played for us here at Kenilworth Road and it will be interesting to see how he has matured since leaving us in 1947.

Our Opening Floodlight Match will be played on Wednesday evening next, October 7th, when we are having as our opponents the Turkish League Champions of Season 1952/53, Fener Bahce. They are on a short tour of this country and we thought it would be a nice gesture to invite them to play us here under the floodlights. From what we saw of the practice game we had between our own players last Monday evening under these conditions and knowing the style of play of this Turkish team, who keep the ball on the ground on the move the whole time, we shall without a doubt witness a very fine game of football. Football under floodlighting has proved most popular wherever it has been tried by other clubs and we see no reason why it should not prove equally successful here. Messrs Williams and Richardson have done a very fine job of work installing the equipment entirely to their own designs and we have no doubt you will also agree with us when you have seen it in action yourselves. Season Ticket Holders are being given until 6 o'clock tonight in which to make application for a ticket for their own seat. Anybody can purchase those tickets not taken up as from Monday morning next, either by writing or calling personally at the office. Tickets are 5/- each for a reserved seat in the Centre Stand. We are not reserving any other part, but seats will be available in the Wings at 3/6 each, Enclosure also is at 3/6, Bobbers Stand 2/-, Terraces 1/9. The Luton Band will be playing before the match and at the interval, so the right atmosphere will be set for a very enjoyable evening.

We have the honour of having been invited to provide the opposition at Watford on their Opening Floodlight Match on Tuesday, October 13th. Kick-off 7.30 p.m. We trust to have the support of quite a few of you on that occasion.

We have a few tickets available for the England v. Rest of the World International Match to be played at Wembley on Wednesday, October 21st kick-off 2.30 p.m. Tickets are at 50/-, 25/-, 15/- and 10/6 (reserved seats), standing 3/6 each. Application can be made either at the office or by post, but if by post a stamped addressed envelope must be included.

NOTICE TO SEASON TICKET HOLDERS

Luton Town v. Fener Bahce (Turkey)

Season Ticket Holders must purchase their Centre Stand Tickets by 6 o'clock this evening, if they wish to claim their usual seats, as these tickets will be on sale to the general public on Monday.

THE COVERMAN

James Pemberton

JIM PEMBERTON joined us from Stroubridge, on 27th November, 1947 and has already enjoyed receiving a Benefit from Luton. Last season was a very successful one for him, in which he made thirteen appearances in our First Team, taking over Bud Aherne's position at Left Back

when Bud was injured at the end of February last and was playing so well that he played in all the remaining First Team matches. Was undoubtedly the outstanding player during the recent close season tour to Turkey and Greece, playing in all three departments with equal success. Has proved a most useful utility man to us, for he has played in every position at one time or other except Goalkeeper and Outside Right.

Mares for choice — VALUE and STYLE in SCHOOL OUTFITS



CHARLES MARES LIMITED

65, George Street, LUTON

All parts of Luton supplied
with Milk

**Randall
& Whiting**

Limited

Duke & Burr Streets
LUTON

'Phone: LUTON 2991-2

Pasteurised ♦ T. T.
Channel Island Farm
Bottled
Channel Island
Sterilised
Synthetic Cream
Yoghourt

And at
98-100, LUTON ROAD
DUNSTABLE

'Phone:
LUTON 1961

Proprietor:
R. HARRIS

'Rons'
Gentlemen's
Hairdresser

6, MILL STREET
LUTON
BEDS.

Saloon Service - Ground Floor

Appointments - First Floor

LUTON TOWN

Shirts White
Knickers Black
Stockings Black with White Tops

2 Jones
Right Back
4 Shanks
Right Half
7 Scott
Outside Right
8 Downie
Inside Right

Referee—
Mr. F. L. OVERTON
(Derby)

11 Mitten
Outside Left
10 Haynes
Inside Left
6 Lowe, E.
Left Half
3 Lawlor
Left Back

FULHAM

Shirts Blue
Knickers White
Stockings Blue

Baynham
Goal

Morion
Centre Half

Pye
Centre



Jezard
Centre

5 Brice
Centre Half

Black
Goal

Football League—Division II

3 Pemberton
Left Back

6 Watkins
Left Half

10 Cummins
Inside Left

11 Mitchell
Outside Left

Linesmen—
Red Flag: Mr. J. E. PRICE
(Solihull, Works.)

Orange Flag: Mr. R. REDDAWAY
(Kettering)

8 Robson
Inside Right

7 Stevens
Outside Right

2 Chenhall
Right Back

4 Smith
Right Half

Kick - Off 3 p.m.

SPECTATORS ARE ASKED NOT TO CROSS THE PLAYING FIELD AFTER THE MATCH

Keep out the Cold
with

Dragon's Blood

The Famous
Old English Strong Ale



WARMTH in
Winter; Style in
Summer. The answer
is a Redfyre Con-
tinuous Burning Fire
in a modern Tiled
Surround. Come and
see our wide selection.
We also stock the
best in Baths, Geysers,
Lavatory Basins and
Toilet Ware.
Come and see us,
too, about Wallpapers
Paint and all Decor-
ators' Materials.

WE supply Glass of
all kinds, cut to
size, and make Mirrors
to order.
Your old Mirrors
Re-silvered as good as
new at our

Glass Grinding, Polishing
and Silvering Works

**CHARLES BIRD
& Sons, Ltd.** Tel: Luton 1255
and 1256
Collingdon St., Luton

**HARRY CANHAM
and Son**

Export Packers
Export Leatherboard Post Boxes
Cardboard Box, Packing Case
Ply Box and Crate Manufacturers

Telephone:
LUTON 458

GROVE ROAD, LUTON

W. CHAMBERLAIN
& Co. (Luton) Ltd.

GENERAL HARDWARE MERCHANTS

VALSPAR Lacquer and Flat Wall Paint
MEREDITH'S
Celebrated Merlac Paint, Stains and Varnishes
SISSON'S PARIPAN
Sicolin Distemper : Enamels and Water Paint

Wallpapers and Borders etc.

ALL GARDEN REQUISITES

106, Dunstable Road, Luton

Telephone 329

Enquiries Invited

*Make your savings
earn as much as
possible—safely*

Call, telephone or write
for full particulars

BEDFORDSHIRE BUILDING SOCIETY
16 KING STREET, LUTON Telephone 4577

Managing Director:
H. J. WELLER, J.P., F.C.I.

**Heley's
RESTAURANT**

MILL STREET, Next to Gaumont Cinema

SPECIAL

**FISH & CHIP
DINNERS & TEAS**

SERVED ON MATCH DAYS

Seating Accommodation : 90

'Phone: Luton 3730 Proprietor: R. A. Heley

WILLIAMS & RICHARDSONRadio, Television and
Electrical Engineers

AGENTS FOR

★ MURPHY
H. M. V.
PHILLIPS
PHILCO
MARCONI
FERGUSON174, Biscot Road
AND 17, DURHAM ROAD
Luton

'Phone: 593 and 1012

TODAY'S HALF-TIME SCORES

NOTE. The letter in the Programme corresponds with the letter on the Board—thus A 0-1 means that the first-named club has scored 0 and their opponents 1.

FIRST LIST

A	ARSENAL	PRESTON
B	BLACKPOOL	MANCH. CITY
C	BOLTON W	TOTTENHAM
D	CHELSEA	SUNDERLAND
E	HUDDERSFIELD	ASTON VILLA
F	LIVERPOOL	WEDNESDAY
G	MANCH. UN.	BURNLEY
H	NEWCASTLE	CHARLTON
K	PORTSMOUTH	CARDIFF C.
L	SHEFFIELD UN.	WOLVES
M	WEST BROM.	MIDDLESBRO'
N	BIRMINGHAM	LEEDS UNITED

SECOND LIST

A	BLACKBURN	BURY
B	BRENTFORD	EVERTON
C	BRISTOL ROV.	HULL CITY
D	DERBY CO'	OLDHAM A.
E	DONCASTER	ROTHERHAM
F	LINCOLN C.	NOTTS. CO'TY
G	NOTTS. FOR.	WEST HAM
H	PLYMOUTH	STOKE CITY
K	SWANSEA T.	LEICESTER C.
L	BOURNEM'UTH	TORQUAY
M	COVENTRY	NORTHANTS
N	EXETER CITY	SOUTHAMPTON

THIRD LIST

A	GILLINGHAM	NORWICH C.
B	IPSWICH T.	WATFORD
C	LEYTON O.	SOUTHEND
D	MILLWALL A.	BRIGHTON
E	NEWPORT	QUEEN'S P. R.
F	READING	ALDERSHOT
G	SHREWSBURY	COLCHESTER
H	SWINDON T.	BRISTOL CITY
K	WALSALL	CRYSTAL PAL.
L	BARNLEY	WORKINGTON
M	CREWE ALEX.	SOUTHPORT
N	PORT VALE	YORK CITY

**Notice to
Party Organisers**Book your
Christmas Outing
NOWOrders now being accepted
for
Pantomimes, Circuses
and Ice Shows**Travel House**21, Leagrave Rd., Luton
Tele.: 5855/6
202, High Street South
Dunstable Tele.: 100**Motorists!**

Fit

**TRIPLEX
SAFETY
GLASS**

Consult

**OGDEN &
CLEAVER LTD.**

(GLASS DEPT.)

Stuart Street, Luton

'PHONE 746-7

ALWAYS A
HAPPY EVENING
AT THE**"Chequers"
EATON BRAY**Summer or Winter
with
Mann's Finest Beers
and

Our Speciality:

Chicken Sandwiches

Telephone: Eaton Bray 244

Direct Bus Route from Luton
Large Car Park
Lawn for the Kiddies**FIXTURES, 1953-54****FIRST XI Division II**

			1952/53	F. A.
Wed., Aug.	19	Oldham Athletic	...	H 4 4
Sat., "	22	Everton	...	A 2 1
Wed., "	26	Nottingham Forest	...	H 0 1
Sat., "	29	Plymouth Argyle	...	A 2 2
Wed., Sept.	2	Nottingham Forest	...	A 1 2
Sat., "	5	Swansea Town	...	H 2 0
Wed., "	9	Birmingham City	...	A 1 5
Sat., "	12	Rotherham United	...	A 1 2
Wed., "	16	Birmingham City	...	H 2 0
Sat., "	19	Leicester City	...	H 2 2
Sat., "	26	Stoke City	...	A 1 1
Sat., Oct.	3	Fulham	...	H 2 0
Sat., "	10	Hull City	...	H 2 2
Sat., "	17	Notts. County	...	A 2 1
Sat., "	24	Lincoln City	...	H 4 0
Sat., "	31	Bristol Rovers	...	A 1 1
Sat., Nov.	7	Brentford	...	H 0 1
Sat., "	14	Derby County	...	A 1 1
Sat., "	21	Blackburn Rovers	...	H 0 1
Sat., "	28	Doncaster Rovers	...	A 1 1
Sat., Dec.	5	Bury	...	H 4 1
Sat., "	12	Oldham Athletic	...	A 1 1
Sat., "	19	Everton	...	A 1 1
Fri., "	25	West Ham United	...	H 1 0
Sat., "	26	West Ham United	...	H 0 0
Sat., Jan.	2	Plymouth Argyle	...	H 1 0
Sat., "	9	F.A. Cup—Round 3	...	A 2 4
Sat., "	16	Swansea Town	...	H 2 1
Sat., "	23	Rotherham United	...	A 2 1
Sat., "	30	F.A. Cup—Round 4	...	A 1 1
Sat., Feb.	6	Leicester City	...	H 1 1
Sat., "	13	Stoke City	...	H 0 2
Sat., "	20	Fulham (5)	...	A 2 0
Sat., "	27	Hull City	...	A 1 1
Sat., March	6	Notts. County	...	H 5 1
Sat., "	13	Lincoln City (6)	...	A 2 1
Sat., "	20	Bristol Rovers	...	H 1 1
Sat., "	27	Blackburn Rovers	...	A 1 1
Sat., April	3	Doncaster Rovers	...	H 1 2
Sat., "	10	Brentford	...	H 1 1
Fri., "	16	Leeds United	...	H 2 0
Sat., "	17	Derby County	...	H 2 2
Mon., "	19	Leeds United	...	A 2 2
Sat., "	24	Bury	...	A 0 1

RESERVE FIXTURES

			1952/53	F. A.
Tues., Aug.	25	Watford	...	A 0 3
Sat., "	29	Northampton Town	...	A 1 1
Wed., Sept.	2	Birmingham City	...	H 3 0
Sat., "	5	Norwich City	...	A 1 4
Wed., "	9	Ipswich Town	...	H 1 2
Sat., "	12	Watford	...	H 2 1
Wed., "	16	Ipswich Town	...	A 4 1
Sat., "	19
Wed., "	23	Northampton Town	...	H 1 2
Sat., "	26	Leicester City	...	H 3 4
Wed., "	30	Coventry City	...	H 2 0
Sat., Oct.	3	Leicester City	...	A 3 2
Mon., "	5	Coventry City	...	A 1 1
Sat., "	10
Wed., "	14	Norwich City	...	H 3 1
Wed., "	21	Birmingham City	...	A 2 3

Football Combination

Sat., Oct.	17	Ipswich Town	...	H 3 2
Sat., "	24	Bournemouth & Boscombe	...	A 3 3
Sat., "	31	Portsmouth	...	H 1 1
Sat., Nov.	7	Cardiff City	...	A 1 1
Sat., "	14	Millwall Athletic	...	H 1 1
Sat., "	21	Arsenal	...	A 1 1
Sat., "	28	Chelsea	...	H 1 1
Sat., Dec.	5	Reading	...	A 1 1
Sat., "	12	West Ham United	...	A 1 1
Sat., "	19	Leicester City	...	H 0 0
Fri., "	25	Plymouth Argyle	...	A 1 1
Sat., "	26
Sat., Jan.	2	Leicester City	...	A 2 1
Sat., "	9	Norwich City	...	H 1 1
Sat., "	16	Plymouth Argyle	...	H 1 1
Sat., "	23	Fulham	...	A 1 1
Sat., "	30	Fulham	...	H 1 1
Sat., Feb.	6	Charlton Athletic	...	H 1 1
Sat., "	13	Charlton Athletic	...	A 1 1
Sat., "	20	Tottenham Hotspur	...	H 1 1
Sat., "	27	Norwich City	...	A 1 1
Sat., March	6	Ipswich Town	...	A 2 0
Sat., "	13	Bournemouth & Boscombe	...	H 1 2
Sat., "	20	Portsmouth	...	A 1 1
Sat., "	27	Cardiff City	...	H 1 1
Sat., April	3	Millwall Athletic	...	A 1 1
Sat., "	10	Arsenal	...	H 1 1
Fri., "	16	Tottenham Hotspur	...	A 1 1
Sat., "	17	Chelsea	...	A 1 1
Sat., "	24	Reading	...	H 1 1
Wed., "	28	West Ham United	...	H 1 1

LEAGUE TABLES, 1953-54 Up to and including
1st October, 1953

	Pld.	Won	Drn.	Lost	For	Agst.	P.
Everton	11	7	4	0	26	13	18
Doncaster Rovers	11	8	1	2	23	10	17
West Ham United	11	6	3	2	26	15	15
Leicester City	11	5	5	1	26	16	15
Rotherham Utd.	11	7	1	4	25	23	15
Notts. Forest	11	6	1	4	22	18	13
Lincoln City	11	5	3	3	18	12	13
Birmingham City	11	5	2	4	25	14	12
Derby County	10	4	4	2	18	14	12
Blackburn Rovers	10	4	4	2	17	16	12
Stoke City	11	2	8	2	19	22	12
Bristol Rovers	11	4	3	4	21	14	11
Leeds United	11	4	3	4	23	21	11
Bury	11	2	6	3	13	16	10
LUTON TOWN	11	2	5	4	17	20	9
Oldham Athletic	11	2	4	5	10	17	8
Plymouth Argyle	11	1	6	4	11	20	8
Hull City	11	3	1	7	10	17	7
Swansea Town	11	3	1	7	13	25	7
FULHAM	11	1	4	6	19	26	6
Notts. County	11	2	2	7	12	28	6
Brentford	11	1	3	7	9	25	5

COMBINATION CUP—Section III

	Pld.	Won	Drn.	Lost	For	Agst.	P.
Leicester City	9	7	1	1	26	11	15
Norwich City	10	5	2	3	14	13	12
LUTON TOWN	10	5	1	4	21	13	11
Northampton Town	10	5	1	4	14	13	11
Watford	11	5	1	5	17	19	11
Coventry City	11	4	2	5	21	21	10
Birmingham City	11	3	1	7	15	25	7
Ipswich Town	10	2	1	7	12	25	5

NEXT MATCHES

Wednesday, 7th October, 1953

OPENING FLOODLIGHT MATCH**LUTON TOWN**

v.

FENER BAHCE

(TURKEY)

Kick-Off 7.30 p.m.

Prices of Admission

Centre Stand 5/- (Tickets only)

Wing Stands and Enclosure 3/6, Boys 2/-

Bobbars Stand (covered) 2/-, Boys 1/3

Terraces (not covered) 1/9, Boys 1/-

All Prices include Entertainment Tax

Saturday, 10th October

FOOTBALL LEAGUE—DIVISION II**LUTON TOWN v. HULL CITY**

Kick-Off 3 p.m.

Usual First Team Prices of Admission

Warden Tavern2½ miles out of Luton
on main Bedford Road
Proprietor: Tom Hodgson
Ex-Captain, Luton Town F.C.I
C
K
N
I
E
L
D

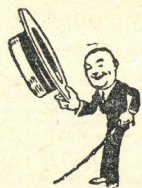
2
7
7LUNCHEONS
WEDDING RECEPTIONS: SOCIAL
FUNCTIONS: EVENING PARTIES
Fully Licensed Large Car Park**Good Introduction**to your
customers
is
achieved
throughPrinting that Pleases
by

E. A.

**ALLEN
& SON (LUTON) LTD.**424, DUNSTABLE ROAD
'Phone 1626 LUTON

G. A. WILD & SONS

The Town's

LEADING SPORTS OUTFITTERS

14, Manchester Street - - Luton

'Phone No. 780

Also at

103, High Street North, Dunstable

'Phone No. 275

★ Suppliers to the Luton Town Football Club ★

YOUR GOAL for all leading makes of SPORTS GOODS

**Stocks of Embekay, Manfield, Cotton Oxford
Shillcock, Arthur Rowe FOOTBALL BOOTS**

In Great Variety

**FOOTBALL JERSEYS : SHIRTS : KNICKS : HOSE
GOAL KEEPERS' SWEATERS : SHIN GUARDS : GOAL POSTS
GOAL NETS : BALL CARRYING NETS : TRACK SUITS
REFEREE'S OUTFITS, ETC.**

Agents for

**Thomlinson's Improved T Pattern, Stuart Surridge Straight Eighteen, Webber's Premier
Slazenger's All White Association Footballs in valve or nozzle pattern**

We hold a grand range of

RUGBY :: BADMINTON :: SQUASH :: BOXING EQUIPMENT

Our Winter Catalogues Free on Application

We welcome all enquiries

BRISTLE, PLASTICINE AND COMPRESSED PAPER DART BOARDS

DARTS TO SUIT EVERY PLAYER

Super Range of Feather, Plastic and Cane Flights

Indoor Games a Speciality Regulation Table Tennis Tables in Stock

We hold the finest range of Travel Goods in the County

Agents for Antler, Revelation, Globe Trotter etc.