

*Ray Davies*

OFFICIAL JOURNAL

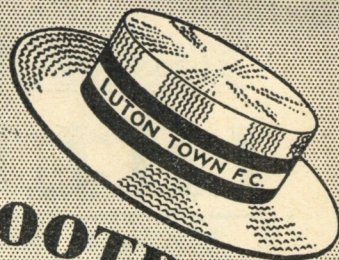

# LUTON TOWN FOOTBALL AND ATHLETIC CO. LTD.



PRICE 3d

WEDNESDAY, 26th AUGUST, 1953

Football League—Division II

**Luton Town v. Nottingham Forest**

# TRUE•FORM

FOR SHOES OF

*Quality-Character  
& Reliability*

**BRING US YOUR REPAIRS!**

BEST WORKMANSHIP • BEST MATERIALS

**32 GEORGE STREET**



# LILLYWOODS

## OUR TREBLE CHANCE POOL

ASK FOR IT  
GET IT  
PAY FOR IT

Bobbars Odd Jobbers Pool		No. 1
LARCH POLES	1	
INSULATION BOARD	2	
LATHS	3	
LAUREL	4	
YELLOW PINE	5	
WATTLE HURDLES	6	
HEMLOCK	7	
INTERWOVEN SCREENS	8	
TABLE LEGS	9	
EDGING BOARDS	10	
SAWDUST	11	
MAXIMUM AMOUNT (What you can afford)		
If you have an outstanding account please enclose remittance with this coupon		
Post your Coupon to: <b>LEAGRAVE ROAD LUTON</b>		I have read your terms and promise to remit the staked amount.
Your Ref. No. is <b>Luton 6282</b>		MR. .... MRS. .... MISS ..... BLOCK LETTERS PLEASE
		Customers of no fixed abode are not eligible

PASS ONE ON  
TO YOUR  
FRIEND

LILLYWHITES  
LEAGRAVE RD.  
LUTON

OFFER YOU  
THE BEST

POST  
EARLY

### No Licence Pool

PLYWOOD	1		
HARDBOARD	2		
OBEICHE	3		
OAK	4		
MERANTI	5		
GURJUN	6		
DOWELS	7		

NO LIMIT

### The Buyers' Favourite Pool 3 DRAWS

KEEN PRICES	1		
SERVICE	2		
DELIVERY	3		

YOU WIN  
EVERY TIME

**LILLYWHITE LTD.**  
(TIMBER)

Have no connection  
with any other firm

Telephone  
LUTON 2566

## LUTON BOBBERS STAND CLUB

The winning number of the Penny-on-the-Ball Ticket will be announced over the loud speakers at the interval. The person holding the winning ticket can go to the rear of the Main Stand after the game and for 3d. purchase the ball from Mr. C. W. Gregory.

The ticket number for the ball on Saturday, 22nd August, 1953, was **38093** and the supporter who had this number was:

MR. J. LOAN,  
10, Princess Street, Luton.

## BE SURE AS YOU ENTER THE GROUND

— at any entrance —

## TO PURCHASE YOUR PENNY - ON - BALL - TICKET

- ★ The supporter that holds the winning ticket will receive the ball
- ★ And also be entertained by the Directors at the following home league game

J.C.



Telephone 3151

President: Chas. Jeyes, Esq., C.A.

Vice-President: The Rt. Hon. The Lord Luke of Pavenham

Directors:

Chairman: Chas. Jeyes Esq., C.A. Vice-Chairman: Percival G. Mitchell, Esq.  
A. F. England, Esq. Horace S. Hewson, Esq. Henry Richardson, Esq.  
E. Hugh Woods, Esq. Philip W. Wright, Esq.

Secretary: Mr. Philip Coley Team Manager: Mr. Dally Duncan

Honorary Medical Officer: E. J. Crarer, Esq., M.B., Ch.B.

Honorary Solicitors: Messrs Machin & Co., 17-19, George Street West, Luton

Hon. Auditors: Messrs Keens, Shay, Keens & Co., 11, George Street West, Luton

## CLUB NOTES

WHEN we met Everton here last Saturday, we were all anticipating an exciting game on classical lines, but unfortunately the defence on each side was too strong for the opposing forwards, and the good football was seen in flashes rather than in sustained effort. One very nice movement in the first half beginning from Bernard Streten, passing from man to man quickly without any hesitation with not an Everton player able to get anywhere near the ball until a last desperate tackle on Johnny Downie right in front of goal fully deserved the applause it received, but such movements were few and far between. We seemed to have got the measure of Everton by half-time, for while it appeared to be a game when not many goals would be scored at least we seemed to be cruising towards a victory. But in the second-half our forwards, after an early period of sustained pressure beginning with a lovely drive by Arthur Taylor which the Everton goalie just managed to turn aside for a corner, when again their goal was lucky to escape when Clinton just managed to kick the ball off the line, after this our forwards did not again move with that penetrative power which was so marked a feature of their play last season. That we are sadly feeling the absence of Jesse Pye's generalship and experience there is no doubt for the two centre forwards tried so far have not yet got into their stride. The experience too of Sid Owen and Bert Mitchell have been sadly missed, and we venture to say that very few teams anywhere can afford to have three of their regular first team players not available. We have the players on the books to make a very fine show this season but we have certainly begun with a decided handicap and so far the results have been rather disappointing. We are therefore trying out further experiments tonight in an effort to find an effective striking force. Let us hope they are successful.

Our old friends, the Forest, are our visitors this evening and we are very pleased to welcome them once again to Kenilworth Road. They fell away rather badly last season after a very promising start,

eventually finishing in seventh place in the Table. In their two games so far this season they have dropped one point when they drew with Everton three goals each at City Ground on the opening day of the season. Last Saturday, also at home, they handsomely beat Plymouth Argyle to the tune of three clear goals. Six goals in two matches shows evidence of a lively forward line, and this despite the absence through suspected cartilage trouble of their leading goal scorer last season, Ardrone, who had a bag of 22 goals. Leverton has taken over the role of spearhead of the attack in Ardrone's absence and is apparently doing a good job of work. It will be noticed that those two old stalwarts are still doing very fine service (we say "old" in the nicest sense) in our old friend Horace Gager and Goalkeeper Walker. Gager went from here to the Forest in February, 1948 and has been regular first choice for the centre half position ever since he joined them, only injuries causing his absence. He has been a wonderful servant to them, as he was to us, and it will be very nice to see him in action again.

A team of Sheffield Youths is coming to play our Luton Town Youth XI here on Saturday next and it should be a very good game to watch. Kick-off has been arranged for 1.30 p.m., and this match will be followed by a Metropolitan League match with Tottenham Hotspur "A" team. Two matches for the price of one, so come as soon as you can.

We think you will all agree that our Ground looks all the better for its close season attention. The wall at the Bobbers' side is a job we have been wanting to do for a long time, but it has just become possible for such work to be carried out without first obtaining a licence and so it has been done. The playing pitch and running track too have received much attention for which many thanks are due to Johnny Sanderson and his Staff, and other parts of the Ground have been brightened up with a spot of paint, etc. Floodlighting too has been installed this close season and we are hoping to have our Official Opening Night for this on Wednesday, October 7th. Details of this will be announced in a later programme.

## THE COVERMAN

### Ronald Alfred Davies

Roy Davies is a South African who came to this country in February, 1947, first for a trial with Manchester City who had invited him over in view of his outstanding performances in helping his club, Germiston Callies to win the South Africa League Championship in 1943, 1946 and 1947. After only three weeks in England decided to return home, but in May of that same year Clyde were touring South Africa and were so

impressed that they offered Roy terms on the spot, which he accepted. Travelled to Scotland the following January, playing regularly for Clyde for three and a half seasons, when we saw him playing in a Friendly in London. Came to terms with Clyde regarding his transfer fee, joining us on 2nd May, 1951. Was playing very well indeed until he broke a leg playing against the Arsenal in the 6th Round of the F.A. Cup here at Luton season 1951/52, but has fully recovered and can expect a few goals from him as was the case before he received such a bad injury.



# Mares for choice — VALUE and STYLE in SCHOOL OUTFITS



CHARLES MARES LIMITED

65, George Street, LUTON

All parts of Luton supplied  
with Milk

**Randall  
& Whiting**

Limited

Duke & Burr Streets  
LUTON

'Phone: LUTON 2991-2

Pasteurised ❖ T. T.  
Channel Island Farm  
Bottled  
Channel Island  
Sterilised  
Synthetic Cream  
Yoghourt

And at  
98-100, LUTON ROAD  
DUNSTABLE

'Phone:  
LUTON 1961

Proprietor:  
R. HARRIS

**'Rons'**  
Gentlemen's  
Hairdresser

6, MILL STREET  
LUTON  
BEDS.

Saloon Service - Ground Floor

Appointments - First Floor

## LUTON TOWN

Shirts White  
Knickers Black  
Stockings Black with White Tops

2 Dunne  
Right Back  
4 Watkins  
Right Half  
7 Davies  
Outside Right  
8 Turner  
Inside Right

Referee—  
Mr. R. J. BURGESS  
(Reading)

11 Collindridge  
Outside Left  
10 Capel  
Inside Left  
6 Burkitt  
Left Half  
3 Hutchinson  
Left Back

## NOTTS. FOREST

Shirts Red  
Knickers White  
Stockings Red and White Hoops

SPECTATORS ARE ASKED NOT TO CROSS THE PLAYING FIELD AFTER THE MATCH

Streten  
Goal

5 Morton  
Centre Half  
9 Moore  
Centre



9 Leverton  
Centre  
5 Gager  
Centre Half

Walker  
Goal

## Football League—Division II

3 Jones  
Left Back

6 Shanks  
Left Half

10 Downie  
Inside Left

11 Taylor  
Outside Left

Linesmen—  
Red Flag: Mr. H. W. DIX  
(Staines, Middlesex)  
Orange Flag: Mr. S. J. DOWSE  
(Southall, Middlesex)

8 Martin  
Inside Right

7 Moore  
Outside Right

2 Whare  
Right Back

4 French  
Right Half

Kick - Off 6.30 p.m.

Keep out the Cold  
with

**Dragon's Blood**

The Famous  
Old English Strong Ale



WARMTH in  
Winter; Style in  
Summer. The answer  
is a **Redfyre** Con-  
tinuous Burning Fire  
in a modern Tiled  
Surround. Come and  
see our wide selection.  
We also stock the  
best in Baths, Geysers,  
Lavatory Basins and  
Toilet Ware.  
Come and see us,  
too, about Wallpapers  
Paint and all Decor-  
ators' Materials.

WE supply Glass of  
all kinds, cut to  
size, and make Mirrors  
to order.  
Your old Mirrors  
Re-silvered as good as  
new at our

Glass Grinding, Polishing  
and Silvering Works

**CHARLES BIRD**  
& Sons, Ltd. Tel: Luton 1255  
and 1256  
Collingdon St., Luton

**HARRY CANHAM**  
and Son

Export Packers  
Export Leatherboard Post Boxes  
Cardboard Box, Packing Case  
Ply Box and Crate Manufacturers

Telephone:  
LUTON 458  
GROVE ROAD, LUTON

When you've heard the final whistle

C	ome and try us for	106	D
H	ammer or Plier		U
A	xe or Chopper		N
P	M at or Mop		S
h	B rush or Broom		T
o	E namel or Paint		A
n	R ope or Twine		B
e	L ock or Furniture		L
	A sh Handle or Stale		E
3	I ncinerator or Bin		
2	N etting or Wire		R
9	& Co. (Luton) Ltd.		D

*Make your savings  
earn as much as  
possible—safely*

Call, telephone or write  
for full particulars

**BEDFORDSHIRE BUILDING SOCIETY**  
16 KING STREET, LUTON Telephone 4577

Managing Director:  
H. J. WELLER, J.P., F.C.I.B.

**Heley's  
RESTAURANT**  
MILL STREET, Next to Gaumont Cinema  
SPECIAL  
FISH & CHIP  
DINNERS & TEAS  
SERVED ON MATCH DAYS  
Seating Accommodation: 90  
'Phone: Luton 3730 Proprietor: R. A. Heley



**WILLIAMS &  
RICHARDSON**Radio, Television and  
Electrical Engineers

AGENTS FOR

★ MURPHY  
H. M. V.  
PHILLIPS  
PHILCO  
MARCONI  
FERGUSON174, Biscot Road  
AND 17, DURHAM ROAD  
Luton

'Phone: 593 and 2012

**TODAY'S HALF-TIME SCORES**

NOTE. The letter in the Programme corresponds with the letter on the Board—thus A 0-1 means that the first-named club has scored 0 and their opponents 1.

**FIRST LIST**

A	.....	.....
B	.....	.....
C	.....	.....
D	.....	.....
E	.....	.....
F	.....	.....
G	.....	.....
H	.....	.....
K	.....	.....
L	.....	.....
M	.....	.....
N	.....	.....

**SECOND LIST**

A	.....	.....
B	.....	.....
C	.....	.....
D	.....	.....
E	.....	.....
F	.....	.....
G	.....	.....
H	.....	.....
K	.....	.....
L	.....	.....
M	.....	.....
N	.....	.....

**THIRD LIST**

A	.....	.....
B	.....	.....
C	.....	.....
D	.....	.....
E	.....	.....
F	.....	.....
G	.....	.....
H	.....	.....
K	.....	.....
L	.....	.....
M	.....	.....
N	.....	.....

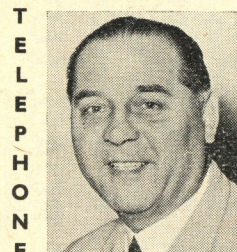
**Warden Tavern**2½ miles out of Luton  
on main Bedford Road  
Proprietor : **Tom Hodgson**  
Ex-Captain, Luton Town F.C.LUNCHEONS  
WEDDING RECEPTIONS : SOCIAL  
FUNCTIONS : EVENING PARTIES  
Fully Licensed Large Car Park**Good Introduction**to your  
customers  
is  
achieved  
throughPrinting that Pleases  
by  
E. A.**ALLEN  
& SON (LUTON) LTD.**  
424, DUNSTABLE ROAD  
'Phone 1626 LUTON**Bunty  
EXCURSIONS**Thursday, August 27th  
**SANDY SHOW**Thurs., September 17th  
**THAME SHOW**

BOOKINGS AT

**Travel House**21, Leagrave Rd., Luton  
Tele.: 5855/6202, High Street South  
Dunstable Tele.: 100**Motorists!**

Fit

**TRIPLEX  
SAFETY  
GLASS**

Consult

**OGDEN &  
CLEAVER LTD.**

(GLASS DEPT.)

Stuart Street, Luton

'PHONE 746-7

**"Chequers"**

(Proprietor : T. JAMES)

**EATON BRAY**  
NR. DUNSTABLE  
Eaton Bray 244**"A Mann's House"**Tommy and Mary Welcome  
Old and New Customers  
CAR PARK**Always Something to Eat**  
CHICKEN SANDWICHES  
our speciality

Direct Bus Route from Luton

2 Small Bars Private Saloon

**FIXTURES, 1953-54****FIRST XI Division II**

			1952/53	F. A.
Wed., Aug. 19	Oldham Athletic	...	...	H 4 4
Sat., " 22	Everton	...	4 2	H 1 1
Wed., " 26	Nottingham Forest	...	3 0	H
Sat., " 29	Plymouth Argyle	...	1 2	A
Wed., Sept. 2	Nottingham Forest	...	3 4	A
Sat., " 5	Swansea Town	...	3 1	H
Wed., " 9	Birmingham City	...	2 2	A
Sat., " 12	Rotherham United	...	3 1	A
Wed., " 16	Birmingham City	...	0 1	H
Sat., " 19	Leicester City	...	2 0	H
Sat., " 26	Stoke City	...	...	A
Sat., Oct. 3	Fulham	...	2 0	H
Sat., " 10	Hull City	...	3 2	H
Sat., " 17	Notts. County	...	2 1	A
Sat., " 24	Lincoln City	...	4 0	H
Sat., " 31	Bristol Rovers	...	...	A
Sat., Nov. 7	Brentford	...	0 1	H
Sat., " 14	Derby County	...	...	A
Sat., " 21	Blackburn Rovers	...	6 0	H
Sat., " 28	Doncaster Rovers	...	0 1	A
Sat., Dec. 5	Bury	...	4 1	H
Sat., " 12	Oldham Athletic	...	...	A
Sat., " 19	Everton	...	1 1	A
Fri., " 25	West Ham United	...	1 3	A
Sat., " 26	West Ham United	...	0 0	H
Sat., Jan. 2	Plymouth Argyle	...	1 0	H
Sat., " 9	F.A. Cup—Round 3	...	...	...
Sat., " 16	Swansea Town	...	2 4	A
Sat., " 23	Rotherham United	...	2 1	H
Sat., " 30	F.A. Cup—Round 4	...	...	...
Sat., Feb. 6	Leicester City	...	1 1	A
Sat., " 13	Stoke City	...	...	H
Sat., " 20	Fulham (5)	...	0 2	A
Sat., " 27	Hull City	...	2 0	A
Sat., March 6	Notts. County	...	5 1	H
Sat., " 13	Lincoln City (6)	...	2 1	A
Sat., " 20	Bristol Rovers	...	...	H
Sat., " 27	Blackburn Rovers	...	1 1	A
Sat., April 3	Doncaster Rovers	...	1 2	H
Sat., " 10	Brentford	...	1 1	A
Fri., " 16	Leeds United	...	2 0	H
Sat., " 17	Derby County	...	...	H
Mon., " 19	Leeds United	...	2 2	A
Sat., " 24	Bury	...	0 1	A

**RESERVE FIXTURES Combination Cup**

			1952/53	F. A.
Tues., Aug. 25	Watford	...	0 3	A
Sat., " 29	Northampton Town	...	1 1	A
Wed., Sept. 2	Birmingham City	...	3 0	H
Sat., " 5	Norwich City	...	1 4	A
Wed., " 9	Ipswich Town	...	5 1	H
Sat., " 12	Watford	...	1 2	H
Wed., " 16	Ipswich Town	...	1 4	A
Sat., " 19	...	...	...	...
Wed., " 23	Northampton Town	...	3 3	H
Sat., " 26	Leicester City	...	4 1	H
Wed., " 30	Coventry City	...	3 3	H
Sat., Oct. 3	Leicester City	...	3 2	A
Mon., " 5	Coventry City	...	1 1	A
Sat., " 10	...	...	...	...
Wed., " 14	Norwich City	...	3 1	H
Wed., " 21	Birmingham City	...	2 3	A
Football Combination				
Sat., Oct. 17	Ipswich Town	...	3 2	H
Sat., " 24	Bournemouth & Boscombe	...	3 3	A
Sat., " 31	Portsmouth	...	...	H
Sat., Nov. 7	Cardiff City	...	...	A
Sat., " 14	Millwall Athletic	...	...	H
Sat., " 21	Arsenal	...	...	A
Sat., " 28	Chelsea	...	...	H
Sat., Dec. 5	Reading	...	...	A
Sat., " 12	West Ham United	...	...	A
Sat., " 19	Leicester City	...	0 0	H
Fri., " 25	Plymouth Argyle	...	...	A
Sat., " 26	...	...	...	...
Sat., Jan. 2	Leicester City	...	2 1	A
Sat., " 9	Norwich City	...	...	H
Sat., " 16	Plymouth Argyle	...	...	H
Sat., " 23	Fulham	...	...	A
Sat., " 30	Fulham	...	...	H
Sat., Feb. 6	Charlton Athletic	...	...	H
Sat., " 13	Charlton Athletic	...	...	A
Sat., " 20	Tottenham Hotspur	...	...	H
Sat., " 27	Norwich City	...	...	A
Sat., March 6	Ipswich Town	...	2 0	A
Sat., " 13	Bournemouth & Boscombe	...	1 2	H
Sat., " 20	Portsmouth	...	...	A
Sat., " 27	Cardiff City	...	...	H
Sat., April 3	Millwall Athletic	...	...	A
Sat., " 10	Arsenal	...	...	H
Fri., " 16	Tottenham Hotspur	...	...	A
Sat., " 17	Chelsea	...	...	A
Sat., " 24	Reading	...	...	H
Wed., " 28	West Ham United	...	...	H

**LEAGUE TABLE, 1953-54**

Up to and including Monday, August 24th

**LEAGUE DIVISION II**

	Pld.	Won	Drn	Lost	For	Agst.	P.
Birmingham City	3	2	1	0	10	2	5
Doncaster Rovers	3	2	1	0	3	1	5
Leeds United	2	2	0	0	10	2	4
Derby County	3	1	2	0	8	5	4
West Ham United	3	2	0	1	9	6	4
Everton	3	1	2	0	7	5	4
Stoke City	3	1	2	0	4	3	4
Blackburn Rovers	2	1	1	0	5	2	3
NOTTS. FOREST	2	1	1	0	6	3	3
Bury	2	0	2	0	4	4	2
LUTON TOWN	2	0	2	0	5	5	2
Oldham Athletic	2	0	2	0	4	4	2
Rotherham Utd.	3	1	0	2	8	8	2
Fulham	3	0	2	1	6	7	2
Bristol Rovers	3	0	2	1	5	6	2
Leicester City	3	0	2	1	5	8	2
Plymouth Argyle	3	0	2	1	3	6	2
Brentford	2	0	1	1	2	5	1
Notts. County	2	0	1	1	3	9	1
Hull City	3	0	1	2	1	5	1
Lincoln City	2	0	1	1	1	6	1
Swansea Town	2	0	0	2	0	7	0

**NEXT MATCHES****Saturday, 29th August, 1953****LUTON YOUTH XI v.  
SHEFFIELD YOUTH XI**

Kick-Off 1.30 p.m.

METROPOLITAN AND DISTRICT  
FOOTBALL LEAGUE**LUTON A v. TOTTENHAM A**

Kick-Off 3.15 p.m.

o o

**Wednesday, 2nd September**

COMBINATION CUP

**LUTON TOWN RESERVES**

v.

**BIRMINGHAM C. RESERVES**

Kick-Off 6.15 p.m.

Usual Reserve Team Prices of Admission



# **G. A. WILD & SONS**

*The Town's*

**LEADING SPORTS OUTFITTERS**

**14, Manchester Street - - Luton**

'Phone No. 780

*Also at*

**103, High Street North, Dunstable**

'Phone No. 275

★ **Suppliers to the Luton Town Football Club** ★

**YOUR GOAL for all leading makes of SPORTS GOODS**

**Stocks of Embekay, Manfield, Cotton Oxford  
Shillcock, Arthur Rowe FOOTBALL BOOTS**

*In Great Variety*

**FOOTBALL JERSEYS : SHIRTS : KNICKS : HOSE  
GOAL KEEPERS' SWEATERS : SHIN GUARDS : GOAL POSTS  
GOAL NETS : BALL CARRYING NETS : TRACK SUITS  
REFEREE'S OUTFITS, ETC.**

*Agents for*

**Thomlinson's Improved T Pattern, Stuart Surridge Straight Eighteen, Webber's Premier  
Slazenger's All White Association Footballs in valve or nozzle pattern**

*We hold a grand range of*

**RUGBY :: BADMINTON :: SQUASH :: BOXING EQUIPMENT**

**Our Winter Catalogues Free on Application**

**We welcome all enquiries**

**BRISTLE, PLASTICINE AND COMPRESSED PAPER DART BOARDS**

**DARTS TO SUIT EVERY PLAYER**

**Super Range of Feather, Plastic and Cane Flights**

*Indoor Games a Speciality      Regulation Table Tennis Tables in Stock*

**We hold the finest range of Travel Goods in the County**

**Agents for Antler, Revelation, Globe Trotter etc.**