

ROVERS v LUTON TOWN

Football League

Thursday, April 30th, 1953

Second Division

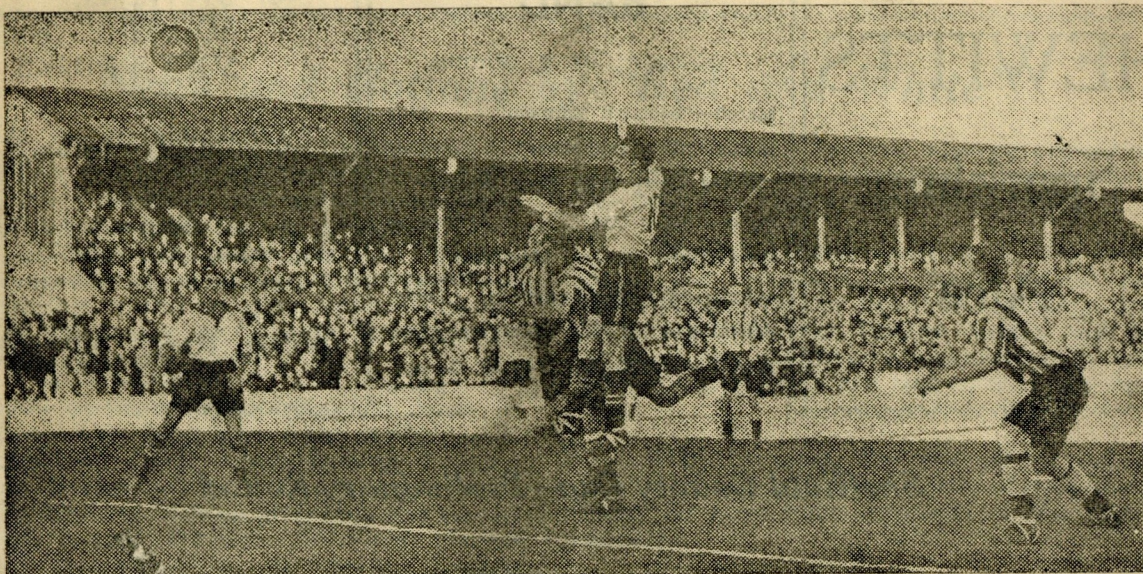

Eddie McMorran tries a header with Ray Harrison watching the outcome—against Notts County
An Evening Post picture

Season 1952-53

Official Programme - 3d.

No. 48

LYCEUM Restaurant and Cafe

Quick Service and Good Food
at Popular Prices

Lunches - Dinners
and High Teas

Enquiries invited for Dinners
Weddings, Whist Drives and
Dances.

HIGH STREET, DONCASTER

Phone

53259

WILSON'S LUXURY COACHES

HEATING AND RADIO

Football, Theatre or Club Party

SPECIAL RATES for
THROUGH SEASON BOOKINGS.

S. M. WILSON & SONS, LTD.
WEST AVENUE, BALBY, Doncaster

CO-OP CAFE RESTAURANT

- * BREAKFAST
 - * MORNING COFFEE
 - * LUNCHEON
 - * AFTERNOON and
 - * HIGH TEA
- The most modern and
spacious in Doncaster,
with comfortable seat-
ing capacity for over
400

PARTIES SPECIALLY CATERED FOR — CAR PARK

CO-OPERATIVE EMPORIUM

ST. SEPULCHRE GATE. PHONE 2454-9
Doncaster Co-operative Society Limited.

PENNELL'S

SEEDSMEN and NURSERYMEN

During 9 Reigns.

FRUIT TREES - ROSE TREES - EVERGREEN
and ORNAMENTAL SHRUBS - BORDER and
ROCK PLANTS and BEDDING PLANTS.

Selected Vegetable and Flower Seeds - Bulbs
All Horticultural Sundries and Fertilizers.

EVERYTHING FOR THE GARDEN

11 High St., Doncaster. Tel. 3674

Drink
HEWITTS
Sparkling
Ales

MUSIC BY
**MARKHAM MAIN
BAND**

Conductor: Mr. E. Griffiths

March—"Scottish Emblem" ... Ellis
Waltz—"Gold and Silver" ... Lehar
"Throw Open Wide Your Window" ... Hans May
Polka—"Chit Chat" ... Strauss
Pot-Pourri—"Musical Memories" ... Trenchard
March—"Anchors Aweigh" ... Savoni
Selection—"Dancing Time" arr. Field.
March—"The Standard of St. George" ... Alford

Established 1838

Heath & Smith
for SYPHONS,
SQUASHES and
SOFT DRINKS

Obtainable at all the
Best Hotels and Shops

Bottlers of
Bass, Worthington, Ben Truman and
Youngers Beers and Guinness Stout

Wood Street, Doncaster
Telephone 2372

Sheffield County Cup—Preliminary Round

SHEFFIELD WEDNESDAY

v

DONCASTER ROVERS

At Hillsborough on Monday May 4th

Kick-off 6-30 p.m.

WHEN IN SHEFFIELD

VISIT—

ERIC'S CAFE WATER LANE
(off Bridge Street and Castle Street)

Proprietor: Eric Thorpe

SEATING — 300

OPEN 7 a.m.—9-30 p.m.

BREAKFASTS, DINNERS, HIGH TEAS, SUPPERS

Doncaster Rovers Football Club Ltd.

BOARD OF DIRECTORS

H. A. Butler (Chairman), L. W. Firth (Vice-Chairman), J. C. Morris, E. Charlesworth, M.B.E., S. Stott,
E. Parish, E. E. Munson, M.B.E., G. G. Oates, H. Bates.
Hon. Surgeon: J. Paterson Semple, M.B., Ch.B., F.R.C.S.
Joint Hon. Medical Advisors: Dr. J. O'Donnell, Dr. J. T. Erskine.
Player-Manager: P. Doherty.
Secretary: W. G. Dickinson, A.C.A. Phone: Doncaster 55281. Assistant Secretary: D. G. Bestall

News and Notions by "Red and White"

Here we are at the end of the 1952-53 campaign, a season of ups and downs, but one in which I think we can safely say we have consolidated our position in the Second Division. There have been, as last season, one or two anxious moments, but again our players rose to the occasion and towards the end of the season there were no relegation anxieties to worry about.

The promotion and relegation issues in the Second Division have been settled, with Huddersfield Town, when gaining a point against Rotherham United, winning promotion to the First Division after only one season in the Second Division. Sheffield United proved themselves to be worthy League champions. At the other end of the scale, Barnsley, who were doomed to return to the Third Division some time ago, will be accompanied by Southampton who, although they scored a very effective win over Blackburn Rovers at The Dell, made their fine effort just too late.

The two teams to journey up from the Third Division into the Second Division were not known until last evening when Bristol Rovers, favourites from the Southern Section, got the point they needed, and Oldham Ath. beat Port Vale in a tremendous battle in the Northern Section. Athletic drew at Bradford and so won promotion.

A great fight by Sheffield Wednesday kept their First Division status, although it was "touch and go" almost to the very end of the season.

While we were not directly affected by these various promotion and relegation issues, it does have some effect on our finances. For example, the departure of Sheffield United and Huddersfield Town into the First Division does mean the loss of what proved to be two of our best "gates" last season—these two games proving big "draws" at Belle Vue. If Sheffield Wednesday had been relegated there would have been some compensation there,

but with Oldham Athletic winning promotion we shall have two attractive matches there, for Boundary Park is a first-class enclosure.

There has been mention in the Press about the reduction of charges which are contemplated by our Board of Directors, and it is expected that further details will be released very shortly on a measure which I am sure our supporters will find to their satisfaction.

Also, this week, the retained list will be published, although the majority of the players have, by now, been informed of the club's decision.

I must refer to the match with Leeds United at Elland Road last Saturday, and congratulate goalkeeper Harry Gregg for a brilliant display, and left-back Derek Harvey on a sound debut in Second Division football. It was something of an ordeal for 19-year-old Derek, but he came through with flying colours.

Again we opened the scoring, with a clever goal by Bert Tindill, and our defence held out against a sustained onslaught, until the 80th minute, when Kerfoot equalised. The famous John Charles was back at centre-forward, but Bill Paterson held him well.

I am asked to remind our supporters that although the playing season is just ending, the new season of the Supporters' Club commences tomorrow, May 1st. From that date old and new members can be enrolled. A new office on the ground is expected to be erected this summer, adjacent to the existing building, and YOU are asked to call in there and you will be warmly welcomed. Enrolment forms can be obtained from the ground office, or headquarters, or from any member of the committee.

A reminder: Junior members (1/-) are entitled to free admission to all Reserve games.

Red Lion Hotel Market Place

Tel. 233711 Doncaster

Barnsley Brewery Co.'s
Famous
ALES - WINES - SPIRITS

CLUB PARTIES
SPECIALLY CATERED FOR

ESSOLDO SILVER STREET

For the Best Pictures
in Doncaster

Phone 2465

Earl of Doncaster Arms Hotel

BENNETTHORPE

Barnsley Brewery Co.'s
Famous
ALES, WINES and SPIRITS

BILLIARDS

Telephone 457111

OUR VISITORS

LUTON TOWN have been one of the outstanding sides in the Second Division this season, and it came as no surprise when, a few weeks ago, they issued a strong challenge for promotion honours. There ensued a keen battle between them and Huddersfield Town as to who should accompany Sheffield United into the First Division, but the challenge of the "Hatters" just failed, despite a big effort.

Luton have some splendid players on their books, and their good showing during the present campaign can be traced in a large degree to the splendid displays given by Jessie Pye.

Here are pen-pictures of some of Luton's players who are expected to take part in this evening's game:—

RON BAYNHAM (goalkeeper)—He is only 22 years of age but he has certainly "hit" the headlines this season. Formerly with Worcester City, this agile player has performed so well that English international Bernard Stretten has only had one League outing since mid-December.

LESLIE JONES (right-back)—This young Welsh-born player has risen to the front ranks this season after being developed in local league football. Has missed the last two matches with groin trouble, but may be fit for to-night's game. Strong tackler.

SEAMUS DUNNE (right back)—Of international rank, this player went to Kenilworth Road from Eire League club Shelbourne, and made his debut in the Second Division in the 1951-52 season. Born at Wicklow. May deputise for Jones.

JIM PEMBERTON (left-back)—Has been with Luton Town since 1947, joining them from Stourbridge. One of the club's utility men, he appeared at right-half against the Rovers last season. Played in every position except goal for the Reserves.

BOB MORTON (right-half)—A local "discovery" who, before he went to Kenilworth Road, played for Eaton Bray and Waterlows. Born in Buckinghamshire. Strong-tackling wing-half who also serves as connecting link with his forwards.

SYD OWEN (centre-half)—One of Luton's successful conversions, Syd joined them from Birmingham City as a wing-half. A fine player who has deserved representative honours, having accompanied the F.A. touring side to Australia. Great defender who bars the way to goal.

WALLY SHANKS (left-half)—Wally can play effectively at wing-half, wing-forward or at inside-forward. Born in Malta, he was with Chelsea for a spell, but went to Kenilworth Road on a month's trial and they kept him there.

ROY DAVIES (outside-right)—May be a doubtful starter because of a mid-week injury. Was recommended to Luton by an ex-player and he has served Town well since he joined them two years ago from Clyde. Speedy, and with splendid ball control, he can prove a dangerous winger.

GORDON TURNER (inside-right)—A Doncaster lad who is a former member of Doncaster and District School-boys' team. A native of Hull, Gordon was recommended to Luton in 1948 after playing well in Naval

football. This son of Albert Turner, the old Rovers' player, scored a hat-trick against Manchester City in the F.A. Cup fourth round replay last February.

JESSIE PYE (centre-forward)—Has proved his weight in gold to Luton this season. This ex-Wolves player, who at one time was given a free transfer by Sheffield United, is a great leader, with a tremendous shot and grand ball distribution. Born at Rotherham he went to Luton last year.

CHARLES WATKINS (inside-left)—Was with Glasgow Rangers for seven seasons before travelling south. Played against the Rovers as a wing-half last season. Appeared for Rangers against Russian Dynamos at the end of 1945.

ALBERT MITCHELL (Outside-left)—A highly dangerous winger who knows the shortest way to goal, Albert is always ready to try a shot. Joined Luton from Northampton Town who received another player and a substantial fee. Former experience with Blackburn Rovers and Kettering.

BERNARD MOORE (Inside or centre-forward)—A big well-built player with plenty of speed. Developed into a thrustful player with Brighton Boys and Brighton and Hove Albion Juniors. Has been with Luton for three seasons.

SILVER LINE TAXIS

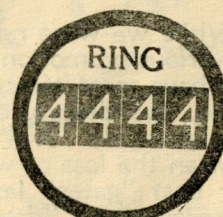

J. STEADMAN & SONS
CLEVELAND STREET

GEO. H. WILLOWS

(Doncaster) Ltd.

TAILORS and BREECHES MAKERS

Agents for Burberrys, Aquascutum, Daks

36 ST. SEPULCHRE GATE

Also at Retford & Worksop **DONCASTER**

Telephone 3350



DONCASTER ROVERS

WHITE SHIRTS, RED COLLARS AND CUFFS, BLACK SHORTS

Right					Left
	MAKEPEACE 2	GREGG		HARVEY 3	
	JONES 4	PATERSON 5		BROWN 6	
TINDILL 7	LAWLOR 8	ADEY 9	McMORRAN 10	WALKER 11	

Referee:
J. R. DUNBAR
(Stapleford, Notts)

Kick-off 6-30 p.m.

"SELECTED EVERY WEEK"

field's
THE CATERERS,
FRENCHGATE and
STATION ROAD
Snack-Bars and Cafes

Linesmen:
Red flag:
T. McLEAN
(Huddersfield)

Yellow flag:
C. McDONAGH
(Mansfield)

MITCHELL 11	McJARROW 10	PYE 9	TURNER 8	MOORE 7
	SMITH 6	OWEN 5	MORTON 4	
	PEMBERTON 3		DUNNE 2	
Left		BAYNHAM		Right

LUTON TOWN

COLOURS—WHITE SHIRTS, BLACK SHORTS

BEE HIVE HOTEL

Rear of Grand Theatre
DONCASTER
(Prop.: T. V. Coulson)

SNACKS, SANDWICHES
PARTIES CATERED FOR

Tel. 4622

Whitworth's Fine Ales

ORTON'S

ERNEST ORTON

Phone 3879

30/32 CLEVELAND STREET, DONCASTER

Agent for

Baracuta - Wolsey - Tootal
Jaeger - Daks - Coopers - Y-Front

CORNER

Our Fixture Lists

SECOND DIVISION

1952	Opponents	Ground	P. A.
Aug. 23	Barnsley	Home	1-1
" 27	Swansea Town	Home	2-3
" 30	Lincoln City	Away	0-2
Sept. 4	Swansea Town	Away	1-2
" 6	Hull City	Home	3-1
" 9	Huddersfield Town	Home	1-1
" 13	Blackburn Rovers	Away	1-2
" 17	Huddersfield Town	Away	1-3
" 20	Nottingham Forest	Home	1-0
" 27	Everton	Away	1-7
Oct. 4	Brentford	Home	0-2
" 11	Bury	Home	1-1
" 18	Southampton	Away	3-3
Nov. 1	Leicester City	Away	2-4
" 8	West Ham United	Home	1-1
" 15	Fulham	Away	3-1
" 22	Rotherham United	Home	2-1
" 29	Plymouth Argyle	Away	0-0
Dec. 6	Leeds United	Home	0-0
" 13	Luton Town	Away	2-1
" 20	Barnsley	Away	2-2
" 25	Sheffield United	Away	2-2
" 26	Sheffield United	Home	0-2
1953			
Jan. 3	Lincoln City	Home	2-0
" 10	F.A. Cup, Arsenal	Away	0-4
" 17	Hull City	Away	1-1
" 24	Blackburn Rovers	Home	3-3
" 31	Fulham	Home	0-0
Feb. 7	Nottingham Forest	Away	2-2
" 18	Everton	Home	3-0
" 21	Brentford	Away	0-1
" 28	Bury	Away	1-2
March 7	Southampton	Home	1-0
" 14	Notts County	Away	3-4
" 21	Leicester City	Home	0-0
" 28	West Ham United	Away	3-1
April 3	Birmingham City	Home	1-0
" 6	Birmingham City	Away	1-2
" 11	Rotherham United	Away	2-4
" 18	Plymouth Argyle	Home	1-1
" 22	Notts County	Home	2-0
" 25	Leeds United	Away	1-1
April 30	Luton Town	Home	1-0

MIDLAND LEAGUE

1952	Opponents	Ground	P. A.
Aug. 23	Halifax Town	Away	3-1
" 26	Worksop Town	Away	2-0
" 30	Goole Town	Home	3-2
Sept. 4	Worksop Town	Home	0-2
" 6	Gainsborough Trinity	Away	1-2
" 11	Grantham	Away	0-2
" 18	Grantham	Home	1-3
" 20	Hull City	Away	0-4
" 25	Bradford City	Home	2-3
" 27	Scunthorpe United	Home	0-1
Oct. 4	Boston United	Away	1-6
" 11	Rotherham United	Away	1-1
" 18	Scarborough	Home	2-0
" 25	York City	Away	1-2
Nov. 1	Grimsby Town	Home	1-5
" 8	Corby Town	Away	0-4
" 15	Notts County	Home	1-2
" 29	Wisbech Town	Home	1-4
Dec. 13	Mansfield Town	Home	0-3
" 20	Halifax Town	Home	2-0
" 25	Nottingham Forest	Away	1-6
" 27	Nottingham Forest	Home	4-2
1953			
Jan. 3	Goole Town	Away	1-0
" 10	Denaby United	Home	3-3
" 17	Gainsborough Trinity	Home	3-2
" 24	Lincoln City	Away	0-2
Feb. 7	Hull City	Home	3-3
" 14	Scunthorpe United	Away	4-0
" 16	Lincoln City	Home	2-2
" 21	Boston United	Home	3-1
" 28	Rotherham United	Home	2-0
March 7	Scarborough	Away	0-4
" 14	York City	Home	5-2
" 21	Grimsby Town	Away	0-3
April 4	Notts County	Away	1-1
" 7	Frickley Colliery	Home	0-0
" 6	Frickley Colliery	Away	2-3
" 11	Bradford	Home	1-0
" 15	Bradford	Away	3-2
" 18	Wisbech Town	Away	0-4
April 20	Peterborough United	Away	2-2
" 22	Bradford City	Away	2-0
" 25	Peterborough United	Home	3-0
" 27	Corby Town	Home	0-1
May 1	Denaby United	Away	
" 2	Mansfield Town	Away	

T. H. Fisher LTD.

Pork Butchers
Bakers & Confectioners

Pork Pies, Sausages,
Potted Meat and Cooked
Meats Fresh Daily

WEDDING CAKES
A SPECIALITY

3 Hall Gate, Doncaster
Telephone 2525

Goal Scorers

FIRST TEAM

Harrison 12, Tindill 10, Doherty 9,
Herbert 6, Lawlor 6, Adey 4,
Walker 4, Martin 2, Brown, Jones,
David Miller, McMorran.

SECOND TEAM

Adey 14, Ewing 12, Hall 11,
Harrison 4, Moran 4, Lawlor 4,
Robinson 4, Herbert 3, Walker 3,
D. Miller 2, Williams 2, Jones,
McLoughlin, Teasdale, Clarke
(o.g.).

ALL SPORTSMEN should live up to
their reputation by joining the
ROVERS SUPPORTERS' CLUB

Minimum Membership Fee
2/- per annum
(Please make it more)
Schoolchildren and Old Age
Pensioners - - - - 1/-

AIMS & OBJECTS - - To help the
Football Club and its followers

JOIN NOW, through any member
of Executive Committee—or the
Hon. Secretary, J. C. Morris,
"Halmore," 28 Osborne Road.

OPEN MEETINGS every FRIDAY
7-30 p.m. to 9 at CORPORATION
BREWERY TAPS, Cleveland St.

ALL WELCOME

DIVISION II

	P.	W.	L.	D.	P. A.	Pts.
Sheffield Utd.	42	25	7	10	97	57
Huddersfield T.	41	23	8	10	80	56
Luton T.	41	22	11	8	84	52
Plymouth	41	20	12	9	65	49
Leicester C.	42	18	12	12	90	48
Birmingham	41	18	13	10	69	46
Fulham	42	17	15	10	81	44
Nottm. Forest	42	18	16	8	77	44
Blackburn R.	42	18	16	8	68	44
Leeds Utd.	42	14	15	15	71	43
Swansea	42	15	15	12	78	42
Rotherham Utd.	42	16	17	9	76	41
West Ham	41	13	15	13	57	39
Everton	42	12	16	14	71	38
Doncaster Rov.	41	11	14	16	57	38
Lincoln City	41	10	14	17	61	37
Brentford	41	13	17	11	58	37
Hull City	42	14	20	8	57	36
Notts County	42	14	20	8	60	36
Bury	42	13	20	9	53	35
Southampton	42	10	19	13	68	33
Barnsley	42	5	29	8	47	18

MIDLAND LEAGUE

	P.	W.	L.	D.	P. A.	Pts.
Nottm. Forest	45	30	7	8	138	58
Corby Town	45	28	5	12	111	58
Grimsby Town	45	27	11	7	113	54
Grantham	46	23	11	12	82	58
Hull City	45	21	9	15	95	61
Lincoln City	44	23	14	7	109	53
Peterborough U.	45	17	14	14	74	57
Notts County	43	19	14	10	80	60
Rotherham Utd.	45	18	17	10	93	69
Goole Town	44	19	13	6	99	60
Gainsborough T.	46	19	21	6	82	64
York City	44	16	18	10	86	58
Bradford City	45	17	20	8	79	109
Bradford	45	16	20	9	96	102
Boston Utd.	45	16	21	8	104	113
Scunthorpe Utd	45	13	19	13	69	89
Doncaster Rov.	44	16	21	7	67	90
Mansfield Town	45	15	20	10	82	95
Worksop	44	14	23	7	65	80
Scarborough	45	14	24	7	71	104
Frickley Colliery	43	13	24	6	73	102
Wisbech Town	44	13	26	5	70	121
Halifax Town	44	13	27	4	55	87
Denaby Utd.	44	9	23	12	58	110

WARWICKS' NEWARK ALES

Rockingham Arms Hotel

BENNETTHORPE

Phone - Doncaster 268811

LUNCHEONS - TEAS
DINNERS

Private Room for Weddings, etc.
Running H. and C. all rooms
Whitworth's Noted Ales

The GRAND

AN ESSOLDO THEATRE

Doncaster's Only Music Hall

☆
PRESENTING THE BEST
in
VARIETY AND REVUE
☆
Box Office open - 10 to 8
Phone 3847

The Perfect Weekend

Saturday afternoon with the
Rovers at Belle Vue... Saturday
evening with TELEVISION at home

For Television

SALES and SERVICE consult
your nearest ELECTRICITY SER-
VICE CENTRE at—

20 HALL GATE - - DONCASTER
Tel. No. 3214

10 CHURCH LANE, Adwick-le-St.
Tel. No. 2235

28 KING STREET - - - THORNE
Tel. No. 3194

Yorkshire Electricity Board
No. 5 (Wakefield) Sub-Area
DONCASTER DISTRICT

NORTHERN LEATHER COMPANY . .

Your All Sports
Specialists

OFFICIAL OUTFITTERS
TO
DONCASTER ROVERS
A.F.C.

Football Equipment by leading manufacturers
backed by first-class service.
Special attention to all Club Orders.

Club Secretaries Phone, Write or Call
for our Catalogue.

Agents for Antler & Revelation Travel Goods.

78/80 ST. SEPULCHRE GATE 23 PRIORY PLACE
Tel. 2817 DONCASTER Tel. 4135

Safeguards to Health— MASSARELLAS

have obtained the services of one of the most eminent firms of Public Analysts in Yorkshire, who are carrying out regular weekly examinations of our lces so that the public may be assured of their continued SAFETY AND WHOLESOMENESS.

As an additional precaution, ALL OUR EMPLOYEES ARE MEDICALLY EXAMINED AND BLOOD TESTS MADE so that we, and our customers, may be assured that our products are handled only by approved persons and with COMPLETE SAFETY.

ESTABLISHED IN YORKSHIRE
FOR OVER SIXTY YEARS

After the Match, how about a good meal?

WHY NOT TRY

Municipal Restaurant

(Corn Exchange)

MARKET PLACE, DONCASTER

BREAKFAST 8 a.m.—10 a.m.

LUNCH 12 noon—2-30 p.m.

TEAS (Tues. & Sats. only) 3 p.m.—6 p.m.

PARTIES CATERED FOR

TEA - COFFEE - SANDWICHES

Tel. 3364

YOUTH INTERNATIONAL

ENGLAND v GERMANY

(National Assoc. Boys' Clubs) (Official German F.A. Youth XI)

Belle Vue Ground, Doncaster

(By kind permission of the Directors of Doncaster Rovers)

Monday, May 4th

Kick-off 6-45 p.m.

IND COOPE'S

Double Diamond

BOTTLED AND PASTEURISED
UNDER THE MOST HYGENIC
CONDITIONS BY:—

**THE PLANET
TRADING CO. LTD.**

14 Nether Hall Road
Doncaster. Tel. 2179

Also Bottlers of BASS, GUINNESS,
WORTHINGTON and CIDER.

And on sale in all Bars
**DANUM & REINDEER
HOTELS**

BRITISH RAILWAYS

RAIL EXCURSIONS

SUNDAY, 3rd MAY

To CLEETHORPES

Doncaster	...	dep. 10.5 a.m.	6/6
Barnby Dun	"	10.13 "	6/3
Stainforth and H.	"	10.20 "	6/-
Thorne South	"	10.28 "	5/9

Arrive 11.51 a.m. Return 7.30 p.m.

Full details from stations,
offices and agencies

EXPERT PROFESSIONALS . .
ENTHUSIASTIC AMATEURS
TOUCHLINE CRITICS . . .

NONE CAN AFFORD TO MISS
THE SPORTS REPORTS EACH
THURSDAY in the . . .

DONCASTER CHRONICLE

- 1 — ALWAYS FIRST
- 2 — BEST REPORTS
- X — A GOOD DRAW

**BUFF
EVENING POST**
EVERY SATURDAY