

OFFICIAL JOURNAL



**LUTON TOWN FOOTBALL
AND
ATHLETIC CO. LTD.**



PRICE 3d.

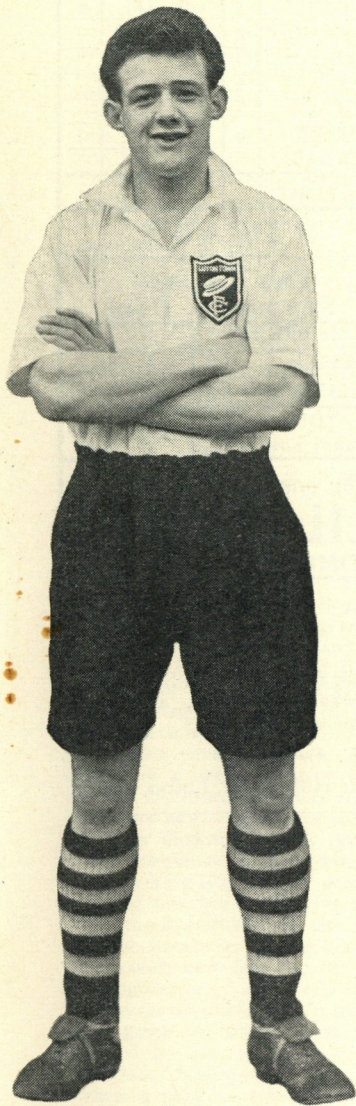

Alan Thompson

SATURDAY, 25th APRIL, 1953

Football League—Division II

Luton Town v. Brentford

TRUE•FORM
||
FOR SHOES OF
||
*Quality-Character
& Reliability*
||

BRING US YOUR REPAIRS!

BEST WORKMANSHIP • BEST MATERIALS

32 GEORGE STREET

LILLYWOODS

OUR TREBLE CHANCE

ASK FOR IT
GET IT
PAY FOR IT

Bobbers Odd Jobbers Pool

ARCHES	1								
FIREWOOD	2								
FENCE BOARDS	3								
GATES	4								
GATE POSTS	5								
HARDBOARD	6								
LINE POSTS	7								
PELMET BOARD	8								
PROPS	9								
PATH EDGING	10								
RUSTIC POLES	11								
SASH BARS	12								
TABLE LEGS	13								
WATTLE SCREENS	14								

At Present

New Clients are limited to £250 until they have had 3 months

POST EARLY

If you want publicity don't pay and put X here ☐

No Licence Pool

OBECHÉ	1				
PLYWOOD	2				
BIRCH	3				
OAK	4				
ASH	5				
GURJUN	6				
KRABAK	7				
NO LIMIT					

3 DRAWS

The Buyers' Favourite Pool

KEEN PRICES	1				
SERVICE	2				
DELIVERY	3				
YOU Cannot Lose					

The one and only firm—
LILLYWHITE LTD.
(TIMBER)

Post your Coupon to:
**LEAGRAVE ROAD
LUTON**

NOTE your Ref. No.
Luton 6282

I promise to pay.....
£ : : d.

CREDIT-ONLY

MR.
MRS.
MISS

THIS COUPON IS FOR ALL TIME

LUTON BOBBERS STAND CLUB

Telephone
LUTON 2566

The winning number of the Penny - on - the Ball Ticket will be announced over the loud speakers at the interval. The person holding the winning ticket can go to the rear of the Main Stand after the game and for 3d. purchase the ball from Mr. C. W. Gregory.

The ticket number for the ball on Saturday, 11th April, 1953, was **41883**, and the supporter who had this number was—

Mr. L. BANGS,

25, Abbey Drive, Hart Hill Estate, Luton, Beds.

It isn't where you go so much when holidays come round
But the mood in which you travel when you are outward bound
Always leave your cares behind with tempers that are fraying
And take no grumbles with you to the place where you are staying
Take a friendly manner for the sake of other guests
For this will help you get to know new names and interests
Take a sense of humour for fear you have some rain
An open mind to gather anecdotes to tell again
Give that kindly handshake and also give a song
You will then be made to feel, that wherever you are you belong
Alderburgh was paid a visit by some of the BOBBERS FANS
And the welcome received, they now go whenever they can
But today Mr. Langley has brought 34 guests to our Club
A great change they thought from an Alderburgh Pub
And tables will be set up so they have a good feed
Then sit in the stand and see the game with the "Bees"
Football they all say is a game they all love
We hope they will enjoy it as much as "Dragons Blood"
Seats have been booked at the Grand Theatre after the game
And then they return to play darts etc. and a little more of the same
Well done you Alderburgh folks for coming along
And hope we have cheered you up with "J.W's" and a song
"Victoria Inn" is the place that they use, the Landlords being Mr. and Mrs. Riches
So we shall introduce some "Poacher" and in return hear some Suffolk ditties
And to our members: come along and join in the fun
And give our guests a grand send off on their homeward run
We hope the Alderburgh guests enjoyed "See how they run"
And that by the "Bees" our Boys have not got stung

J.C.

CLUB NOTES

TODAY we see the final match in Luton for this season, as far as Division 2 football is concerned. It has been a most exciting season for us, a lot of good football has been seen, and the lads, on the whole, have put up a wonderfully good show. We are afraid it is too much to hope that Huddersfield will lose their two remaining matches while we collect maximum points from our two, although nothing would please us more at this juncture if that were to be so, but whatever the final positions next Saturday, we want to thank our lads for the tremendous interest the football world has taken this season in Luton Town due to their successes, and for their enthusiasm both on and off the field. There is not a happier set of fellows anywhere and though it is more than likely they have missed the boat, nevertheless we appreciate their efforts knowing it is not for the want of trying that they have not succeeded in taking us into Division 1. Well played, lads, better luck next season.

We brought a point away with us from Griffin Park last Wednesday evening, which is a very good performance, but unfortunately we badly needed both points and the dropping of one may make all the difference to us. The game fell a lot below expectations, but the conditions must take a lot of the blame for this, for the ground was bone hard, quite a lot of dust at times rising as the players moved about. There were two fairly good chances in the first five minutes of drawing first blood, but these were not taken advantage of, and the very first time the "Bees" had a shot at our goal it was successful. This put an altogether different complexion on the whole game, for whereas up till then we had been playing some very nice football, finding each other with some very nice passes, this goal put Brentford right on their toes, and they fought for every ball after that. Once more the injuries trouble arose, for both our wingers were very much handicapped all through the second half. One very nice movement ended with Roy Davies being in a lovely position with no one on him, but due to his injury he could not collect the ball and it rolled harmlessly for a goal kick. One very good shot by Gordon Turner late in the first half was only prevented from entering the net through the ball striking the "Bees" goalie on the nose. It was one of Gordon's piledrivers, and probably Goalie Newton is still feeling the effects today. On the whole however, the goalscoring efforts on both sides were very few and far between, much to the disappointment especially of quite a few of our followers who made the journey. Before closing on this game we want to refer to the splendid game played by Jim Pemberton, who gave an almost faultless display—the only mistake he made was when a pass he attempted was intercepted, from which incident the "Bees" scored their goal, but otherwise full marks. Sid Owen was also

outstanding, also Ron Baynham for the way in which he dealt with all he had to do, especially with one very good shot late in the first half which he saved with consummate ease, but which most goalkeepers would have been only too thankful if they had been able to punch over the bar. It was the highlight of the game. The rest of the defence was fully adequate for the job, and of course the forwards were handicapped by the injuries as much as by the conditions. No forward line can hope to be really effective with only three sound forwards, and so it proved in this case.

And so we are drawing quickly to the close of yet another season, with high hopes that our efforts this season will be even surpassed next. It will be something to look forward to during the summer months, for we are fully hoping to begin where we are now leaving off.

We have thanked the players for their efforts, but should before closing, like to thank all those people who, in their various ways, take some part in the smooth running of the Club. We refer to the Gate-men, Stewards, Police, Refreshment Bar Attendants, Programme Boys, Announcers, Penny-on-the-Ball Collectors etc., etc., not forgetting of course the Trainers, who have had a most trying time this season through the many injuries with which they have had to deal, Luton Band for entertaining us, the Groundsmen, who have done their job extremely well despite a very difficult winter, Mr. Bob Readhead in charge of the "A" Team and to Mr. Reg. Game in charge of the Youth XI, who, incidentally have done very well in finishing as runners-up in their Division, and to all others not specifically mentioned.

We congratulate Sid Owen upon being chosen to play for the Football League against Denmark in an International League Match at Copenhagen, on Tuesday, 5th May next. We are very pleased indeed that he has been chosen, an honour we feel long overdue, and trust it will be the means of further honours.

The remaining matches to be played at Kenilworth Road this season are as follows:—

Mon., Apl. 27	Luton Schoolboys v. Slough School-boys, Seaward Trophy	6 p.m.
Tues., .. 28	Annual Referees' Match, Luton v. Bedford	6.30 p.m.
Wed., .. 29	Luton Wednesday League, Cup Final R.A.F. Cardington v. R.A.F. Chicksands	6.30 p.m.
Thurs., .. 30	Coventry Reserves, Combination Cup	6.15 p.m.
Fri., May 1	Luton, South Beds. and District Youth League, The Champions v. The Rest	6.30 p.m.
Sat., .. 2	Luton T. "A" v. Hastings United Metropolitan and District League	3 p.m.

THE COVERMAN

Alan Thompson

Alan Thompson was born at Goole, Yorkshire on September 2nd, 1931. Came to Luton when 8 years old. Played for Beech Hill School when they won the Schools' League. Was captain for 2 years. On leaving school joined West Park in the 14-18 Youth League when they were successful in winning the League and the Youth Cup.

Was invited to join the Town as an Amateur, in 1949. Showing great promise was offered a

professional contract after only two months as an Amateur.

Was called for National Service in January, 1950. Had plenty of football in the Forces and Captained his Regimental Team. Demobbed in 1952 and continued as a part time professional with the Town in order to complete his apprenticeship as a Chemical Plumber. When apprenticeship completed became full time player with the Town.

Very fast for a full back and a big future is predicted for him.

Mares for choice — VALUE and STYLE in SCHOOL OUTFITS

★
CHARLES MARES LIMITED

65, George Street, LUTON



Keep out the Cold
with
Dragon's Blood
An Old English Ale



Brewed by:
J. W. Green Limited, The Brewery, Luton

DAILY DELIVERIES IN ALL
DISTRICTS

**Randall
& Whiting**
LIMITED

WHOLESALE AND RETAIL
MILK DISTRIBUTORS
Pasteurised and T.T.

Irish Synthetic Cream

HEAD OFFICE:
125, NORTH ST., LUTON

Telephone: Luton 2991-2

DAIRY:
HAVELOCK ROAD, LUTON
and at
98-100, LUTON RD., DUNSTABLE

'Phone:
LUTON 1961

Proprietor:
R. HARRIS

'Rons'
Gentlemen's
Hairdresser

6, MILL STREET
LUTON
BEDS.

Saloon Service: Ground Floor

Appointments: First Floor

LUTON TOWN

Shirts White
Knickers Black
Stockings Black with White Tops

Baynham Goal
2 Dunne Right Back
4 Morton Right Half
7 Cullen Outside Right
8 Turner Inside Right
Referee—Mr. E. S. VICARY (Bristol)
11 Ledgerton Outside Left
10 Latimer Inside Left
6 Coote Left Half
3 Munro Left Back

BRENTFORD

Shirts Red and White Stripes
Knickers Black
Stockings Black, Red Tops

Baynham Goal

5 Owen Centre Half

9 Moore Centre



Dare Centre

5 Bragg Centre Half

Newton Goal

Football League—Division II

3 Pemberton Left Back

6 Shanks Left Half

10 Pye Inside Left

11 Mitchell Outside Left

Linesmen—

Red Flag: Mr. D. R. WILDMAN (Kettering)

Orange Flag: Mr. L. H. A. EVANS (Oldbury, Worcs.)

8 Godwin Inside Right

7 Bloomfield Outside Right

4 Harper Right Half

2 Monk Right Back

Kick - Off 3 p.m.

SPECTATORS ARE ASKED NOT TO CROSS THE PLAYING FIELD AFTER THE MATCH

GLAZING CONTRACTORS
LEADED LIGHT MAKERS

**PLATE
GLASS**
FOR ALL TRADES

MIRRORS. To any shape or design.
RE-SILVERING. Old Mirrors as good as NEW.

Decorative Art in Wallpapers
Quality Paints of All Kinds

**CHARLES BIRD
& SONS, LTD.**

Collingdon Street, Luton

Telephones: 1255-1256

HARDY CANHAM
and Son

Export Packers
Export Leatherboard Post Boxes
Cardboard Box, Packing Case
Ply Box and Crate Manufacturers

GROVE ROAD, LUTON
Telephone: LUTON 458

When you've heard the final whistle

C	ome and try us for	106	D
H	ammer or Plier		U
A	xe or Chopper		N
P	Mat or Mop		S
h	B rush or Broom		T
o	E namel or Paint		A
n	R ope or Twine		B
e	L ock or Furniture		L
	A sh Handle or Stale		E
3	I ncinerator or Bin		
2	N etting or Wire		R
9	& Co. (Luton) Ltd.		D

*Make your savings
earn as much as
possible—safely*

Call, telephone or write
for full particulars

BEDFORDSHIRE BUILDING SOCIETY
16 KING STREET, LUTON Telephone 4577

Managing Director:
H. J. WELLER, J.P., F.C.I.

**Heley's
RESTAURANT**

MILL STREET, Next to Gaumont Cinema

SPECIAL
**FISH & CHIP
DINNERS & TEAS**

SERVED ON MATCH DAYS

Seating Accommodation: 90

'Phone: Luton 3730 Proprietor: R. A. Heley

WILLIAMS & RICHARDSONRadio, Television and
Electrical Engineers

AGENTS FOR

★ MURPHY
H. M. V.
PHILLIPS
PHILCO
MARCONI
FERGUSON174, Biscot Road
AND 17, DURHAM ROAD
Luton

'Phone: 593 and 2012

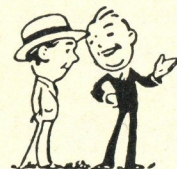
Warden Tavern2½ miles out of Luton
on main Bedford Road
Proprietor: **Tom Hodgson**
Ex-Captain, Luton Town F.C.LUNCHEONS
WEDDING RECEPTIONS: SOCIAL
FUNCTIONS: EVENING PARTIES
Fully Licensed Large Car Park**Talking Football?**Or
a few
words
about**Printing that Pleases**

BY

E. A.

**ALLEN
& SON (Luton) LTD.**

424, DUNSTABLE ROAD

'Phone LUTON 1626

TODAY'S HALF-TIME SCORESNOTE: The letter in the Programme corresponds with the
letter on the Board—thus A 0-1 means that the first-named
club has scored 0 and their opponents 1.**FIRST LIST**

A BURNLEY	CHARLTON
B CARDIFF C.	ASTON VILLA
C LIVERPOOL	CHELSEA
D MANCH. CITY	BLACKPOOL
E MIDDLESBRO'	MANCH. UN.
F NEWCASTLE	BOLTON W
G PRESTON	ARSENAL
H WEDNESDAY	SUNDERLAND
K STOKE CITY	DERBY CO'
L TOTTENHAM	WOLVES
M WEST BROM.	PORTSMOUTH
N BIRMINGHAM	EVERTON

SECOND LIST

A BURY	NOTTS. FOR.
B FULHAM	SHEFFIELD UN.
C LEEDS UNITED	DONCASTER
D LEICESTER C.	LINCOLN C.
E NOTTS. CO'TY	HULL CITY
F PLYMOUTH	SWANSEA T.
G ROTHERHAM	HUDDERSFIELD
H SOUTHAMPTON	BLACKBURN
K WEST HAM	BARNLEY
L ALDERSHOT	LEYTON O.
M BRISTOL ROV.	NEWPORT
N COLCHESTER	NORTHANTS

THIRD LIST

A COVENTRY	BRISTOL CITY
B EXETER CITY	CRYSTAL PAL.
C GILLINGHAM	WATFORD
D MILLWALL A.	BRIGHTON
E QUEEN'S P. R.	READING
F SHREWSBURY	BOURNEM'UTH
G SWINDON T.	IPSWICH T.
H WALSALL	SOUTHEND
K NORWICH C.	TORQUAY
L BARROW	PORT VALE
M OLDHAM A.	STOCKPORT
N ABERDEEN	RANGERS

SCOTTISH CUP FINAL

**IF IT'S TRAVEL
FOR BUSINESS
OR PLEASURE**

we are here to help you

A Complete Travel Service
... at Your Service**TRAVEL
HOUSE**21, Leagrave Rd., Luton
Tele.: 5855/6202, High Street South
Dunstable Tele.: 100

World Wide Travel Service

Motorists!

Fit

**TRIPLEX
SAFETY
GLASS**

Consult

**OGDEN &
CLEAVER LTD.**

(GLASS DEPT.)

Stuart Street, Luton

'PHONE 746-7

"Chequers"

(Proprietor: T. JAMES)

EATON BRAY

NR. DUNSTABLE

Eaton Bray 244

"A Mann's House"Tommy and Mary Welcome
Old and New Customers

CAR PARK

Always Something to EatCHICKEN SANDWICHES
our speciality

Direct Bus Route from Luton

2 Small Bars Private Saloon

FIXTURES, 1952-53**FIRST XI Division II**

			1951/52					
Sat.,	Aug.	23	Plymouth Argyle	A	1	2
Wed.,	"	27	Birmingham City	...	2 4	H	1	0
Sat.,	"	30	Rotherham United	...	1 1	H	2	1
Wed.,	Sept.	3	Birmingham City	...	1 3	A	2	2
Sat.,	"	6	Fulham	A	0	3
Wed.,	"	10	Swansea Town	...	2 2	H	3	1
Sat.,	"	13	West Ham United	...	6 1	H	0	0
Thurs.,	"	18	Swansea Town	...	3 0	A	2	4
Sat.,	"	20	Leicester City	...	3 3	A	1	1
Sat.,	"	27	Notts County	...	6 0	H	5	1
Sat.,	Oct.	4	Southampton	...	3 2	A	3	1
Sat.,	"	11	Huddersfield	A	0	3
Sat.,	"	18	Sheffield United	...	2 1	H	4	1
Sat.,	"	25	Barnsley	...	2 1	A	3	2
Sat.,	Nov.	1	Lincoln City	H	4	0
Sat.,	"	8	Hull City	...	2 1	A	2	0
Sat.,	"	15	Blackburn Rovers	...	1 1	H	6	0
Sat.,	"	22	Nottingham Forest	...	0 2	A	3	4
Sat.,	"	29	Everton	...	1 1	H	4	2
Sat.,	Dec.	13	Doncaster Rovers	...	1 4	H	1	2
Sat.,	"	20	Plymouth Argyle	H	1	0
Fri.,	"	26	Leeds United	...	2 1	H	2	0
Sat.,	"	27	Leeds United	...	1 1	A	2	2
Sat.,	Jan.	3	Rotherham United	...	1 0	A	3	1
Sat.,	"	10	Blackburn (F.A. Cup-3)	H	6	1
Sat.,	"	17	Fulham	H	2	0
Sat.,	"	24	West Ham United	...	0 3	A	1	0
Sat.,	"	31	Manchester C. (F.A. Cup-4)	A	1	1
Wed.,	Feb.	4	Man. C. (F.A. Cup-4 Replay)	H	5	1
Sat.,	"	7	Leicester City	...	1 2	H	2	0
Sat.,	"	14	Bolton W. (F.A. Cup-5)	H	0	1
Thurs.,	"	19	Notts. County	...	4 5	A	2	1
Sat.,	"	21	Southampton	...	2 1	H	1	2
Sat.,	"	28	Huddersfield (6)	H	0	2
Sat.,	Mar.	7	Sheffield United	...	0 3	A	1	1
Sat.,	"	14	Barnsley	...	4 2	H	6	0
Sat.,	"	21	Lincoln City	A	2	1
Sat.,	"	28	Hull City	...	1 1	H	3	2
Fri.,	April	3	Bury	...	1 0	A	0	1
Sat.,	"	4	Blackburn Rovers	...	1 2	A	1	1
Mon.,	"	6	Bury	...	2 1	H	4	1
Sat.,	"	11	Nottingham Forest	...	3 3	H	3	0
Sat.,	"	18	Everton	...	3 1	A	1	1
Wed.,	"	22	Brentford	...	3 3	A	1	1
Sat.,	"	25	Brentford	...	0 2	H		
Thurs.,	"	30	Doncaster Rovers	...	1 1	A		

Up to and including
Wed., 22nd April, 1953
LEAGUE DIVISION II

	Pld.	Won	Drn.	Lost	For	Agst.	P.
Sheffield United	40	24	10	6	95	52	58
Huddersfield	40	23	9	8	80	33	55
LUTON TOWN	40	22	8	10	84	47	52
Plymouth Argyle	40	19	9	12	62	54	47
Leicester City	41	17	12	12	86	72	46
Notts Forest	40	18	8	14	75	62	44
Blackburn Rovers	41	18	8	15	67	59	44
Birmingham City	40	17	10	13	65	63	44
Fulham	40	17	9	14	79	68	43
Swansea Town	41	15	12	14	76	78	42
Leeds United	41	14	14	13	70	61	42
Rotherham Utd.	41	16	8	17	75	74	40
Everton	41	12	14	15	69	71	38
West Ham United	40	12	13	15	54	56	37
Doncaster Rovers	40	11	15	14	56	63	37
Lincoln City	40	10	17	13	59	67	37
BRENTFORD	40	12	11	17	57	74	35
Hull City	40	13	8	19	55	67	34
Notts County	41	13	8	20	58	86	34
Bury	41	12	9	20	51	81	33
Southampton	40	8	13	19	59	82	29
Barnsley	40	5	7	28	45	104	17

COMBINATION CUP—Section III

	Pld.	Won	Drn.	Lost	For	Agst.	P.
Norwich City	13	7	4	2	29	14	18
Northampton Town	13	5	4	4	30	25	14
Leicester City	13	5	4	4	26	23	14
Ipswich Town	13	4	5	4	18	19	13
Watford	13	6	1	6	16	19	13
LUTON TOWN	12	5	3	4	26	23	13
Coventry City	11	1	7	3	13	21	9
Birmingham City	12	3	0	9	9	24	6

RESERVE FIXTURES Football Combination

			1951/52					
Sat., Aug. 23		Bristol Rovers	...	2 7	H	5 1		1
Thurs., .. 28		Queens Park Rangers	A	1 0	1
Sat., .. 30		Watford	A	1 1	0
Wed., Sept. 3		Brighton & Hove A.	...	2 3	H	4 4		1
Sat., .. 6		Southend United	H	4 4		1
Thurs., .. 11		Leyton Orient	A	2 1	1
Sat., .. 13		Bournemouth & B.	...	0 4	A	3 3		1
Wed., .. 17		Leyton Orient	H	7 0	1
Sat., .. 20		Aldershot	H	2 0	1
Sat., .. 27		Leicester City	A	2 1	1
Wed., Oct. 1		Brighton & Hove Albion	...	4 4	A	6 3		0
Sat., .. 4		Bristol City	...	5 2	H	4 3		0
Wed., .. 8		Swindon Town	...	1 1	A	4 2		2
Sat., .. 11		Swansea Town	H	1 1	1
Wed., .. 15		Swindon Town	...	3 3	H	5 0		1
Sat., .. 18		Ipswich Town	...	1 1	A	2 0		1
Sat., .. 25		Crystal Palace	H	1 0	1
Sat., Nov. 1		Brentford	A	7 1	1
Sat., .. 8		Brentford	H	4 1	1
Sat., .. 22		Queens Park Rangers	H	4 1	1
Sat., .. 29		Bristol City	...	0 1	A	3 0		1
Sat., Dec. 13		Crystal Palace	A	2 3	1
Sat., .. 20		Bristol Rovers	...	3 2	A	5 3		1
Thurs., .. 25		Aldershot	A	4 0	1
Sat., Jan. 3		Watford	...	2 1	H	3 0		1
Sat., .. 10		Swansea Town	A	1 1	1
Sat., .. 17		Leicester City	H	0 0	1
Sat., .. 24		Southend United	A	5 4	1
Wed., Feb. 11		Ipswich Town	...	1 2	H	3 2		1
Wed., .. 25		Bournemouth & B.	...	2 1	H	1 2		1
Combination Cup								
Sat., Jan. 31		Watford	...	0 2	H	1 2		1
Sat., Feb. 7		Coventry City	...	1 1	A	1 1		1
Sat., .. 21		Leicester City	...	2 4	A	3 2		1
Sat., .. 28					1
Sat., Mar. 7		Northampton Town	...	5 3	H	3 3		1
Sat., .. 14		Ipswich Town	...	1 3	A	1 4		1
Sat., .. 21		Norwich City	...	1 1	A	1 4		1
Sat., .. 28		Watford	...	1 2	A	0 3		1
Fri., April 3		Norwich City	...	6 2	H	3 1		1
Sat., .. 4		Ipswich Town	...	4 0	H	5 1		1
Sat., .. 11		Northampton Town	...	1 1	A	1 1		1
Wed., .. 15		Leicester City	...	1 1	H	4 1		1
Sat., .. 18		Birmingham City	...	3 3	H	3 0		1
Sat., .. 25					1
Mon., .. 27		Birmingham City	...	3 3	A			1
Thurs., .. 30		Coventry City	...	2 2	H			1

LEAGUE TABLES, 1952-53**NEXT MATCHES**

Monday, 27th April, 1953

SEAWARD TROPHY

Luton Schoolboys

v.

Slough Schoolboys

Kick-Off 6 p.m.

PRICES OF ADMISSION

Enclosure : Adults 1/6 : Boys 1/-
Ground : Adults 1/- : Boys 6d.

Thursday, 30th April

COMBINATION CUP

Luton Town Res.

v.

Coventry City Res.

Kick-Off 6.15 p.m.

Usual Reserve Team Prices of Admission

G. A. WILD & SONS

**The Town's
LEADING SPORTS OUTFITTERS
14, Manchester Street - - Luton**

'Phone No. 780

Also at

103, High Street North, Dunstable

'Phone No. 275

★ **Suppliers to the Luton Town Football Club** ★

TENNIS RACKETS BY—

**SLAZENGERS : DUNLOPS : CLEAVES : GRAYS : UANDI
WISDEN'S**

Large Stocks of

**Tennis Balls, Ball Nets, Tennis Nets, Marking Pins, Racket Headcovers, Presses,
Tennis Hose, Tennis T Shirts and Tennis Shorts**

Full selection of all qualities of Dunlop and Fleetwood Tennis Shoes

CRICKET BATS BY—

GRADIDGE : GUNN and MOORE : WARSOP : GRAY-NICOLLS : STUART SURRIDGE

Fine Selection of

**Cricket Balls, Stumps, Bails, Batting and Wicket Keeping Pads and Gloves,
Caps in various colours, Practise Nets and Matting Wickets in stock**

Club orders and enquiries welcomed

GROUND MARKERS IN LARGE VARIETY

**All types of Athletic Equipment and all types of Athletic Clothing
*in stock***

TRACK SUITS : CYCLING SHOES AND SHORTS

Large range of Travel Goods : Revelation and Antler Main Stockists

ALL STOCKS REDUCED to NEW PURCHASE TAX RATES