

OFFICIAL JOURNAL



LUTON TOWN FOOTBALL
AND
ATHLETIC CO. LTD.



PRICE 3d.

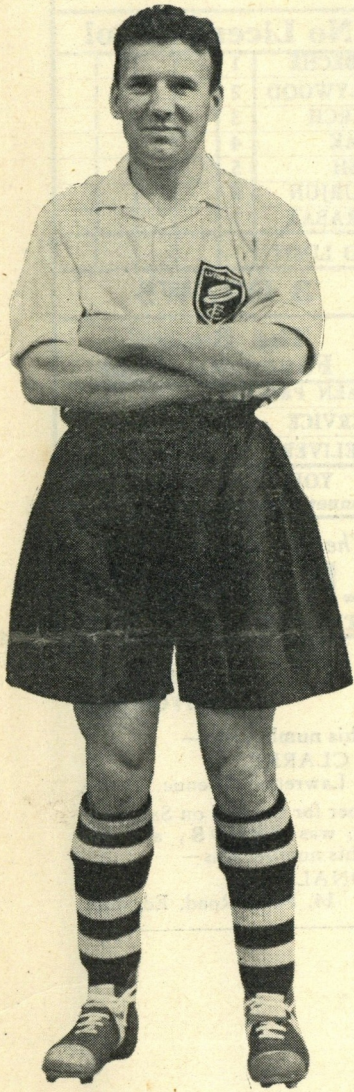

Charlie Watkins

SATURDAY, 28th FEBRUARY, 1953

Football League—Division II

Luton Town v. Huddersfield

TRUE•FORM

FOR SHOES OF

*Quality-Character
& Reliability*

BRING US YOUR REPAIRS!

BEST WORKMANSHIP • BEST MATERIALS

32 GEORGE STREET

Mares for choice — VALUE and STYLE in SCHOOL OUTFITS



CHARLES MARES LIMITED

65, George Street, LUTON

DAILY DELIVERIES IN ALL
DISTRICTS

**Randall
& Whiting**
LIMITED

WHOLESALE AND RETAIL
MILK DISTRIBUTORS
Pasteurised and T.T.

Irish Synthetic Cream

HEAD OFFICE:
125, NORTH ST., LUTON
Telephone: Luton 2991-2

DAIRY:
HAVELOCK ROAD, LUTON
and at
98-100, LUTON RD., DUNSTABLE

'Phone:
LUTON 1961

Proprietor:
R. HARRIS

'Rons'
Gentlemen's
Hairdresser

6, MILL STREET
LUTON
BEDS.

Saloon Service: Ground Floor

Appointments: First Floor

LUTON TOWN

Shirts White
Knickers Black
Stockings Black with White Tops

2
Dunne
Right Back

4
Morton
Right Half

7
Davies
Outside Right

8
Moore
Inside Right

Referee—
Mr. W. RATCLIFFE
(Leek, Staffs.)

11
Metcalfe
Outside Left

10
Davie
Inside Left

6
Quested
Left Half

3
Kelly
Left Back

HUDDERSFIELD

Shirts Blue and White Stripes
Knickers White
Stockings Blue and White

Streten
Goal

5
Owen
Centre Half

9
Pye
Centre



9
Glazzard
Centre

5
McEvoy
Centre Half

Wheeler
Goal

Football League—Division II

3
Jones
Left Back

6
Watkins
Left Half

10
Sexton
Inside Left

11
Pemberton
Outside Left

Linesmen—
Red Flag: Mr. C. B. BROOME
(London)
Orange Flag: Mr. L. H. FREAKER
(Croydon)

8
Cavanagh
Inside Right

7
Duthie
Outside Right

4
McGarry
Right Half

2
Staniforth
Right Back

Kick - Off 3 p.m.

SPECTATORS ARE ASKED NOT TO CROSS THE PLAYING FIELD AFTER THE MATCH

Keep out the Cold
with
Dragon's Blood
An Old English Ale

Brewed by:

J. W. Green Limited, The Brewery, Luton



GLAZING CONTRACTORS
LEADED LIGHT MAKERS

**PLATE
GLASS**
FOR ALL TRADES

MIRRORS. To any shape or
design.

RE-SILVERING. Old Mirrors
as good as NEW.

*Decorative Art in Wallpapers
Quality Paints of All Kinds*

**CHARLES BIRD
& SONS, LTD.**

Collington Street, Luton

Telephones: 1255-1256

HARDY CANHAM
and Son

Export Packers
Export Leatherboard Post Boxes
Cardboard Box, Packing Case
Ply Box and Crate Manufacturers

Telephone:
LUTON 458

GROVE ROAD, LUTON

When you've heard the final whistle

C	ome and try us for	106	D
H	ammer or Plier		U
A	xe or Chopper		N
P	M at or Mop		S
h	B rush or Broom		T
o	E namel or Paint		A
n	R ope or Twine		B
e	L ock or Furniture		L
	A sh Handle or Stale		E
3	I ncinerator or Bin		
2	N etting or Wire		R
9	& Co. (Luton) Ltd.		D

*Make your savings
earn as much as
possible—safely*

Call, telephone or write
for full particulars

BEDFORDSHIRE BUILDING SOCIETY
16 KING STREET, LUTON Telephone 4577

Managing Director:
H. J. WELLER, J.P., F.C.I.B.

**Heley's
RESTAURANT**

MILL STREET, Next to Gaumont Cinema

SPECIAL

**FISH & CHIP
DINNERS & TEAS**

SERVED ON MATCH DAYS

Seating Accommodation: 90

'Phone: Luton 3730 Proprietor: R. A. Heley

WILLIAMS & RICHARDSONRadio, Television and
Electrical Engineers

AGENTS FOR

★ MURPHY
H. M. V.
PHILLIPS
PHILCO
MARCONI
FERGUSON174, Biscot Road
AND 17, DURHAM ROAD
Luton

'Phone: 593 and 2012

TODAY'S HALF-TIME SCORES

NOTE: The letter in the Programme corresponds with the letter on the Board—thus A 0-1 means that the first-named club has scored 0 and their opponents 1.

FIRST LIST

F.A. CUP—Round 6

A	ARSENAL	BLACKPOOL
B	ASTON VILLA	EVERTON
C	BIRMINGHAM	TOTTENHAM
D	GATESHEAD	BOLTON W
LEAGUE GAMES				
E	CARDIFF C.	CHARLTON
F	MANCH. CITY	PORTSMOUTH
G	NEWCASTLE	WOLVES
H	PRESTON	CHELSEA
K	STOKE CITY	MANCH. UN.
L	WEST BROM.	SUNDERLAND
M	BURY	DONCASTER
N	FULHAM	HULL CITY

SECOND LIST

A	LEEDS UNITED	SHEFFIELD UN.
B	LEICESTER C.	NOTTS. FOR.
C	PLYMOUTH	BARNSELY
D	ROTHERHAM	LINCOLN C.
E	SOUTHAMPTON	BRENTFORD
F	WEST HAM	BLACKBURN
G	ALDRSHOT	SOUTHEND
H	BRISTOL ROV.	NORTHANTS
K	COLCHESTER	BOURNEM'UTH
L	COVENTRY	IPSWICH T.
M	EXETER CITY	LEYTON O.
N	GILLINGHAM	BRISTOL CITY

THIRD LIST

A	MILLWALL A.	TORQUAY
B	NORWICH C.	READING
C	QUEEN'S P. R.	BRIGHTON
D	SHREWSBURY	NEWPORT
E	SWINDON T.	WATFORD
F	WALSALL	CRYSTAL PAL.
G	CHESTERFIELD	PORT VALE
H	GRIMSBY T.	STOCKPORT
K	HALIFAX T.	CARLISLE UN.
L	WORKINGTON	CREWE ALEX.
M	WREXHAM	ROCHDALE
N	YORK CITY	SCUNTHORPE

**LUTON
to CARDIFF**

EXPRESS SERVICE

Now Booking for Easter

Depart Luton, April 2nd,
at 2 p.m. Returning April
6th, at 2 p.m.

25/-

Travel House21, Leagrave Rd., Luton
Tele.: 5855/6202, High Street South
Dunstable Tele.: 100

World Wide Travel Service

Motorists!

Fit

**TRIPLEX
SAFETY
GLASS**

Consult

**OGDEN &
CLEAVER LTD.**

(GLASS DEPT.)

Stuart Street, Luton

'PHONE 746-7

"Chequers"

(Proprietor : T. JAMES)

**EATON BRAY
NR. DUNSTABLE
Eaton Bray 244****"A Mann's House"**Tommy and Mary Welcome
Old and New Customers

CAR PARK

Always Something to Eat

CHICKEN SANDWICHES
our speciality

Direct Bus Route from Luton

2 Small Bars Private Saloon

FIXTURES, 1952-53**FIRST XI Division II**

F. A.

		1951/52			
Sat., Aug. 23	Plymouth Argyle	...	A	1	2
Wed., .. 27	Birmingham City	...	2	4	H 0 1
Sat., .. 30	Rotherham United	...	1	1	H 2 1
Wed., Sept. 3	Birmingham City	...	1	3	A 2 2
Sat., .. 6	Fulham	...	A	0	2
Wed., .. 10	Swansea Town	...	2	2	H 3 1
Sat., .. 13	West Ham United	...	6	1	H 0 0
Thurs., .. 18	Swansea Town	...	3	0	A 2 4
Sat., .. 20	Leicester City	...	3	3	A 1 1
Sat., .. 27	Notts County	...	6	0	H 5 1
Sat., Oct. 4	Southampton	...	3	2	A 3 1
Sat., .. 11	Huddersfield	A	0 3
Sat., .. 18	Sheffield United	...	2	1	H 4 1
Sat., .. 25	Barnsley	...	2	1	A 3 2
Sat., Nov. 1	Lincoln City	H	4 0
Sat., .. 8	Hull City	...	2	1	A 2 0
Sat., .. 15	Blackburn Rovers	...	1	1	H 6 0
Sat., .. 22	Nottingham Forest	...	0	2	A 3 4
Sat., .. 29	Everton	...	1	1	H 4 2
Sat., Dec. 13	Doncaster Rovers	...	1	4	H 1 2
Sat., .. 20	Plymouth Argyle	H	1 0
Fri., .. 26	Leeds United	...	2	1	H 2 0
Sat., .. 27	Leeds United	...	1	1	A 2 2
Sat., Jan. 3	Rotherham United	...	1	0	A 3 1
Sat., .. 10	Blackburn (F.A. Cup-3)	H	6 1
Sat., .. 17	Fulham	H	2 0
Sat., .. 24	West Ham United	...	0	3	A 1 0
Sat., .. 31	Manchester C. (F.A. Cup-4)	A	1 1
Wed., Feb. 4	Man. C. (F.A. Cup-4 Replay)	H	5 1
Sat., .. 7	Leicester City	...	1	2	H 2 0
Sat., .. 14	Bolton W. (F.A. Cup-5)	H	0 1
Thurs., .. 19	Notts. County	...	4	5	A 2 1
Sat., .. 21	Southampton	...	2	1	H 1 2
Sat., .. 28	Huddersfield (6)	H	
Sat., Mar. 7	Sheffield United	...	0	3	A
Sat., .. 14	Barnsley	...	4	2	H
Sat., .. 21	Lincoln City	A	
Sat., .. 28	Hull City	...	1	1	H
Fri., April 3	Bury	...	1	0	A
Sat., .. 4	Blackburn Rovers	...	1	2	A
Mon., .. 6	Bury	...	2	1	H
Sat., .. 11	Nottingham Forest	...	3	3	H
Sat., .. 18	Everton	...	3	1	A
Sat., .. 25	Brentford	...	0	2	H
Sat., May 2	Doncaster Rovers	...	1	1	A
To be arranged	Brentford	...	3	3	A

RESERVE FIXTURES Football Combination

F. A.

		1951/52			
Sat., Aug. 23	Bristol Rovers	...	2	7	H 5 1
Thurs., .. 28	Queens Park Rangers	A	1 0
Sat., .. 30	Watford	...	1	1	A 1 1
Wed., Sept. 3	Brighton & Hove A.	...	2	3	H 4 4
Sat., .. 6	Southend United	H	4 1
Thurs., .. 11	Leyton Orient	A	2 1
Sat., .. 13	Bournemouth & B.	...	0	4	A 3 3
Wed., .. 17	Leyton Orient	H	7 2
Sat., .. 20	Aldershot	H	2 0
Sat., .. 27	Leicester City	A	2 1
Wed., Oct. 1	Brighton & Hove Albion	...	4	4	A 6 3
Sat., .. 4	Bristol City	...	5	2	H 4 0
Wed., .. 8	Swindon Town	...	1	1	A 2 2
Sat., .. 11	Swansea Town	H	1 1
Wed., .. 15	Swindon Town	...	3	3	H 5 1
Sat., .. 18	Ipswich Town	...	1	1	A 2 0
Sat., .. 25	Crystal Palace	H	1 0
Sat., Nov. 1	Brentford	A	7 1
Sat., .. 8	Brentford	H	4 1
Sat., .. 22	Queens Park Rangers	H	4 1
Sat., .. 29	Bristol City	...	0	1	A 3 0
Sat., Dec. 13	Crystal Palace	A	2 3
Sat., .. 20	Bristol Rovers	...	3	2	A 5 3
Thurs., .. 25	Aldershot	A	4 0
Sat., Jan. 3	Watford	...	2	1	H 3 0
Sat., .. 10	Swansea Town	A	1 1
Sat., .. 17	Leicester City	H	0 0
Sat., .. 24	Southend United	A	5 4
Wed., Feb. 11	Bournemouth & B.	...	2	1	H
To be arranged	Ipswich Town	...	1	2	H
Combination Cup					
Sat., Jan. 31	Watford	...	0	2	H 1 2
Sat., Feb. 7	Coventry City	...	1	1	A 1 1
Sat., .. 21	Leicester City	...	2	4	A 3 2
Sat., .. 28		...			
Sat., Mar. 7	Northampton Town	...	5	3	H
Sat., .. 14	Ipswich Town	...	1	3	A
Sat., .. 21	Norwich City	...	1	1	A
Sat., .. 28	Watford	...	1	2	A
Fri., April 3	Norwich City	...	6	2	H
Sat., .. 4	Ipswich Town	...	4	0	H
Sat., .. 11	Northampton Town	...	1	1	A
Sat., .. 18	Birmingham City	...	3	3	H
Sat., .. 25		...			
To be arranged	Birmingham City	...	3	3	A
"	Leicester City	...	1	1	H
"	Coventry City	...	2	2	H

LEAGUE TABLES, 1952-53Up to and including
Wed., 25th February, 1953**LEAGUE DIVISION II**

	Pld.	Won	Drn.	Lost	For	Agst.	P.
Sheffield United	31	19	6	6	76	42	44
HUDDERSFIELD	30	17	7	6	56	24	41
LUTON TOWN	29	17	4	8	62	36	38
Plymouth Argyle	30	15	6	9	46	33	36
Birmingham City	29	14	7	8	51	46	35
Leicester City	30	14	6	10	72	61	34
Notts Forest	30	14	5	11	62	49	33
Leeds United	31	11	11	9	54	41	33
Fulham	31	13	7	11	58	52	33
Rotherham Utd.	31	14	3	14	58	57	31
Blackburn Rovers	31	13	4	14	48	51	30
West Ham United	30	9	11	10	40	39	29
Everton	29	9	9	11	49	44	27
Doncaster Rovers	30	7	13	10	41	49	27
Notts County	30	10	6	14	46	60	26
Swansea Town	30	8	10	12	49	65	26
Lincoln City	29	6	14	9	40	55	26
Brentford	29	9	7	13	39	54	25
Bury	30	8	8	14	38	56	24
Southampton	30	6	10	14	49	62	22
Hull City	29	8	6	15	39	53	22
Barnsley	30	5	6	19	39	73	16

FOOTBALL COMBINATION—Division II

	Pld.	Won	Drn.	Lost	For	Agst.	P.
LUTON TOWN	28	20	7	1	90	35	47
Leicester City	30	20	5	5	86	40	45
Ipswich Town	28	13	8	7	48	34	34
Swansea Town	30	12	8	10	49	38	32
Aldershot	29	12	7	10	40	44	31
Bournemouth	29	10	10	9	43	31	30
Brighton & Hove A.	30	10	9	11	72	65	29
Bristol Rovers	29	8	13	8	47	53	29
Watford	30	9	9	12	38	40	27
Queens Park Rangers	28	11	5	12	27	35	27
Crystal Palace	29	10	6	13	36	48	26
Leyton Orient	30	9	7	14	34	48	25
Brentford	29	9	5	15	32	55	23
Swindon Town	30	9	5	16	32	67	23
Bristol City	30	7	7	16	34	53	21
Southend United	29	8	3	18	44	67	19

Next Match, Saturday, 7th March, 1953

COMBINATION CUP

KICK-OFF 3 p.m.

LUTON TOWN RES. v. NORTHAMPTON TOWN RES.PRICES OF ADMISSION : Centre Stand 2/- : Wing Stands & Enclosure 1/6, Boys 1/-
Bobbars Stand (covered) 1/3, Boys 10d. : Terraces (not covered) 1/-, Boys 9d.

All Prices include Entertainment Tax

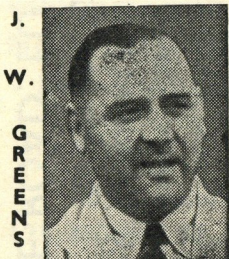
Warden Tavern2½ miles out of Luton
on main Bedford RoadProprietor : Tom Hodgson
Ex-Captain, Luton Town F.C.LUNCHEONS
WEDDING RECEPTIONS : SOCIAL
FUNCTIONS : EVENING PARTIES
Fully Licensed Large Car Park**Talking Football ?**Or
a few
words
about

Printing that Pleases

BY

E. A.

**ALLEN
& SON (Luton) LTD.**

424, DUNSTABLE ROAD

'Phone LUTON 1626

G. A. WILD & SONS

The Town's
LEADING SPORTS OUTFITTERS

14, Manchester Street - - Luton

'Phone No. 780

Also at

103, High Street North, Dunstable

'Phone No. 275

★ **Suppliers to the Luton Town Football Club** ★

Your Goal for all leading makes of Sports Goods

Stocks of Embekay, Manfield, Cotton Oxford

Shillcock, Arthur Rowe FOOTBALL BOOTS

In Great Variety

FOOTBALL JERSEYS : SHIRTS : KNICKS : HOSE
GOAL KEEPERS' SWEATERS : SHIN GUARDS : GOAL POSTS
GOAL NETS : BALL CARRYING NETS : TRACK SUITS
REFEREE'S OUTFITS, ETC.

Agents for

**Thomlinson's Improved T Pattern, Stuart Surridge Straight Eighteen, Webber's Premier
Slazenger's All White Association Footballs in valve or nozzle pattern**

We hold a grand range of

RUGBY ❖ BADMINTON ❖ SQUASH ❖ BOXING EQUIPMENT

Our Winter Catalogues Free on Application

We welcome all enquiries

CRICKET SECRETARIES PLEASE NOTE—*we have a wonderful range of Bats
at the old Prices—BUY EARLY*

**BRISTLE, PLASTICINE and COMPRESSED PAPER DART BOARDS
DARTS TO SUIT EVERY PLAYER : Super Range of Feather, Plastic and Cane Flights**

Indoor Games a Speciality Regulation Table Tennis Tables in Stock

NOW IS THE TIME TO BRING YOUR TENNIS RACKET FOR RE-STRINGING

We hold the finest range of Travel Goods in the County

Agents for Antler, Revelation, Globe Trotter Etc.