

OFFICIAL JOURNAL



**LUTON TOWN FOOTBALL
AND
ATHLETIC CO. LTD.**



PRICE 3d.

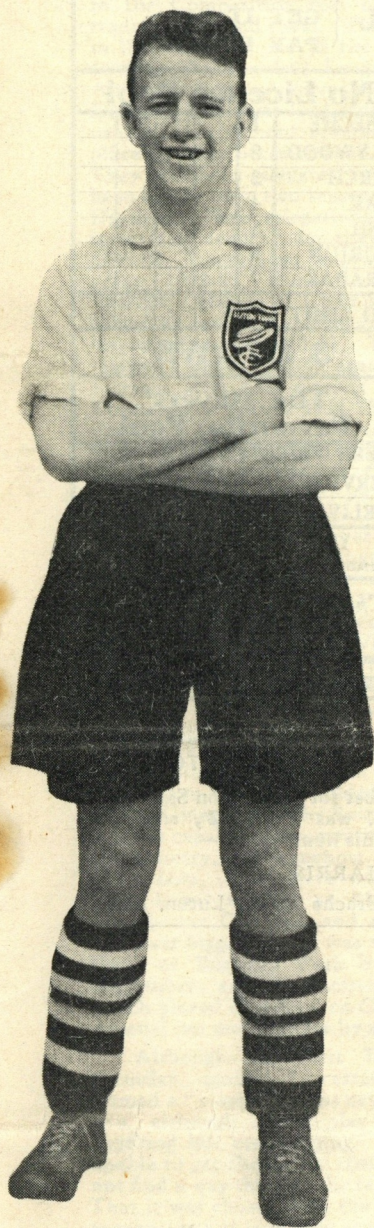

Michael Cullen

SATURDAY, 14th FEBRUARY, 1953

F.A. CUP—ROUND 5

Luton Town v. Bolton Wanderers

TRUE • FORM

FOR SHOES OF

*Quality-Character
& Reliability*

BRING US YOUR REPAIRS!

BEST WORKMANSHIP • BEST MATERIALS

32 GEORGE STREET

LILLYWOODS

OUR TREBLE CHANCE

POOL { **ASK FOR IT**
GET IT
PAY FOR IT

Bobbers Odd Jobbers Pool

ARCHES	1								
FIREWOOD	2								
FENCE BOARDS	3								
GATES	4								
GATE POSTS	5								
HARDBOARD	6								
LINE POSTS	7								
PELMET BOARD	8								
PROPS	9								
PATH EDGING	10								
RUSTIC POLES	11								
SASH BARS	12								
TABLE LEGS	13								
WATTLE SCREENS	14								

At Present

New Clients are limited to £250 until they have had 3 months

POST EARLY

If you want
publicity don't pay
and
put X here ☐

No Licence Pool

OBECHE	1			
PLYWOOD	2			
BIRCH	3			
OAK	4			
ASH	5			
GURJUN	6			
KRABAK	7			
NO LIMIT				

3 DRAWS

The Buyers' Favourite Pool

KEEN PRICES	1			
SERVICE	2			
DELIVERY	3			
YOU Cannot Lose				

The one and only firm—
LILLYWHITE
(TIMBER) LTD.

Post your Coupon to:
LEAGRAVE ROAD
LUTON

I promise to pay.....
£ : : d.

~~CREDIT ONLY~~

MR.
MRS.
MISS

NOTE your Ref. No.
Luton 6282

THIS COUPON IS FOR ALL TIME

LUTON BOBBERS STAND CLUB

The winning number of the Penny-on-the-Ball Ticket will be announced over the loud speakers at the interval. The person holding the winning ticket can go to the rear of the Main Stand after the game and for 3d. purchase the ball from Mr. C. W. Gregory.

The ticket number for the ball on Saturday, 7th February, 1953, was **19562**, and the supporter who had this number was—

Mr. H. E. HARRIS.

13, Brache Street, Luton, Beds.

Nothing like being ready in the hour of trial to prove your merit
And to show your heart is not afraid to get at the ball and net it
Be ready when the odds are heavy and all against the fight
Just carry on with a steadfast will and the game will become light
Don't slack when your hopes depart, but weave your plans as one
And leave no bitter trace of what may have been done
But take the chance most gladly with both mind and feet
And when that moment comes hit it in the net quickly and neat
As in Round Four our Boys proved they were quite ready
And under any pressure were most active and steady
Again last Saturday the City Boys from Filbert Street
Found the nuts in front of them could not be beat

But the Boys like appreciation, which need not mean fulsome praise
It is just that they like to know that someone observes their ways
And that gives them that extra spur to go hard at it again
When the Fans have become downhearted and think all is in vain

So cheer them, let them know all of us are pleased at what they have done
It makes the game much brighter than when they first began

The "Trotters" from Bolton could be served the same as Blackburn and Man. City. If only you Fans keep up your cheers, and chime the "Hatters" ditty

Can we say at the end of our work we have done our very best
And fold our hands with a conscience clear and take a well earned rest
Can we feel at the end of a working day proud of what we have done

And that we put our utmost into our job and not failed anyone
If so we are doing the most we can, though small our bit may be
Which helps to put us on the road to prosperity

L.C.

CLUB NOTES

AFTER much speculation as to which Club we would be meeting today in the Fifth Round of the F.A. Challenge Cup it is our pleasure to be hosts to Bolton Wanderers, another Club we are meeting in the Competition this season with great Cup traditions behind them. The Club was first formed in 1877, and was one of the original twelve Clubs forming the Football League in Season 1888-89. Although they have never finished as Champions of Division I in their long career they have been very near to that honour several times, finishing third place on three occasions and fourth place four times. They have been relegated five times, but have never been longer than two seasons running in the Second Division. Their relegations and promotions make interesting reading, for they were first relegated in 1898-99, Runners-up following season; relegated again 1902-03, Runners-up 1904-05; relegated 1907-08, Division II Champions 1908-09; relegated following season, finishing as Runners-up again the following season 1910-11. The last time they were relegated was in 1932-33, again returning to Division I status after two seasons when they finished as Runners-Up season 1934-35, and they have since that time kept well clear of the relegation bogey, finishing last season fifth place. During all this time Bolton have won the F.A. Cup three times, as well as being Finalists in 1893-94. They first won it in 1922-23, beating West Ham United in that memorable first Cup Final at Wembley by two clear goals; again in 1925-26 when they beat Manchester City by the only goal scored; and two years later when they beat Portsmouth by two clear goals, that was season 1928-29. Interesting to note here that Bolton have appeared at Wembley three times in a Cup Final and have still to have a goal scored against them there. In the 1893-94 Cup Final played at Everton, Notts County were the victors over Bolton by four goals to one. There, in a nutshell, are the outstanding events to date of this famous Club, and no doubt many more illustrious pages have yet to be added. With their present forward line, ably led by Bolton born Nat Lofthouse, it looks capable of penetrating the best defences in the country, but somehow it hasn't quite clicked this season. They have won three matches away from home so far, at Middlesbrough 2-1, at Manchester City 2-1, and at West Bromwich 1-0, but their biggest shock was when Portsmouth beat them at Burnden Park by five clear goals last September; another outstanding result being the match played at Bolton on Christmas Day, when the Arsenal ran out winners by six goals to four.

Although our First Team match here last Saturday, against Leicester City could not be termed a "classic" it was nevertheless a well-earned win, although our display in the first half was anything but encouraging. Our forwards seemed unable to get the ball in their stride and just could not find a way through the re-arranged City defence. That it was chosen with the deliberate intention of preventing our lads from scoring there is no shadow

of doubt, and it looked as if the plan was going to succeed. But a way was found of getting through it, when a penalty had to be conceded to prevent Michael Cullen from finding the net with a well placed header, and when Gordon Turner broke through after receiving a brilliant pass from Bert Mitchell only two minutes later, the City plan seemed to go to pieces, and were very lucky not to have further goals registered against them. Our defence again came through with full colours, particularly during those first fifteen minutes when the City forwards tried all they could to score the all-important first goal. Jesse Pye was obviously still feeling the effects of his attack of Flu' but nevertheless he continued to play some very effective football, bringing all his forwards into the game with some judicious passes. We have already mentioned the defence, but a particular word about the play of Charlie Watkins for the way in which he has settled down again in the half back line would not be out of place. The time he spent in the forward line does not seem to have done him any harm, for he has returned to his old position seemingly refreshed and is now playing as well as he ever did. We are sorry Les. Hall will not be on the field this afternoon for he has played most valiently in those last three matches, but as Syd. Owen is again fit it was felt he must come in because of his greater experience in such an important match today.

The Reserves virtually made sure of finishing as Champions of Division II of the Football Combination this season by virtue of their good win at Southend, last Wednesday, when they ran out winners by five goals to four. The weather was shocking and it spoke well for the training on both side for the way in which the players were able to keep up the pace for the whole ninety minutes. The Stiffs still have two matches to play to complete their League programme, and as both are at Home—dates yet to be arranged—there should be no slip up now to prevent the lads from receiving their medals as Champions, an honour they richly deserve.

The Collection made at last Saturday's match with Leicester City which is being devoted to the Mayor of Luton's Flood Disaster Fund amounted to £83/15/3d. The Mayor is very gratified at this ready response to his appeal, and is particularly grateful to the Luton Band for so readily agreeing to forfeit the Collection to so worthy a cause, also to all who helped in the collection. We appeal to you today to give a bumper collection again to show your appreciation to the Luton Band for its splendid work and also that they will not be the losers by their very fine gesture of last Saturday.

Our thanks to Derby County F.C. for so kindly lending us their second colours for today's match. Bolton Wanderers won the toss for whichever side was to wear their own second colours, which put us in a fix, but when "Dally" approached Derby they agreed without hesitation to help us out, an action much appreciated.

THE COVERMAN

MICHAEL CULLEN

Michael Cullen was born in Glasgow on 3rd July, 1931. As a schoolboy played for St. Mungo's Academy at centre forward, and whilst there played at Hampden Park in the Intermediate Glasgow Schools' Shield Final. While still at school also played for Bridgeton Boys' Club, being selected to play for Glasgow Boys' Clubs on several occasions, and when only 16 selected to play for Scotland against England in a Juvenile Match at Newcastle. In that season, 1947-48, scored 86 goals, still playing at centre forward. Moved on to St. Mary's First Class Juvenile

Club, and from there to Douglasdale Juniors, where he was seen playing by Doug. Gardiner. After only five matches with Douglasdale came to Luton on trial and was signed as a professional player straight away. When in the Forces played regularly for his Unit, also selected to play several times for Bomber Command. Made his first appearance in the senior side at Birmingham, on April 26th, 1952, also playing against Barnsley in the last match of that season. Has made 8 appearances so far this season in the First Team. Is undoubtedly a player with a future.

Mares for choice — VALUE and STYLE in SCHOOL OUTFITS

★
CHARLES MARES LIMITED

65, George Street, LUTON

DAILY DELIVERIES IN ALL
DISTRICTS

**Randall
& Whiting**
LIMITED

WHOLESALE AND RETAIL
MILK DISTRIBUTORS

Pasteurised and T.T.

Irish Synthetic Cream

HEAD OFFICE:
125, NORTH ST., LUTON

Telephone: Luton 2991-2

DAIRY:
HAVELOCK ROAD, LUTON
and at
98-100, LUTON RD., DUNSTABLE

'Phone:
LUTON 1961

Proprietor:
R. HARRIS

'Rons'
Gentlemen's
Hairdresser

6, MILL STREET
LUTON
BEDS.

Saloon Service: Ground Floor

Appointments: First Floor

LUTON TOWN

Shirts Navy Blue
Knickers White
Stockings Blue and White

2 Jones Right Back
4 Morton Right Half
7 Cullen Outside Right
8 Moore Inside Right
Referee—
Mr. A. BOND (London)

11 Langton Outside Left
10 Hassell Inside Left
6 Bell Left Half
3 Higgins Left Back

BOLTON WANDERERS

Shirts Red
Knickers White
Stockings Red and White

SPECTATORS ARE ASKED NOT TO CROSS THE PLAYING FIELD AFTER THE MATCH

Baynham
Goal

5 Owen Centre Half
9 Pye Centre



9 Lofthouse Centre

Baras Centre Half

Hanson
Goal

F.A. CUP—Round 5

3 Aherne Left Back

6 Watkins Left Half

10 Turner Inside Left

11 Mitchell Outside Left

Linesmen—
Red Flag: Mr. R. HALL (Middlesex)
Orange Flag: Cpl. A. H. CAFFEY (Northants.)

8 Moir Inside Right

7 Holden Outside Right

4 Wheeler Right Half

2 Hartle Right Back

Kick - Off 3 p.m.

Keep out the Cold
with
Dragon's Blood
An Old English Ale

Brewed by:

J. W. Green Limited, The Brewery, Luton



GLAZING CONTRACTORS
LEADED LIGHT MAKERS

**PLATE
GLASS**
FOR ALL TRADES

MIRRORS. To any shape or design.

RE-SILVERING. Old Mirrors as good as NEW.

Decorative Art in Wallpapers
Quality Paints of All Kinds

**CHARLES BIRD
& SONS, LTD.**

Collingdon Street, Luton

Telephones: 1255-1256

HARDY CANHAM
and Son

Export Packers
Export Leatherboard Post Boxes
Cardboard Box, Packing Case
Ply Box and Crate Manufacturers
Telephone:
LUTON 458

GROVE ROAD, LUTON

When you've heard the final whistle

C	ome and try us for	106	D
H	ammer or Plier		U
A	xe or Chopper		N
P	M at or Mop		S
h	B rush or Broom		T
o	E namel or Paint		A
n	R ope or Twine		B
e	L ock or Furniture		L
	A sh Handle or Stale		E
3	I ncinerator or Bin		R
2	N etting or Wire		R
9	& Co. (Luton) Ltd.		D

*Make your savings
earn as much as
possible—safely*

Call, telephone or write
for full particulars

BEDFORDSHIRE BUILDING SOCIETY
16 KING STREET, LUTON Telephone 4577

Managing Director:
H. J. WELLER, J.P., F.C.I.

**Heley's
RESTAURANT**
MILL STREET, Next to Gaumont Cinema

SPECIAL
**FISH & CHIP
DINNERS & TEAS**

SERVED ON MATCH DAYS

Seating Accommodation: 90

'Phone: Luton 3730 Proprietor: R. A. Heley

WILLIAMS & RICHARDSONRadio, Television and
Electrical Engineers

AGENTS FOR

★ MURPHY
H. M. V.
PHILLIPS
PHILCO
MARCONI
FERGUSON174, Biscot Road
AND 17, DURHAM ROAD
Luton

'Phone: 593 and 2012

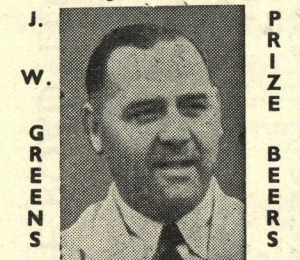
Warden Tavern2½ miles out of Luton
on main Bedford Road
Proprietor: **Tom Hodgson**
Ex-Captain, Luton Town F.C.LUNCHEONS
WEDDING RECEPTIONS: SOCIAL
FUNCTIONS: EVENING PARTIES
Fully Licensed Large Car Park**Talking Football?**Or
a few
words
about

Printing that Pleases

BY

E. A.

**ALLEN
& SON (Luton) LTD.**

424, DUNSTABLE ROAD

'Phone LUTON 1626

TODAY'S HALF-TIME SCORESNOTE: The letter in the Programme corresponds with the
letter on the Board—thus A 0-1 means that the first-named
club has scored 0 and their opponents 1.**FIRST LIST**

F.A. CUP—Round 5

A BLACKPOOL	SOUTHAMPTON
B BURNLEY	ARSENAL
C CHELSEA	BIRMINGHAM
D EVERTON	MANCH. UN.
E HALIFAX T.	TOTTENHAM
F PLYMOUTH	GATESHEAD
G ROTHERHAM	ASTON VILLA
LEAGUE GAMES			
H LIVERPOOL	WEST BROM.
K MANCH. CITY	NEWCASTLE
L PRESTON	WEDNESDAY
M STOKE CITY	CARDIFF C.
N BARNLEY	LINCOLN C.

**LUTON
to CARDIFF**

EXPRESS SERVICE

Now Booking for Easter

Depart Luton, April 2nd,
at 2 p.m. Returning April
6th, at 2 p.m.

25/-

Travel House21, Leagrave Rd., Luton
Tele.: 5855/6202, High Street South
Dunstable Tele.: 100

World Wide Travel Service

Motorists!

Fit

**TRIPLEX
SAFETY
GLASS**

Consult

**OGDEN &
CLEAVER LTD.**

(GLASS DEPT.)

Stuart Street, Luton

'PHONE 746-7

SECOND LIST

A BRENTFORD	BURY
B HUDDERSFIELD	BLACKBURN
C LEICESTER C.	LEEDS UNITED
D SHEFFIELD UN.	HULL CITY
E SWANSEA T.	NOTTS. FOR.
F ALDERSHOT	SHREWSBURY
G BRIGHTON	IPSWICH T.
H BRISTOL CITY	TORQUAY
K COLCHESTER	WALSALL
L COVENTRY	MILLWALL A.
M CRYSTAL PAL.	NORTHANTS
N EXETER CITY	BRISTOL ROV.

THIRD LIST

A NEWPORT	LEYTON O.
B NORWICH C.	GILLINGHAM
C SOUTHEND	BOURNEM'UTH
D SWINDON T.	QUEEN'S P. R.
E WATFORD	READING
F BRADFORD	OLDHAM A.
G CARLISLE UN.	PORT VALE
H GRIMSBY T.	ACCRINGTON
K SOUTHPORT	CREWE ALEX.
L TRANMERE	CHESTERFIELD
M WREXHAM	MANSFIELD
N YORK CITY	WORKINGTON

"Chequers"

(Proprietor: T. JAMES)

**EATON BRAY
NR. DUNSTABLE**

Eaton Bray 244

"A Mann's House"Tommy and Mary Welcome
Old and New Customers

CAR PARK

Always Something to Eat

CHICKEN SANDWICHES
our speciality

Direct Bus Route from Luton

2 Small Bars Private Saloon

FIXTURES, 1952-53**FIRST XI Division II**

			1951/52		F. A.
Sat., Aug. 23	Plymouth Argyle	...	1 3 A	2 2	
Wed., .. 27	Birmingham City	...	2 4 H	0 1	
Sat., .. 30	Rotherham United	...	1 1 H	2 1	
Wed., Sept. 3	Birmingham City	...	1 3 A	2 2	
Sat., .. 6	Fulham	...	1 3 A	0 2	
Wed., .. 10	Swansea Town	...	2 2 H	3 1	
Sat., .. 13	West Ham United	...	6 1 H	0 0	
Thurs., .. 18	Swansea Town	...	3 0 A	2 4	
Sat., .. 20	Leicester City	...	3 3 A	1 1	
Sat., .. 27	Notts County	...	6 0 H	5 1	
Sat., Oct. 4	Southampton	...	3 2 A	3 1	
Sat., .. 11	Huddersfield	...	2 1 A	0 3	
Sat., .. 18	Sheffield United	...	2 1 H	4 1	
Sat., .. 25	Barnsley	...	2 1 A	3 2	
Sat., Nov. 1	Lincoln City	...	2 1 H	4 0	
Sat., .. 8	Hull City	...	2 1 A	2 0	
Sat., .. 15	Blackburn Rovers	...	1 1 H	6 0	
Sat., .. 22	Nottingham Forest	...	0 2 A	3 4	
Sat., .. 29	Everton	...	1 1 H	4 2	
Sat., Dec. 13	Doncaster Rovers	...	1 4 H	1 2	
Sat., .. 20	Plymouth Argyle	...	2 1 H	1 0	
Fri., .. 26	Leeds United	...	2 1 H	2 0	
Sat., .. 27	Leeds United	...	1 1 A	2 2	
Sat., Jan. 3	Rotherham United	...	1 0 A	3 1	
Sat., .. 10	Blackburn (F.A. Cup-3)	...	1 2 H	6 1	
Sat., .. 17	Fulham	...	1 2 H	2 0	
Sat., .. 24	West Ham United	...	0 3 A	1 0	
Sat., .. 31	Manchester C. (F.A. Cup-4)	...	1 1 A	1 1	
Wed., Feb. 4	Man. C. (F.A. Cup-4 Replay)	...	1 2 H	5 1	
Sat., .. 7	Leicester City	...	1 2 H	2 0	
Sat., .. 14	Bolton W. (F.A. Cup-5)	...	1 2 H	2 0	
Wed., .. 18	Notts. County	...	4 5 A	1 0	
Sat., .. 21	Southampton	...	2 1 H	1 0	
Sat., .. 28	Huddersfield (6)	...	1 1 H	1 0	
Sat., Mar. 7	Sheffield United	...	0 3 A	1 0	
Sat., .. 14	Barnsley	...	4 2 H	1 0	
Sat., .. 21	Lincoln City	...	1 1 H	1 0	
Sat., .. 28	Hull City	...	1 1 H	1 0	
Fri., April 3	Bury	...	1 0 A	1 0	
Sat., .. 4	Blackburn Rovers	...	1 2 A	1 0	
Mon., .. 6	Bury	...	2 1 H	1 0	
Sat., .. 11	Nottingham Forest	...	3 3 H	1 0	
Sat., .. 18	Everton	...	3 1 A	1 0	
Sat., .. 25	Brentford	...	0 2 H	1 0	
Sat., May 2	Doncaster Rovers	...	1 1 A	1 0	
To be arranged	Brentford	...	3 3 A	1 0	

RESERVE FIXTURES Football Combination F. A.

			1951/52		F. A.
Sat., Aug. 23	Bristol Rovers	...	2 7 H	5 1	
Thurs., .. 28	Queens Park Rangers	...	1 1 A	1 0	
Sat., .. 30	Watford	...	1 1 A	1 1	
Wed., Sept. 3	Brighton & Hove A.	...	2 3 H	4 4	
Sat., .. 6	Southend United	...	2 3 H	4 1	
Thurs., .. 11	Leyton Orient	...	0 4 A	3 3	
Sat., .. 13	Bournemouth & B.	...	0 4 H	7 2	
Wed., .. 17	Leyton Orient	...	0 4 H	7 2	
Sat., .. 20	Aldershot	...	0 4 H	2 0	
Sat., .. 27	Leicester City	...	0 4 A	2 1	
Wed., Oct. 1	Brighton & Hove Albion	...	4 4 H	6 3	
Sat., .. 4	Bristol City	...	5 2 H	4 0	
Wed., .. 8	Swindon Town	...	1 1 A	2 2	
Sat., .. 11	Swansea Town	...	1 1 H	1 1	
Wed., .. 15	Swindon Town	...	3 3 H	5 1	
Sat., .. 18	Ipswich Town	...	1 1 A	2 0	
Sat., .. 25	Crystal Palace	...	1 1 H	1 0	
Sat., Nov. 1	Brentford	...	1 1 H	7 1	
Sat., .. 8	Brentford	...	1 1 H	4 1	
Sat., .. 22	Queens Park Rangers	...	1 1 H	4 1	
Sat., .. 29	Bristol City	...	0 1 A	3 0	
Sat., Dec. 13	Crystal Palace	...	1 1 A	2 3	
Sat., .. 20	Bristol Rovers	...	3 2 A	5 3	
Thurs., .. 25	Aldershot	...	1 1 A	4 0	
Sat., Jan. 3	Watford	...	2 1 H	3 0	
Sat., .. 10	Swansea Town	...	1 1 A	1 1	
Sat., .. 17	Leicester City	...	1 1 H	0 0	
Sat., .. 24	Leicester City	...	1 1 H	5 4	
Wed., Feb. 11	Southend United	...	1 1 H	5 4	
To be arranged	Bournemouth & B.	...	2 1 H	1 0	
To be arranged	Ipswich Town	...	1 2 H	1 0	
Combination Cup					
Sat., Jan. 31	Watford	...	0 2 H	1 2	
Sat., Feb. 7	Coventry City	...	1 1 A	1 1	
Sat., .. 21	Leicester City	...	2 4 A	1 1	
Sat., .. 28	Leicester City	...	2 4 A	1 1	
Sat., Mar. 7	Northampton Town	...	5 3 H	1 0	
Sat., .. 14	Ipswich Town	...	1 3 A	1 0	
Sat., .. 21	Norwich City	...	1 1 A	1 0	
Sat., .. 28	Watford	...	1 2 A	1 0	
Fri., April 3	Norwich City	...	6 2 H	1 0	
Sat., .. 4	Ipswich Town	...	4 0 H	1 0	
Sat., .. 11	Northampton Town	...	1 1 A	1 0	
Sat., .. 18	Birmingham City	...	3 3 H	1 0	
Sat., .. 25	Birmingham City	...	3 3 A	1 0	
To be arranged	Leicester City	...	1 1 H	1 0	
To be arranged	Coventry City	...	2 2 H	1 0	

LEAGUE TABLES, 1952-53Up to and including
Thurs., 12th February, 1953**LEAGUE DIVISION II**

	Pld.	Won	Drn.	Lost	For	Agst.	P.
Sheffield United	30	18	6	6	74	41	42
Huddersfield	30	17	7	4	56	20	41
LUTON TOWN	27	16	4	7	59	33	36
Birmingham City	28	14	7	7	51	44	35
Leicester City	28	14	5	9	68	56	33
Plymouth Argyle	28	13	6	9	43	32	32
Notts Forest	28	13	5	10	60	47	31
Leeds United	29	10	10	9	48	37	30
Rotherham Utd.	29	14	2	13	56	52	30
Fulham	29	12	6	11	52	49	30
West Ham United	28	9	10	9	39	37	28
Blackburn Rovers	29	12	4	13	44	49	28
Everton	27	9	8	10	49	41	26
Notts County	23	10	6	12	44	55	26
Doncaster Rovers	28	6	13	9	38	48	25
Lincoln City	27	6	12	9	37	52	24
Swansea Town	28	7	9	12	47	64	23
Brentford	27	8	6	13	36	52	22
Hull City	28	8	5	15	37	51	21
Bury	28	7	7	14	34	54	21
Southampton	29	5	10	14	47	61	20
Barnsley	28	5	4	19	36	70	14

FOOTBALL COMBINATION—Division II

	Pld.	Won	Drn.	Lost	For	Agst.	P.
LUTON TOWN	28	20	8	1	90	35	47
Leicester City	28	20	4	4	82	35	44
Ipswich Town	28	13	8	7	48	34	34
Swansea Town	30	12	8	10	49	38	32
Bournemouth	29	10	10	9	43	31	30
Brighton & Hove A.	30	10	9	11	72	65	29
Bristol Rovers	29	8	13	8	47	53	29
Aldershot	28	11	7	10	37	44	29
Watford	30	9	9	12	38	40	27
Queens Park Rangers	27	11	5	11	26	33	27
Crystal Palace	29	10	6	13	36	48	26
Leyton Orient	29	9	7	13	34	45	25
Brentford	28	8	5	15	30	54	21
Swindon Town	29	8	5	16	29	65	21
Bristol City	29	7	6	16	32	51	20
Southend United	29	8	3	18	44	67	19

Next Match, Saturday, 21st February, 1953

FOOTBALL LEAGUE—DIVISION II

KICK-OFF 3 p.m.

LUTON TOWN v. SOUTHAMPTON

PRICES OF ADMISSION : CENTRE STAND 7/6 : WING STANDS 5/-
 ENCLOSURE (standing only) 3/6, BOYS 2/- : BOBBERS STAND (covered) 2/-, BOYS 1/3
 TERRACES (not covered) 1/9, BOYS 1/-
 All Prices include Entertainment Tax

G. A. WILD & SONS

The Town's
LEADING SPORTS OUTFITTERS

14, Manchester Street - - Luton

'Phone No. 780

Also at

103, High Street North, Dunstable

'Phone No. 275

★ Suppliers to the Luton Town Football Club ★

Your Goal for all leading makes of Sports Goods

**Stocks of Embekay, Manfield, Cotton Oxford
Shillcock, Arthur Rowe FOOTBALL BOOTS**

In Great Variety

FOOTBALL JERSEYS : SHIRTS : KNICKS : HOSE
GOAL KEEPERS' SWEATERS : SHIN GUARDS : GOAL POSTS
GOAL NETS : BALL CARRYING NETS : TRACK SUITS
REFEREE'S OUTFITS, ETC.

Agents for Thomlinson's Improved T Pattern

Stuart Surridge Straight Eighteen, Webber's Premier

Slazenger's All White Association Footballs in valve or nozzle pattern

We hold a grand range of

RUGBY ❖ BADMINTON ❖ SQUASH ❖ BOXING EQUIPMENT

Our Winter Catalogues Free on Application

We welcome all enquiries

**CRICKET SECRETARIES PLEASE NOTE—*we have a wonderful range of Bats
at the old Prices—BUY EARLY***

**BRISTLE, PLASTICINE and COMPRESSED PAPER DART BOARDS
DARTS TO SUIT EVERY PLAYER : *Super Range of Feather, Plastic and Cane Flights***

Indoor Games a Speciality Regulation Table Tennis Tables in Stock

We hold the finest range of Travel Goods in the County

Agents for Antler, Revelation, Globe Trotter Etc.