



D. Duncan

OFFICIAL JOURNAL



**LUTON TOWN FOOTBALL
AND
ATHLETIC CO. LTD.**



PRICE 3d.

Football League—Division II

Wednesday, 27th August, 1952

Luton Town v. Birmingham City

TRUE • FORM

FOR SHOES OF

*Quality-Character
& Reliability*

BRING US YOUR REPAIRS!

BEST WORKMANSHIP • BEST MATERIALS

32 GEORGE STREET

LILLYWOODS

OUR TREBLE CHANCE
ASK FOR IT
POOL GET IT
PAY FOR IT

1d. LICENCE POOL		STRICT LIMIT	At Present
REDWOOD	1		
WHITEWOOD	2		
PARANA PINE	3		
OTTOWA PINE	4		
DOUGLAS FIR	5		
HEMLOCK	6		
SPRUCE	7		
BC PINE	8		
SWEDISH	9		
KARA SEA	10		
SIBERIAN	11		
YUGO-WHITE	12		
CEDAR	13		
ALL BRANDS	14		

Take the lot

Post your Coupon to:
**LEAGRAVE ROAD
LUTON**

NOTE your Ref. No.
Luton 2812

I promise to pay.....
.....£ : : d.

MR.
MRS.
MISS

THIS COUPON IS FOR ALL TIME

New Clients are limited to £250 until they have had 3 months

POST EARLY

If you want publicity don't pay and put × here

No Licence Pool	
OBECHÉ	1
PLYWOOD	2
BIRCH	3
OAK	4
ASH	5
GURJUN	6
KRABAK	7
NO LIMIT	

3 DRAWS

The Buyers' Favourite Pool

KEEN PRICES	1
SERVICE	2
DELIVERY	3
YOU Cannot Lose	

The one and only firm—
LILLYWHITE LTD.
(TIMBER)

LUTON BOBBERS STAND CLUB Telephone 2566

Don't forget to purchase your

PENNY - ON - THE - BALL TICKET

at every First Team Match this season

Winner
will also be entertained by
the Directors at the
following home league game

JOIN THE BOBBERS STAND CLUB

1/2 per year :: 21/- Life Member

Luton Town Football and Athletic Co., Ltd.

Established 1885 :: Incorporated 1897 :: First Professional Side, Season 1891-92

CLUB NOTES

WE begin our home League II programme of the 1952/53 season with a very attractive game, for we have as our opponents the "Blues" from Birmingham, who so narrowly missed gaining promotion last season. This is the team we seem unable to beat, for not once since football was resumed after the war have we been able to finish on the winning side. At each encounter we naturally hope to change this state of affairs, and of course this one is no exception for we do want to start off our home programme with a nice win, especially after our defeat at the hands of a newly promoted Argyle at Plymouth last Saturday. It was lost by the narrowest of margins, but that does not alter the fact that no points were gained. Birmingham did well to make a draw of their match at Rotherham last Saturday, and are no doubt hoping to at least repeat that result here tonight. The "Blues" have always been noted for their strong defence, conceding only 56 goals in their 42 League II matches last season, a very good performance beaten only in our Division by Cardiff City, who had two goals less scored against them. Birmingham have undoubtedly a great deal to thank their International Goalkeeper, Gilbert Merrick for having so few goals scored "against," for he is a goalkeeper who is always consistently good, or so we have always found him.

The conditions at Plymouth last Saturday, were anything but ideal for football. The heat was almost tropical, and they were two very tired teams as they left the field. We of course expected a very hard match for undoubtedly the Argyle wanted to show their supporters that their form last season was no flash in the pan. Our forwards just could not seem to get going, although when they did open their scoring with a goal ten minutes from the end by Bernard Moore after good work by Hugh McJarrow, no one would have been surprised if we had obtained an equaliser. But it was not to be and so Argyle start off with their first big obstacle safely surmounted.

We wish to take this first opportunity of welcoming Jesse Pye to our midst, hoping he will quickly settle down in his new surroundings and be very happy here. He showed us in the practice match that he has not lost any of his skill and that he will undoubtedly be an asset to the side. He played quite well at Plymouth and was our most effective forward.

The conditions here too were rather on the warm side for the Stiffs opening match, which they won quite comfortably in the end by five goals to

one, a very good start to the season. It was good to see Roy Davies stand up to the test so well on his first game after so serious an injury, and we are all hoping his progress will be maintained. Ron Baynham was another who took the eye with his spectacular but quite safe handling of the ball, especially of the high crosses. A very nice run by Jim Pemberton with a perfect pass to Gordon Turner, who had quietly moved in to position, gave him his second goal and a similar run by Roy Davies a few minutes later with a fine pass to Turner who headed in to be what everyone thought would have been Gordon's hat-trick was thwarted by a brilliant save on the part of the Bristol custodian. It is noticed that Bristol Rovers Reserves beat Bristol City Reserves on Monday evening by 4 clear goals. This result puts the Stiffs performance in even better light.

At the Board Meeting held last week it was decided to send a donation of one hundred guineas to the Mayor of Luton in support of his appeal for Funds towards those unfortunate people who lost their all at Lynmouth recently. In addition the Board thought it would be a nice gesture if the spectators at this match tonight were also given the opportunity of making a contribution. The collectors of the Luton Band have very kindly consented to come round with collecting boxes, and all the money so collected will go towards the Lynmouth Fund. We hope there will be a good response.

The Luton Band, we are pleased to say, will again be playing at First Team matches this season whenever they can, as they did last season. Mid-week matches are of course very difficult for them as some of them do not leave work until late, but those of them who can will be here this evening to play during the interval. The contributions you made last season were most welcome and were the means of just keeping the Band's Funds on the right side, although the new instruments and uniforms they are hoping to buy will have to wait a little longer until the necessary cash is at hand. So we are hoping you will all continue to make your contributions each time there is a collection, for it is used in helping to keep Luton well to the front in the Band world, as well as catering for your enjoyment here.

As you see on the cover we are including a photograph of our Team Manager, Douglas "Dally" Duncan. Each First Team programme there will be a similar photograph of a player, starting with our captain Sid Owen, on Saturday next, with a small write-up of his football career. We trust this will be a very popular feature of our programme.

THE COVERMAN—"Dally" Duncan, Team Manager

"Dally" Duncan was given this title by his father, for whenever he was sent anywhere would "dally" on the way, always with a ball at his feet. Left home when only 17 to join Hull City, becoming a professional player at 18. Was transferred to Derby County and while with them gained 9 caps playing for Scotland at outside left in home internationals, also an F.A.

Cup winners medal. Joined Luton Town 25th October, 1946, as player coach, taking over the position of player manager when George Martin left for Newcastle, June 1947, and becoming team manager 26th April, 1948. Believes in the adage so stressed by the great ones of the past, that if you continue to play football, good results will follow.

Mares for choice — VALUE and STYLE in SCHOOL OUTFITS



CHARLES MARES LIMITED

65, George Street, LUTON

DAILY DELIVERIES IN ALL
DISTRICTS

Randall & Whiting LIMITED

WHOLESALE AND RETAIL
MILK DISTRIBUTORS

Pasteurised and T.T.

Irish Synthetic Cream

HEAD OFFICE:

125, NORTH ST., LUTON

Telephone: Luton 2991-2

DAIRY:

HAVELOCK ROAD, LUTON

and at

98-100, LUTON RD., DUNSTABLE

'Phone:
LUTON 1961

Proprietor:
R. HARRIS

'Rons' Gentlemen's Hairdresser

6, MILL STREET

LUTON

BEDS.

Saloon Service: Ground Floor

Appointments: First Floor

LUTON TOWN

Shirts White
Knickers Black
Stockings Black with White Tops

2
Dunne
Right Back

4
Morton
Right Half

7
Sexton
Outside Right

8
McJarrow
Inside Right

Referee—
Mr. G. W. THORPE
(Swindon)

11
Wardle
Outside Left

10
Murphy
Inside Left

6
Warhurst
Left Half

3
Martin
Left Back

BIRMINGHAM CITY

Shirts Blue
Knickers White
Stockings Blue and White Rings

Streten
Goal

3
Aherne
Left Back

6
Watkins
Left Half

10
Pye
Inside Left

11
Mitchell
Outside Left

Linesmen—
Red Flag: Mr. N. W. COLLOP
(Coulsdon, Surrey)
Orange Flag: Mr. P. H. T. STRATEN
(Romford)



9
Briggs
Centre

8
Purdon
Inside Right

7
Stewart
Outside Right

5
Badham
Centre Half

2
Green
Right Back

Merrick
Goal

Football League—Division II

Kick-Off 6.30 p.m.

SPECTATORS ARE ASKED NOT TO CROSS THE PLAYING FIELD AFTER THE MATCH

Keep out the Cold
with
Dragon's Blood
An Old English Ale



Brewed by:

J. W. Green Limited, The Brewery, Luton

GLAZING CONTRACTORS
LEADED LIGHT MAKERS

PLATE GLASS

FOR ALL TRADES

MIRRORS. To any shape or design.

RE-SILVERING. Old Mirrors as good as NEW.

*Decorative Art in Wallpapers
Quality Paints of All Kinds*

CHARLES BIRD & SONS, LTD.

Collingdon Street, Luton

Telephones: 1255-1256

HARRY CANHAM
and Son

Export Packers
Export Leatherboard Post Boxes
Cardboard Box, Packing Case
Ply Box and Crate Manufacturers



GROVE ROAD, LUTON
Telephone: LUTON 458

When you've heard the final whistle

Come and try us for	106	D
Hammer or Plier		U
Axe or Chopper		N
Mallet or Mop		S
Bush or Broom		T
Emery or Paint		A
Rope or Twine		B
Lock or Furniture		L
Ash Handle or Stale		E
Incinerator or Bin		
Netting or Wire		R
& Co. (Luton) Ltd.		D

INVEST IDLE FUNDS

in safety for profit

IDLE FUNDS perform but one function—a reserve for emergencies. BUT by investing these funds in the BEDFORDSHIRE you enjoy extra income twice a year—two dividend cheques representing your share of regular earnings. Call, write or phone for full information.

BEDFORDSHIRE

BUILDING SOCIETY, 16, King Street, Luton

Managing Director: H. J. WELLER, J.P., F.C.I.I. Telephone 4577

HELEY'S RESTAURANT

MILL STREET, Next to Gaumont Cinema

Special

FISH & CHIP DINNERS & TEAS

served on match days

Seating Accommodation: 90

'Phone: Luton 3730 Proprietor: R. A. Heley

WILLIAMS & RICHARDSON

Radio, Television and Electrical Engineers

AGENTS FOR

- ★ MURPHY
- H. M. V.
- PHILLIPS
- PHILCO
- MARCONI
- FERGUSON

174, Biscot Road
AND 17, DURHAM ROAD
Luton

'Phone: 593 and 2012

TODAY'S HALF-TIME SCORES

NOTE: The letter in the Programme corresponds with the letter on the Board—thus A 0-1 means that the first-named club has scored 0 and their opponents 1.

FIRST LIST

A
B
C
D
E
F
G
H
K
L
M
N

TO LET

Apply:
The Secretary
Luton Town Football
and Athletic Co., Ltd.

Warden Tavern

2½ miles out of Luton
on main Bedford Road

Proprietor: Tom Hodgson
Ex-Captain, Luton Town F.C.

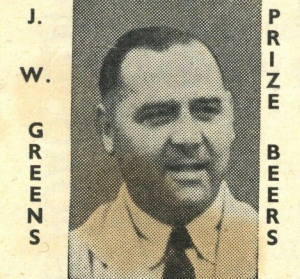

LUNCHEONS
WEDDING RECEPTIONS : SOCIAL
FUNCTIONS : EVENING PARTIES
Fully Licensed Large Car Park

SECOND LIST

A
B
C
D
E
F
G
H
K
L
M
N

Motorists!

Fit

TRIPLEX SAFETY GLASS

Consult

OGDEN & CLEAVER LTD.

(GLASS DEPT.)

Stuart Street, Luton

'PHONE 746-7

THIRD LIST

A
B
C
D
E
F
G
H
K
L
M
N

TO LET

Apply:
The Secretary
Luton Town Football
and Athletic Co., Ltd.

FOOTBALL AGAIN

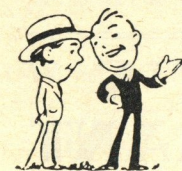

But
always

Printing that Pleases

BY

E. A.

ALLEN & SON (Luton) LTD.

424, DUNSTABLE ROAD

'Phone LUTON 1626

FIXTURES 1952-3

FIRST XI Division II

F. A.

RESERVE FIXTURES Football Combination F. A.

Date	Time	Home	Away	Score
Sat., Aug. 23		Plymouth Argyle	...	1 2 A
Wed., .. 27		Birmingham City	...	2 4 H
Sat., .. 30		Rotherham United	...	1 1 H
Wed., Sept. 3		Birmingham City	...	1 3 A
Sat., .. 6		Fulham
Wed., .. 10		Swansea Town	...	2 2 H
Sat., .. 13		West Ham United	...	6 1 H
Thurs., .. 18		Swansea Town	...	3 0 A
Sat., .. 20		Leicester City	...	3 3 A
Sat., .. 27		Notts County	...	6 0 H
Sat., Oct. 4		Southampton	...	3 2 A
Sat., .. 11		Huddersfield
Sat., .. 18		Sheffield United	...	2 1 H
Sat., .. 25		Barnsley	...	2 1 A
Sat., Nov. 1		Lincoln City
Sat., .. 8		Hull City	...	2 1 A
Sat., .. 15		Blackburn Rovers	...	1 1 H
Sat., .. 22		Nottingham Forest	...	0 2 A
Sat., .. 29		Everton	...	1 1 H
Sat., Dec. 6		Brentford	...	3 3 A
Sat., .. 13		Doncaster Rovers	...	1 4 H
Sat., .. 20		Plymouth Argyle
Fri., .. 26		Leeds United	...	2 1 H
Sat., .. 27		Leeds United	...	1 1 A
Sat., Jan. 3		Rotherham United	...	1 0 A
Sat., .. 10		F.A. Cup—Round 3
Sat., .. 17		Fulham
Sat., .. 24		West Ham United	...	0 3 A
Sat., .. 31		F.A. Cup—Round 4
Sat., Feb. 7		Leicester City	...	1 2 H
Sat., .. 14		Notts County (5)	...	4 5 A
Sat., .. 21		Southampton	...	2 1 H
Sat., .. 28		Huddersfield (6)
Sat., Mar. 7		Sheffield United	...	0 3 A
Sat., .. 14		Barnsley	...	4 2 H
Sat., .. 21		Lincoln City
Sat., .. 28		Hull City	...	1 1 H
Fri., April 3		Bury	...	1 0 A
Sat., .. 4		Blackburn Rovers	...	1 2 A
Mon., .. 6		Bury	...	2 1 H
Sat., .. 11		Nottingham Forest	...	3 3 H
Sat., .. 18		Everton	...	3 1 A
Sat., .. 25		Brentford	...	0 2 H
Sat., May 2		Doncaster Rovers	...	1 1 A

Date	Time	Home	Away	Score
Sat., Aug. 23		Bristol Rovers	...	2 7 H 5 1
Thurs., .. 28		Queens Park Rangers
Sat., .. 30		Watford	...	1 1 A
Wed., Sept. 3		Brighton & Hove A.	...	2 3 H
Sat., .. 6		Southend United
Thurs., .. 13		Leiston Orient
Sat., .. 13		Bournemouth & B.	...	0 4 A
Wed., .. 17		Leiston Orient
Sat., .. 20		Aldershot
Sat., .. 27		Leicester City
Wed., Oct. 1		Brighton & Hove Albion	...	4 4 A
Sat., .. 4		Bristol City	...	5 2 H
Wed., .. 8		Swindon Town	...	1 1 A
Sat., .. 11		Swansea Town
Wed., .. 15		Swindon Town	...	3 3 H
Sat., .. 18		Ipswich Town	...	1 1 A
Sat., .. 25		Crystal Palace
Sat., Nov. 1		Brentford
Sat., .. 8		Brentford
Sat., .. 15		Southend United
Sat., .. 22		Queens Park Rangers
Sat., .. 29		Bristol City	...	0 1 A
Sat., Dec. 6		Bournemouth & B.	...	2 1 H
Sat., .. 13		Crystal Palace
Sat., .. 20		Bristol Rovers	...	3 2 A
Thurs., .. 25		Aldershot
Sat., .. 27		Ipswich Town	...	1 2 H
Sat., Jan. 3		Watford	...	2 1 A
Sat., .. 10	
Sat., .. 17		Swansea Town
Sat., .. 24		Leicester City
Combination Cup				
Sat., Jan. 31		Watford	...	0 2 H
Sat., Feb. 7		Coventry City	...	1 1 A
Sat., .. 14		Coventry City	...	2 2 H
Sat., .. 21		Leicester City	...	2 4 A
Sat., .. 28	
Sat., Mar. 7		Northampton Town	...	5 3 H
Sat., .. 14		Ipswich Town	...	1 3 A
Sat., .. 21		Norwich City	...	1 1 A
Sat., .. 28		Watford	...	1 2 A
Fri., April 3		Norwich City	...	6 2 H
Sat., .. 4		Ipswich Town	...	4 0 H
Sat., .. 11		Northampton Town	...	1 1 A
Sat., .. 18		Birmingham City	...	3 3 H
Sat., .. 25	
To be arranged				
..		Birmingham City	...	3 3 A
..		Leicester City	...	1 1 H

League Table, 1951-52

FINAL POSITIONS

LEAGUE DIVISION II

Club	Pld.	Won	Drn.	Lost	For	Agst.	P.
Sheffield Wed.	42	21	11	10	100	66	53
Cardiff City	42	20	11	11	72	54	51
BIRMINGHAM CITY	42	21	9	12	67	56	51
Notts Forest	42	18	13	11	77	62	49
Leicester City	42	19	9	14	78	64	47
Leeds United	42	18	11	13	59	57	47
Everton	42	17	10	15	64	58	44
LUTON TOWN	42	16	12	14	77	78	44
Rotherham Utd.	42	17	8	17	73	78	42
Brentford	42	15	12	15	54	55	41
Sheffield United	42	18	5	19	90	76	41
West Ham United	42	15	11	16	67	77	41
Southampton	42	15	11	16	61	73	41
Blackburn Rovers	42	17	6	19	54	63	40
Notts County	42	16	7	19	71	68	39
Doncaster Rovers	42	13	12	17	55	60	38
Bury	42	15	7	20	64	68	37
Hull City	42	13	11	18	60	70	37
Swansea Town	42	12	12	18	72	76	36
Barnsley	42	11	14	17	59	72	36
Coventry City	42	14	6	22	59	82	34
Queens Park Rangers	42	11	12	19	52	81	34

NEXT MATCHES

Saturday, 30th August, 1952

FOOTBALL LEAGUE—DIVISION II

Luton T. v. Rotherham U.

Kick-Off 3 p.m.

Prices of Admission

Centre Stand 7/6 : Wing Stands 5/-
Enclosure (standing only) 3/6, Boys 2/-
Bobbars Stand (covered) 2/-
Terraces (not covered) 1/9 Boys 1/-

Wednesday, 3rd September

FOOTBALL COMBINATION

Luton T. Res. v. Brighton Res.

Kick-Off 6.15 p.m.

Prices of Admission: Centre Stand 2/-
Wing Stands & Enclosure 1/6, Boys 1/-
Bobbars Stand (covered) 1/3
Terraces (not covered) 1/- Boys 9d.
All Prices include Entertainment Tax

G. A. WILD & SONS

The Town's

LEADING SPORTS OUTFITTERS

14, Manchester Street - - Luton

'Phone No. 780

Also at

103, High Street North, Dunstable

'Phone No. 275

★ Suppliers to the Luton Town Football Club ★

Your Goal for all leading makes of Sports Goods

Stocks of Embekay, Manfield, Cotton Oxford
Shillcock, Arthur Rowe FOOTBALL BOOTS

In Great Variety

FOOTBALL JERSEYS : SHIRTS : KNICKS : HOSE
GOAL KEEPERS' SWEATERS : SHIN GUARDS : GOAL POSTS
GOAL NETS : BALL CARRYING NETS : TRACK SUITS
REFEREE'S OUTFITS, ETC.

Agents for Thomlinson's Improved T Pattern
Stuart Surridge Straight Eighteen, Webber's Premier
Slazenger's All White Association Footballs in valve or nozzle pattern

We hold a grand range of

RUGBY ❖ BADMINTON ❖ SQUASH ❖ BOXING EQUIPMENT

Our Winter Catalogues Free on Application

We welcome all enquiries

BRISTLE, PLASTICINE and COMPRESSED PAPER DART BOARDS
DARTS TO SUIT EVERY PLAYER

Super Range of Feather, Plastic and Cane Flights

Indoor Games a Speciality Regulation Table Tennis Tables in Stock

We hold the finest range of Travel Goods in the County

Agents for Antler, Revelation, Globe Trotter Etc.