



# LUTON TOWN FOOTBALL AND ATHLETIC CO. LTD.

OFFICIAL  
JOURNAL



Price 3d.



FOOTBALL LEAGUE—DIVISION II

EASTER MONDAY, 14th APRIL, 1952

LUTON TOWN v. COVENTRY CITY

## “TRUE-FORM”

*The Town's Leading Shoe Store*

### 32, GEORGE STREET

FOR SHOES OF

QUALITY ★ CHARACTER ★ RELIABILITY





**UP THE LILLYWHITES!!** have pleasure in announcing  
**LILLYWHITE'S** their team now that the competition  
**UP THE LILLYWHITES!!** has started

Be careful when and how you shout this or we shall have to come down and do you too!

**Lillywhite's** Versus.....

Home Ground: **LEAGRAVE ROAD**Colour: **Lilywhite**Nearest Station: **CHILTERN GREEN**Kick - Off: **Saturday, 8 a.m.**

ANY COLOUR

1 Goal <b>D. LIVERIES</b>			3 Left Back <b>M. OLDINGS</b>		
2 Right Back <b>H. E. M. LOCK</b>			6 Left Half <b>S. LATINGS</b>		
4 Right Half <b>P. OLES</b>	5 Centre Half <b>D. ORES</b>		10 Inside Left <b>M. A. SONITE</b>	11 Outside Left <b>C. ASSES</b>	
7 Outside Right <b>T. R. ELLIS</b>	8 Inside Right <b>P. LYE</b>	9 Centre Forward <b>F. LORING</b>			

Referee: **Min. of Mat.**Linesmen: **L'icence, Red (Tape)**  
**C. Ash, Black (Check)****LUTON BOBBERS STAND CLUB** Telephone **2566**

JOIN THE

**BOBBERS STAND CLUB**

Application Forms available from the

**HON. SECRETARY****BOBBERS STAND CLUB, BEECH HILL PATH, LUTON**Membership Fee :: **1/2 per year**

The winning number of the Penny-on-the-Ball Ticket will be announced over the loud speakers at the interval. The person holding the winning ticket can go to the rear of the Main Stand after the game and for 3d. purchase the ball from Mr. C. W. Gregory.

The ticket number for the ball on Saturday, April 5th, 1952, was **62187**, and the supporter who had this number was—

Mr. C. W. WOOD,

86, St. Augustine Avenue, Luton

**R U**

a Whist player—if so, come to the Bobbers Club where a Whist Drive will be held (only 1/6), on Tuesday evening, at 7.30

**LUTON TOWN FOOTBALL AND ATHLETIC CO. LTD.**

Established 1885

::

Incorporated 1897

::

First Professional Side, Season 1891/92

**CLUB NOTES**

WE thought we were going to witness the most sensational game this season, at Kenilworth Road, when Bernard Moore had found the back of the net twice in the first four minutes of our game with Leeds United, a week last Saturday. This feeling was further emphasized when the goalie had to bring off a thrilling save to prevent Jack Taylor from adding to the score and Moore just topped the crossbar with a header from a perfect centre by Wally Shanks, added to which Leeds themselves missed by inches only, on two occasions to open their score. It was a most thrilling opening, but gradually as the minutes ticked by so the game lost its colour, when suddenly in the last three minutes Leeds scored and were fighting desperately at the end to try and save a precious point and so keep themselves in the promotion hunt. It was not their day however, and so we ran out worthy winners but a little disappointed, for we thought we were going to see a lot of goals and so put our goal average well on the right side. It was very pleasing to see Sid Owen take command of the centre of the field again, not having lost any of his old skill through his long lay-off. Our thanks to Bob Morton, for having filled this position so ably during his captain's absence.

We are meeting one of our very old friends this afternoon when we welcome Coventry City to Kenilworth Road. Great and glorious have been most of the many battles we have had on this ground in the old Third Division days, but somehow or other that same keenness has been missing since we were both promoted to the Second Division. Last season Coventry were at the top right away through until the last few matches, while we were fighting from the very beginning of the season to get away from the bottom, only succeeding by a supreme effort at the end to avoid the big drop. Surprisingly enough both our rôles this season have been reversed, and while we cannot now hope for promotion this season, Coventry on the other hand are fighting desperately all the time to get away from the bottom of the Table. This Easter will be a very testing time for all teams, but most especially for those fighting for either promotion or against relegation. Another surprising thing about Coventry this season is that they have won one more game at home than ourselves, and only one game less away from home. Whereas we have won six matches away from home Coventry have won five, and yet here they are second from bottom at the time these Notes were being prepared. They are the only Club in the four divisions who have not drawn an away match, and this has been their undoing, for they have lost 13 of their 18 away matches. Our return match with them at Coventry tomorrow will in any case be a thrilling affair for they must make every effort now to improve their position, and more thrilling still if they win here today. It is sad to see that anno domini has

at last taken its toll on George Mason, for we notice he is not on the Team Sheet this afternoon, although his brother is still going very strong at Left Back and playing as well as ever. We remember very vividly the great displays given here by George, and the Coventry side will not appear the same without him. Would that these good servants could go on for ever, but age hath no respect.

We offer congratulations to Bud Aherne on his having been chosen to represent Eire on their continental tour. He will miss the last match of the season, as the first match of the tour is on May 4th, against Germany, at Cologne. There are two other matches, on May 7th, against Austria at Vienna, and on June 1st, against Spain at Madrid.

Seeing the Arsenal in the F.A. Cup Final makes one contemplate what might have been. All things considered the "Hatters" should have made Cup history this season, for undoubtedly the opportunity was there but we were unable to take full advantage of it. Anyway congratulations to the Arsenal for once again winning their way through to the Final. It will certainly be a very good match to see with two such different styles of play in opposition. It has every chance of being the match of the year.

During the concluding days of the season (how time flies) we have a very busy programme of matches to be played on this Ground, and for those of you interested we give below the fixtures arranged to date:—

Tuesday, April 15	Luton Schoolboys v. Tottenham Schoolboys. Seaward Trophy Competition. K.O. 3 p.m.
Saturday, April 19	Luton Town v. Cardiff City. League, Division 2. K.O. 3 p.m.
Wednesday, April 23	Luton & District Wednesday League Cup Final. K.O. 6 p.m.
Saturday, April 26	Luton Town Reserves v. Ipswich Town Reserves. Combination Cup. K.O. 3 p.m.
Monday, April 28	Bedfordshire Boys v. Leicestershire or Derbyshire Boys. Cobbin Cup. Midland Counties Federation Trophy. K.O. 6.30 p.m.
Tuesday, April 29	Limbury Old Boys v. Caddington. F.A. County Youth Cup Final (under 18's). K.O. 7 p.m.
Wednesday, April 30	Luton Town Reserves v. Norwich City Reserves. Combination Cup. K.O. 6.30 p.m.
Thursday, May 1	South Beds. Society of Association Referees. South Beds. v. Mid Herts. Annual Match. K.O. 6.45 p.m.
Saturday, May 3	Luton Town v. Barnsley. League, Division 2. K.O. 3 p.m.

**Easter Tuesday, April 15th, 1952****SEAWARD TROPHY****KICK-OFF 3 p.m.****LUTON SCHOOLBOYS v. TOTTENHAM SCHOOLBOYS**ADMISSION :: **Stand and Enclosure 1/6, Boys 1/- :: Ground 1/-, Boys 6d.**



Facing . .  
BUTE STREET

Near the . .  
TOWN HALL

**MEN'S  
WEAR**

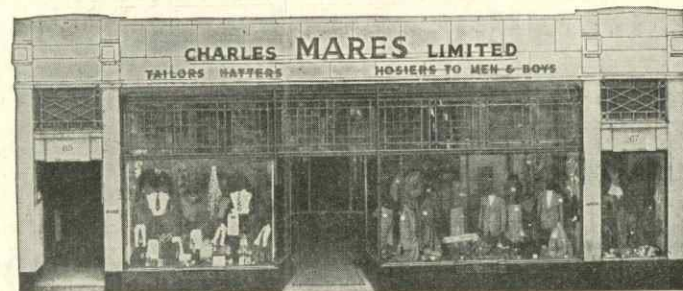

**CHARLES MARES LTD., 65-67, George Street, LUTON**

The STORE  
where  
VALUE  
reigns  
supreme

**BOY'S  
WEAR**



Keep out the Cold  
with  
**Dragon's Blood**  
An Old English Ale

Brewed by:  
J. W. Green Limited, The Brewery, Luton



★ DAILY DELIVERIES  
IN ALL DISTRICTS

**Randall &  
Whiting Ltd.**

Wholesale and Retail  
MILK  
DISTRIBUTORS  
Pasteurised and T.T.

HEAD OFFICE:  
**125, NORTH ST., LUTON**  
Telephone: Luton 599

★  
DAIRY:  
**HAVELOCK RD., LUTON**  
and at  
**98-100, LUTON ROAD  
DUNSTABLE**

'Phone:  
LUTON 1961

Proprietor:  
R. HARRIS

**'Rons'**  
Gentlemen's  
Hairdresser  
**6, MILL STREET  
LUTON  
BEDS.**

Saloon Service  
Ground Floor  
Appointments First Floor

### LUTON TOWN

Shirts White  
Knickers Black  
Stockings Black with White Tops

2 Dunne  
Right Back

4 Morton  
Right Half

7 Shanks  
Outside Right

8 Taylor, J.  
Inside Right

Referee—  
Mr. W. LING  
(Cambridge)

11 Lockhart  
Outside Left

10 Lowrie  
Inside Left

6 Cook  
Left Half

### COVENTRY CITY

Shirts Blue and White Stripes  
Knickers White  
Stockings Blue, White Tops

Streten  
Goal

5 Owen  
Centre Half

9 Moore  
Centre



8 Brown  
Centre

5 Kirk  
Centre Half

Gilbert  
Goal

### Football League—Division II

3 Aherne  
Left Back

6 Watkins  
Left Half

10 Sexton  
Inside Left

11 Mitchell  
Outside Left

Linesmen—

Red Flag: Mr. W. GREGORY  
(Hounslow)

Orange Flag: Mr. R. T. BOWER  
(Edgware)

8 Jameson  
Inside Right

7 Warner  
Outside Right

2 MacDonnell  
Right Back

Kick - Off 3 p.m.

SPECTATORS ARE ASKED NOT TO CROSS THE PLAYING FIELD AFTER THE MATCH

GLAZING CONTRACTORS  
LEADED LIGHT MAKERS

**PLATE  
GLASS**  
FOR ALL TRADES

MIRRORS. To any shape or  
design.

RE-SILVERING. Old Mirrors  
as good as NEW.

Decorative Art in Wallpapers  
Quality Paints of All Kinds

**CHARLES BIRD  
& SONS, LTD.**

Collington Street, Luton  
Telephones: 1255-1256

**HARRY CANHAM & SON**

Export Packers  
Export Leatherboard Post Boxes  
Cardboard Box, Packing Case  
Ply Box & Crate Manufacturers

**GROVE ROAD, LUTON**

TELEPHONE 456

When you've heard the final whistle

C	ome and try us for	106	D
H	ammer or Plier		U
A	xe or Chopper		N
P	M at or Mop		S
h	B rush or Broom		T
o	E namel or Paint		A
n	R ope or Twine		B
e	L ock or Furniture		L
	A sh Handle or Stale		E
3	I ncinerator or Bin		
2	N etting or Wire		R
9	& Co. (Luton) Ltd.		D

**SELL, MITCHELL & SONS**

C. MITCHELL, F.A.L.P.A., F.V.I.

AUCTIONEERS, SURVEYORS, VALUERS,  
ESTATE AGENTS AND PROPERTY MANAGERS

Sales by Private Treaty  
Property and Chattel Auctions  
Valuations and Surveys  
Rents Collected  
Mortgages Arranged

RESIDENTIAL, BUSINESS  
and  
INVESTMENT PROPERTIES  
Always Available and Required

Telephone:  
LUTON 2003 (P.B.X.)

Head Auction & Survey Offices:  
7-9 Princess Street, Luton  
(OFF STUART STREET)

Branch Estate Office:  
85, Stuart Street, Luton  
(Opp. POLICE COURT)

**HELEY'S  
RESTAURANT**

MILL STREET, Next to Gaumont Cinema

Special  
**FISH & CHIP  
DINNERS & TEAS**

served on match days

Seating Accommodation: 90

'Phone: Luton 3730 Proprietor: R. A. Heley



**WILLIAMS & RICHARDSON**

Radio, Television &amp; Electrical Engineers

Agents for—

- ✱ MURPHY
- ✱ H.M.V.
- ✱ PHILLIPS
- ✱ PHILCO
- ✱ MARCONI
- ✱ FERGUSON

174, Biscot Road  
& 17, DURHAM ROAD  
LUTON

Phone: 593 and 2012

**Warden Tavern**

2½ miles out of Luton  
on main Bedford Road

Proprietor: **Tom Hodgson**  
Ex-Captain, Luton Town F.C.

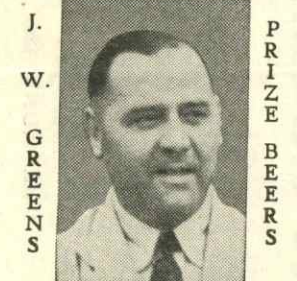

Luncheons  
Wedding Receptions: Social  
Functions: Evening Parties  
Fully Licensed Large Car Park



Printing that Pleases  
Does it Better

E. A.  
**ALLEN & SON (Luton) LTD.**

424, DUNSTABLE ROAD

Phone LUTON 1626

**TODAY'S HALF-TIME SCORES**

NOTE: The letter in the Programme corresponds with the letter on the Board—thus A 0-1 means that the first-named club has scored 0 and their opponents 1.

**FIRST LIST**

A ARSENAL	.....	BLACKPOOL	.....
B BOLTON W	.. ..	FULHAM	.....
C CHARLTON	.....	STOKE CITY	.....
D CHELSEA	.....	ASTON VILLA	.....
E DERBY CO'	.....	PORTSMOUTH	.....
F LIVERPOOL	.....	MANCH. CITY	.....
G MANCH. UN.	.....	BURNLEY	.....
H MIDDLESBRO'	.....	NEWCASTLE	.....
K PRESTON	.....	TOTTENHAM	.....
L WEST BROM.	.....	WOLVES	.....
M BARNLEY	.....	BLACKBURN	.....
N CARDIFF C.	.....	BIRMINGHAM	.....

**SECOND LIST**

A DONCASTER	.....	SOUTHAMPTON	.....
B HULL CITY	.....	EVERTON	.....
C LEEDS UNITED	.....	NOTTS. FOR.	.....
D NOTTS. CO'TY	.....	WEST HAM	.....
E QUEEN'S P. R.	.....	SHEFFIELD UN.	.....
F ROTHERHAM	.....	LEICESTER C.	.....
G WEDNESDAY	.....	BRENTFORD	.....
H SWANSEA T.	.....	BURY	.....
K BOURNEM'UTH	.....	NORTHANTS	.....
L BRIGHTON	.....	BRISTOL CITY	.....
M BRISTOL ROV.	.....	COLCHESTER	.....
N CRYSTAL PAL.	.....	WATFORD	.....

**THIRD LIST**

A EXETER CITY	.....	PLYMOUTH	.....
B IPSWICH T.	.....	GILLINGHAM	.....
C LEYTON O.	.....	SHREWSBURY	.....
D NORWICH C.	.....	TORQUAY	.....
E PORT VALE	.....	MILLWALL A.	.....
F READING	.....	SOUTHEND	.....
G SWINDON	.....	ALDERSHOT	.....
H WALSALL	.....	NEWPORT	.....
K BRADF'D CITY	.....	DARLINGTON	.....
L CHESTER	.....	CREWE ALEX.	.....
M CHESTERFIELD	.....	ACCRINGTON	.....
N GATESHEAD	.....	YORK CITY	.....

**AFTER THE MATCH**

MAKE

**'The Cafe'**

YOUR GOAL

AND

BE CERTAIN OF

**A Good Meal**

AT A

MODERATE

CHARGE

34, Chapel Street  
LUTON

**Motorists!**

Fit

**TRIPLEX  
SAFETY  
GLASS**

Consult

**OGDEN &  
CLEAVER LTD.**

(GLASS DEPT.)

Stuart Street, Luton

PHONE 746-7

**BEDFORDSHIRE****Building Society**

Investments Accepted At

**2½% p.a.**

**CLEAR OF INCOME TAX**

16, KING STREET, LUTON

Branch Manager: C. L. Robson  
Telephone: 4577

Managing Director:  
H. J. Weller, J.P., F.C.I.I.  
77/83, Harpur Street, Bedford  
Phone 66327

**FIXTURES, 1951-52****FIRST XI Division II**

			1950/51		F. A.
Sat., Aug. 18	Swansea Town	...	3 1 H 2 2		
Mon., " 20	Sheffield United	...	1 2 A 0 3		
Sat., " 25	Bury	...	1 4 A 1 0		
Wed., " 29	Sheffield United	...	0 0 H 2 1		
Sat., Sept. 1	Leicester City	...	1 3 A 3 3		
Wed., " 5	Barnsley	...	1 6 A 2 1		
Sat., " 8	Notts. County	...	1 1 H 6 0		
" 15	Queens Park Rangers	...	1 1 A 0 0		
" 22	Blackburn Rovers	...	1 1 H 1 1		
" 29	Hull City	...	3 5 A 2 1		
Sat., Oct. 6	Notts. Forest	...	...	A 0 2	
" 13	Brentford	...	2 0 H 0 2		
" 20	Doncaster Rovers	...	2 5 A 1 1		
" 27	Everton	...	...	H 1 1	
Sat., Nov. 3	Southampton	...	1 1 A 3 2		
" 10	Sheffield Wednesday	...	...	H 5 3	
" 17	Leeds United	...	1 2 A 1 1		
" 24	Rotherham United	...	...	H 1 1	
Sat., Dec. 1	Cardiff City	...	1 2 A 0 3		
" 8	Birmingham City	...	1 1 H 2 4		
" 15	Swansea Town	...	2 0 A 3 0		
" 22	Bury	...	4 2 H 2 1		
Tues., " 25	West Ham United	...	1 2 A 0 3		
Wed., " 26	West Ham United	...	1 1 H 6 1		
Sat., " 29	Leicester City	...	0 2 H 1 2		
Sat., Jan. 5	Notts. County	...	2 2 A 4 5		
" 12	Charlton A. (F.A. Cup-3)	...	...	H 1 0	
" 19	Queens Park Rangers	...	2 0 H 0 1		
" 26	Blackburn Rovers	...	0 1 A 1 2		
Sat., Feb. 2	Brentford (F.A. Cup-4)	...	...	H 2 2	
Wed., " 6	Brentford (F.A. Cup-4 Replay)	...	...	A 0 0	
" 9	Hull City	...	1 2 H 1 1		
" 16	Notts. Forest	...	...	H 3 3	
Mon., " 18	Brentford (Cup-4 2nd Replay)	...	...	H 3 2	
" 23	Swindon (F.A. Cup-5)	...	...	H 3 1	
Sat., Mar. 1	Brentford	...	0 1 A 3 3		
" 8	Arsenal (F.A. Cup-6)	...	...	H 2 3	
Wed., " 12	Doncaster Rovers	...	3 1 H 1 4		
Sat., " 15	Everton	...	...	A 3 1	
" 22	Southampton	...	0 1 H 2 1		
Wed., Apr. 2	Sheffield Wednesday	...	...	A 0 4	
Sat., " 5	Leeds United	...	2 3 H 2 1		
" 12	Rotherham United	...	...	A	
Mon., " 14	Coventry City	...	1 1 H		
Tues., " 15	Coventry City	...	1 4 A		
Sat., " 19	Cardiff City	...	1 1 H		
" 26	Birmingham City	...	0 3 A		
Sat., May 3	Barnsley	...	1 1 H		

**LEAGUE TABLES, 1951-52**

Up to and including Saturday, April 5th, 1952

**LEAGUE DIVISION II**

	Pld.	Won	Drn.	Lost	For	Agst.	P.
Sheffield Wed.	37	18	9	10	90	61	45
Birmingham City	37	18	9	10	59	45	45
Notts Forest	37	16	11	10	67	57	43
Rotherham Utd.	37	17	8	12	71	60	42
Leeds United	36	16	9	11	51	47	41
Cardiff City	35	15	10	10	55	46	40
Leicester City	37	16	8	13	71	61	40
Sheffield United	37	17	5	15	84	66	39
Southampton	38	14	10	14	58	66	38
Everton	37	14	9	14	54	45	37
Brentford	35	14	9	12	47	43	37
LUTON TOWN	36	13	11	12	65	65	37
Doncaster Rovers	37	12	11	14	52	55	35
West Ham United	36	13	9	14	58	70	35
Notts County	37	14	6	17	63	64	34
Barnsley	36	11	11	14	52	61	33
Blackburn Rovers	36	14	5	17	44	53	33
Swansea Town	37	10	11	16	63	67	31
Bury	37	12	7	18	57	62	31
Hull City	37	10	11	16	54	60	31
COVENTRY C.	37	13	5	19	50	71	31
Queens Park Rangers	37	8	12	17	45	75	28

**COMBINATION CUP—Section III**

	Pld.	Won	Drn.	Lost	For	Agst.	P.
Norwich City	9	5	2	2	20	10	12
Leicester City	8	5	2	1	17	11	12
Birmingham City	11	4	4	3	20	19	12
Ipswich Town	8	4	2	2	14	11	10
Watford	9	4	1	4	12	15	9
LUTON TOWN	8	1	4	3	13	16	6
Coventry City	8	2	0	6	7	13	4
Northampton Town	7	1	1	5	8	16	3

**RESERVE FIXTURES Football Combination F. A.**

			1950/51		F. A.
Sat., Aug. 18	Tottenham Hotspur	...	...	A 0 0	
Wed., " 22	West Ham United	...	...	H 3 3	
Sat., " 25	Portsmouth	...	...	H 0 3	
Thurs., " 30	West Ham United	...	...	A 1 5	
Sat., Sept. 1	Ipswich Town	...	...	H 1 2	
Wed., " 5	Bristol City	...	...	H 5 2	
Sat., " 8	Arsenal	...	1 1 A 5 6		
Sat., " 15	Brighton & Hove A.	...	...	H 2 3	
Wed., " 19	Brighton & Hove A.	...	...	A 4 4	
Sat., " 22	Bournemouth & B.	...	...	A 0 4	
Wed., " 26	Swindon Town	...	...	A 1 1	
Sat., " 29	Arsenal	...	1 3 H 2 2		
Wed., Oct. 3	Swindon Town	...	...	H 3 3	
Sat., " 6	Southampton	...	...	H 4 1	
" 13	Watford	...	...	H 2 1	
" 20	Plymouth Argyle	...	...	A 2 3	
Sat., Nov. 3	Bristol Rovers	...	3 0 H 2 7		
" 10	Southampton	...	...	A 3 2	
" 17	Norwich City	...	...	A 2 3	
" 24	Watford	...	...	A 1 1	
Sat., Dec. 1	Plymouth Argyle	...	...	H 2 6	
" 8	Bristol Rovers	...	4 5 A 3 2		
" 15	Tottenham Hotspur	...	...	H 0 2	
" 22	Portsmouth	...	...	A 1 2	
Tues., " 25	Charlton Athletic	...	...	H 3 0	
Wed., " 26	Charlton Athletic	...	...	A 2 1	
Sat., " 29	Ipswich Town	...	...	A 1 1	
Sat., Jan. 5	Norwich City	...	...	A 1 0	
" 19	Bristol City	...	...	A 0 1	
Wed., Feb. 27	Bournemouth & B.	...	...	H 2 1	
Combination Cup					
Sat., Jan. 26	Northampton Town	...	7 0 H 5 3		
Sat., Feb. 2	Northampton Town	...	4 1 A 1 1		
" 9	Norwich City	...	4 4 A 1 1		
" 16	Ipswich Town	...	0 3 A 1 3		
Sat., Mar. 1	Watford	...	1 1 H 0 2		
" 8	Birmingham City	...	1 3 A 3 3		
" 15	Leicester City	...	1 0 H 1 1		
Sat., Apr. 5	Watford	...	2 3 A 1 2		
Fri., " 11	Coventry City	...	1 1 H		
Sat., " 12	Birmingham City	...	6 0 H		
Mon., " 14	Coventry City	...	1 1 A		
Sat., " 19	Leicester City	...	2 2 A		
" 26	Ipswich Town	...	3 3 H		
To be arranged	Norwich City	...	2 1 H		

**NEXT MATCH****Saturday, 19th April, 1952**

FOOTBALL LEAGUE—DIVISION II

**LUTON TOWN**

v.

**CARDIFF CITY**

Kick-Off 3 p.m.

o o

Prices of Admission

Centre Stand 6/-

Stand and Enclosure 3/6, Boys 2/-

Ground (under cover) 2/-

Ground (Kenilworth Road) 1/6

Boys 1/-

All Prices include Entertainment Tax



# G. A. WILD & SONS

THE  
TOWN'S LEADING SPORTS OUTFITTERS  
14, MANCHESTER STREET, LUTON

Also at . . . 'Phone No. 780

103, HIGH STREET NORTH, DUNSTABLE

'Phone No. 275

## Suppliers to the Luton Town Football Club

*Your Goal for all leading makes of Sports Goods*

STOCKS OF

**Embekay, Manfield, Cotton Oxford, Shillcock FOOTBALL BOOTS**

*In Great Variety*

FOOTBALL JERSEYS : SHIRTS : KNICKS : HOSE  
GOAL KEEPERS' SWEATERS : SHIN GUARDS : GOAL POSTS  
GOAL NETS : BALL CARRYING NETS : TRACK SUITS, Etc.

AGENTS FOR

Thomlinson's Improved T Pattern, Stuart Surridge Straight Eighteen,  
Webber's Premier, Slazenger's All White Association Footballs

*In valve or nozzle pattern at the new reduced prices*

*We hold a grand range of*

RUGBY : BADMINTON : SQUASH : BOXING EQUIPMENT

**HAVE YOUR TENNIS RACKET RESTRUNG NOW**

**Prices ranging from 17/6 to 60/-**

BRISTLE, PLASTICINE and COMPRESSED PAPER DART BOARDS  
DARTS to suit every player. *Super range of feather, plastic and cane flights*

**Dexter & Hamaco Rink Roller Skates. Ladies' & Gents' Skating Boots**

*Cricket Secretaries please note :*

Now is the time to see our range of all CRICKET equipment

♦ ♦ ♦

**Indoor Games a speciality**

**Regulation Table Tennis Tables in stock**