



LUTON TOWN FOOTBALL ·AND· ATHLETIC CO. LTD.

OFFICIAL
JOURNAL



Price 3d.

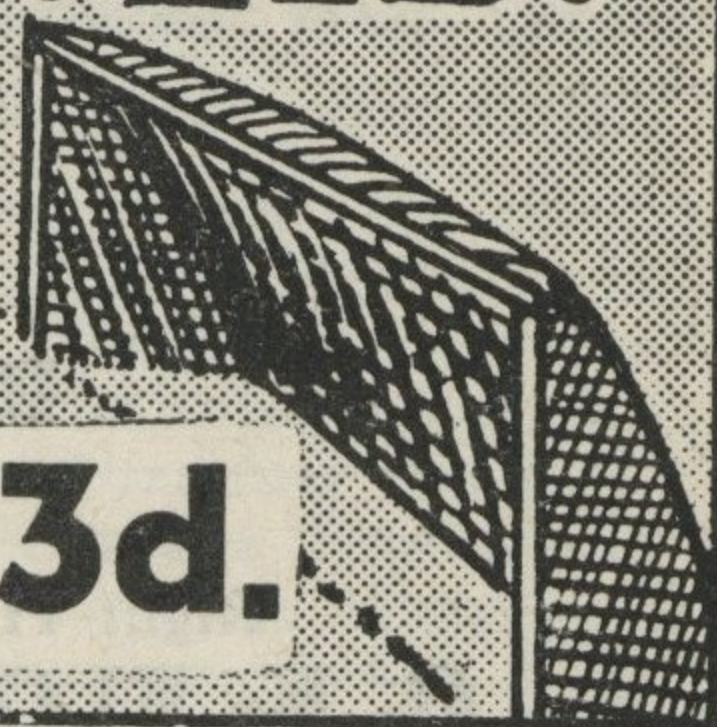

FOOTBALL LEAGUE—DIVISION II

SATURDAY, 8th DECEMBER, 1951

LUTON TOWN v. BIRMINGHAM CITY

“TRUE - FORM”

The Town's Leading Shoe Store

32, GEORGE STREET

FOR SHOES OF

QUALITY ★ CHARACTER ★ RELIABILITY



Lillywhite's International Team

versus

Any Colour

Home Ground: **LEAGRAVE ROAD**

K.O. 7.30 a.m.

Colours: LILYWHITE

Twenty Bobbers Match Every Saturday, 8 a.m.

1
Goal
B. IZZNESS

2
Right Back
R. EDWOOD
(Swedish)

3
Left Back
C. EDAR
(Canadian)

4
Right Half
O. K. FLORING
(Yugoslavian)

5
Centre Half
M. A. RITIMEPINE
(French)

6
Left Half
S. AWDUST
(Cosmopolitan)

7
Outside Right
L. A. UREL
(Chile)

8
Inside Right
P. LYWOOD
(Russian)

9
Centre Forward
P. O. PLAR
(French)

10
Inside Left
O. BEACHI
(African)

11
Outside Left
B. IRCH
(Finland)

Referee: F. AREDEEL (British)

Linesmen: L. Essdee, Czech (Black Flag)
L. Icence (Red Tape)

Players Numbered 4, 6, 7, 9, 10, 11 are Open to Free Transfer

LUTON BOBBERS STAND CLUB Telephone 2566

The winning number of the Penny-on-the Ball Ticket will be announced over the loud speakers at the interval. The person holding the winning ticket can go to the rear of the

Main Stand after the game and for 3d. purchase the ball from Mr. C. W. Gregory.

The ticket number for the ball on Saturday, 24th November, 1951, was **3147**.

*Sometimes luck simply goes and there isn't much headway made
But this is the time to be planning and finding the gaps mislaid
Ready and waiting with the ball for a flourishing start
And when the chance comes, you receive it with vigour renewed on your part
We all have our own way of working, of planning the hours of the day
And it isn't long before we all find the easiest way
But we mustn't be arbitrary with it and think other ways wrong
And criticise other folks' methods because ours have suited so long
We all think our own way is better, and better for us it may be
But the other man's way is the better for him, so let us all work naturally
Last week we made the journey down to Wales
But that defeat will not make us lower our sails
Yes, too well we know it is two losses in a run
So now we look for two points from the team from "Brum"
And remember Boys when the going is light
You can keep that ball tight
But when a pitch is really muddy
Other tactics you must study
Swing the ball from wing to wing
You'll find defences will let you in*

LUTON TOWN FOOTBALL AND ATHLETIC CO. LTD.

Established 1885

::

Incorporated 1897

::

First Professional Side, Season 1891/92



Telephone 3151

President: Chas. Jeyes, Esq., C.A.

Vice-President: The Rt. Hon. The Lord Luke of Pavenham

Directors:

Chairman: Chas. Jeyes Esq., C.A. Vice-Chairman: Percival G. Mitchell, Esq.
A. F. England, Esq. Horace S. Hewson, Esq. Henry Richardson, Esq.
E. Hugh Woods, Esq. Philip W. Wright, Esq.

Secretary: Mr. Philip Coley

Team Manager: Mr. Dally Duncan

Honorary Medical Officer: E. J. Crarer, Esq., M.B., Ch.B.

Honorary Solicitors: Messrs Machin & Co., 17-19, George Street West, Luton

Hon. Auditors: Messrs Keens, Shay, Keens & Co., 11, George Street West, Luton

CLUB NOTES

IT was a very disappointed party on the way home from Cardiff on Saturday last, for the final result showed Cardiff City 3, Luton Town 0, and on the face of it looked like a severe beating. The result of course now cannot be altered and it has made a big difference to our position in the Table, but there was most definitely not three goals difference between the two sides and a draw would have been a more equitable result on the day's play. In fact if one or two chances had been accepted the boot would have been on the other foot. It was a grand game and a fine exhibition of football at its best. Again we were complimented on being the best team so far this season to visit that particular ground. The defence played very well indeed, Bob Morton being the best player, if not on the field then certainly on behalf of the "Hatters," with Sid Owen and the two backs as close seconds. Charlie Watkins too had a good match despite the fact that Blair had a hand in all three goals scored. The forwards played some neat and at times delightful football, but no goals came of it all, although Cardiff were lucky on at least two occasions to keep a clean sheet. We still however have the best away record in the Second Division, and we still have played three more matches away than at home, so that we have not given up hope yet by any means of being promoted at the end of this season.

The month of December will have a big bearing on these hopes, for of the seven matches we are to play, four of them will be at home, which provides us with a great chance of regaining lost ground. Let us hope we experience no more slip-ups at home. The six points we have already lost are making a big difference to our position.

We welcome our old friends from Birmingham here this afternoon, knowing we are going to see a great struggle for supremacy. The Blues have conceded only 24 goals so far this season in the 20 matches played, which all points to their defence being as strong as ever. We have always found them a most difficult team to beat here, and with Gilbert Merrick playing well enough to be automatic choice for England, our forwards will have to have their shooting boots on this afternoon if we are going to finish on the right side. In their last two

away matches Birmingham have gathered maximum points, defeating Queens Park Rangers by two clear goals a fortnight ago, and the two weeks previous defeating Hull City at Hull by the only goal scored. In our last three home games therefore we have gathered the same number of points as Birmingham have obtained from their last two away matches—an interesting comparison and an omen for a ding-dong battle here today.

Congratulations to Billy Cooke on making his 200th appearance for the Town on Saturday last. Billy has been a great Club man and has always given of his best. He signed for us on 29th December, 1945, from Bournemouth after guesting for us for about twelve months, and the fee we paid for his transfer has been most reasonable in view of the service we have had from him. We paid a full Benefit to Bill about this time last year and it would indeed give us great pleasure to pay him another Benefit in four years time if he is still with us.

Our young reserve team was no match for the Plymouth Argyle second string here last Saturday, losing heavily by six goals to two. The Argyle had a much more experienced side than we put on the field, but even then our lads were holding their own until that penalty was given against us for some obscure reason. Then Ken Hawkes early in the second half had to leave the field through injury and we were then never able to get a grip on the game. The Argyle have a very useful side and are easily the best reserve side we have seen down here this season. On this showing they are worthy of their place at the head of our Section of the Combination Table.

We shall have the pleasure of once more seeing the Schoolboys in action here on Saturday morning next, when they are meeting Leicester Schoolboys in the Divisional Final of the English Schools' Trophy Competition, kick-off 11 a.m. The Luton Boys in their three previous matches in this Competition have scored 19 goals against 2, a really splendid performance. On the other hand Leicester Boys lay claim to an equally fine record and so a most exciting game is bound to be the outcome of this meeting. We hope that the weather is kind next Saturday and that there will be a good crowd to cheer our Boys into the next Round.

Saturday, December 15th, 1951

ENGLISH SCHOOLS' TROPHY COMPETITION—Divisional Final

O

KICK - OFF 11 a.m.

LUTON SCHOOLBOYS v. LEICESTER SCHOOLBOYS

ADMISSION: Stand and Enclosure 1/6, Boys 1/- :: Ground and Bobbers 1/-, Boys 6d.

Facing . .
BUTE STREET

Near the . .
TOWN HALL

**MEN'S
WEAR**

CHARLES MARES LTD., 65-67, George Street, LUTON



The STORE
where
VALUE
reigns
supreme

**BOY'S
WEAR**



Keep out the Cold
with
Dragon's Blood
An Old English Ale

Brewed by:

J. W. Green Limited, The Brewery, Luton



★ DAILY DELIVERIES
IN ALL DISTRICTS

**Randall &
Whiting Ltd.**

Wholesale and Retail
MILK
DISTRIBUTORS
Pasteurised and T.T.

HEAD OFFICE:
125, NORTH ST., LUTON
Telephone: Luton 599

★
DAIRY:
HAVELOCK RD., LUTON
and at
98-100, LUTON ROAD
DUNSTABLE

'Phone:
LUTON 1961

Proprietor:
R. HARRIS

'Rons'
**Gentlemen's
Hairdresser**

**6, MILL STREET
LUTON
BEDS.**

Saloön Service
Ground Floor
Appointments First Floor

LUTON TOWN

Shirts White
Knickers Black
Stockings Black with White Tops

**2
Cooke**
Right Back

**4
Morton**
Right Half

**7
Davies**
Outside Right

**8
Taylor, J.**
Inside Right

Referee—
Mr. W. J. EDWARDS
(Yeovil)

**11
Wardle**
Outside Left

**10
Smith**
Inside Left

**6
Warhurst**
Left Half

**3
Badham**
Left Back

BIRMINGHAM CITY

Shirts Blue
Knickers White
Stockings Blue and White Rings

Streten
Goal

**5
Owen**
Centre Half

**9
Stobbart**
Centre



**9
Briggs**
Centre

**5
Atkins**
Centre Half

Merrick
Goal

Football League—Division II

**3
Aherne**
Left Back

**6
Watkins**
Left Half

**10
Davie**
Inside Left

**11
Mitchell**
Outside Left

Linesmen—
Red Flag: Mr. C. H. GAYLER (Harrow)
Orange Flag: Mr. P. J. SMYTH (London)

**8
Purdon**
Inside Right

**7
Stewart**
Outside Right

**4
Boyd**
Right Half

**2
Green**
Right Back

Kick-Off 2.15 p.m.

SPECTATORS ARE ASKED NOT TO CROSS THE PLAYING FIELD AFTER THE MATCH

GLAZING CONTRACTORS
LEADED LIGHT MAKERS

**PLATE
GLASS**
FOR ALL TRADES

MIRRORS. To any shape or design.

RE-SILVERING. Old Mirrors as good as NEW.

Decorative Art in Wallpapers
Quality Paints of All Kinds

**CHARLES BIRD
& SONS, LTD.**

Collingdon Street, Luton
Telephones: 1255-1256

HARRY CANHAM & SON

Export Packers
Export Leatherboard Post Boxes
Cardboard Box, Packing Case
Ply Box & Crate Manufacturers

GROVE ROAD, LUTON

TELEPHONE 458

When you've heard the final whistle

C	ome and try us for	106	D
H	ammer or Plier		U
A	xe or Chopper		N
P	M at or Mop		S
h	B rush or Broom		T
o	E namel or Paint		A
n	R ope or Twine		B
e	L ock or Furniture		L
	A sh Handle or Stale		E
3	I ncinerator or Bin		
2	N etting or Wire		R
9	& Co. (Luton) Ltd.		D

Established 1879

SELL, MITCHELL & SONS

C. MITCHELL, F.A.L.P.A., F.V.I.

AUCTIONEERS, SURVEYORS, VALUERS,
ESTATE AGENTS AND PROPERTY MANAGERS

Sales by Private Treaty
Property and Chattel Auctions
Valuations and Surveys
Rents Collected
Mortgages Arranged

RESIDENTIAL, BUSINESS
and
INVESTMENT PROPERTIES
Always Available and Required

Telephone:
LUTON 2003 (P.B.X.)

Head Auction & Survey Offices:
7-9 Princess Street, Luton
(OFF STUART STREET)

Branch Estate Office:
85, Stuart Street, Luton
(Opp. POLICE COURT)

**HELEY'S
RESTAURANT**

MILL STREET, Next to Gaumont Cinema

Special

**FISH & CHIP
DINNERS & TEAS**

served on match days

Seating Accommodation: 90

'Phone: Luton 3730 Proprietor: R. A. Heley

WILLIAMS & RICHARDSON

Radio, Television & Electrical Engineers

Agents for—

* MURPHY
 * H.M.V.
 * PHILLIPS
 * PHILCO
 * MARCONI
 * FERGUSON

174, Biscot Road
 & 17, DURHAM ROAD
 LUTON

Phone: 593 and 2012

Warden Tavern

2½ miles out of Luton
 on main Bedford Road
 Proprietor: **Tom Hodgson**
 Ex-Captain, Luton Town F.C.

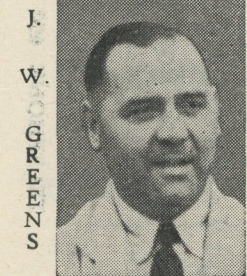

Luncheons
 Wedding Receptions : Social
 Functions : Evening Parties
 Fully Licensed Large Car Park

Greet
 your
 customers with...
GOOD PRINTING
 BY
E. A. ALLEN
 & SON (Luton) LTD.

424, DUNSTABLE ROAD
 Phone LUTON 1626

TODAY'S HALF-TIME SCORES

NOTE: The letter in the Programme corresponds with the letter on the Board—thus A 0-1 means that the first-named club has scored 0 and their opponents 1.

FIRST LIST

A ARSENAL	MANCH. UN.
B ASTON VILLA	NEWCASTLE
C BLACKPOOL	TOTTENHAM
D CHELSEA	CHARLTON
E DERBY CO'	BOLTON W
F HUDDERSFIELD	FULHAM
G LIVERPOOL	PRESTON
H MANCH. CITY	STOKE CITY
K PORTSMOUTH	BURNLEY
L SUNDERLAND	WEST BROM.
M WOLVES	MIDDLESBRO'
N BARNLEY	EVERTON

SECOND LIST

A BLACKBURN	BRENTFORD
B BURY	CARDIFF C.
C COVENTRY	LEEDS UNITED
D HULL CITY	DONCASTER
E NOTTS. CO'TY	LEICESTER C.
F QUEEN'S P. R.	NOTTS. FOR.
G SHEFFIELD UN.	SOUTHAMPTON
H SWANSEA T.	ROTHERHAM
K WEST HAM	WEDNESDAY
L BOURNEM'UTH	CRYSTAL PAL.
M BRIGHTON	EXETER CITY
N BRISTOL CITY	WATFORD

THIRD LIST

A GILLINGHAM	NORWICH C.
B IPSWICH T.	BRISTOL ROV.
C MILLWALL A.	COLCHESTER
D NEWPORT	LEYTON O.
E NORTHANTS	SHREWSBURY
F PORT VALE	ALDERSHOT
G READING	WALSALL
H SOUTHEND	SWINDON
K TORQUAY	PLYMOUTH
L BRADF'D CITY	CHESTERFIELD
M DARLINGTON	MANSFIELD
N LINCOLN C.	BARROW

**AFTER THE MATCH
MAKE**

'The Cafe'
 YOUR GOAL
 AND
 BE CERTAIN OF
A Good Meal
 AT A
 MODERATE
 CHARGE
 •
**34, Chapel Street
LUTON**

Motorists!

Fit

**TRIPLEX
SAFETY
GLASS**

Consult

**OGDEN &
CLEAVER LTD.**

(GLASS DEPT.)

Stuart Street, Luton
 'PHONE 746-7

**BEDFORDSHIRE
Building Society**

Investments Accepted At

2¹⁰/₄ % p.a.

CLEAR OF INCOME TAX

16, KING STREET, LUTON

Branch Manager : C. L. Robson
Telephone: 4577Managing Director:
H. J. Weller, J.P., F.C.I.I.
Harpur Street, Bedford 'Phone 4547-8**FIXTURES, 1951-52****FIRST XI Division II**

		1950/51	F. A.
Sat., Aug. 18	Swansea Town	3 1 H 2 2	
Mon., " 20	Sheffield United	1 2 A 0 3	
Sat., " 25	Bury	1 4 A 1 0	
Wed., " 29	Sheffield United	0 0 H 2 1	
Sat., Sept. 1	Leicester City	1 3 A 3 3	
Wed., " 5	Barnsley	1 6 A 2 1	
Sat., " 8	Notts. County	1 1 H 6 0	
" 15	Queens Park Rangers	1 1 A 0 0	
" 22	Blackburn Rovers	1 1 H 1 1	
" 29	Hull City	3 5 A 2 1	
Sat., Oct. 6	Notts. Forest	... A 0 2	
" 13	Brentford	2 0 H 0 2	
" 20	Doncaster Rovers	2 5 A 1 1	
" 27	Everton	... H 1 1	
Sat., Nov. 3	Southampton	1 1 A 3 2	
" 10	Sheffield Wednesday	... H 5 3	
" 17	Leeds United	1 2 A 1 1	
" 24	Rotherham United	... H 1 1	
Sat., Dec. 1	Cardiff City	1 2 A 0 3	
" 8	Birmingham City	1 1 H	
" 15	Swansea Town	2 0 A	
" 22	Bury	4 2 H	
Tues., " 25	West Ham United	1 2 A	
Wed., " 26	West Ham United	1 1 H	
Sat., " 29	Leicester City	0 2 H	
Sat., Jan. 5	Notts. County	... 2 2 A	
" 12	F.A. Cup—Round 3	...	
" 19	Queens Park Rangers	2 0 H	
" 26	Blackburn Rovers	0 1 A	
Sat., Feb. 2	F.A. Cup—Round 4	...	
" 9	Hull City	1 2 H	
" 16	Notts. Forest	... H	
" 23	F.A. Cup—Round 5	...	
Sat., Mar. 1	Brentford	0 1 A	
" 8	Doncaster Rovers (6)	3 1 H	
" 15	Everton	... A	
" 22	Southampton	0 1 H	
" 29	Sheffield Wednesday	... A	
Sat., Apr. 5	Leeds United	2 3 H	
" 12	Rotherham United	... A	
Mon., " 14	Coventry City	1 1 H	
Tues., " 15	Coventry City	1 4 A	
Sat., " 19	Cardiff City	1 1 H	
" 26	Birmingham City	0 3 A	
Sat., May 3	Barnsley	1 1 H	

RESERVE FIXTURES Football Combination 1950/51 F. A.

		1950/51	F. A.
Sat., Aug. 18	Tottenham Hotspur	... A 0 0	
Wed., " 22	West Ham United	... H 0 3	
Sat., " 25	Portsmouth	... H 0 3	
Thurs., " 30	West Ham United	... A 1 5	
Sat., Sept. 1	Ipswich Town	... H 1 2	
Wed., " 5	Bristol City	... H 5 2	
Sat., " 8	
Wed., " 12	Arsenal	1 1 A 5 6	
Sat., " 15	Brighton & Hove A.	... H 2 3	
Wed., " 19	Brighton & Hove A.	... A 4 4	
Sat., " 22	Bournemouth & B.	... A 0 4	
Wed., " 26	Swindon Town	... A 1 1	
Sat., " 29	Arsenal	1 2 H 2 2	
Wed., Oct. 3	Swindon Town	... H 3 3	
Sat., " 6	Southampton	... H 4 1	
" 13	
" 20	Watford	... H 2 1	
" 27	Plymouth Argyle	... A 2 3	
Sat., Nov. 3	Bristol Rovers	3 0 A 2 7	
" 10	Southampton	... A 3 2	
" 17	Norwich City	... H 2 3	
" 24	Watford	... A 1 1	
Sat., Dec. 1	Plymouth Argyle	... H 2 6	
" 8	Bristol Rovers	4 5 A	
" 15	Tottenham Hotspur	... A	
" 22	Portsmouth	... A	
Tues., " 25	Charlton Athletic	... A	
Wed., " 26	Charlton Athletic	... A	
Sat., " 29	Ipswich Town	... A	
Sat., Jan. 5	Norwich City	... A	
" 12	Bournemouth & B.	... A	
" 19	Bristol City	... A	
Combination Cup			
Sat., Jan. 26	Northampton Town	7 0 H	
Sat., Feb. 2	Northampton Town	4 1 A	
" 9	
" 16	Norwich City	4 4 A	
" 23	Ipswich Town	0 3 A	
Sat., Mar. 1	Watford	1 1 H	
" 8	Birmingham City	1 2 A	
" 15	Leicester City	1 0 H	
" 22	
" 29	Norwich City	2 1 H	
Sat., Apr. 5	Watford	2 2 A	
Fri., " 11	Coventry City	1 1 H	
Sat., " 12	Birmingham City	6 0 H	
Mon., " 14	Coventry City	1 1 A	
Sat., " 19	Leicester City	2 2 A	
" 26	Ipswich Town	2 3 H	

LEAGUE TABLES, 1951-52

Up to and including December 1st

LEAGUE DIVISION II

	Pld.	Won	Drn.	Lost	For	Agst.	P.
Rotherham Utd.	19	12	3	4	48	28	27
Brentford	19	10	5	4	25	14	25
Sheffield United	19	11	3	5	53	33	25
Cardiff City	19	10	4	5	33	21	24
Notts Forest	20	8	8	4	38	28	24
Sheffield Wed.	20	10	4	6	44	37	24
Leeds United	19	8	6	5	29	26	22
LUTON TOWN	19	7	8	4	31	28	22
BIRMINGHAM C.	20	7	8	5	24	24	22
Leicester City	19	7	7	5	40	31	21
Doncaster Rovers	20	7	6	7	31	26	20
Everton	20	7	6	7	32	36	20
Swansea Town	20	5	8	7	35	38	18
Notts County	20	7	4	9	30	35	18
West Ham United	20	6	6	8	28	37	18
Bury	19	6	5	8	37	31	17
Barnsley	19	6	5	8	30	35	17
Southampton	20	6	5	9	28	43	17
Queens Park Rangers	19	3	8	8	21	37	14
Coventry City	19	4	4	11	23	43	12
Hull City	20	3	5	12	25	38	11
Blackburn Rovers	19	4	2	13	18	35	10

FOOTBALL COMBINATION—Section "B"

	Pld.	Won	Drn.	Lost	For	Agst.	P.
Plymouth Argyle	22	15	2	5	62	39	32
Tottenham Hotspur	20	15	1	4	44	18	31
Southampton	23	12	5	6	49	35	29
Charlton Athletic	23	12	4	7	56	40	28
Arsenal	20	11	5	4	46	25	27
West Ham United	23	12	3	8	51	38	27
Ipswich Town	21	11	2	8	40	36	24
Norwich City	21	11	1	9	37	36	23
Portsmouth	20	10	1	9	47	42	21
Bournemouth	22	9	3	10	30	28	21
Brighton & Hove	22	7	5	10	38	57	19
LUTON TOWN	21	5	6	10	45	60	16
Watford	22	6	4	12	25	40	16
Bristol Rovers	20	5	4	11	35	44	14
Swindon Town	22	2	5	15	33	66	9
Bristol City	22	3	1	18	20	54	7

Saturday, December 15th, 1951

FOOTBALL COMBINATION

KICK-OFF 2.15 p.m.

LUTON TOWN RESERVES v. TOTTENHAM RESERVES

ADMISSION : Centre Stand 2/- : Stand and Enclosure 1/6, Boys 1/- : Ground (under cover) 1/3 : Ground (Kenilworth Road) 1/-, Boys 9d.

All Prices include Entertainment Tax

G. A. WILD & SONS

THE
TOWN'S LEADING SPORTS OUTFITTER
14, MANCHESTER STREET, LUTON

Also at . . .

'Phone No. 780

103, HIGH STREET NORTH, DUNSTABLE

'Phone No. 275

Suppliers to the Luton Town Football Club

Your Goal for all leading makes of Sports Goods

AGENTS FOR

Embekay, Manfield, Cotton Oxford, Shillcock, Kingswell, Alex James
FOOTBALL BOOTS

We hold a grand range of—

FOOTBALL JERSEYS : KNICKS : HOSE : GOAL KEEPERS'
SWEATERS : : SHIN GUARDS : : TRACK SUITS, Etc.

Selection of FOOTBALL SHIRTS in Stock

Stocks of **ASSOCIATION FOOTBALLS** include —

Thomlinson's Improved T Pattern, Stuart Surridge Straight Eighteen,
Webbers Premier, The Tommy Lawton

A choice of nozzle or valve pattern may be had in these makes

Other Makes in Stock — SLAZENGERS, CROOKS, GILBERTS, Etc.

Agents for 'B.S.A.,' 'Webley' and 'Diana' AIR RIFLES

BRISTLE, and PLASTICENE DARTBOARDS in Stock

DARTS to suit every Player—

JIM PIKE : : LEO NEWSTEAD : : JOE HITCHCOCK Etc.

Agents for the
'Bedfordian' Darts and Flights

The best range of
Feather Flights in the County

Stockists for all leading makes of—

RUGBY, BADMINTON, HOCKEY, SQUASH and BOXING EQUIPMENT

❖ ❖ ❖

Indoor Games a speciality Regulation Table Tennis Tables in stock

BUY YOUR CHRISTMAS GOODS NOW