



LUTON TOWN FOOTBALL ·AND· ATHLETIC CO. LTD.

OFFICIAL
JOURNAL



Price 3d.

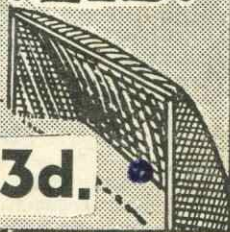

FOOTBALL LEAGUE—DIVISION II

SATURDAY, 10th NOVEMBER, 1951

LUTON TOWN v. SHEFFIELD WEDNESDAY =5-3

“TRUE-FORM”

The Town's Leading Shoe Store

32, GEORGE STREET

FOR SHOES OF

QUALITY ★ CHARACTER ★ RELIABILITY



Lillywhite's International Team

versus

Any Colour

Home Ground: **LEAGRAVE ROAD**

K.O. 7.30 a.m.

Colours: LILYWHITE

Twenty Bobbers Match Every Saturday, 8 a.m.

1 Goal Y. O. RORDER				
2 Right Back S. HINGLES (Canadian)		3 Left Back H. E. M. LOCK (Canadian)		
4 Right Half OAKS (England)		5 Centre Half O. BEACHY (African)	6 Left Half M. E. RANTI (Malay)	
7 Outside Right L. A. UREL (Chile)	8 Inside Right A. BURA (African)	9 Centre Forward P. O. PLAR (French)	10 Inside Left M. A. RITIMEPINE (French)	11 Outside Left B. IRCH (Finland)

Referee: BORED (OF TRADE) Linesmen: C. Ash (Black Flag), N. P. Banks (Red Flag)

Players Numbered 2, 4, 5, 6, 7, 8, 9, 11 are Open to Free Transfer

LUTON BOBBERS STAND CLUB Telephone 2566

The winning number of the Penny-on-the-Ball Ticket will be announced over the loud speakers at the interval. The person holding the winning ticket can go to the rear of the Main Stand after the game and for 3d. purchase the ball from Mr. C. W. Gregory.

The ticket number for the ball on Saturday, 27th October, 1951, was **17754**, and the supporter who had this number was—

MR. WILLIAM DUNNETT, 3, Leedon,
Leighton Buzzard, Beds.

R U

a Whist player—if so, come to the Bobbers Club where a Whist Drive will be held (only 1/6), on Tuesday evening, at 7.30

★ Don't Forget to buy

YOUR PENNY-ON-THE-BALL TICKET

LUTON TOWN FOOTBALL AND ATHLETIC CO. LTD.

Established 1885

::

Incorporated 1897

::

First Professional Side, Season 1891/92

CLUB NOTES

WE pulled off another great away win last Saturday when we visited Southampton, inflicting upon the "Saints" their first defeat at home this season. Although our lads have played better than they did at the "Dell" it must be recognised that Southampton are a tough nut to crack on their own ground, and therefore to gain the victory especially after being a goal down is a splendid achievement. The three players who took the eye in this game were Jack Taylor for his two well-taken goals (particularly the first one after only four minutes play which was a peach of a shot from his left foot), Sid Owen for his splendid defensive work especially in the second half when the defence was under constant pressure for quite long periods, and to Bernard Streten for a first class exhibition between the sticks. The second goal scored against was him rather an unfortunate affair in that as he turned to go down for the ball his legs simply went away from underneath him and he fell full length, having the mortification of lying on the ground and watching the ball slowly going over the goal line, just inside the post. This little praise does not belittle the performance of the other players who all played their parts very well, particularly Bob Morton who has come back to his best form with a bang, but we think the players themselves would agree that these three players' outstanding performance is worth a special mention.

The two points so gained have kept us well in the running at the top of the Table, and what a struggle it is proving to be to keep there. It is interesting to note from our point of view that of the fifteen matches we have so far played nine of these have been away from home, having won four of them, drawn three and lost two. No other team in the Second Division has won more than two away games, and only Bury and Swansea have played nine away as we have done. With such a splendid away record therefore it is difficult to understand our home record to date. Of the six played only two have been won, five points having been lost at Kenilworth Road, a most surprising turn of events. However, we hope that we have slightly improved this aspect of the position at the end of today's match.

Which brings us to our opponents, Sheffield Wednesday, whom we welcome once more to Kenilworth Road. They share with us the distinction of having this season popped in six goals without reply against that colourful team Notts. County, and as the Wednesday achieved this performance only last Saturday, we are left wondering if it was only a flash in the pan or are they going to carry on today where they left off last week! The "Owls" as they are called have been steadily

improving their position each week until now they are level pegging with ourselves, although they have played one more match. They have only won one away from home so far and that was against Hull City by the only goal scored, but they have played draws at Birmingham, Everton and Queens Park Rangers. Although only conceding nine goals at home they have had twenty scored against them on opponents' grounds, so that their defence away from home does look suspect. They bought Jacky Sewell towards the end of last season in a last desperate attempt to avoid relegation, but it was not successful in the sense that the drop was not avoided, although finishing with the same number of points as Chelsea but a slightly poorer goal average. Sewell this season is showing that his capture was a wise move for he is playing brilliantly and has helped to mould the Wednesday forward line into no mean striking force. Their centre forward Dooley scored five of the six last Saturday, so here is a potential danger which will have to be watched very carefully. Altogether a very interesting match is the prospect.

The Stiffs fell badly from grace here last Saturday, when they went under to Bristol Rovers Reserves, to the tune of seven goals to two. It was a day when young Johnston could do nothing right in goal, which was very surprising for up till then he had played some very good games. He must not allow this match to make any difference to his future displays but take it as just "one of those days" and try to avoid a recurrence. After change of ends when the score was five goals to nil against us, some changes were made and indeed we had most of the game from then on, but the deficit was too great to overcome and so we suffered our biggest defeat at home for a long long time.

As no doubt most of you know Sid Owen was selected to play for an F.A. XI against the Army at Highbury last Wednesday, and had the honour of Captaining his side. Sid had a very good match and almost completely blotted centre forward Bobby Smith of Chelsea out of the game. By his display we feel sure Sid has enhanced the possibility of further honours.

The Schoolboys on Saturday morning last, met North Bucks. Schoolboys and ran out very worthy winners by five goals to nil. They now meet Kettering Schoolboys in the Third Round of the English Schools' Trophy Competition on this Ground next Saturday, November 17th, kick-off 11 a.m. These same two teams met here in the Second Round last November, when the Luton Boys won comfortably by five clear goals. They should have no difficulty therefore in winning again this year and so advancing further in the Competition. We hope many of you will be here to witness it.

Saturday, November 17th, 1951

ENGLISH SCHOOLS' TROPHY COMPETITION—3rd ROUND

●

KICK-OFF 11 a.m.

LUTON SCHOOLBOYS v. KETTERING SCHOOLBOYS

ADMISSION: Stand and Enclosure 1/6, Boys 1/- :: Ground and Bobbers 1/-, Boys 6d.

Facing . .
BUTE STREET

Near the . .
TOWN HALL

**MEN'S
WEAR**



The STORE
where
VALUE
reigns
supreme

**BOY'S
WEAR**

CHARLES MARES LTD., 65-67, George Street, LUTON

★ DAILY DELIVERIES
IN ALL DISTRICTS

**Randall &
Whiting Ltd.**

Wholesale and Retail
MILK
DISTRIBUTORS
Pasteurised and T.T.

HEAD OFFICE:
125, NORTH ST., LUTON
Telephone: Luton 599

★
DAIRY:
HAVELOCK RD., LUTON
and at
98-100, LUTON ROAD
DUNSTABLE

'Phone: LUTON 1961
Proprietor: R. HARRIS

'Rons'
**Gentlemen's
Hairdresser**
**6, MILL STREET
LUTON
BEDS.**

Saloon Service
Ground Floor
Appointments First Floor

LUTON TOWN 5

Shirts White
Knickers Black
Stockings Black with White Tops

2 Cooke
Right Back
4 Morton
Right Half
7 Davies, R.
Outside Right
8 Taylor, J.
Inside Right
Referee—
Mr. B. A. E. BUCKLE
(Peterborough)
11 Rickett
Outside Left
10 Quixall
Inside Left
6 Davies, G.
Left Half

SHEFFIELD WEDNESDAY 3

Shirts Blue and White Stripes
Knickers Black
Stockings Blue, White Tops

Streten
Goal

5 Owen
Centre Half

9 Stobbart
Centre



10 Doney
Centre

Paclard
Centre Half

3 Kenny
Left Back

Football League—Division II

3 Aherne
Left Back

6 Watkins
Left Half

10 Davie
Inside Left

Linesmen—

Red Flag: Mr. E. H. D. MORRISON
(Romford)

Orange Flag: Mr. R. G. WARNKE
(Coventry)

8 Sewell
Inside Right

2 Bannister
Right Back

4 Gannon
Right Half

Kick-Off 2.45 p.m.

SPECTATORS ARE ASKED NOT TO CROSS THE PLAYING FIELD AFTER THE MATCH

Keep out the Cold
with
Dragon's Blood
An Old English Ale

Brewed by:

J. W. Green Limited, The Brewery, Luton



GLAZING CONTRACTORS
LEADED LIGHT MAKERS

**PLATE
GLASS**
FOR ALL TRADES

MIRRORS. To any shape or
design.

RE-SILVERING. Old Mirrors
as good as NEW.

Decorative Art in Wallpapers
Quality Paints of All Kinds

**CHARLES BIRD
& SONS, LTD.**

Collingdon Street, Luton

Telephones: 1255-1256

HARRY CANHAM & SON

Export Packers
Export Leatherboard Post Boxes
Cardboard Box, Packing Case
Ply Box & Crate Manufacturers

GROVE ROAD, LUTON

TELEPHONE 458

When you've heard the final whistle

Come and try us for 106 D
Hammer or Plier U
Axe or Chopper N
P Mat or Mop S
h Brush or Broom T
o Enamel or Paint A
n Rope or Twine B
e Lock or Furniture L
Ash Handle or Stale E
Incinerator or Bin R
Nutting or Wire R
9 & Co. (Luton) Ltd. D

Established 1879

SELL, MITCHELL & SONS

C. MITCHELL, F.A.L.P.A., F.V.I.

AUCTIONEERS, SURVEYORS, VALUERS,
ESTATE AGENTS AND PROPERTY MANAGERS

Sales by Private Treaty
Property and Chattel Auctions
Valuations and Surveys
Rents Collected
Mortgages Arranged

RESIDENTIAL, BUSINESS
and
INVESTMENT PROPERTIES
Always Available and Required

Telephone:
LUTON 2003 (P.B.X.)

Head Auction & Survey Offices:
7-9 Princess Street, Luton
(OFF STUART STREET)

Branch Estate Office:
85, Stuart Street, Luton
(Opp. POLICE COURT)

**HELEY'S
RESTAURANT**

MILL STREET, Next to Gaumont Cinema

Special

**FISH & CHIP
DINNERS & TEAS**

served on match days

Seating Accommodation: 90

'Phone: Luton 3730 Proprietor: R. A. Heley

WILLIAMS & RICHARDSON

Radio, Television & Electrical Engineers

Agents for—

- ❖ MURPHY
- ❖ H.M.V.
- ❖ PHILLIPS
- ❖ PHILCO
- ❖ MARCONI
- ❖ FERGUSON

174, Biscot Road
& 17, DURHAM ROAD
LUTON

'Phone: 593 and 2012

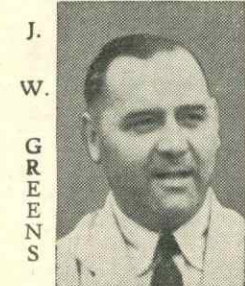
Warden Tavern2½ miles out of Luton
on main Bedford RoadProprietor: **Tom Hodgson**
Ex-Captain, Luton Town F.C.Luncheons
Wedding Receptions: Social
Functions: Evening Parties
Fully Licensed Large Car Park**TODAY'S HALF-TIME SCORES**

NOTE: The letter in the Programme corresponds with the letter on the Board—thus A 0-1 means that the first-named club has scored 0 and their opponents 1.

FIRST LIST

A ARSENAL	WEST BROM.
B ASTON VILLA	CHARLTON
C BLACKPOOL	NEWCASTLE
D CHELSEA	MANCH. UN.
E DERBY CO'	FULHAM
F HUDDERSFIELD	TOTTENHAM
G LIVERPOOL	BOLTON W
H MANCH. CITY	MIDDLESBRO'
K PORTSMOUTH	STOKE CITY
L SUNDERLAND	BURNLEY
M WOLVES	PRESTON
N BARNLEY	LEICESTER C.

SECOND LIST

A BLACKBURN	CARDIFF C.
B BURY	SOUTHAMPTON
C COVENTRY	DONCASTER
D HULL CITY	BIRMINGHAM
E NOTTS. CO'TY	LEEDS UNITED
F QUEEN'S P. R.	ROTHERHAM
G SHEFFIELD UN.	NOTTS. FOR.
H SWANSEA T.	EVERTON
K WEST HAM	BRENTFORD
L BOURNEM'UTH	PLYMOUTH
M BRIGHTON	WATFORD
N BRISTOL CITY	LEYTON O.

THIRD LIST

A GILLINGHAM	ALDERSHOT
B IPSWICH T.	WALSALL
C MILLWALL A.	BRISTOL ROV.
D NEWPORT	EXETER CITY
E NORTHANTS	CRYSTAL PAL.
F PORT VALE	SWINDON
G READING	COLCHESTER
H SOUTHEND	NORWICH C.
K TORQUAY	SHREWSBURY
L CHESTER	CARLISLE UN.
M LINCOLN C.	ACCRINGTON
N TRANMERE	MANSFIELD

**AFTER THE MATCH
MAKE****'The Cafe'**YOUR GOAL
AND
BE CERTAIN OF
A Good MealAT A
MODERATE
CHARGE
●
**34, Chapel Street
LUTON****Motorists!**

Fit

**TRIPLEX
SAFETY
GLASS**

Consult

**OGDEN &
CLEAVER LTD.**

(GLASS DEPT.)

Stuart Street, Luton

'PHONE 746-7

**BEDFORDSHIRE
Building Society**

Investments Accepted At

2¹⁰/₄ % p.a.**CLEAR OF INCOME TAX**

16, KING STREET, LUTON

Branch Manager: C. L. Robson
Telephone: 4577Managing Director:
H. J. Weller, J.P., F.C.I.I.
Harpur Street, Bedford 'Phone 4547-8**FIXTURES, 1951-52****FIRST XI Division II**

			1950/51	F. A.
Sat., Aug. 18	Swansea Town	...	3 1 H	2 2
Mon., " 20	Sheffield United	...	1 2 A	0 3
Sat., " 25	Bury	...	1 4 A	1 0
Wed., " 29	Sheffield United	...	0 0 H	2 1
Sat., Sept. 1	Leicester City	...	1 3 A	3 3
Wed., " 5	Barnsley	...	1 6 A	2 1
Sat., " 8	Notts. County	...	1 1 H	6 0
" 15	Queens Park Rangers	...	1 1 A	0 0
" 22	Blackburn Rovers	...	1 1 H	1 1
" 29	Hull City	...	3 5 A	2 1
Sat., Oct. 6	Notts. Forest	A 0 2
" 13	Brentford	...	2 0 H	0 2
" 20	Doncaster Rovers	...	2 5 A	1 1
" 27	Everton	H 1 1
Sat., Nov. 3	Southampton	...	1 1 A	3 2
" 10	Sheffield Wednesday	H 5 3
" 17	Leeds United	...	1 2 A	...
" 24	Rotherham United	H
Sat., Dec. 1	Cardiff City	...	1 2 A	...
" 8	Birmingham City	...	1 1 H	...
" 15	Swansea Town	...	2 0 A	...
" 22	Bury	...	4 2 H	...
Tues., " 25	West Ham United	...	1 2 A	...
Wed., " 26	West Ham United	...	1 1 H	...
Sat., " 29	Leicester City	...	0 2 H	...
Sat., Jan. 5	Notts. County	...	2 2 A	...
" 12	F.A. Cup—Round 3
" 19	Queens Park Rangers	...	2 0 H	...
" 26	Blackburn Rovers	...	0 1 A	...
Sat., Feb. 2	F.A. Cup—Round 4
" 9	Hull City	...	1 2 H	...
" 16	Notts. Forest	H
" 23	F.A. Cup—Round 5
Sat., Mar. 1	Brentford	...	0 1 A	...
" 8	Doncaster Rovers (6)	...	3 1 H	...
" 15	Everton	A
" 22	Southampton	...	0 1 H	...
" 29	Sheffield Wednesday	A
Sat., Apr. 5	Leeds United	...	2 3 H	...
" 12	Rotherham United	A
Mon., " 14	Coventry City	...	1 1 H	...
Tues., " 15	Coventry City	...	1 4 A	...
Sat., " 19	Cardiff City	...	1 1 H	...
" 26	Birmingham City	...	0 3 A	...
Sat., May 3	Barnsley	...	1 1 H	...

RESERVE FIXTURES Football Combination 1950/51 F. A.

			1950/51	F. A.
Sat., Aug. 18	Tottenham Hotspur	A 0 0
Wed., " 22	West Ham United	H 0 2
Sat., " 25	Portsmouth	H 0 3
Thurs., " 30	West Ham United	A 1 5
Sat., Sept. 1	Ipswich Town	H 1 2
Wed., " 5	Bristol City	H 5 2
Sat., " 8
Wed., " 12	Arsenal	...	1 1 A	5 6
Sat., " 15	Brighton & Hove A.	H 2 3
Wed., " 19	Brighton & Hove A.	A 4 4
Sat., " 22	Bournemouth & B.	A 0 4
Wed., " 26	Swindon Town	A 1 1
Sat., " 29	Arsenal	...	1 2 H	2 2
Wed., Oct. 3	Swindon Town	H 3 3
Sat., " 6	Southampton	H 4 1
" 13	Watford	H 2 1
" 20	Plymouth Argyle	A 2 3
Sat., Nov. 3	Bristol Rovers	...	3 0 H	2 7
" 10	Southampton	A
" 17	Norwich City	H
" 24	Watford	A
Sat., Dec. 1	Plymouth Argyle	H
" 8	Bristol Rovers	...	4 5 A	...
" 15	Tottenham Hotspur	A
" 22	Portsmouth	A
Tues., " 25	Charlton Athletic	H
Wed., " 26	Charlton Athletic	A
Sat., " 29	Ipswich Town	A
Sat., Jan. 5	Norwich City	A
" 12	Bournemouth & B.	H
" 19	Bristol City	A
Combination Cup				
Sat., Jan. 26	Northampton Town	...	7 0 H	...
Sat., Feb. 2	Northampton Town	...	4 1 A	...
" 9
" 16	Norwich City	...	4 4 A	...
" 23	Ipswich Town	...	0 3 A	...
Sat., Mar. 1	Watford	...	1 1 H	...
" 8	Birmingham City	...	1 3 A	...
" 15	Leicester City	...	1 0 H	...
" 22
" 29	Norwich City	...	2 1 H	...
Sat., Apr. 5	Watford	...	2 2 A	...
Fri., " 12	Coventry City	...	1 1 H	...
Sat., " 19	Birmingham City	...	6 0 H	...
Mon., " 26	Coventry City	...	1 1 A	...
Sat., " 3	Leicester City	...	2 2 A	...
" 10	Ipswich Town	...	2 3 H	...

LEAGUE TABLES, 1951-52**LEAGUE DIVISION II**

	Pld.	Won	Drn.	Lost	For	Agst.	P.
Sheffield United	15	10	3	2	49	23	23
Rotherham Utd.	15	9	2	4	38	22	20
Brentford	15	8	4	3	19	11	20
LUTON TOWN	15	6	6	3	24	20	18
SHEFFIELD WED.	16	7	4	5	34	29	18
Cardiff City	15	7	3	5	25	19	17
Notts Forest	16	5	7	4	26	23	17
Swansea Town	16	5	7	4	31	30	17
Notts County	16	7	3	6	28	28	17
Leicester City	15	5	6	4	31	26	16
Doncaster Rovers	16	5	6	5	23	20	16
Leeds United	15	6	4	5	23	22	16
Birmingham City	16	4	8	4	19	23	16
Bury	15	5	5	5	24	21	15
Southampton	16	5	5	6	22	28	15
Queens Park Rangers	15	3	8	4	18	25	14
West Ham United	16	4	5	7	21	29	13
Everton	16	4	5	7	22	32	13
Barnsley	15	5	2	8	22	28	12
Hull City	16	3	5	8	23	30	11
Coventry City	15	3	4	8	17	33	10
Blackburn Rovers	15	2	2	11	15	32	6

FOOTBALL COMBINATION—Section "B"

	Pld.	Won	Drn.	Lost	For	Agst.	P.
Tottenham Hotspur	17	12	1	4	33	16	25
Southampton	19	10	4	5	40	27	24
Plymouth Argyle	18	11	2	5	47	34	24
Charlton Athletic	19	10	3	6	42	34	23
Arsenal	17	9	4	4	35	21	22
Ipswich Town	18	10	2	6	35	29	22
West Ham United	19	9	3	7	44	34	21
Norwich City	18	9	1	8	32	33	19
Bournemouth	18	8	2	8	24	19	18
Brighton & Hove	18	7	4	7	37	45	18
Portsmouth	17	8	1	8	36	33	17
Watford	18	6	3	9	20	26	15
LUTON TOWN	17	4	5	8	37	49	13
Bristol Rovers	17	4	3	10	28	39	11
Swindon Town	18	2	5	11	32	54	9
Bristol City	18	2	1	15	14	43	5

Saturday, November 17th, 1951

FOOTBALL COMBINATION

KICK-OFF 2.30 p.m.

LUTON TOWN RESERVES v. NORWICH CITY RESERVES

ADMISSION: Centre Stand 2/-: Stand and Enclosure 1/6, Boys 1/-: Ground (under cover) 1/3: Ground (Kenilworth Road) 1/-, Boys 9d. All Prices include Entertainment Tax

G. A. WILD & SONS

THE
TOWN'S LEADING SPORTS OUTFITTERS
14, MANCHESTER STREET, LUTON

Also at . . .

'Phone No. 780

103, HIGH STREET NORTH, DUNSTABLE

'Phone No. 275

Suppliers to the Luton Town Football Club

Your Goal for all leading makes of Sports Goods

AGENTS FOR

Embekay, Manfield, Cotton Oxford, Shillcock, Kingswell, Alex James
FOOTBALL BOOTS

We hold a grand range of—

FOOTBALL JERSEYS : KNICKS : HOSE : GOAL KEEPERS'
SWEATERS : : SHIN GUARDS : : TRACK SUITS, Etc.

Selection of FOOTBALL SHIRTS in Stock

Stocks of ASSOCIATION FOOTBALLS include —
Thomlinson's Improved T Pattern, Stuart Surridge Straight Eighteen,
Webbers Premier, The Tommy Lawton

A choice of nozzle or valve pattern may be had in these makes

Other Makes in Stock—SLAZENGERS, CROOKS, GILBERTS, Etc.

Agents for 'B.S.A.', 'Webley' and 'Diana' AIR RIFLES

Bristle Dart Boards in Stock

DARTS to suit every Player—

JIM PIKE : : LEO NEWSTEAD : : JOE HITCHCOCK Etc.

Agents for the
'Bedfordian' Darts and Flights

The best range of
Feather Flights in the County

Stockists for all leading makes of—
RUGBY, BADMINTON, HOCKEY, SQUASH and BOXING EQUIPMENT

❖ ❖ ❖

Indoor Games a speciality Regulation Table Tennis Tables in stock

Printed by E. A. Allen & Son (Luton) Ltd., 424, Dunstable Road, Luton. 'Phone 1626.
Published by Luton Town Football and Athletic Co., Ltd., Kenilworth Road, Luton.