



THE  
LUTON TOWN FOOTBALL  
AND ATHLETIC CO  
LTD.

OFFICIAL  
JOURNAL

PRICE  
TWO PENCE



FOOTBALL LEAGUE—DIVISION II

SATURDAY, 17th FEBRUARY, 1951

LUTON TOWN v. LEEDS UNITED

**“TRUE - FORM”**

*The Town's Leading Shoe Store*

**32, GEORGE STREET**

FOR SHOES OF

QUALITY ★ CHARACTER ★ RELIABILITY





# LILLYWHITE (Timber) LIMITED

T  
I  
M  
B  
E  
R  
M  
E  
R  
C  
H  
A  
N  
T  
S  
.

'Phone:  
LUTON  
2812/3

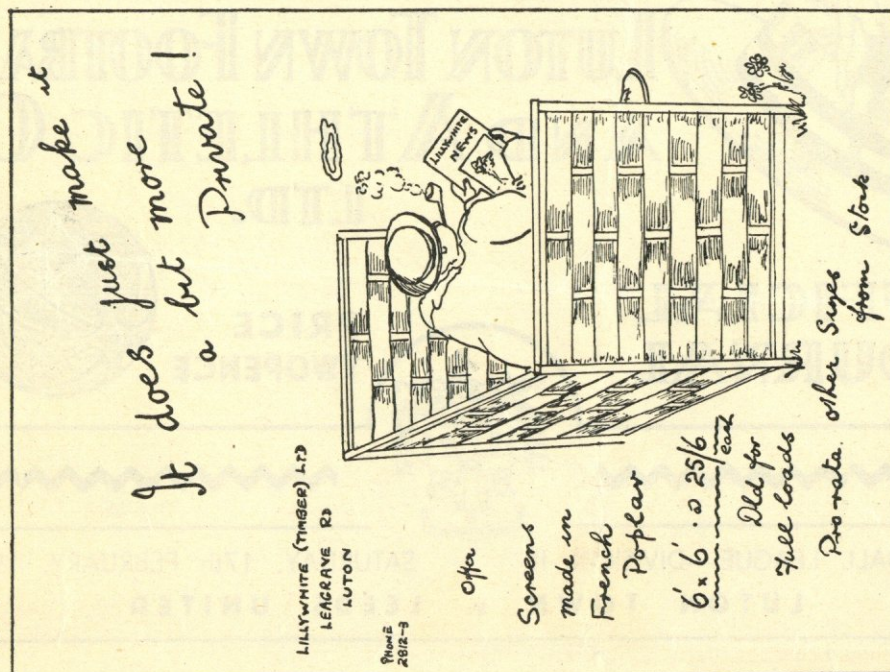

T  
I  
M  
B  
E  
R  
M  
E  
R  
C  
H  
A  
N  
T  
S  
.

'Phone:  
LUTON  
2812/3

LEAGRAVE ROAD SAWMILLS, LUTON, BEDS.

## LUTON BOBBERS STAND CLUB Telephone 2566

The winning number of the Penny-on-the-Ball Ticket will be announced over the loud speakers at the interval. The person holding the winning ticket can go to the rear of the Main Stand after the game and for 3d. purchase the ball from Mr. Rogers.

The ticket number for the ball on Saturday, 10th February, 1951, was **37664**, and the supporter who had this number was—

Mr. S. EAST

57, Boyle Street, Luton, Beds.

## JOIN THE BOBBERS STAND CLUB

Application Forms  
available from—

THE SECRETARY, BOBBERS STAND CLUB  
BEECH HILL PATH, LUTON

Membership Fee : : 1/2 per year

# LUTON TOWN FOOTBALL AND ATHLETIC CO. LTD.



Telephone 3151

President: Chas. Jeyes, Esq., C.A.

Vice-President: The Rt. Hon. The Lord Luke of Pavenham

Directors:

Chairman: Chas. Jeyes Esq., C.A. Vice-Chairman: Percival G. Mitchell, Esq.  
A. F. England, Esq. Horace S. Hewson, Esq. Henry Richardson, Esq.

E. Hugh Woods, Esq. Philip W. Wright, Esq.

Secretary: Mr. Philip Coley Team Manager: Mr. Dally Duncan

Honorary Medical Officer: E. J. Crarer, Esq., M.B., Ch.B.

Honorary Solicitors: Messrs Machin & Co., 17-19, George Street West, Luton

Hon. Auditors: Messrs Keens, Shay, Keens & Co., 11, George Street West, Luton

## CLUB NOTES

QUITE an enjoyable game was seen here last Saturday when we had the pleasure of playing Aston Villa in a Friendly Match. As a rule these matches are not played with much zest but last Saturday both sides put into it all they had and a very interesting game was the result, despite the very muddy conditions under which it was played. With the final result always in the balance not many spectators had left the ground before the end, a tribute to both sides for the football they played. On this showing certainly Aston Villa, as well as ourselves, should not be occupying such lowly positions in our respective spheres.

Another hard game faces our lads today. Leeds United are our visitors and we welcome them once again to Kenilworth Road. Although at present placed eighth in the Table they are lying very handy should any of those above them come into a bad patch, and therefore a win for them today would be very useful. When we went to Elland Road earlier in the season we were beaten in the closing stages by the odd goal in three. Those who saw this match had resigned themselves to a drawn game when, as so often has happened to us this season, a goal was scored against us a few minutes from the end and so we returned from Leeds pointless, when we felt we at least had earned a share of the spoils. The previous week to that at Manchester if you remember a goal was scored against us in the closing minutes, but on that occasion we did share the two points. Leeds unfortunately for them will be without their regular Welsh International centre half, John Charles, who has been chosen to play for the Army against the French Army, at Lille today. This is a blow to them no doubt, but they were also deprived of his services last Saturday and Roy Kirk was promoted from the reserve side to fill the gap against Blackburn Rovers. We are told that although on the losing side this 20 year old making his League debut did not let his side down. Although Charles is a very strong defender his absence may not be such a blow to them after all.

We are very pleased that Pat McAuley has now reported fit and is able to take his place on the field today. His ankle has proved very troublesome but

now that he is fit again we are hoping there will be no further recurrence of the trouble. The point then arose as to which of the Wing Halves we should leave out for both have been playing very well lately. In the end it was decided to give Charlie Watkins a rest, for we felt a rest would do him no harm. Another change we have made from the team which did duty these last two home games is the substitution of Jack Taylor for newcomer Bernard Moore. Jack played Centre Forward last Saturday at Northampton and had a very good match, scoring two very fine opportunist goals. He has come back to the form he showed earlier, and with Moore finding the step from Southern League football to Second Division a little stiffer than he anticipated, we felt a time in the Stiffs would help to acclimatise him to the higher grade and so Taylor will take his place. We know Jack can do it—we all hope he takes this opportunity of proving it. Give him encouragement and we are sure he will not disappoint you.

Sid Owen has again been playing very well this season and so it is nice to know that his consistent good displays have not passed unnoticed by the Representatives of the Football Association for he has been invited to join the Australian Tour, which of course he has accepted. This Tour is intended to spread goodwill as well as to help in the development of the game of football in the Commonwealth and as we all know the great reputation the "Aussies" have for entertaining their guests, the players chosen will no doubt have a most enjoyable time. We are sure you will all wish Sid great success on this Tour.

The Stiffs these last two weeks have been playing some very attractive football, beating Northampton Reserves last Saturday by four goals to one, and although finishing on the losing side the previous Saturday at Birmingham by the odd goal in three were very unfortunate to come away empty of any reward in the shape of points. If they can hold their own at Norwich today it will be a splendid achievement. If they have then we trust a good few of you will come down here next Saturday when we hope to take our revenge on Birmingham City Reserves for that defeat of two weeks ago.



Facing . .  
BUTE STREET  
  
Near the . .  
TOWN HALL

**MEN'S  
WEAR**

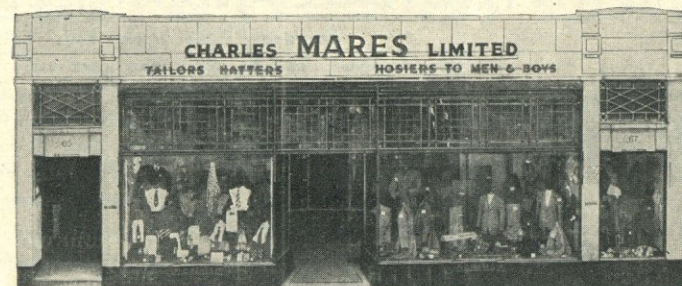

The STORE  
where  
VALUE  
reigns  
supreme

**BOY'S  
WEAR**

**CHARLES MARES LTD., 65-67, George Street, LUTON**

❖ DAILY DELIVERIES  
IN ALL DISTRICTS

**Randall &  
Whiting Ltd.**

Wholesale and Retail  
**MILK  
DISTRIBUTORS**  
Pasteurised and T.T.

HEAD OFFICE:  
**125, NORTH ST., LUTON**  
Telephone: Luton 599

DAIRY:  
**HAVELOCK RD., LUTON**  
and at 98-100, LUTON ROAD  
DUNSTABLE

❖ ❖  
Most Up-to-Date Equipment  
in the County

'Phone: Proprietor:  
LUTON 1961 R. HARRIS

**'Rons'**  
**Gentlemen's  
Hairdresser**

**6, MILL STREET  
LUTON  
BEDS.**

Saloon Service  
Ground Floor  
Appointments First Floor

### LUTON TOWN

Shirts White  
Knickers Black  
Stockings Black with White Tops

2 **Cooke**  
Right Back

4 **Morton**  
Right Half

7 **Glover**  
Outside Right

8 **Stobbart**  
Inside Right

Referee -  
Mr. F. W. CHADWICK  
(Leicester)

11 **Hughes**  
Outside Left

10 **Stevenson**  
Inside Left

6 **Burden**  
Left Half

3 **Milburn**  
Left Back

### LEEDS UNITED

Shirts Old Gold and Blue  
Knickers Black  
Stockings Old Gold and Blue Rings

Streten  
Goal

5 **Owen**  
Centre Half

9 **Taylor, J.**  
Centre



**Browning**  
Centre Half

5 **King**  
Centre Half

Scott  
Goal

### Football League—Division II

3 **Aherne, T.**  
Left Back

6 **McAuley**  
Left Half

10 **Davie**  
Inside Left

11 **Havenga**  
Outside Left

Linesmen—

Red Flag: Mr. H. ECCLES (London)  
Orange Flag: Mr. H. MARTIN (Hounslow West)

8 **Iggleden**  
Inside Right

7 **Harrison**  
Outside Right

4 **McCabe**  
Right Half

2 **Dunn**  
Right Back

Kick - Off 3.15 p.m.

SPECTATORS ARE ASKED NOT TO CROSS THE PLAYING FIELD AFTER THE MATCH

### GLAZING CONTRACTORS LEADED LIGHT MAKERS

**PLATE  
GLASS**  
For All Trades

**MIRRORS.** To any shape or design.

**RE-SILVERING.** Old Mirrors as good as NEW.

Decorative Art in Wallpapers  
Quality Paints of All Kinds

**CHARLES BIRD  
& SONS, LTD.**

Collingdon Street, Luton  
Telephones: 1255-1256

**HARRY CANHAM & SON**

Export Packers

Export Leatherboard Post Boxes

Cardboard Box, Packing Case

Ply Box & Crate Manufacturers

**GROVE ROAD, LUTON**

TELEPHONE 458

When you've heard the final whistle

Come and try us for	106 D
Hammer or Plier	U
Axe or Chopper	N
Mat or Mop	S
Brush or Broom	T
Enamel or Paint	A
Rope or Twine	B
Lock or Furniture	L
Ash Handle or Stale	E
Incinerator or Bin	R
Netting or Wire	R
& Co. (Luton) Ltd.	D

**RADIO,  
AGENTS  
for  
BUSH  
COSSOR  
FERRANTI  
H. M. V.  
PHILIPS  
PHILCO  
PILOT  
ULTRA**

**YOUR WINNING GOAL**  
FOR BEST QUALITY  
**TELEVISION & ALL ELECTRICAL SUPPLIES**

**A. T. SNOWDEN'S**

171, DUNSTABLE ROAD  
AND  
24, MILL STREET, LUTON  
'PHONE: LUTON 1496

RELIABLE  
RADIO  
TELEVISION  
ELECTRICAL  
REFRIGERATION  
INSTALLATIONS  
AND REPAIRS  
CARRIED  
OUT BY  
EXPERTS

**HELEY'S  
RESTAURANT**  
MILL STREET, Next to Gaumont Cinema  
**Special FISH & CHIP  
DINNERS & TEAS**

served on match days

PRICE including  
TEA, BREAD AND BUTTER **1/9**  
Seating Accommodation 90  
Telephone: Luton 3730

Proprietor:  
A. E. Heley



**WILLIAMS & RICHARDSON**

Radio, Television &amp; Electrical Engineers

Agents for—

- ❖ MURPHY
- ❖ H.M.V.
- ❖ PHILLIPS
- ❖ PHILCO
- ❖ MARCONI
- ❖ FERGUSON

174, Biscot Road  
& 17, DURHAM ROAD  
LUTON

Phone: 593 and 2012

**Warden Tavern**

2½ miles out of Luton  
on main Bedford Road  
Proprietor: **Tom Hodgson**  
Ex-Captain, Luton Town F.C.

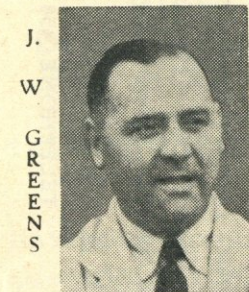

Luncheons  
Wedding Receptions: Social  
Functions: Evening Parties  
Fully Licensed Large Car Park

Greet  
your  
customers with . . .

**GOOD PRINTING**BY  
**E. A.**

**ALLEN**  
& SON (Luton) LTD.

424, DUNSTABLE ROAD  
Phone LUTON 1626

**TODAY'S HALF-TIME SCORES**

NOTE. The letter in the Programme corresponds with the letter on the Board—thus A 0-1 means that the first-named club has scored 0 and their opponents 1.

**FIRST LIST**

A BLACKPOOL	DERBY CNTY.
B BOLTON WAN	LIVERPOOL
C CHARLTON A.	SUNDERLAND
D EVERTON	CHELSEA
E FULHAM	PORTSMOUTH
F HUDDERSFIELD	MIDDLESBRO'
G MANCH. UN.	WOLVES
H NEWCASTLE U.	WEDNESDAY
K STOKE CITY	BURNLEY
L TOTTENHAM	ASTON VILLA
M WEST BROM.	ARSENAL
N BARNLEY	SWANSEA T

**SECOND LIST**

A BIRMINGHAM	CHESTERFIELD
B BLACKBURN R.	DONCASTER R.
C BRENTFORD	PRESTON N.E.
D CARDIFF C.	LEICESTER C.
E COVENTRY C.	MANCH. CITY
F GRIMSBY T.	QUEEN'S P.R.
G NOTTS. CO'TY	BURY
H SHEFFIELD UN.	WEST HAM U.
K SOUTHAMPTON	HULL CITY
L ALDERSHOT T.	NOTTS. FOR.
M BRIGHTON & H	WATFORD
N BRISTOL ROV.	NORWICH C.

**THIRD LIST**

A COLCHESTER U.	NORTHANTS
B CRYSTAL PAL.	NEWPORT CO'
C IPSWICH T.	GILLINGHAM
D LEYTON O.	BRISTOL CITY
E PLYMOUTH AR.	BOURNEM'UTH
F READING	EXETER CITY
G SWINDON T.	PORT VALE
H TORQUAY U.	SOUTHEND U.
K WALSALL	MILLWALL A.
L ACCRINGTON	SCUNTHORPE
M BRADF'D CITY	BRADFORD
N CARLISLE UN.	MANSFIELD T.

**AFTER THE MATCH**

MAKE

**'The Cafe'**

YOUR GOAL

AND

BE CERTAIN OF

**A Good Meal**

AT A

MODERATE

CHARGE

34, Chapel Street  
LUTON

**Motorists!**

Fit

**TRIPLEX**  
SAFETY  
GLASS

Consult

**OGDEN & CLEAVER LTD.**

(GLASS DEPT.)

Stuart Street, Luton

PHONE 746-7

**ROCK SOLID INVESTMENT**  
that puts safety and a good return first and foremost  
—is the basis of financial independence. The Bedfordshire Building Society promotes this by safe investment and good management. Write for a free copy of 'INDEPENDENCE' which gives details of shareholding membership. Assets £2,500,000.

**BEDFORDSHIRE Building Society**  
16, KING STREET, LUTON  
Telephone: 4577  
Branch Manager: C. L. Robson  
Managing Director: H. J. Weller, J.P., 44, Harpur St. Bedford.

**FIXTURES, 1950-51****FIRST XI Division II**

			1949/50	F. A.
Sat., Aug. 19	Brentford	...	1 0 H 2 0	
Thurs., " 24	West Ham United	...	0 0 A 1 2	
Sat., " 26	Blackburn Rovers	...	0 0 A 0 1	
Wed., " 30	West Ham United	...	2 2 H 0 1	
Sat., Sept. 2	Southampton	...	1 1 H 0 1	
Wed., " 6	Hull City	...	0 3 H 1 2	
Sat., " 9	Barnsley	...	0 1 A 1 6	
" 16	Sheffield United	...	1 3 H 0 0	
" 23	Manchester City	...	... A 1 1	
" 30	Leeds United	...	1 2 A 1 2	
Sat., Oct. 7	Preston North End	...	1 1 H 1 2	
" 14	Notts. County	...	... A 2 2	
" 21	Queens Park Rangers	...	1 2 H 2 0	
" 28	Bury	...	2 5 A 1 4	
Sat., Nov. 4	Leicester City	...	1 0 H 0 2	
" 11	Chesterfield	...	1 0 A 1 1	
" 18	Grimsby Town	...	0 0 H 4 0	
" 25	Birmingham City	...	... A 0 3	
Sat., Dec. 2	Cardiff City	...	0 0 H 1 1	
" 9	Coventry City	...	0 1 A 1 4	
" 16	Brentford	...	1 1 A 0 1	
" 23	Blackburn Rovers	...	5 2 H 1 1	
Mon., " 25	Swansea Town	...	0 0 A 2 0	
Tues., " 26	Swansea Town	...	1 2 H 3 1	
Sat., " 30	Southampton	...	1 2 A 1 1	
Sat., Jan. 6	Portsmouth (F.A. Cup-3)	...	H 2 0	
" 13	Barnsley	...	3 1 H 1 1	
" 20	Sheffield United	...	2 2 A 1 2	
" 27	Bristol Rov. (F.A. Cup-4)	...	H 1 2	
Sat., Feb. 3	Manchester City	...	H 2 2	
" 10	Aston Villa (Friendly)	...	H 1 2	
" 17	Leeds United	...	1 0 H	
" 24	Preston North End (6)	...	1 0 A	
Sat., Mar. 3	Notts. County	...	H	
" 10	Queens Park Rangers	...	0 3 A	
" 17	Bury	...	2 1 H	
Fri., " 23	Doncaster Rovers	...	... A	
Sat., " 24	Leicester City	...	2 3 A	
Mon., " 26	Doncaster Rovers	...	H	
Sat., " 31	Chesterfield	...	1 1 H	
Sat., Apr. 7	Grimsby Town	...	1 6 A	
" 14	Birmingham City	...	H	
" 21	Cardiff City	...	0 0 A	
" 28	Coventry City	...	2 0 H	
Sat., May 5	Hull City	...	1 1 A	

**RESERVE FIXTURES Football Combination**

			1949/50	F. A.
Sat., Aug. 19	Cardiff City	...	0 2 A 0 1	
Wed., " 23	Northampton Town	...	1 0 H 1 0	
Sat., " 26	Arsenal	...	2 0 H 1 2	
Sat., Sept. 2	Birmingham City	...	2 4 A 0 2	
Mon., " 4	Swansea Town	...	2 2 H 1 0	
Sat., " 9	Millwall	...	0 0 H 0 1	
Thurs., " 14	Swansea Town	...	1 1 A 2 2	
Sat., " 16	Crystal Palace	...	0 1 A 1 0	
Thurs., " 21	Queens Park Rangers	...	3 2 A 3 7	
Sat., " 23	Fulham	...	3 1 H 5 1	
Tues., " 26	Southend United	...	1 0 A 1 0	
Sat., " 30	Southend United	...	0 0 H 2 1	
Thurs., Oct. 5	Northampton Town	...	3 3 A 3 3	
Sat., " 7	Leyton Orient	...	2 3 A 4 1	
" 14	Coventry City	...	4 1 H 1 3	
" 21	Leicester City	...	0 3 A 0 2	
" 28	Leyton Orient	...	2 1 H 2 1	
Sat., Nov. 4	Reading	...	0 0 A 1 2	
" 11	Cardiff City	...	0 0 H 1 2	
" 18	Millwall	...	1 3 A 3 4	
" 25	Leicester City	...	0 3 H 2 1	
Sat., Dec. 2	Arsenal	...	4 0 A 1 1	
" 9	Birmingham City	...	0 2 H 2 1	
" 16	Bristol Rovers	...	0 0 A 4 5	
" 23	Coventry City	...	1 1 A 2 1	
Mon., " 25	Reading	...	4 1 H 1 1	
Tues., " 26	Fulham	...	2 3 A 1 1	
Sat., " 30	Crystal Palace	...	1 2 H 1 1	
Sat., Jan. 6	Queens Park Rangers	...	1 0 H 1 3	
Sat., Jan. 27	Birmingham City	...	2 5 A 1 2	
" 13	Northampton Town	...	0 0 A 4 1	
" 17	Norwich City	...	1 3 A	
" 24	Birmingham City	...	3 2 H	
Sat., Mar. 3	Ipswich Town	...	2 3 A	
" 10	Leicester City	...	0 2 H	
" 17	Coventry City	...	1 5 A	
Fri., " 23	Northampton Town	...	0 3 H	
Sat., " 24	Watford	...	5 0 H	
" 31	Watford	...	0 3 A	
Sat., Apr. 7	Coventry City	...	2 0 H	
" 14	Leicester City	...	1 1 A	
" 21	Ipswich Town	...	0 0 H	
" 28		...		
Sat., May 5		...		

**LEAGUE TABLES, 1950-51****LEAGUE DIVISION II**

	Pld.	Won	Drn.	Lost	For	Agst.	P.
Preston North End	29	17	4	8	59	33	38
Blackburn Rovers	29	15	6	8	50	43	36
Coventry City	29	15	4	10	57	38	34
Cardiff City	28	12	10	6	41	30	34
Manchester City	27	13	8	6	57	42	34
Southampton	28	12	7	7	58	45	31
Doncaster Rovers	28	11	9	8	41	44	31
LEEDS UNITED	28	12	6	10	45	40	30
Birmingham City	29	12	6	11	44	42	30
West Ham United	28	12	6	10	48	48	30
Leicester City	28	10	8	10	43	37	28
Sheffield United	27	11	7	9	48	39	29
Hull City	28	9	10	9	49	44	28
Brentford	30	11	6	13	44	54	28
Barnsley	29	10	7	12	56	43	27
Notts. County	28	10	7	11	48	45	27
Queens Park Rangers	28	10	5	13	46	58	25
Swansea Town	28	10	2	16	36	56	22
Bury	29	8	5	16	40	58	21
LUTON TOWN	28	5	10	13	32	44	20
Chesterfield	29	5	10	14	27	45	20
Grimsby Town	28	5	9	14	44	67	19

**FOOTBALL COMBINATION—Section "A"**

	Pld.	Won	Drn.	Lost	For	Agst.
Arsenal	29	20	5	4	72	25
Southend United	30	16	6	8	58	35
Swansea Town	28	11	11	6	45	31
Northampton Town	29	13	5	11	42	35
Millwall Athletic	28	13	5	10	50	44
Queens Park Rangers	29	12	6	11	52	52
Coventry City	30	11	8	11	32	36
Reading	29	10	8	11	34	30
LUTON TOWN	29	11	6	12	47	51
Cardiff City	29	11	5	13	38	42
Birmingham City	29	12	3	14	33	40
Bristol Rovers	27	10	6	11	38	46
Leicester City	28	9	6	13	45	54
Crystal Palace	29	8	8	13	29	43
Fulham	28	10	3	15	45	53
Leyton Orient	29	3	9	17	30	73

Next Match, Saturday, February 24th, 1951

FOOTBALL COMBINATION CUP

KICK-OFF 3.15 p.m.

**LUTON TOWN RES. v. BIRMINGHAM RES.**

Usual Reserve Team Prices of Admission



# G. A. WILD & SONS

THE  
TOWN'S LEADING SPORTS OUTFITTERS  
14, MANCHESTER STREET, LUTON

Also at . . .

'Phone No. 780

103, HIGH STREET NORTH, DUNSTABLE

'Phone No. 275

---

Suppliers to the Luton Town Football Club

---

CRICKET AND TENNIS  
ORDERS WELCOMED

*Buy now and save the increased prices*



FOOTBALL SECRETARIES  
PLEASE NOTE

By the beginning of next season all prices  
will have considerably increased

---

*Think ahead and order next season's equipment now*

---

We hold a complete range of all these goods at  
the old prices