



**OFFICIAL
JOURNAL**

**THE
LUTON TOWN FOOTBALL
AND ATHLETIC CO
LTD.**

COMPLIMENTARY

**PRICE
TWO PENCE**



FOOTBALL LEAGUE—DIVISION II

SATURDAY, 23rd DECEMBER, 1950

LUTON TOWN v. BLACKBURN ROVERS

“TRUE - FORM”

The Town's Leading Shoe Store

32, GEORGE STREET

FOR SHOES OF

QUALITY ★ CHARACTER ★ RELIABILITY



LILLYWHITE (Timber) LIMITED

**NEWS FOR
THE NEW YEAR**
LILLYWHITE'S TEAM WILL BE TAKING
THE FIELD AGAIN. THEY WILL
HELP EVERYBODY OUT OF
A HOLE

LEAGRAVE ROAD SAWMILLS, LUTON, BEDS.

LUTON BOBBERS STAND CLUB Telephone 2566

The winning number of the Penny-on-the-Ball Ticket will be announced over the loud speakers at the interval. The person holding

the winning ticket can go to the rear of the Main Stand after the game and for 3d. purchase the ball from Mr. J. Collier.

THE LUTON BOBBERS STAND CLUB*Wish all Supporters***A Happy Christmas****LUTON TOWN FOOTBALL AND ATHLETIC CO. LTD.**

President: Chas. Jeyes, Esq., C.A.

Vice-President: The Rt. Hon. The Lord Luke of Pavenham

Directors:

Chairman: Chas. Jeyes Esq., C.A.

Vice-Chairman: Percival G. Mitchell, Esq.

A. F. England, Esq.

Horace S. Hewson, Esq.

Henry Richardson, Esq.

E. Hugh Woods, Esq.

Philip W. Wright, Esq.

Secretary: Mr. Philip Coley

Team Manager: Mr. Dally Duncan

Honorary Medical Officer: E. J. Crarer, Esq., M.B., Ch.B.

Honorary Solicitors: Messrs Machin & Co., 17-19, George Street West, Luton

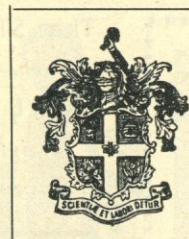

Telephone 3151

CLUB NOTES

WE really did think at the half-way stage at Griffin Park, last Saturday, that we were at last to record our first away win of the season. During the first half there had only been one team in it and it is no exaggeration to say that with any luck at all we would have had the ball in the back of the net on at least three occasions. In the second half Brentford had as much of the game as ourselves and in fact their approach work looked the more dangerous, and yet the only real chance they had of scoring they accepted. During this second half we struck the upright twice and the crossbar once, and somehow or other that ball just would not cross the line. Considering the awful conditions both sides put up a very good show and are to be congratulated for entertaining the crowd, small though it was, in the way they did. Not many people had left the ground before the final whistle, proof indeed of an interesting match on such a cold day. Our recent capture from St. Mirren had a very good match, particularly in the first half, when he made football even under those trying conditions look easy and at the same time effective. His quickness in getting the ball under control and on the move in the same movement stamped him as a born footballer, and Billy Havenga responded very well to the better service he received. Willie Davie is undoubtedly going to make a big difference to our forward line; we all sincerely trust he will settle down in Luton very quickly and if his form of last Saturday is merely a precursor then he is going to be a very popular member of the Luton community.

Mention of our even more recent capture than Willie Davie would not be out of place here. He is Patrick Joseph McAuley (Pat for short) and comes from Glasgow Celtic, having joined them in 1941. He was Celtic's regular left half until an injury received a few weeks ago, and is a player of considerable experience. He has been chosen several times as first reserve for Scotland and has played for the Scottish League against the Irish League; we are hoping his experience will make our already good defence into an even stronger power. We all wish him good fortune with the "Hatters" and may he escape any further injury and settle down very quickly to his new surroundings.

We welcome Blackburn Rovers to Kenilworth Road on this, the first of the Christmas matches, and under the circumstances a very good game is

bound to be the outcome. Blackburn, being only two points behind the leaders are, of course, hoping to improve that position by winning here today which, on paper, looks a feasible possibility. But we behind the scenes feel that the tide has turned and that we are no longer going to be anybody's chopping block. Even though we lost last week there was a feeling that the tide had turned and that 1951 will prove a much happier time for the Club. We may be wrong of course, it may be just wishful thinking on our part, but there it is and if that confidence can be carried on by our supporters who knows where it will get us. We are not in the doldrums by any means and we have made up our minds that we are going to get away from the bottom of that Table. Are you with us all you supporters? Then cheer the lads on, give them that feeling of your confidence. We have the material, help us to make the best use of it by giving the lads all the encouragement you can.

Looking at Blackburn's away record makes very interesting reading. They have won four times away from home and yet have scored only six more goals than we, fifteen against our nine. Their goals against of course reads better than ours, twenty compared with our twenty-seven, but it is remarkable that for only scoring six more goals than ourselves they have the satisfaction of four away wins against our nil. They have obtained one point out of their last three away matches, having drawn with Notts. County one goal each, and lost at Leicester two goals to nil and against Queens Park Rangers by three goals to one. Despite their imposing position in the League we can however approach this match with confidence, especially in view of these last three results and particularly from what has been said earlier. Last year when Blackburn were our visitors the match was nearly postponed because of the heavy rain which fell on the Friday and Saturday morning—earlier this week it looked as if this fixture might also be affected but fortunately the Clerk of the Weather felt in a better mood after the hectic weekend and so the game will take place as arranged. George Stobbart scored four goals if you remember upon Blackburn's last visit here—what a difference it would make to our Christmas festivities if he repeated that performance today!

All Officials and Players wish all our Supporters a Very Happy and Joyous Christmas and all the Very Best in the New Year which is just upon us. May it be a happier one for us in every respect.

Boxing Day, Tuesday, December 26th, 1950

FOOTBALL LEAGUE—DIVISION II



KICK-OFF 2.30 p.m.

LUTON TOWN v. SWANSEA TOWN

Usual First Team Prices of Admission

Facing . .
BUTE STREET

Near the . .
TOWN HALL

**MEN'S
WEAR**

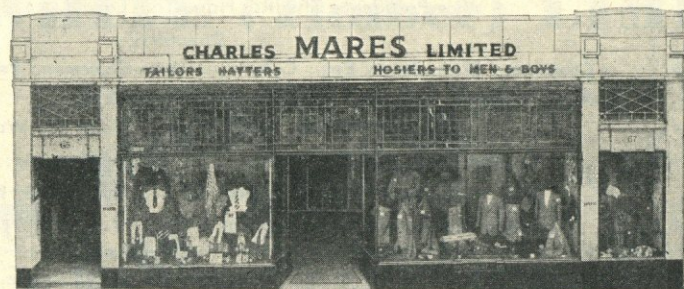

The STORE
where
VALUE
reigns
supreme

**BOY'S
WEAR**

CHARLES MARES LTD., 65-67, George Street, LUTON



J. W. GREEN'S
Quality
Ales and Stouts



J. W. GREEN LTD., The Brewery, Luton Telephone: Luton 3131

❖ DAILY DELIVERIES
IN ALL DISTRICTS

**Randall &
Whiting Ltd.**

Wholesale and Retail
MILK
DISTRIBUTORS
Pasteurised and T.T.

HEAD OFFICE:
125, NORTH ST., LUTON
Telephone: Luton 599

DAIRY:
HAVELOCK RD., LUTON
and at 98-100, LUTON ROAD
DUNSTABLE

❖ ❖
Most Up-to-Date Equipment
in the County

'Phone: Proprietor:
LUTON 1961 R. HARRIS

'Rons'
**Gentlemen's
Hairdresser**

**6, MILL STREET
LUTON
BEDS.**

❖
Saloon Service
Ground Floor
Appointments First Floor

LUTON TOWN

Shirts White
Knickers Black
Stockings Black with White Tops

2
Cooke
Right Back

4
Morton
Right Half

7
Glover
Outside Right

8
Shanks
Inside Right

Referee—
Mr. G. PANKHURST
(Warwick)

11
Friday
Outside Left

10
Todd
Inside Left

6
Bell
Left Half

3
Higgins
Left Back

BLACKBURN ROVERS
Shirts Blue and White Quarters
Knickers White
Stockings Blue and White

Streten
Goal

5
Owen
Centre Half

9
Stobbart
Centre

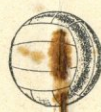

9
Graham
Centre

5
Holt
Centre Half

Patterson
Goal

Football League—Division II

3
Aherne, T.
Left Back

6
McAuley
Left Half

10
Davie
Inside Left

11
Havenga
Outside Left

Linesmen—
Red Flag: Mr. D. R. WILDMAN
(Kettering)
Orange Flag: Mr. E. P. HAYNES
(Godalming, Surrey)

8
Crossan
Inside Right

7
Wharton
Outside Right

4
Campbell
Right Half

2
Suart
Right Back

Kick-Off 2.30 p.m.

SPECTATORS ARE ASKED NOT TO CROSS THE PLAYING FIELD AFTER THE MATCH

**GLAZING CONTRACTORS
LEADED LIGHT MAKERS**

**PLATE
GLASS**
For All Trades

MIRRORS. To any shape or
design.

RE-SILVERING. Old Mirrors
as good as NEW.

Decorative Art in Wallpapers
Quality Paints of All Kinds

**CHARLES BIRD
& SONS, LTD.**

Collington Street, Luton
Telephones: 1255-1256

HARRY CANHAM & SON

Export Packers
Export Leatherboard Post Boxes
Cardboard Box, Packing Case
Ply Box & Crate Manufacturers

GROVE ROAD, LUTON

TELEPHONE 458

When you've heard the final whistle
Come and try us for

106 D	U	N	S	T	A	B	L	E	R	D
Hammer or Plier										
Axe or Chopper										
Mat or Mop										
Brush or Broom										
Enamel or Paint										
Rope or Twine										
Lock or Furniture										
Ash Handle or Stale										
Incinerator or Bin										
Netting or Wire										
& Co. (Luton) Ltd.										

RADIO,

AGENTS
for
B U S H
COSSOR
FERRANTI
H. M. V.
PHILIPS
PHILCO
PILOT
ULTRA

YOUR WINNING GOAL

FOR BEST QUALITY
TELEVISION & ALL ELECTRICAL SUPPLIES

A. T. SNOWDEN'S

171, DUNSTABLE ROAD
AND

24, MILL STREET, LUTON

'PHONE: LUTON 1496

RELIABLE
RADIO
TELEVISION
ELECTRICAL
REFRIGERATION
INSTALLATIONS
AND REPAIRS
CARRIED
OUT BY
EXPERTS

**HELEY'S
RESTAURANT**

MILL STREET, Next to Gaumont Cinema

**Special FISH & CHIP
DINNERS & TEAS**

served on match days

PRICE including
TEA, BREAD AND BUTTER **1/9**

Seating Accommodation 90
Telephone: Luton 3730

Proprietor:
A. E. Heley

WILLIAMS & RICHARDSON

Radio, Television & Electrical Engineers

Agents for—

❖ MURPHY
❖ H.M.V.
❖ PHILLIPS
❖ PHILCO
❖ MARCONI
❖ FERGUSON

174, Biscot Road
& 17, DURHAM ROAD
LUTON

'Phone: 593 and 2012

Warden Tavern

2½ miles out of Luton
on main Bedford Road
Proprietor: **Tom Hodgson**
Ex-Captain, Luton Town F.C.

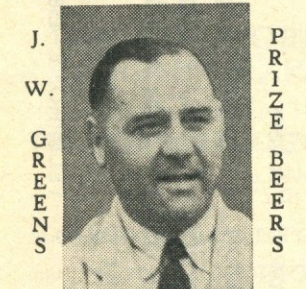

Luncheons
Wedding Receptions : Social
Functions : Evening Parties
Fully Licensed Large Car Park

Greet
your
customers with ...

GOOD PRINTING
BY

E. A. ALLEN & SON (Luton) LTD.

424, DUNSTABLE ROAD
'Phone LUTON 1626

TODAY'S HALF-TIME SCORES

NOTE. The letter in the Programme corresponds with the letter on the Board—thus A 0-1 means that the first-named club has scored 0 and their opponents 1.

FIRST LIST

A WOLVES	FULHAM
B TOTTENHAM	ARSENAL
C SUNDERLAND	LIVERPOOL
D STOKE CITY	WEST BROM.
E ASTON VILLA	DERBY CO'NTY
F BURNLEY	WEDNESDAY
G CHARLTON A.	BLACKPOOL
H PORTSMOUTH	HUDDERSFIELD
K MANCH. UN.	BOLTON WAN
L EVERTON	NEWCASTLE U.
M CHELSEA	MIDDLESBRO'
N WEST HAM U.	DONCASTER R.

SECOND LIST

A SWANSEA T.	HULL CITY
B SHEFFIELD UN.	SOUTHAMPTON
C QUEEN'S P. R.	LEICESTER C.
D BARNLEY	CHESTERFIELD
E BURY	MANCH. CITY
F GRIMSBY T.	BIRMINGHAM
G PRESTON N. E.	COVENTRY C.
H NOTTS. CO'TY	CARDIFF C.
K LEEDS UNITED	BRENTFORD
L SOUTHEND U.	WALSALL
M READING	LEYTON O.
N PLYMOUTH AR.	IPSWICH T.

THIRD LIST

A NORWICH C.	NOTTS. FOR
B BOURNEM'UTH	MILLWALL A.
C BRIGHTON & H.	ALDERSHOT T.
D BRISTOL ROV.	COLCHESTER U.
E CRYSTAL PAL.	SWINDON T.
F NORTHANTS	PORT VALE
G NEWPORT CO'	TORQUAY U.
H GILLINGHAM	BRISTOL CITY
K EXETER CITY	WATFORD
L WREXHAM	ROTHERHAM
M TRANMERE R.	CARLISLE UN.
N STOCKPORT C.	ROCHDALE

AFTER THE MATCH

MAKE
'The Cafe'
YOUR GOAL
AND
BE CERTAIN OF
A Good Meal
AT A
MODERATE
CHARGE
●
34, Chapel Street
LUTON

Motorists!

Fit

**TRIPLEX
SAFETY
GLASS**

Consult

**OGDEN &
CLEAVER LTD.**
(GLASS DEPT.)

Stuart Street, Luton

'PHONE 746-7

ROCK SOLID INVESTMENT
that puts safety and a good return first and foremost
—is the basis of financial independence. The Bedfordshire Building Society promotes this safe investment and good management. Write for a free copy of 'INDEPENDENCE' which gives details of shareholding membership. Assets £2,500,000.

BEDFORDSHIRE Building Society
16, KING STREET, LUTON
Telephone: 4577
Branch Manager: C. L. Robson
Managing Director: H. J. Weller, J.P., 44, Harpur St. Bedford.

FIXTURES, 1950-51**FIRST XI Division II****F. A.**

			1949/50		
Sat., Aug. 19	Brentford	...	1 0	H 2 0	
Thurs., 24	West Ham United	...	0 0	A 1 2	
Sat., 26	Blackburn Rovers	...	0 0	A 0 1	
Wed., 30	West Ham United	...	2 2	H 1 1	
Sat., Sept. 2	Southampton	...	1 1	H 0 1	
Wed., 6	Hull City	...	0 3	H 1 2	
Sat., 9	Barnsley	...	0 1	A 1 6	
Sat., 16	Sheffield United	...	1 3	H 0 0	
Sat., 23	Manchester City	A 1 1	
Sat., 30	Leeds United	...	1 2	A 1 2	
Sat., Oct. 7	Preston North End	...	1 1	H 1 2	
Sat., 14	Notts. County	A 2 2	
Sat., 21	Queens Park Rangers	...	1 2	H 2 0	
Sat., 28	Bury	...	2 5	A 1 4	
Sat., Nov. 4	Leicester City	...	1 0	H 0 2	
Sat., 11	Chesterfield	...	1 0	A 1 1	
Sat., 18	Grimsby Town	...	0 0	H 4 0	
Sat., 25	Birmingham City	A 0 3	
Sat., Dec. 2	Cardiff City	...	0 0	H 1 1	
Sat., 9	Coventry City	...	0 1	A 1 4	
Sat., 16	Brentford	...	1 1	A 0 1	
Sat., 23	Blackburn Rovers	...	5 2	H	
Mon., 25	Swansea Town	...	0 0	A	
Tues., 26	Swansea Town	...	1 2	H	
Sat., 30	Southampton	...	1 2	A	
Sat., Jan. 6	F.A. Cup—Round 3	
Sat., 13	Barnsley	...	3 1	H	
Sat., 20	Sheffield United	...	2 2	A	
Sat., 27	F.A. Cup—Round 4	
Sat., Feb. 3	Manchester City	H	
Sat., 10	F.A. Cup—Round 5	
Sat., 17	Leeds United	...	1 0	H	
Sat., 24	Preston North End (6)	...	1 0	A	
Sat., Mar. 3	Notts. County	H	
Sat., 10	Queens Park Rangers	...	0 3	A	
Sat., 17	Bury	...	2 1	H	
Fri., 23	Doncaster Rovers	A	
Sat., 24	Leicester City	...	2 3	A	
Mon., 26	Doncaster Rovers	H	
Sat., 31	Chesterfield	...	1 1	H	
Sat., Apr. 7	Grimsby Town	...	1 6	A	
Sat., 14	Birmingham City	H	
Sat., 21	Cardiff City	...	0 0	A	
Sat., 28	Coventry City	...	2 0	H	
Sat., May 5	Hull City	...	1 1	A	

RESERVE FIXTURES Football Combination F. A.

			1949/50		
Sat., Aug. 19	Cardiff City	...	0 2	A 0 1	
Wed., 23	Northampton Town	...	1 0	H 1 0	
Sat., 26	Arsenal	...	2 0	H 1 2	
Sat., Sept. 2	Birmingham City	...	2 4	A 0 2	
Mon., 4	Swansea Town	...	2 2	H 0 1	
Sat., 9	Millwall	...	0 0	H 0 1	
Thurs., 14	Swansea Town	...	1 1	A 2 2	
Sat., 16	Crystal Palace	...	0 1	A 1 0	
Thurs., 21	Queens Park Rangers	...	3 2	A 3 7	
Sat., 23	Fulham	...	3 1	A 5 1	
Tues., 26	Southend United	...	1 0	A 1 0	
Sat., 30	Southend United	...	0 0	H 2 1	
Thurs., Oct. 5	Northampton Town	...	3 3	A 3 3	
Sat., 7	Leyton Orient	...	2 3	A 4 1	
Sat., 14	Coventry City	...	4 1	H 1 3	
Sat., 21	Leicester City	...	0 3	A 0 2	
Sat., 28	Leyton Orient	...	2 1	H 2 1	
Sat., Nov. 4	Reading	...	0 0	A 1 2	
Sat., 11	Cardiff City	...	0 0	H 1 2	
Sat., 18	Millwall	...	1 3	A 3 4	
Sat., 25	Leicester City	...	0 3	H 2 1	
Sat., Dec. 2	Arsenal	...	4 0	A 1 1	
Sat., 9	Birmingham City	...	0 2	H 2 1	
Sat., 16	Bristol Rovers	...	0 0	A 4 5	
Sat., 23	Coventry City	...	1 1	A	
Mon., 25	Reading	...	4 1	H	
Tues., 26	Fulham	...	2 3	A	
Sat., 30	Crystal Palace	...	1 2	H	
Sat., Jan. 6	Bristol Rovers	...	4 5	H	
Sat., 13	Queens Park Rangers	...	1 0	H	
Sat., 20	Queens Park Rangers	...	1 0	H	
Sat., Jan. 27	Norwich City	...	2 4	H	
Sat., Feb. 3	Birmingham City	...	2 5	A	
Sat., 10	Northampton Town	...	0 0	A	
Sat., 17	Norwich City	...	1 3	A	
Sat., 24	Birmingham City	...	3 2	H	
Sat., Mar. 3	Ipswich Town	...	2 3	A	
Sat., 10	Leicester City	...	0 2	H	
Sat., 17	Coventry City	...	1 5	A	
Fri., 23	Northampton Town	...	0 3	H	
Sat., 24	Watford	...	5 0	H	
Sat., 31	Watford	...	0 3	A	
Sat., Apr. 7	Coventry City	...	2 0	H	
Sat., 14	Leicester City	...	1 1	A	
Sat., 21	Ipswich Town	...	0 0	H	
Sat., 28	Ipswich Town	...	0 0	H	
Sat., May 5	Ipswich Town	...	0 0	H	

LEAGUE TABLE, 1950-51**LEAGUE DIVISION II**

	Pld.	Won	Drn.	Lost	For	Agst.	P.
Manchester City	21	11	6	4	49	34	28
Coventry City	22	12	3	7	46	26	27
Southampton	22	11	5	6	33	33	27
Birmingham City	22	11	4	7	37	28	26
BLACKBURN R.	22	11	4	7	34	32	26
Barnsley	22	10	5	7	49	29	25
Preston North End	22	11	3	8	43	30	25
Cardiff City	21	7	10	4	27	21	24
Hull City	21	8	7	6	39	32	23
West Ham United	21	10	3	8	36	37	23
Sheffield United	21	8	6	7	39	32	22
Doncaster Rovers	21	7	8	6	31	33	22
Leicester City	21	7	6	8	35	31	20
Notts. County	21	7	6	8	30	20	20
Leeds United	21	7	6	8	32	31	20
Queens Park Rangers	21	7	4	10	34	47	18
Chesterfield	22	5	8	9	26	37	18
Brentford	22	7	4	11	28	48	18
Bury	21	6	4	11	25	36	16
Swansea Town	21	7	2	10	30	45	16
Grimsby Town	21	4	6	11	37	54	14
LUTON TOWN	21	3	6	12	21	36	12

FOOTBALL COMBINATION—Section "A"

	Pld.	Won	Drn.	Lost	For	Agst.	P.
Arsenal	22	14	5	3	49	20	33
Southend United	24	13	5	6	52	28	31
Swansea Town	23	9	9	5	40	26	27
Northampton Town	24	11	3	10	38	32	25
Coventry City	23	9	7	7	26	24	25
Reading	23	9	5	9	28	23	23
LUTON TOWN	24	10	3	11	41	44	23
Queens Park Rangers	23	9	5	9	41	45	23
Cardiff City	23	9	4	10	33	33	22
Millwall Athletic	21	9	4	8	30	34	22
Bristol Rovers	22	8	6	8	30	35	22
Crystal Palace	24	8	5	11	25	35	21
Birmingham City	22	9	2	11	24	28	20
Fulham	23	9	2	12	38	43	20
Leicester City	23	6	5	12	32	48	17
Leyton Orient	22	3	6	13	21	50	12

Christmas Day, Monday, December 25th, 1950

FOOTBALL COMBINATION

KICK-OFF 2.30 p.m.

LUTON TOWN RESERVES v. READING RESERVES

ADMISSION : Centre Stand 2/- : Stand and Enclosure 1/6, Boys 1/- : Ground (under cover) 1/3 : Ground (Kenilworth Road) 1/-, Boys 9d.

All Prices include Entertainment Tax

G. A. WILD & SONS

THE
TOWN'S LEADING SPORTS OUTFITTERS
14, MANCHESTER STREET, LUTON

Also at . . .

'Phone No. 780

103, HIGH STREET NORTH, DUNSTABLE

'Phone No. 275

Suppliers to the Luton Town Football Club

Your Goal for all leading makes of Sports Goods

AGENTS FOR

Embekay, Mansfield, Cotton Oxford, Shillcock, Kingswell, Alex James
FOOTBALL BOOTS

We hold a grand range of—

FOOTBALL JERSEYS : KNICKS : HOSE : GOAL KEEPERS'
SWEATERS : : SHIN GUARDS : : TRACK SUITS, Etc.

Prices of FOOTBALL SHIRTS on application

Stocks of **ASSOCIATION FOOTBALLS** include —
Thomlinson's Improved T Pattern, Stuart Surridge Straight Eighteen,
Webbers' Premier, The Tommy Lawton

A choice of nozzle or valve pattern may be had in these makes

Other Makes in Stock—SLAZENGERS, CROOKS, PHILLIPS, GILBERTS, Etc.

Agents for 'B.S.A.', 'Webley' and 'Diana' AIR RIFLES

BRISTLE and PLASTICINE DART BOARDS in Stock

DARTS to suit every Player—

JIM PIKE : : LEO NEWSTEAD : : JOE HITCHCOCK Etc.

Agents for the
'Bedfordian' Darts and Flights

The best range of
Feather Flights in the County

Stockists for all leading makes of—

RUGBY, BADMINTON, HOCKEY, SQUASH and BOXING EQUIPMENT

❖ ❖ ❖

Indoor Games a speciality

Regulation Table Tennis Tables in stock