

Telephone :
Coventry 3461

Offices & Ground :
HIGHFIELD ROAD

Telegrams :
City Football, Coventry



VAUXHALL
DAIMLER and
LANCHESTER
CAR DISTRIBUTORS

W. Brandish & Sons Ltd
WHITEFRIARS STREET. COVENTRY
TELEPHONES 5361-2-3

PRICES OF ADMISSION

	FIRST TEAM	SECOND TEAM
Ground (Swan Lane)	1/3	1/-
Covered Enclosure (Highfield Road)	2/-	1/-
Terrace (Old Stand)	2/6	1/3
Terraces (New Stand)	3/-	1/6
Old Wing Stands	3/6	1/9
New Wing Stands	4/-	2/-
Old Centre Stands	4/-	2/-
New Centre Stands	5/-	2'6

All Prices Inclusive of Tax

Seats may be reserved for all First Team Matches in either Centre Stand and New Wing Stand "B" at an extra charge of 6d. per seat.

TRY

COVENTRY

Centaur Press

LIMITED

For your next **PRINTING**
enquiry and score every time

9 DUKE STREET, COVENTRY

Phone 60342

DON'T PAY THE **PENALTY** OF INFERIOR GOODS

YOU'LL **SCORE** AND
YOU'LL **SAVE** BY MAKING

WESTS

CORN SEED & PET STORES

YOUR **GOAL** AND
HAVE NO **GROUND** FOR
COMPLAINT

at 66 KING WILLIAM STREET or
221 WALSGRAVE ROAD

EVERYTHING FOR PIGS, PETS,
PUPS, PIGEONS, or POULTRY
ORDERS DELIVERED ANYWHERE

For all types of BUILDINGS try

E. K. YOUELL & SON LTD.

503 Walsgrave Road Telephone
60041 - 2 - 3

REPAIRS & MAINTENANCE

PLUMBING & DECORATING

YOU'ELL do better at YOUELLS



Coventry City Football Club
Limited

Founded 1883

President : **W. Erle Shanks.**

Vice-Presidents : **W. M. Griffin W. Stanley Heatley.**

DIRECTORS :

H. G. Jones (Chairman), **W. W. Brandish** (Vice-Chairman),
F. Stringer, W. Young, Keith Moulton, J. R. Mead

Manager : **H. Storer** Medical Officer : **Dr. W. D. Coghill** Secretary : **B. W. Hitchiner**

No. 11.

9th December, 1950.

From the Board Room

THE successes gained in our earlier games this season, and the standard of football which had been reached has not been maintained in recent games, but this kind of thing happens to all teams at times for no apparent reason. The same players who brought those early successes still represent the Club apart from our regular left half-back, Noel Simpson, whose injury in the match against Doncaster Rovers lost us the services of this valuable player. He has started light training, but is still not ready to take his place in our senior eleven, and at the moment it is not possible to say when he will be. A player of Simpson's ability is bound to be missed, but his deputies, Alderton and Cook, in their turn, have given of their best, and we are confident that the present spell will be quickly overcome. The players who fought their way to the top of the league table can do so again.

We are fortunate that our nearest rivals, Manchester City and Blackburn Rovers have fared little better than ourselves in recent games, and the margin between us is therefore very small, one point only separating us from these two teams, who lead jointly with twenty six points to our twenty five. The season is still early, but it has reached a stage when a fairly accurate idea can be formed of the respective merits of the clubs. It has also shown, however, that the margin of difference between the twenty-two teams is not great, and that whichever clubs are ultimately successful in winning promotion have some hard games ahead of them.

Referring to our recent games, we could not begrudge Barnsley the home point they took from us, for they showed themselves to be an extremely well-balanced side, with a forward line as good as any seen here this season. The match was well-fought and even, and a draw a fair result. The game at Sheffield last Saturday was not so satisfactory, and the United were good value for their win. With some exceptions, our players were much below their usual form.

LUTON TOWN are well known to supporters for the many dour games that have been played between us in the past, and we welcome them to Coventry for today's game. Our visitors are experiencing their worst season since winning promotion to Division II in season 1936-37, and at the moment occupy bottom place in the league table with twelve points from nineteen games. Six of their nine away matches have been lost, but they have made creditable draws at Manchester, Nottingham, and Chesterfield. Honours were even between us last season, points going to the home side in each game.

HALF-TIME SCORE BOARD

A	BIRMINGH'M WEST HAM	G	MANCH. C. SHEFFI'LD U.	M	NEWCASTLE WOLVES
B	BURY BRENTFORD	H	NOTTS CO' HULL CITY	N	PORTSM'TH LIVERPOOL
C	CARDIFF C. LEEDS UN.	I	PRESTON DONCASTER	O	SHEFF'LD W. TOTTENHAM
D	CHESTERFI'D SO'HAMPTON	J	Q. P. R. BLACKBURN	P	STOKE CITY ASTON VIL
E	GRIMSBY T. SWANSEA T.	K	ARSENAL BLACKPOOL	Q	WEST BROM. SUNDERLA'D
F	LEICESTER BARNLEY	L	EVERTON DERBY CO'	R	FULHAM RES. CITY RESERVES

FORTHCOMING MATCHES

Thursday 14th December, 1950

BIRMINGHAM CITY

Football Combination Kick-off 2.15 p.m.

Saturday 16th December, 1950

NOTTS COUNTY

League, Division II. Kick-off 2.15 p.m.

QUEENS PARK RANGERS
v. COVENTRY CITY

FOOTBALL EXCURSION

Saturday, 13th January

to LONDON

Return 12/9 Fare

COVENTRY depart 10.25 a.m.

LONDON (Euston) arrive 12.30

Full details from Stations and
Agencies.



Who is YOUR
Sportsman of the Year?

Send your vote now in

Great National Ballot

organised annually by

SPORTING RECORD

All votes to 184/5 Fleet Street,
London, E.C.4. Ask for ballot
forms and get your friends to vote
as well.

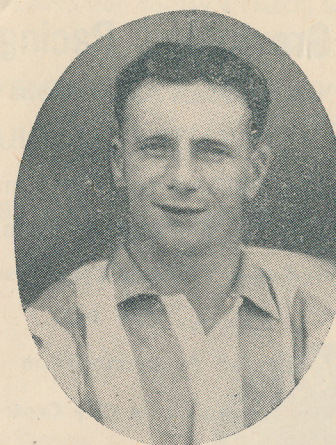

Norman Lockhart.

A native of Northern
Ireland, our outside left
has twice gained interna-
tional honours. He joined
us from Swansea Town
four seasons ago.

League Tables

DIVISION I.										DIVISION II.									
	P.	W.	D.	L.	For	Ag.	Pts.				P.	W.	D.	L.	For	Ag.	Pts.		
Arsenal	20	13	4	3	45	19	30	Manchester City	19	10	6	3	44	28	26				
Middlesbrough	20	11	6	3	45	25	28	Blackburn Rovers	20	11	4	5	33	27	26				
Newcastle United	20	11	6	3	37	27	28	COVENTRY CITY	20	11	3	6	41	23	25				
Tottenham H.	19	11	4	4	49	27	26	Barnley	20	9	5	6	47	27	23				
Wolverhampton W	19	10	3	6	40	25	23	Southampton	20	9	5	6	29	31	23				
Manchester United	20	9	5	6	22	15	23	Hull City	19	8	6	5	36	28	22				
Blackpool	20	8	5	7	36	29	21	Birmingham City	20	9	4	7	29	27	22				
Bolton Wanderers	19	9	3	7	35	33	21	Preston North End	20	9	3	8	34	29	21				
Burnley	19	6	8	5	25	21	20	Doncaster Rovers	19	7	7	5	26	23	21				
Derby County	19	8	3	8	37	32	19	West Ham United	19	9	3	7	33	33	21				
Liverpool	19	6	7	6	26	27	19	Sheffield United	19	7	6	6	34	27	20				
Portsmouth	19	6	7	6	32	35	19	Cardiff City	19	5	10	4	21	19	20				
Stoke City	20	5	9	6	22	27	19	Leeds United	19	7	5	7	28	26	19				
Fulham	20	7	5	8	27	35	19	Leicester City	19	6	6	7	30	29	18				
Huddersfield Town	20	7	4	9	31	51	18	Notts County	19	6	5	8	26	26	17				
Charlton Athletic	19	6	4	9	30	44	16	Swansea Town	19	7	2	10	28	36	16				
West Brom. Albion	20	5	5	10	26	29	15	Queen's Park R.	19	6	4	9	30	43	16				
Aston Villa	20	4	7	9	34	38	15	Chesterfield	20	4	8	8	21	33	16				
Sunderland	19	4	7	8	23	34	15	Brentford	20	6	4	10	26	46	16				
Chelsea	19	5	2	12	22	29	12	Bury	19	5	4	10	23	31	14				
Sheffield Wed.	20	4	4	12	29	49	12	Grimsby Town	19	3	6	10	31	47	12				
Everton	20	4	4	12	27	49	12	Luton Town	19	3	6	10	20	31	12				

FOOTBALL COMBINATION

Section A.										Goals									
	P.	W.	D.	L.	For	Ag.	Pts.				P.	W.	D.	L.	For	Ag.	Pts.		
Arsenal	20	13	4	3	44	16	30												
Southend United	22	13	4	5	50	25	30												
Swansea Town	22	9	8	5	40	26	26												
Northampton T.	24	11	3	10	38	32	25												
Queen's Park R.	22	9	5	8	38	41	23												
COVENTRY CITY	21	8	6	7	23	22	22												
Millwall	21	9	4	8	30	34	22												
Reading	22	8	5	9	25	23	21												
Luton Town	22	9	3	19	35	38	21												
Birmingham City	20	9	2	9	23	22	20												
Fulham	22	9	2	11	37	41	20												
Cardiff City	20	8	3	9	30	29	19												
Bristol Rovers	20	7	5	8	24	30	19												
Leicester City	22	6	5	11	30	45	17												
Crystal Palace	21	5	5	11	15	33	15												
Leyton Orient	21	3	6	12	21	46	12												

HIPPODROME THEATRE

DECEMBER 11th. Nightly at 7-30
Matinees Thursday & Saturday 2-30

Leslie Henson

with the famous 6ft Invisible White
Rabbit "HARVEY."

Joyce Barbour and full supporting
Company.

BOX OFFICE (phone 3141)
Open 10 a.m. to 8 p.m.

Greyhound Racing

under Ideal Conditions

at **COVENTRY STADIUM**

Every FRIDAY at 7-30 p.m.

Every TUESDAY at 7-30 p.m.

Fully Licensed Clubs

Spacious Car Park

Covered Accommodation

Bus Service from City Centre

R H M S

COVENTRY

RED HOUSE MOTOR SERVICES

When wishing to see

The "BANTAMS" away

Travel with R.H.M.S. Coaches

Trips arranged for most matches

Full Particulars: Head Office,
Cromwell Street. Phone 89004.
or R.H.M.S. Office, Pool Meadow
Phone 89006

BETTER



SPORTS

GOODS

CLOTHING

FINEST SERVICE IN TOWN

DAVIES'S

58 GOSFORD STREET,
21 JORDAN WELL,

As suppliers to this club we can offer
you Boots, Balls, and clothing as worn
by this club.

"Shop at
the Co-op"
—IT PAYS!

COVENTRY & DISTRICT
Co-operative Society Ltd.

Registered Office:

SMITHFORD ST., Coventry

WHY

Are we authorised Dealers
For **ALL** the Leading Toy
Manufacturers?

Model Enthusiasts—

We have **EVERYTHING** for you too

BARNBY'S Ltd.

41 CORPORATION STREET,
COVENTRY. Tel. 3507

For Everything that's Best in Toys

TEAMS for to-day's Match, Saturday, 9th December, 1950

Kick-off 2.15 p.m.

COVENTRY CITY (Blue and White Shirts and White Knickers)

Right		Wood		Left
	Timmins 2		Mason R. 3	
	Barratt 4	McDonnell 5	Cook 6	
Warner 7	Allen 8	Roberts 9	Chisholm 10	Lockhart 11

Referee:

E. W. Baker
(Stoneleigh, Surrey)



Linesmen:

P. J. Smyth
(Yellow Flag)

J. J. Niblett
(Red Flag)

Havenga 11	Pemberton 10	Whent 9	Shanks 8	Stobbart 7
	Watkins 6	Owen 5	Morton 4	
	Aherne 3		Cooke 2	
Left		Hughes		Right

LUTON TOWN (White Shirts and Black Knickers)

Sound System Installed by H. V. Cook

Alterations to the above teams and announcements will be given through
the Loud Speakers

TIMBER - JOINERY
SECTIONAL BUILDINGS

or any class of

MANUFACTURED WOODWORK

E. O. SHANKS & SONS LTD.

LOCKHURST LANE, COVENTRY. Phone 89051 (3 lines)

Fixtures

League Division II.

1950	Opponents	F	A
Aug. 19	Notts County a	2	0
" 21	Leeds United h	1	0
" 26	Preston North End h	1	0
" 30	Leeds United a	0	1
Sept. 2	Bury a	0	1
" 6	Birmingham City a	1	1
" 9	Queen's Park Rangers h	3	0
" 11	Birmingham City h	3	1
" 16	Chesterfield a	1	1
" 23	Leicester h	2	1
" 30	Manchester City a	0	1
Oct. 7	Brentford a	4	0
" 14	Blackburn Rovers h	6	1
" 21	Hull City a	2	0
" 28	Doncaster Rovers h	3	1
Nov. 4	West Ham United a	2	3
" 11	Swansea Town h	3	1
" 18	Southampton a	4	5
" 25	Barnsley h	3	3
Dec. 2	Sheffield United a	0	2
" 9	Luton Town h		
" 16	Notts County h		
" 23	Preston North End a		
" 25	Cardiff City a		
" 26	Cardiff City h		
" 30	Bury h		
1951			
Jan. 6	3rd Round F.A. Cup		
" 13	Queen's Park Rangers a		
" 20	Chesterfield h		
" 27	4th Round F.A. Cup		
Feb. 3	Amateur International England v Ireland h		
" 3	Leicester City a		
" 10	5th Round F.A. Cup		
" 17	Manchester City h		
" 24	Brentford (6th Round) h		
Mar. 3	Blackburn Rovers a		
" 10	Hull City h		
" 17	Doncaster Rovers a		
" 23	Grimsby Town a		
" 24	West Ham United h		
" 27	Grimsby Town h		
" 31	Swansea Town a		
April 7	Southampton h		
" 14	Barnsley a		
" 21	Sheffield United h		
" 28	Luton Town a		

Football Combination

1950	Opponents	F	A
	League		
Aug. 19	Northampton Town h	1	2
" 23	Crystal Palace a	1	1
" 26	Queen's Park Rangers a	2	1
" 28	Leyton Orient h	3	0
Sept. 2	Arsenal h	2	1
" 4	Millwall h	1	1
" 9	Reading a	1	0
" 13	Birmingham City a	0	3
" 16	Leicester City h	2	0
" 21	Millwall a	1	2
" 23	Swansea Town a	1	2
" 25	Leicester City a	0	1
" 30	Cardiff City h	1	0
Oct. 5	Leyton Orient a	2	2
" 7	Southend United a	0	2
" 14	Luton Town a	3	1
" 21	Bristol Rovers h	0	0
Nov. 4	Crystal Palace h	0	0
" 11	Northampton Town a	1	0
" 18	Swansea Town h	0	0
" 25	Bristol Rovers a	1	1
Dec. 2	Fulham h	1	3
" 9	Fulham a		
" 23	Luton Town h		
" 25	Queen's Park Rangers h		
" 26	Cardiff City a		
" 30	Arsenal a		

1951			
Jan. 6	Southend United h		
" 13	Reading h		
	CUP COMPETITION		
Jan. 27	Ipswich Town a		
Feb. 10	Birmingham City h		
" 17	Leicester City a		
" 24	Northampton Town a		
Mar. 3	Norwich City h		
" 17	Luton Town h		
" 23	Watford h		
" 24	Norwich City a		
" 26	Watford a		
" 31	Northampton Town h		
April 7	Luton Town a		
" 14	Ipswich Town h		

Phone 3777

HARVEYS

OF COVENTRY LIMITED

An Interesting Store

Easy to walk around - with
helpful Assistants who know
what they are talking about -
and a magnificent stock of

**ALL SPORTS GOODS
BY THE
FINEST MAKERS**

Coventry City Centre

" HUNGRY " ?
AND ENJOYED THE MATCH.
WITHOUT

you'll **SCORE** again if you
make your **GOAL**

**THE AMBASSADOR
OCEANIC
RESTAURANT**

FOR GOOD FOOD

Specialising in Fish Lunches
Teas and Suppers
Parties specially catered for
By Appointment.

To **Organizers** -
we welcome your enquiries.

OPEN

Daily 9-30 a.m. — 11 p.m.
Sunday 4 p.m. — 11 p.m.

Proprietor - Harold Schoolar

ALWAYS A POPULAR 'DRAW'

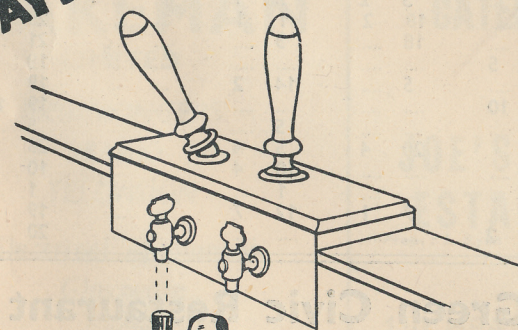

Atkinsons Ales

Players' Appearances and Goals Scored

	F.L.		F.C.		U.C.		Cup-ties		Total	
	A	G	A	G	A	G	A	G	A	G
Goalkeepers										
Gilbert, W. A.	1	9	10
Matthews, R. D.	9	9
Taylor, P. T.	21	21
Wood, A. R.	20	20
Full Backs										
Bell, J.	21	21
Crilly, A. O.	1	18	19
Jones, R. K.	15	3	18
Mason, R. J.	20	20
Quinney, J.	6	15	3	21	3
Timmins, C.	20	20
Half-backs										
Allderton, J. H.	5	12	1	17	1
Austin, J. F.	3	18	21
Barratt, H.	19	19
Begley, T. E.	1	14	1	15	1
Cook, L.	1	13	1	14	1
Cox, R. B.	9	7	16
Gray, W. M.	2	4	6
Mason, G. W.	19	1	20
McDonnell, M.	20	20
Simpson, N. H.	15	2	15	2
Snape, J.	9	9	1	18	1
Forwards										
Allen, B. W.	18	7	18	7
Bradbury, W.	4	4
Chisholm, K. M.	20	14	20	14
Cresswell, P.	1	15	2	16	2
Evans, J. J.	1	12	7	4	1	17	8
Hart, H.	21	5	2	23	5
Hawkings, B.	1	1
Hill, J.	1	2	7	10
Hill, P.	1	5	2	3	1	9	3
Jamieson, J. W.	1	18	2	1	1	20	3
Lewis, T.	18	3	21
Lockhart, N.	19	5	19	5
Nutt, G. E.	5	14	2	19	2
Roberts, E.	19	10	19	10
Rollinson, W. K.	5	5
Shore, E.	20	4	5	4	25	8
Tallis, R.	10	4	10	4
Thomas	1	1
Waldock, R.	7	1	12	7	19	8
Warner, L. H.	20	2	20	2

Gosford Green Civic Restaurant

Hot and Cold Luncheons and Teas,

Light Refreshments,

Meals Packed, Parties Booked.

Reasonable Prices.

Head Office: Albany Road, Coventry.



63 CORPORATION STREET, COVENTRY

398 FOLESHILL ROAD, GREAT HEATH.

1 KING STREET, HILLFIELDS.

FREDK. BLAKEMAN LIMITED

IRONMONGERS

RADIO

TELEVISION

Electrical Appliances

Glassware

Cycles

Garden Requisites

Tools

80 - 82 - 84 BARKERS BUTTS LANE
COVENTRY PHONE 4391

FOR ALL YOUR . . .

CATERING REQUIREMENTS

ring

JOE'S CATERING ESTABLISHMENT

Prop.: J. Ryan

Catering Man: F. Bate

62207

110 HEATH ROAD and
147 HARNALL LANE,
COVENTRY

"SERVICE WITH A SMILE"

All Catering Requisites for hire

SYD. PEARSON TYRES

(A. E. Pearson, Syd. Pearson) LTD.

Coventry's
Leading Suppliers of

TYRES

FOR ALL PURPOSES

65/66 GOSFORD STREET
COVENTRY

Phone 60237/8

SHEPPARD'S^(COAL &)_(METALS) Ltd.

MERCHANTS & CONTRACTORS
Suppliers of Best Quality HOUSE
COAL AND FUELS
COKE BREEZE for INDUSTRIAL
PURPOSES

Purchasers of
MACHINERY, SCRAP IRON &
STEEL and ALL NON-FERROUS
METALS and LIGHT ALLOYS

For Reliability and Satisfaction enquire
2 LEWIS RD., COVENTRY.
Phone 2735

Don't
Grumble
try
The
HOGARTH

Light Refreshments
available in all bars, and
also on the terracing

LOOK FOR THE
REFRESHMOBILE MAN

If you want to eat and
drink, he will bring it
to you.

TRAVELLING!

Whether by Rail, Road, Sea or Air,
consult

FRAMES

Inclusive party arrangements quoted for
Also Hotel accommodation and London
Theatre seats booked.

Your nearest branch of

FRAMES TOURS LTD.

IS OPPOSITE

GOSFORD GREEN Phone 4804

also at

42, HERTFORD STREET Phone 3789
334, FOLESHILL ROAD Phone 88396

Established 1840
JOHNSON & MASON
LTD.

**WINE AND
... SPIRIT ...
MERCHANTS**

*Ale and Stout Bottlers
Table Water Manufacturers*

Head Office :
53 VINE ST., Coventry Tel. 2447

Shops :

**HERTFORD St., Cov. Tel. 4929
MARKET PL., Bedworth Tel. 2134
NICHOLLS ST., COVENTRY**