



**OFFICIAL  
JOURNAL**

**THE  
LUTON TOWN FOOTBALL  
AND ATHLETIC CO  
LTD.**

**COMPLIMENTARY**

**PRICE  
TWO PENCE**



FOOTBALL LEAGUE—DIVISION II

SATURDAY, 18th NOVEMBER, 1950

**LUTON TOWN v. GRIMSBY TOWN**

**“TRUE - FORM”**

*The Town's Leading Shoe Store*

**32, GEORGE STREET**

FOR SHOES OF

QUALITY ★ CHARACTER ★ RELIABILITY





# LILLYWHITE (Timber) LIMITED

T  
I  
M  
B  
E  
R  
M  
E  
R  
C  
H  
A  
N  
T  
S  
.

'Phone:  
LUTON  
2812/3

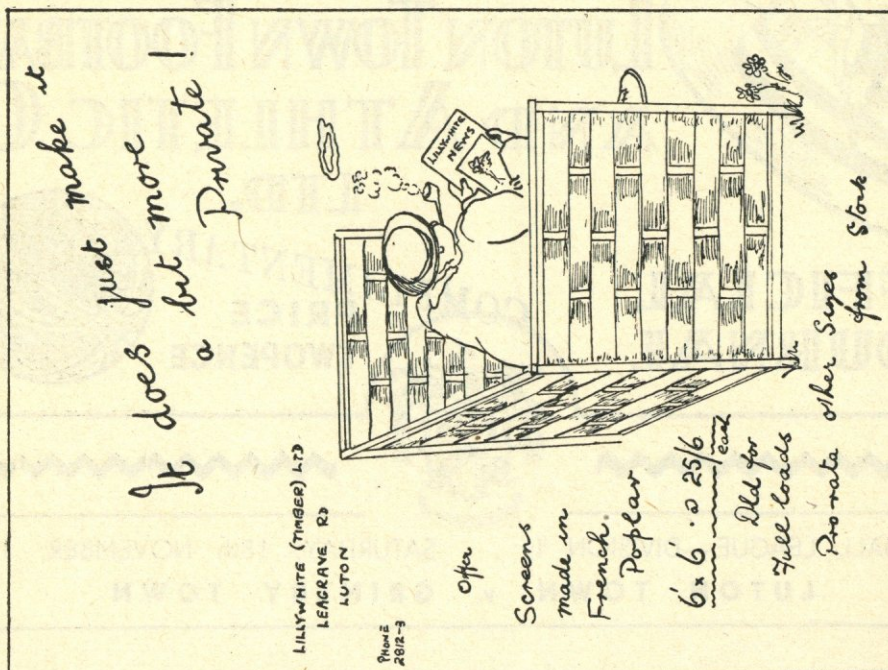
T  
I  
M  
B  
E  
R  
M  
E  
R  
C  
H  
A  
N  
T  
S  
.

'Phone:  
LUTON  
2812/3

LEAGRAVE ROAD SAWMILLS, LUTON, BEDS.

## LUTON BOBBERS STAND CLUB Telephone 2566

The winning number of the Penny - on - the Ball Ticket will be announced over the loud speakers at the interval. The person holding the winning ticket can go to the rear of the Main Stand after the game and for 3d. purchase the ball from Mr. J. Collier.

The ticket number for the ball on Saturday, 4th November, 1950, was **17648**, and the supporter who had this number was—

MR. SIDEBOTHAM,

9, Farley Farm Road,  
Luton, Beds.

We "stopped," then "looked" and "listened"  
And wondered if ever our thoughts would quicken  
As when we saw the forwards' names  
We awaited the result of the Chesterfield game  
So we took up the Chronicle and read all the letters  
And found that they contained nothing better  
The one from Red Rails told one little chap  
That he might see more from a chimney stack  
But why take the trouble to make such a climb?  
If, as you say, we are on the decline  
Do not be despondent when your team falls  
Brooding on such problems will not help at all  
Fight down the depression and your feelings hide  
Try a little humour, see the funny side  
As over-much talking means nothing gets done  
And too much advice is more nuisance than none  
Just take your own counsel whenever you can  
And don't fret too much over each little plan

## CLUB NOTES

FIRST of all we want to congratulate the team taking the field for us today on their splendid show last week at Chesterfield. They certainly confounded the critics by the football they played, nothing like it having been seen this season from a Luton side. Everyone was playing for his team and not as an individual, and the enthusiasm and team spirit was a treat to watch. Once more the breaks unfortunately did not come our way otherwise we would have come away from Chesterfield with a very definite away from home win to show in the records. The defence played superbly, with Bernard Streten playing with all his old confidence. This was expected of them and they did not disappoint us, but the forwards played better than we had dared hope, playing the ball confidently, slipping it to the man who had moved into the open space, running into position to receive the return pass and all the time the ball on the move towards the opponent's goal. Ray Middleton unfortunately for us had one of his "on" days and only once were we able to beat him by a lovely effort from Bobby Wyldes who, incidentally had his best game for Luton so far and gave International right back Milburn an awful dance. As trainer Ralph Hann said after the match "If only the lads would play like this at Kenilworth Road we would have near ground capacity every match." We sincerely hope they will give us a repeat in today's match, we know the lads themselves will be very disappointed if they don't.

We would ask you, however, to encourage them in their efforts. Encouragement undoubtedly goes a long way in helping a player to have a good game, so cheer them on, let us hear again the "Kenilworth Roar" and the results will come.

We were informed during the week that Bud Aherne has again been chosen to represent his country in an International Match. This time it is to play against Norway and we are very happy to release him in order to play. It means however he will not be playing for us at Birmingham next Saturday, but fortunately we have a capable deputy in Les. Lake who will not let the side down. We sincerely trust Bud has a good game and that further honours will come his way.

Talking of honours reminds us that Iorwerth Hughes played a very good game for his country at Sunderland last Wednesday. Although beaten four times he could not be blamed for any goal and from remarks heard after the match he is due for further honours if he continues to play so well.

Which brings us to a very sticky point that has been at the back of the Manager's mind these last few days. Bernard Streten as already stated, had a good match last Saturday. Iorwerth Hughes had a good match playing for his country only last

Wednesday. Which one is to play in the first team here today? Is it fair on Bernard to drop him, is it fair on Iorwerth to drop him on his consistently good games since he wore the senior jersey and particularly after his splendid game at Sunderland? The Manager in the end has decided on Iorwerth Hughes. Some of you will agree with this and some not, but although very disappointed Bernard has taken the decision in his usual sporting manner and was the first to congratulate Iorwerth on seeing the team sheet. This of course is the stuff of which men are made.

While on the subject of goalkeepers we have been fortunate in obtaining the services of Eric Stibbards as a full time professional in this capacity. He has been showing very good work while playing in the Mid-Week League for us as an Amateur, and we are quite sure that with proper training he will make a first-class custodian. We have been more or less forced into this position as Derek Williams is in the Forces and likely to be for at least another eighteen months. As he is stationed in the North of England and it is mostly inconvenient for him to get week-end leave in order to play for us, we would have been in a sticky position if either Hughes or Streten was not able to play and Williams unable to obtain leave, and so we asked Stibbards to sign on the dotted line. We have not forgotten young Douglas Johnston who has been keeping goal for us in the Metropolitan League side and doing it very well too. He is improving each match and his opportunity will come in time.

Fresh from their triumph last Saturday, when they beat Brentford by seven goals to two, the "Fishermen" come here today no doubt confident they will repeat the whacking they meted out to us on their last visit here, which was in the Third Round of the F.A. Cup. The previous week at Grimsby they had beaten us by the devastating score of six goals to one, and who shall query their confidence in repeating the medicine, particularly considering our present position in the League. We, however, have other ideas, and so we shall see a very interesting game here today.

The Luton Schoolboys will be playing here again next Saturday, when they will entertain Northampton Schoolboys in the Third Round of the English Schools' Trophy Competition. So far the Luton Boys have scored 15 goals without reply in the two matches so far played in this Competition, and as these Boys are playing at present it will take a very good team indeed to prevent them making further headway. It was a most enjoyable match here last Saturday morning when Kettering Boys were beaten by five clear goals and no doubt another match as entertaining will be played here next Saturday. Come along those of you who can and you will not be disappointed. Kick-off is at 11 o'clock.

Saturday, November 25th, 1950

ENGLISH SCHOOLS' TROPHY COMPETITION—ROUND 3

KICK-OFF 11 a.m.

**Luton Schoolboys v. Northampton Schoolboys**

Admission: Grandstand, Adults 1/6, Boys (if accompanied by an Adult) 1/-

Ground and Bobbers, Adults 1/-, Boys 6d.



Facing . .  
BUTE STREET

Near the . .  
TOWN HALL

**MEN'S  
WEAR**

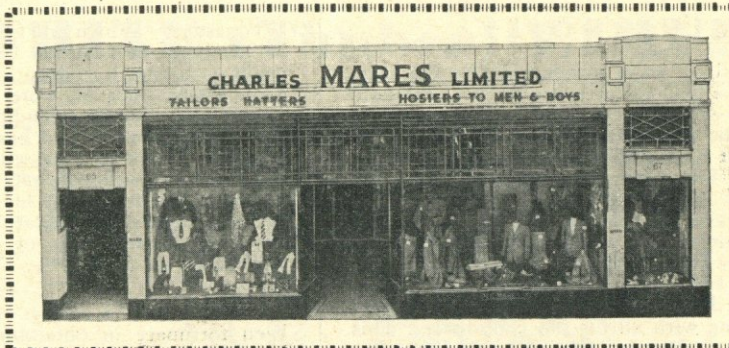

The STORE  
where  
VALUE  
reigns  
supreme

**BOY'S  
WEAR**

**CHARLES MARES LTD., 65-67, George Street, LUTON**

❖ DAILY DELIVERIES  
IN ALL DISTRICTS

**Randall &  
Whiting Ltd.**

Wholesale and Retail  
**MILK**  
DISTRIBUTORS  
Pasteurised and T.T.

HEAD OFFICE:  
**125, NORTH ST., LUTON**  
Telephone: Luton 599

DAIRY:  
**HAVELOCK RD., LUTON**  
and at 98-100, LUTON ROAD  
DUNSTABLE

❖ ❖  
Most Up-to-Date Equipment  
in the County

'Phone:  
LUTON 1961

Proprietor:  
R. HARRIS

**'Rons'**  
**Gentlemen's  
Hairdresser**

**6, MILL STREET  
LUTON  
BEDS.**

Saloon Service  
Ground Floor  
Appointments First Floor

### LUTON TOWN

Shirts White  
Knickers Black  
Stockings Black with White Tops

**Cooke**  
Right Back

**Morton**  
Right Half

**Havenga**  
Outside Right

**Shanks**  
Inside Right

Referee—  
**Mr. G. RODEN**  
(Stourbridge)

**Maddison**  
Outside Left

**Mackenzie**  
Inside Left

**Duthie**  
Left Half

**Taylor**  
Left Back

### GRIMSBY TOWN

Shirts Black and White Stripes  
Knickers Black  
Stockings Red

**Hughes**  
Goal

**Owen**  
Centre Half

**Whent**  
Centre

**Bloomer**  
Centre

**MacMillan**  
Centre Half

**Chisholm**  
Goal

### Football League—Division II

**Aherne, T.**  
Left Back

**Watkins**  
Left Half

**Taylor, J.**  
Inside Left

**Wyldes**  
Outside Left

Linesmen—  
Red Flag: Mr. N. ONLEY-WILDE (London)  
Orange Flag: Mr. R. A. CLARK (Greenford)

**Squires**  
Inside Right

**Rankin**  
Outside Right

**Barratt**  
Right Half

**Moody**  
Right Back

Kick - Off 2.30 p.m.

SPECTATORS ARE ASKED NOT TO CROSS THE PLAYING FIELD AFTER THE MATCH

**J. W. GREEN'S**  
**Quality**  
**Ales and Stouts**

J. W. GREEN LTD., The Brewery, Luton Telephone: Luton 3131



**GLAZING CONTRACTORS  
LEADED LIGHT MAKERS**

**PLATE  
GLASS**  
For All Trades

**MIRRORS.** To any shape or design.

**RE-SILVERING.** Old Mirrors as good as NEW.

Decorative Art in Wallpapers  
Quality Paints of All Kinds

**CHARLES BIRD  
& SONS, LTD.**

Collington Street, Luton  
Telephones: 1255-1256

**HARRY CANHAM & SON**

Export Packers  
Export Leatherboard Post Boxes  
Cardboard Box, Packing Case  
Ply Box & Crate Manufacturers

**GROVE ROAD, LUTON**

TELEPHONE 458

When you've heard the final whistle

Come and try us for

Hammer or Plier

Axe or Chopper

P Mat or Mop

h Brush or Broom

o Enamel or Paint

n Rope or Twine

e Lock or Furniture

Ash Handle or Stale

3 Incinerator or Bin

2 Netting or Wire

9 & Co. (Luton) Ltd.

106 D  
U  
N  
S  
T  
A  
B  
L  
E  
R  
D

**YOUR WINNING GOAL**

FOR BEST QUALITY

**RADIO, TELEVISION & ALL ELECTRICAL SUPPLIES**

IS

**A. T. SNOWDEN'S**

171, DUNSTABLE ROAD

AND

24, MILL STREET, LUTON

PHONE: LUTON 1496

AGENTS  
for  
BUSH  
COSSOR  
FERRANTI  
H. M. V.  
PHILIPS  
PHILCO  
PILOT  
ULTRA

RELIABLE  
RADIO  
TELEVISION  
ELECTRICAL  
REFRIGERATION  
INSTALLATIONS  
AND REPAIRS  
CARRIED  
OUT BY  
EXPERTS

**HELEY'S  
RESTAURANT**

MILL STREET, Next to Gaumont Cinema

**Special FISH & CHIP  
DINNERS & TEAS**

served on match days

PRICE including  
TEA, BREAD AND BUTTER **1/9**

Seating Accommodation 90  
Telephone: Luton 3730

Proprietor:  
A. E. Heley



WILLIAMS &  
RICHARDSONRadio, Television &  
Electrical Engineers

Agents for—

- ❖ MURPHY
- ❖ H.M.V.
- ❖ PHILLIPS
- ❖ PHILCO
- ❖ MARCONI
- ❖ FERGUSON

174, Biscot Road  
& 17, DURHAM ROAD  
LUTON

'Phone: 593 and 2012

## Warden Tavern

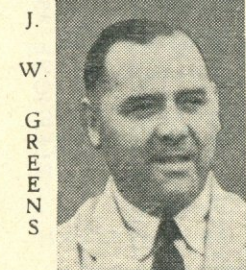
2½ miles out of Luton  
on main Bedford Road  
Proprietor: **Tom Hodgson**  
Ex-Captain, Luton Town F.C.Luncheons  
Wedding Receptions: Social  
Functions: Evening Parties  
Fully Licensed Large Car ParkGreet  
your  
customers with . . .

GOOD PRINTING

BY

**E. A.  
ALLEN**  
& SON (Luton) LTD.424, DUNSTABLE ROAD  
'Phone LUTON 1626

## TODAY'S HALF-TIME SCORES

NOTE: The letter in the Programme corresponds with the  
letter on the Board—thus A 0-1 means that the first-  
named club has scored 0 and their opponents 1.

## FIRST LIST

|                 |       |              |       |
|-----------------|-------|--------------|-------|
| A WOLVES        | ..... | EVERTON      | ..... |
| B TOTTENHAM     | ..... | NEWCASTLE U. | ..... |
| C SUNDERLAND    | ..... | PORTSMOUTH   | ..... |
| D MANCH. UN.    | ..... | STOKE CITY   | ..... |
| E LIVERPOOL     | ..... | ARSENAL      | ..... |
| F FULHAM        | ..... | WEDNESDAY    | ..... |
| G DERBY CO'NTY. | ..... | BURNLEY      | ..... |
| H CHARLTON A.   | ..... | WEST BROM.   | ..... |
| K BOLTON WAN    | ..... | MIDDLESBRO'  | ..... |
| L BLACKPOOL     | ..... | HUDDERSFIELD | ..... |
| M ASTON VILLA   | ..... | CHELSEA      | ..... |
| N BARNLEY       | ..... | CARDIFF C.   | ..... |

## SECOND LIST

|                |       |               |       |
|----------------|-------|---------------|-------|
| A WEST HAM U.  | ..... | PRESTON N.E.  | ..... |
| B SWANSEA T    | ..... | BURY          | ..... |
| C SOUTHAMPTON  | ..... | COVENTRY C.   | ..... |
| D SHEFFIELD UN | ..... | BIRMINGHAM    | ..... |
| E LEEDS UNITED | ..... | NOTTS. CO'TY  | ..... |
| F HULL CITY    | ..... | QUEEN'S P. R. | ..... |
| G DONCASTER R. | ..... | CHESTERFIELD  | ..... |
| H BRENTFORD    | ..... | LEICESTER C.  | ..... |
| K BLACKBURN R. | ..... | MANCH. CITY   | ..... |
| L TORQUAY U.   | ..... | BRISTOL CITY  | ..... |
| M SWINDON T.   | ..... | WATFORD       | ..... |
| N PORT VALE    | ..... | BOURNEM'UTH   | ..... |

## THIRD LIST

|                 |       |              |       |
|-----------------|-------|--------------|-------|
| A NOTTS. FOR    | ..... | GILLINGHAM   | ..... |
| B NORWICH C.    | ..... | SOUTHEND U.  | ..... |
| C NORTHANTS     | ..... | EXETER CITY  | ..... |
| D NEWPORT CO'   | ..... | READING      | ..... |
| E CRYSTAL PAL.  | ..... | IPSWICH T.   | ..... |
| F COLCHESTER U. | ..... | WALSALL      | ..... |
| G BRISTOL ROV.  | ..... | LEYTON O.    | ..... |
| H BRIGHTON & H. | ..... | PLYMOUTH AR. | ..... |
| K ALDERSHOT T.  | ..... | MILLWALL A.  | ..... |
| L ROCHDALE      | ..... | ROTHERHAM    | ..... |
| M LINCOLN C.    | ..... | CARLISLE UN. | ..... |
| N HARTLEPOOLS   | ..... | BRADFORD     | ..... |

## AFTER THE MATCH

MAKE

'The Cafe'

YOUR GOAL

AND

BE CERTAIN OF

A Good Meal

AT A

MODERATE

CHARGE

34, Chapel Street  
LUTON

Motorists!

Fit

**TRIPLEX  
SAFETY  
GLASS**

Consult

**OGDEN &  
CLEAVER LTD.**

(GLASS DEPT.)

Stuart Street, Luton

'PHONE 746-7

ROCK SOLID INVESTMENT

that puts safety and a good

return first and foremost

—is the basis of financial independence. The

Bedfordshire Building Society promotes this

by safe investment and good management.

Write for a free copy of 'INDEPENDENCE'

which gives details of shareholding mem-

bership. Assets £2,500,000.

2¼%  
INTEREST  
CLEAR OF  
INCOME TAX

BEDFORDSHIRE Building Society

16, KING STREET, LUTON

Telephone: 4577

Branch Manager: C. L. Robson

Managing Director: H. J. Weller, J.P., 44, Harpur St. Bedford.

## FIXTURES, 1950-51

## FIRST XI Division II

## F. A.

|               |                       |     |     |     |     |
|---------------|-----------------------|-----|-----|-----|-----|
| Sat., Aug. 19 | Brentford             | ... | 1 0 | H   | 2 0 |
| Thurs., " 24  | West Ham United       | ... | 0 0 | A   | 1 2 |
| Sat., " 26    | Blackburn Rovers      | ... | 0 0 | A   | 0 1 |
| Wed., " 30    | West Ham United       | ... | 2 2 | H   | 1 1 |
| Sat., Sept. 2 | Southampton           | ... | 1 1 | H   | 0 1 |
| Wed., " 6     | Hull City             | ... | 0 3 | H   | 1 2 |
| Sat., " 9     | Barnsley              | ... | 0 1 | A   | 1 6 |
| " 16          | Sheffield United      | ... | 1 3 | H   | 0 0 |
| " 23          | Manchester City       | ... | ... | A   | 1 1 |
| " 30          | Leeds United          | ... | 1 2 | A   | 1 2 |
| Sat., Oct. 7  | Preston North End     | ... | 1 1 | H   | 1 2 |
| " 14          | Notts. County         | ... | ... | A   | 2 0 |
| " 21          | Queens Park Rangers   | ... | 1 2 | H   | 2 0 |
| " 28          | Bury                  | ... | 2 5 | A   | 1 4 |
| Sat., Nov. 4  | Leicester City        | ... | 1 0 | H   | 0 2 |
| " 11          | Chesterfield          | ... | 1 0 | A   | 1 1 |
| " 18          | Grimsby Town          | ... | 0 0 | H   | ... |
| " 25          | Birmingham City       | ... | ... | A   | ... |
| Sat., Dec. 2  | Cardiff City          | ... | 0 0 | H   | ... |
| " 9           | Coventry City         | ... | 0 1 | A   | ... |
| " 16          | Brentford             | ... | 1 1 | A   | ... |
| " 23          | Blackburn Rovers      | ... | 5 2 | H   | ... |
| Mon., " 25    | Swansea Town          | ... | 0 0 | A   | ... |
| Tues., " 26   | Swansea Town          | ... | 1 2 | H   | ... |
| Sat., " 30    | Southampton           | ... | 1 2 | A   | ... |
| Sat., Jan. 6  | F.A. Cup—Round 3      | ... | ... | ... | ... |
| " 13          | Barnsley              | ... | 3 1 | H   | ... |
| " 20          | Sheffield United      | ... | 2 2 | A   | ... |
| " 27          | F.A. Cup—Round 4      | ... | ... | ... | ... |
| Sat., Feb. 3  | Manchester City       | ... | ... | H   | ... |
| " 10          | F.A. Cup—Round 5      | ... | ... | ... | ... |
| " 17          | Leeds United          | ... | 1 0 | H   | ... |
| " 24          | Preston North End (6) | ... | 1 0 | A   | ... |
| Sat., Mar. 3  | Notts. County         | ... | ... | H   | ... |
| " 10          | Queens Park Rangers   | ... | 0 3 | A   | ... |
| " 17          | Bury                  | ... | 2 1 | H   | ... |
| Fri., " 23    | Doncaster Rovers      | ... | ... | A   | ... |
| Sat., " 24    | Leicester City        | ... | 2 3 | A   | ... |
| Mon., " 26    | Doncaster Rovers      | ... | ... | H   | ... |
| Sat., " 31    | Chesterfield          | ... | 1 1 | H   | ... |
| Sat., Apr. 7  | Grimsby Town          | ... | 1 6 | A   | ... |
| " 14          | Birmingham City       | ... | ... | H   | ... |
| " 21          | Cardiff City          | ... | 0 0 | A   | ... |
| " 28          | Coventry City         | ... | 2 0 | H   | ... |
| Sat., May 5   | Hull City             | ... | 1 1 | A   | ... |

## RESERVE FIXTURES Football Combination

## F. A.

|                |                     |     |     |   |     |
|----------------|---------------------|-----|-----|---|-----|
| Sat., Aug. 19  | Cardiff City        | ... | 0 2 | A | 0 1 |
| Wed., " 23     | Northampton Town    | ... | 1 0 | H | 1 0 |
| Sat., " 26     | Arsenal             | ... | 2 0 | H | 1 2 |
| Sat., Sept. 2  | Birmingham City     | ... | 2 4 | A | 0 2 |
| Mon., " 4      | Swansea Town        | ... | 2 2 | H | 1 0 |
| Sat., " 9      | Millwall            | ... | 0 0 | H | 0 1 |
| Thurs., " 14   | Swansea Town        | ... | 1 1 | A | 2 2 |
| Sat., " 16     | Crystal Palace      | ... | 0 1 | A | 1 0 |
| Thurs., " 21   | Queens Park Rangers | ... | 3 2 | A | 3 1 |
| Sat., " 23     | Fulham              | ... | 3 1 | A | 5 7 |
| Tues., " 26    | Southend United     | ... | 1 0 | A | 1 0 |
| Sat., " 30     | Southend United     | ... | 0 0 | H | 2 1 |
| Thurs., Oct. 5 | Northampton Town    | ... | 3 3 | A | 3 3 |
| Sat., " 7      | Leyton Orient       | ... | 2 3 | A | 4 1 |
| " 14           | Coventry City       | ... | 4 1 | A | 1 3 |
| " 21           | Leicester City      | ... | 0 3 | A | 0 2 |
| " 28           | Leyton Orient       | ... | 2 1 | H | 2 1 |
| Sat., Nov. 4   | Reading             | ... | 0 0 | A | 1 2 |
| " 11           | Cardiff City        | ... | 0 0 | H | 1 2 |
| " 18           | Millwall            | ... | 1 3 | A | ... |
| " 25           | Leicester City      | ... | 0 3 | H | ... |
| Sat., Dec. 2   | Arsenal             | ... | 4 0 | A | ... |
| " 9            | Birmingham City     | ... | 0 2 | H | ... |
| " 16           | Bristol Rovers      | ... | 0 0 | A | ... |
| " 23           | Coventry City       | ... | 1 1 | A | ... |
| Mon., " 25     | Reading             | ... | 4 1 | H | ... |
| Tues., " 26    | Fulham              | ... | 2 3 | A | ... |
| Sat., " 30     | Crystal Palace      | ... | 1 2 | H | ... |
| Sat., Jan. 6   | Bristol Rovers      | ... | 4 5 | H | ... |
| " 13           | Queens Park Rangers | ... | 1 0 | H | ... |
| " 20           | Queens Park Rangers | ... | 1 0 | H | ... |
| Sat., Jan. 27  | Norwich City        | ... | 2 4 | H | ... |
| Sat., Feb. 3   | Birmingham City     | ... | 2 5 | A | ... |
| " 10           | Northampton Town    | ... | 0 0 | A | ... |
| " 17           | Norwich City        | ... | 1 3 | A | ... |
| " 24           | Birmingham City     | ... | 3 2 | H | ... |
| Sat., Mar. 3   | Ipswich Town        | ... | 0 2 | A | ... |
| " 10           | Leicester City      | ... | 0 2 | H | ... |
| " 17           | Coventry City       | ... | 1 5 | A | ... |
| Fri., " 23     | Northampton Town    | ... | 0 3 | H | ... |
| Sat., " 24     | Watford             | ... | 5 0 | H | ... |
| " 31           | Watford             | ... | 0 3 | A | ... |
| Sat., Apr. 7   | Coventry City       | ... | 2 0 | H | ... |
| " 14           | Leicester City      | ... | 1 1 | A | ... |
| " 21           | Ipswich Town        | ... | 0 0 | H | ... |
| " 28           | Ipswich Town        | ... | 0 0 | H | ... |
| Sat., May 5    | Ipswich Town        | ... | 0 0 | H | ... |

## LEAGUE TABLE, 1950-51

## LEAGUE DIVISION II

|                     | Pld. | Won | Drn. | Lost | For | Agst | P. |
|---------------------|------|-----|------|------|-----|------|----|
| Manchester City     | 16   | 10  | 5    | 1    | 40  | 20   | 25 |
| Coventry City       | 17   | 11  | 2    | 4    | 34  | 13   | 24 |
| Blackburn Rovers    | 17   | 10  | 3    | 4    | 28  | 23   | 23 |
| Barnsley            | 17   | 9   | 2    | 6    | 43  | 23   | 20 |
| Birmingham City     | 17   | 8   | 4    | 5    | 24  | 21   | 20 |
| Doncaster Rovers    | 16   | 6   | 6    | 4    | 22  | 19   | 18 |
| Preston North End   | 17   | 8   | 2    | 7    | 29  | 26   | 18 |
| Southampton         | 17   | 7   | 4    | 6    | 19  | 23   | 18 |
| Hull City           | 16   | 6   | 5    | 5    | 29  | 27   | 17 |
| West Ham United     | 16   | 7   | 3    | 6    | 28  | 28   | 17 |
| Sheffield United    | 16   | 5   | 6    | 5    | 29  | 23   | 16 |
| Cardiff City        | 16   | 4   | 8    | 4    | 18  | 18   | 16 |
| Leeds United        | 16   | 6   | 4    | 6    | 23  | 23   | 16 |
| Queens Park Rangers | 16   | 6   | 4    | 6    | 27  | 34   | 16 |
| Leicester City      | 16   | 5   | 4    | 7    | 26  | 27   | 14 |
| Notts. County       | 16   | 4   | 5    | 7    | 20  | 23   | 13 |
| Bury                | 16   | 5   | 3    | 8    | 22  | 26   | 13 |
| Swansea Town        | 16   | 5   | 2    | 9    | 23  | 30   | 12 |
| Chesterfield        | 17   | 3   | 6    | 8    | 16  | 29   | 12 |
| Brentford           | 17   | 5   | 2    | 10   | 22  | 43   | 12 |
| GRIMSBY TOWN        | 16   | 3   | 5    | 8    | 28  | 39   | 11 |
| LUTON TOWN          | 16   | 2   | 5    | 9    | 15  | 27   | 9  |

## FOOTBALL COMBINATION—Section "A"

|                     | Pld. | Won | Drn. | Lost | For | Agst. | P. |
|---------------------|------|-----|------|------|-----|-------|----|
| Arsenal             | 18   | 12  | 3    | 3    | 40  | 14    | 27 |
| Southend United     | 19   | 10  | 4    | 5    | 42  | 22    | 24 |
| Swansea Town        | 19   | 9   | 6    | 4    | 36  | 20    | 24 |
| Northampton Town    | 20   | 10  | 2    | 8    | 34  | 26    | 22 |
| Coventry City       | 19   | 8   | 5    | 6    | 22  | 19    | 21 |
| Millwall Athletic   | 19   | 8   | 4    | 7    | 26  | 29    | 20 |
| Bristol Rovers      | 18   | 7   | 5    | 6    | 24  | 27    | 19 |
| LUTON TOWN          | 19   | 8   | 2    | 9    | 29  | 32    | 18 |
| Queens Park Rangers | 19   | 7   | 4    | 8    | 31  | 39    | 18 |
| Cardiff City        | 17   | 7   | 3    | 7    | 24  | 24    | 17 |
| Reading             | 19   | 6   | 5    | 8    | 21  | 21    | 17 |
| Birmingham City     | 18   | 7   | 2    | 9    | 18  | 21    | 16 |
| Leicester City      | 19   | 6   | 4    | 9    | 27  | 39    | 16 |
| Crystal Palace      | 19   | 5   | 5    | 9    | 15  | 27    | 15 |
| Fulham              | 19   | 6   | 2    | 11   | 29  | 38    | 14 |
| Leyton Orient       | 19   | 3   | 6    | 10   | 19  | 39    | 12 |

Next Match, Saturday, November 25th, 1950

FOOTBALL COMBINATION

KICK-OFF 2.30 p.m.

**LUTON TOWN RES. v. LEICESTER CITY RES.**

ADMISSION: Centre Stand 2/-: Stand and Enclosure 1/6, Boys 1/-: Ground (under cover) 1/3: Ground (Kenilworth Road) 1/-, Boys 9d.

All Prices include Entertainment Tax



# G. A. WILD & SONS

THE  
TOWN'S LEADING SPORTS OUTFITTERS  
14, MANCHESTER STREET, LUTON

Also at . . .

'Phone No. 780

103, HIGH STREET NORTH, DUNSTABLE

'Phone No. 275

## Suppliers to the Luton Town Football Club

*Your Goal for all leading makes of Sports Goods*

AGENTS FOR

Embekay, Mansfield, Cotton Oxford, Shillcock, Kingswell, Alex James  
**FOOTBALL BOOTS**

*We hold a grand range of—*

FOOTBALL JERSEYS : KNICKS : HOSE : GOAL KEEPERS'  
SWEATERS : : SHIN GUARDS : : TRACK SUITS, Etc.

Prices of FOOTBALL SHIRTS on application

Stocks of **ASSOCIATION FOOTBALLS** include —  
Thomlinson's Improved T Pattern, Stuart Surridge Straight Eighteen,  
Webbers Premier, The Tommy Lawton

*A choice of nozzle or valve pattern may be had in these makes*

Other Makes in Stock—SLAZENGERS, CROOKS, PHILLIPS, GILBERTS, Etc.

**Agents for 'B.S.A.', 'Webley' and 'Diana' AIR RIFLES**

*!! Buy your Fireworks now—only the best makes in stock !!*

**BRISTLE and PLASTICINE DART BOARDS in Stock**

*DARTS to suit every Player—*

JIM PIKE : : LEO NEWSTEAD : : JOE HITCHCOCK Etc.

Agents for the  
'Bedfordian' Darts and Flights

The best range of  
Feather Flights in the County

Stockists for all leading makes of —  
RUGBY, BADMINTON, HOCKEY, SQUASH and BOXING EQUIPMENT

❖ ❖ ❖

**Indoor Games a speciality      Regulation Table Tennis Tables in stock**