



**OFFICIAL
JOURNAL**

**THE
LUTON TOWN FOOTBALL
AND ATHLETIC CO
LTD.**

COMPLIMENTARY

**PRICE
TWO PENCE**



FOOTBALL LEAGUE—DIVISION II

SATURDAY, NOVEMBER 5th, 1949

LUTON TOWN v. BLACKBURN ROVERS

“TRUE - FORM”

The Town's Leading Shoe Store

32, GEORGE STREET

FOR SHOES OF

QUALITY ★ CHARACTER ★ RELIABILITY



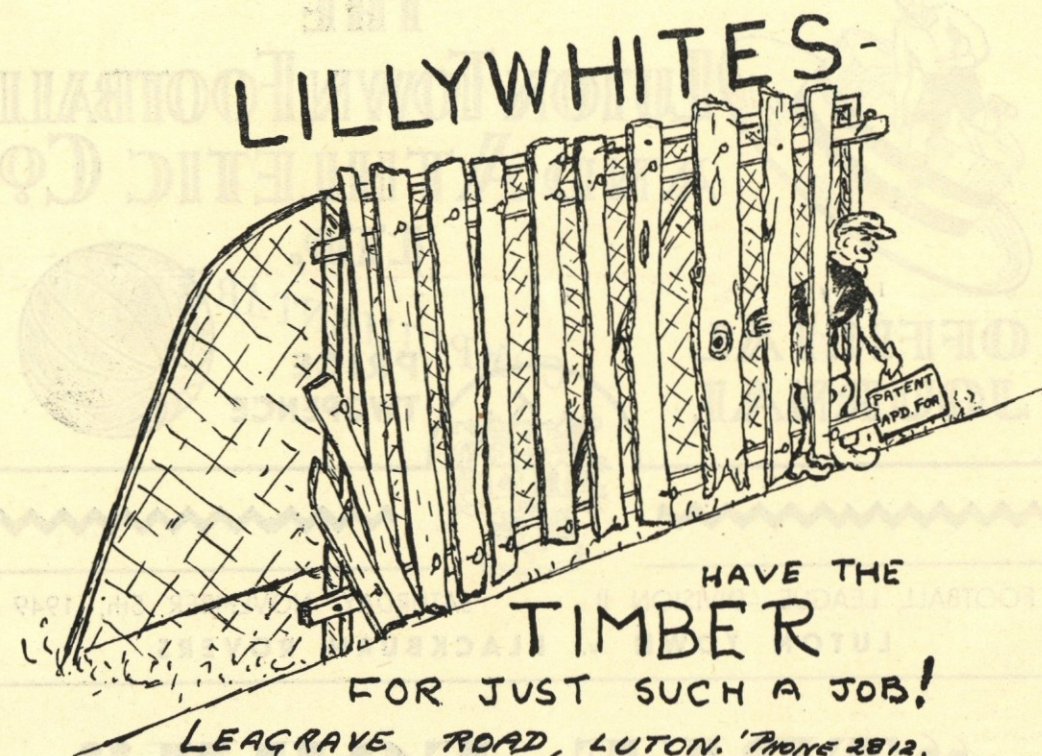

LUTON BOBBERS STAND CLUB Telephone 2566

The winning number of the Penny-on-the-Ball Ticket will be announced over the loud speakers at the interval. The person holding the winning ticket can go to the rear of the Main Stand after the game and for 3d. purchase the ball from Mr. J. Collier.

The ticket number for the ball on Saturday, October 29th, 1949, was **33831** and the supporter who had this number was—

Mr. BRACE,

34, Moor Street, Luton, Beds.

It is rather a long, long trail

To make the journey down to Wales

But there is no need to keep it dark

What took place at Ninian Park

Our boys would not think of defeat

And went prepared to stop any "Leek"

The same thing happened the year before

So thought it best to make another draw

But today it won't be all clover

To take up the battle with the Rovers

And as sure as the leaves in Autumn fall

So must one of you win the ball

The tickets you get will cost a penny

And we don't mind just how many

CLUB NOTES

By a strange coincidence both our matches with Cardiff City last week end resulted in draws, with not one goal being scored by either of the four teams. The First Team did well to return from their Welsh trip with a point and the Reserves at home, although not scoring, gave quite a good display and a draw was again a fair result. Our two trips to Wales this season have therefore proved quite satisfactory in that we have brought home a valuable point each time and although not scoring ourselves have prevented our hosts from finding the net. This, as will be seen from the results of matches played at Ninian Park and Vetch Field this season, is no mean performance and great credit is due to our defence for preventing a goal being scored against us on each occasion.

We extend a warm welcome this afternoon to our opponents from Lancashire, that great Cup fighting team, Blackburn Rovers. Blackburn's away record so far this season cannot give their supporters much hope of a victory here today for of seven matches played away this season they have lost all but two. Early in the season they surprised everyone by beating Tottenham, at White Hart Lane, by three goals to two and as this was their third victory in as many games it looked as though they meant business. Since then however they have only gained one point from six away matches and although they will no doubt be out to avenge their defeat last week at home against Coventry City, our lads have a very good chance of establishing themselves further in the League Table. It is by no means however a foregone conclusion as to the final result for we have always found Blackburn a hard nut to crack at Kenilworth Road and so there will have to be no let up.

We had some bad news on Wednesday, when it was learned that Billy Arnison will be out of the game for two or three weeks due to a bad wrench of the knee he received while playing in the practice match last Tuesday morning. With Tommy Kiernan still unfit but progressing as well as can be expected (we are hoping to see him on the field in two or three weeks time) and Percy James still suffering from the knee injury he received against the "Spurs" a fortnight ago, we seem to have struck another bad patch of injuries.

In view of the promising displays given by Bobby Wyldes for the Reserves the team manager has decided to give him a chance in the First Team

today. We all hope he will have a good game and if he produces the form he showed against Fulham Reserves then no doubt he will have a successful debut.

For their Combination League game this afternoon the Stiffs visit lowly placed Bristol Rovers, and a victory there will place our Reserve team in a good position in the League Table should either Birmingham or Fulham Reserves happen to slip up.

Did any of you notice that three of the participants in the match at the City Ground, Nottingham on October 22nd last in which Reading beat Nottingham Forest, by 2 goals to 1 had a connection with Luton. Both centre halves, Horace Gager for the Forest and Gordon Brice for Reading, were former Luton players and referee, Mr. Henry Pearce was also from Luton.

Following on the record crowd which watched the Luton v "Spurs" game on 22nd October, a record of a different kind was created 5 days later when only 60 people turned up to watch the Mid-Week League match versus Southend "A" team. Although played under very difficult conditions, some very good football was witnessed and our lads finally triumphed by 3-1. Considering the state of the weather that day we hope those 60 stalwarts enjoyed the game.

On Saturday morning next, the Luton Schoolboys play the Leicester Schoolboys, at Kenilworth Road in the 2nd Round of the English Schools' Trophy Competition. Kick-off 11 o'clock. The Luton Boys beat the Wellingborough Boys by six goals to one, when the 1st Round was played at Rushden, on October 8th. This win will undoubtedly give the Luton Boys every confidence to win their way through to the 3rd Round against the Leicester Boys, and so wipe out that 2-0 victory Leicester gained when playing our Boys in the Seaward Trophy two years ago. Gates will be opened at 10.30 a.m.

Due to the big demand for tickets for the Luton Town versus Hull City match on November 19th, we have extended the reserved portion to include Block E as in the "Spurs" match. These tickets are selling very quickly so those of you desirous of obtaining tickets for the match are advised to do so without delay. Tickets are at 5/- each and please accompany your application with a stamped addressed envelope.

Next Matches, Wednesday, 9th November, 1949

KICK - OFF 2.30 p.m.

LONDON MID-WEEK LEAGUE

LUTON TOWN "A" v. MILLWALL ATHLETIC "A"

Usual Reserve Team Prices of Admission

Saturday, 12th November, 1949

KICK - OFF 11 a.m.

ENGLISH SCHOOLS' TROPHY COMPETITION

LUTON SCHOOLBOYS v. LEICESTER SCHOOLBOYS

Admission:—Grand Stand 1/6, Boys 1/-

: Ground and Bobbers 1/-, Boys 6d.

For SUITS, OVERCOATS, RAINCOATS and UNDERWEAR
OF QUALITY

YOU SHOULD VISIT

**MEN'S
WEAR**

MARES

**BOY'S
WEAR**

CHARLES MARES LTD., 65-67, George Street, LUTON

You, too, will prefer
J.W. GREEN'S
Quality Ales

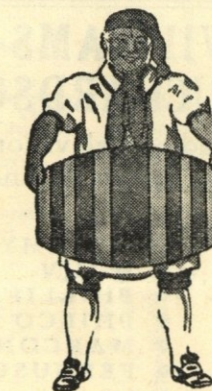

J. W. GREEN LTD., THE BREWERY, LUTON.

TELEPHONE: LUTON 3131.

DAILY DELIVERIES
IN ALL DISTRICTS

**RANDALL &
WHITING LTD.**

WHOLESALE
AND RETAIL
MILK
DISTRIBUTORS
Pasteurised and T.T.

HEAD OFFICE:
125, NORTH ST., LUTON
Telephone: Luton 599

DAIRY:
HAVELOCK RD., LUTON
❖ ❖

*Most Up-to-Date Equipment
in the County*

We cordially invite our Customers
to come and see our methods

'Phone: Luton 1961
Proprietor:
R. HARRIS

'Rons'
*Gentlemen's
Hairdresser*

**6, MILL STREET
LUTON
BEDS.**

Saloon Service
Ground Floor
Appointments First Floor

LUTON TOWN

Shirts White
Knickers Black
Stockings Black with White Tops

2 Cooke Right Back
4 Watkins Right Half
7 Glover Outside Right
8 Stobbart Inside Right

Referee—
MR. G. SALMON
(Stoke-on-Trent)

11 McCaig Outside Left
6 Bell Left Half
10 Priday Inside Left
3 Eckersley Left Back

BLACKBURN ROVERS
Shirts Blue and White
Knickers White
Stockings Blue and White

Streten Goal

5 Owen Centre Half
9 Walsh Centre



9 Westcott Centre
5 Suart Centre Half

Patterson Goal

Football League—Division II

3 Aherne, T. Left Back

6 Gardiner Left Half

10 Taylor Inside Left

11 Wyldes Outside Left

Linesmen—
Blue Flag: Mr. R. A. CLARK (Greenford)
Red Flag: Mr. L. H. FRAKE (West Croydon)

8 Crossan Inside Right

7 Wharton Outside Right

4 Baldwin Right Half

2 Gray Right Back

Kick-Off 2.45 p.m.

SPECTATORS ARE ASKED NOT TO CROSS THE PLAYING FIELD AFTER THE MATCH

**GLAZING CONTRACTORS
LEADED LIGHT MAKERS**

**PLATE
GLASS**
For All Trades

MIRRORS. To any shape or design.

RE-SILVERING. Old Mirrors as good as NEW.

*Decorative Art in Wallpapers
Quality Paints of All Kinds*

**CHARLES BIRD
& SONS, LTD.**

Collingdon Street, Luton
Telephones: 1255-1256

HARRY CANHAM & SON

Export Packers

Export Leatherboard Post Boxes

Cardboard Box, Packing Case

Ply Box & Crate Manufacturers

GROVE ROAD, LUTON

TELEPHONE 458

**W. CHAMBERLAIN
& Co.**

Telephone: LUTON 329
106, DUNSTABLE ROAD, LUTON

IRONMONGERY &
GARDEN REQUISITES
BRUSHES & BROOMS
for Home and Factory
PAINTS & DISTEMPERS
OILS, WALLPAPER Etc.
as available

YOUR KIND ENQUIRIES INVITED

RADIO,
AGENTS
for
BUSH
COSSOR
FERRANTI
H. M. V.
PHILIPS
PHILCO
PILOT
ULTRA

YOUR WINNING GOAL
FOR BEST QUALITY

**TELEVISION & ALL ELECTRICAL SUPPLIES
IS**

A. T. SNOWDEN'S

171, DUNSTABLE ROAD
AND

24, MILL STREET, LUTON

'PHONE: LUTON 1496

RELIABLE
RADIO
TELEVISION
ELECTRICAL
REFRIGERATION
INSTALLATIONS
AND REPAIRS
CARRIED
OUT BY
EXPERTS

**HELEY'S
RESTAURANT**
MILL STREET, Next to the Palace Cinema
*Special FISH & CHIP
DINNERS & TEAS*

served on match days

PRICE including
TEA, BREAD AND BUTTER **1/9**

Seating Accommodation
90

Proprietor:
A. E. Heley

WILLIAMS & RICHARDSON

Radio, Television & Electrical Engineers

Agents for—

- ❖ MURPHY
- ❖ H.M.V.
- ❖ PHILLIPS
- ❖ PHILCO
- ❖ MARCONI
- ❖ FERGUSON

174, Biscot Road
& 17, DURHAM ROAD
LUTON

Phone: 593 and 2012

TODAY'S HALF-TIME SCORES

NOTE. The letter in the Programme corresponds with the letter on the Board—thus A 0-1 means that the first-named club has scored 0 and their opponents 1.

FIRST LIST

A	BOLTON WAN	NEWCASTLE U.
B	BURNLEY	ASTON VILLA
C	CHELSEA	PORTSMOUTH
D	STOKE CITY	WOLVES
E	SUNDERLAND	CHARLTON A.
F	WEST BROM.	EVERTON
G	ARSENAL	FULHAM
H	BIRMINGHAM	BLACKPOOL
K	DERBY CO'NTY	MIDDLESBRO'
L	LIVERPOOL	MANCH. CITY
M	MANCH. UN.	HUDDERSFIELD
N	BARNSELY	CARDIFF C.

Park Square Park Street

For

Quality Hardware
Paints and
Decorators' Sundries
Crockery and
Kitchen Needs

A. J.
WILSHER

64 LANGLEY STREET

PHONE LUTON 3924

(2 mins. Park Square)

OPEN SATURDAYS

PERSONAL

ATTENTION

HERE →

Wilsher's Store

Cumberland Street

Warden Tavern

2½ miles out of Luton
on main Bedford Road

Proprietor: **Tom Hodgson**
Ex-Captain, Luton Town F.C.

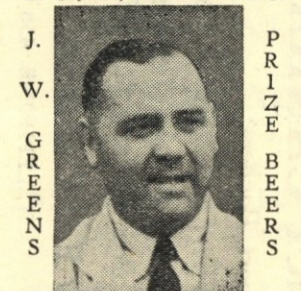

Luncheon
Wedding Receptions : Social
Functions : Evening Parties
Fully Licensed Large Car Park

SECOND LIST

A	COVENTRY C.	BRENTFORD
B	SWANSEA T.	PLYMOUTH AR.
C	WEST HAM U.	TOTTENHAM
D	GRIMSBY T.	LEICESTER C.
E	LEEDS UNITED	WEDNESDAY
F	SHEFFIELD UN	BURY
G	SOUTHAMPTON	HULL CITY
H	PRESTON N.E.	CHESTERFIELD
K	QUEEN'S P.R.	BRADFORD
L	BRISTOL CITY	EXETER CITY
M	MILLWALL A.	NOTTS. CO'TY
N	NEWPORT CO'	LEYTON O.

Motorists!

Fit

TRIPLEX SAFETY GLASS

Consult

OGDEN & CLEAVER LTD.

(GLASS DEPT.)

Stuart Street, Luton

PHONE 746-7

THIRD LIST

A	SWINDON T.	SOUTHEND U.
B	TORQUAY U.	BRISTOL ROV.
C	WALSALL	PORT VALE
D	ALDRSHOT T.	BOURNEM'UTH
E	BRIGHTON & H.	IPSWICH T.
F	NORTHANTS	WATFORD
G	NORWICH C.	READING
H	NOTTS. FOR.	CRYSTAL PAL.
K	CHESTER	CREWE ALEX.
L	DARLINGTON	MANSFIELD T.
M	DONCASTER R.	OLDHAM A.
N	SOUTHPORT	TRANMERE R.

BEDFORDSHIRE Building Society

2¼% p.a.

Income Tax Paid

INVESTMENTS
ACCEPTED

6d. - £5,000

16, King Street
LUTON

Branch Manager Telephone
C. L. ROBSON 4577

FIXTURES, 1949-50**FIRST XI Division II****F. A.**

Sat., Aug. 20	West Ham United	...	0 1	H	2 2	0
Wed., " 24	Coventry City	...	2 0	H	2 0	2
Sat., " 27	Sheffield United	...	3 0	A	2 2	2
Mon., " 29	Coventry City	...	0 2	A	0 1	1
Sat., Sept. 3	Grimsby Town	...	1 1	H	0 0	0
Wed., " 7	Bradford	...	1 4	A	0 1	1
Sat., " 10	Queens Park Rangers	...	3 0	A	0 3	3
" " 17	Preston North End	H	1 1	1
" " 24	Swansea Town	A	0 0	0
Sat., Oct. 1	Leeds United	...	0 0	H	1 0	0
" " 8	Leicester City	...	1 1	H	1 0	0
" " 15	Bury	...	1 3	A	2 5	5
" " 22	Tottenham Hotspur	...	1 1	H	1 1	1
" " 29	Cardiff City	...	3 3	A	0 0	0
Sat., Nov. 5	Blackburn Rovers	...	2 0	H
" " 12	Brentford	...	0 2	A
" " 19	Hull City	H
" " 26	Sheffield Wednesday	...	0 0	A
Sat., Dec. 3	Plymouth Argyle	...	3 1	H
" " 10	Chesterfield	...	0 1	A
" " 17	West Ham United	...	1 0	A
" " 24	Sheffield United	H
Mon., " 26	Southampton	...	1 1	H
Tues., " 27	Southampton	...	1 1	A
Sat., " 31	Grimsby Town	...	1 2	A
Sat., Jan. 7	F.A. Cup—Round 3
" " 14	Queens Park Rangers	...	0 0	H
" " 21	Preston North End	A
" " 28	F.A. Cup—Round 4
Sat., Feb. 4	Swansea Town	H
" " 11	F.A. Cup—Round 5
" " 18	Leeds United	...	0 2	A
" " 25	Leicester City	...	1 1	A
Sat., Mar. 4	Bury	...	1 0	H
" " 11	Tottenham Hotspur	...	1 2	A
" " 18	Cardiff City	...	3 0	H
" " 25	Blackburn Rovers	...	1 4	A
Sat., Apr. 1	Sheffield Wednesday	...	2 1	H
Fri., " 7	Barnsley	...	1 0	H
Sat., " 8	Plymouth Argyle	...	1 1	A
Mon., " 10	Barnsley	...	2 1	A
" " 15	Brentford	...	2 1	H
Sat., " 22	Hull City	A
" " 29	Chesterfield	...	1 0	H
Tues., May 6	Bradford	...	0 1	H

RESERVE FIXTURES Football Combination F. A.

Sat., Aug. 20	Reading	...	3 0	A	0 0	0
Mon., " 22	Millwall	A	1 3	3
Sat., " 27	Southend United	H	0 1	1
Wed., " 31	Coventry City	H	4 0	1
Sat., Sept. 3	Northampton Town	...	3 2	A	3 3	3
Wed., " 7	Queens Park Rangers	...	5 2	A	1 0	0
Sat., " 10	Northampton Town	...	5 2	H	1 0	2
Wed., " 14	Birmingham City	...	2 0	H	0 2	2
Sat., " 17	Swansea Town	...	0 3	A	1 1	1
Wed., " 21	Birmingham City	...	3 1	A	2 4	4
Sat., " 24	Arsenal	H	2 0	0
Mon., " 26	Coventry City	A	1 1	1
Sat., Oct. 1	Queens Park Rangers	...	2 1	A	3 2	2
" " 8	Southend United	A	1 0	0
" " 15	Fulham	H	3 0	1
" " 22	Crystal Palace	A	0 0	0
" " 29	Cardiff City	H
Sat., Nov. 5	Bristol Rovers	A
" " 12	Leyton Orient	...	5 0	A
" " 19	Leicester City	H
" " 26	Bristol Rovers	...	9 0	A
Sat., Dec. 3	Leyton Orient	...	3 2	A
" " 10	Leicester City	H
" " 17	Reading	...	3 2	H
Mon., " 24	Arsenal	A
Tues., " 27	Swansea Town	...	1 1	H
Mon., Apr. 10	Millwall	H
Sat., " 15	Fulham	A
" " 22	Crystal Palace	H
" " 29	Cardiff City	A
Sat., Dec. 31	Northampton Town	...	2 1	H
Sat., Jan. 7	Birmingham City	...	3 2	A
" " 14	Norwich City	...	2 3	A
" " 21	Watford	...	2 0	H
" " 28
Sat., Feb. 4	Leicester City	...	0 0	A
" " 11	Birmingham City	...	3 0	H
" " 18	Norwich City	...	3 1	H
" " 25	Ipswich Town	...	3 2	H
Sat., Mar. 4	Leicester City	...	1 1	H
" " 11
" " 18
" " 25	Northampton Town	...	2 1	A
Sat., Apr. 1	Watford	...	1 0	A
Fri., " 7	Ipswich Town	A
Sat., " 8	Coventry City	...	1 0	H
To be arranged	Coventry City	...	2 2	A

LEAGUE TABLES, 1949-50**LEAGUE DIVISION II**

	Pld.	Won	Drn.	Lost	For	Agst.	P.
Tottenham Hotspur	14	11	2	1	33	10	24
Sheffield Wednesday	14	9	2	3	27	15	20
Hull City	...	9	2	3	33	27	20
Barnsley	...	14	6	5	3	27	17
Chesterfield	...	15	7	2	6	17	20
Preston North End	15	5	5	5	20	16	15
Grimsby Town	14	6	3	5	31	28	15
Swansea Town	14	6	3	5	18	17	15
Southampton	13	6	3	4	15	15	15
Sheffield United	15	4	7	4	17	19	15
West Ham United	14	5	5	4	23	22	15
Bury	...	14	6	2	6	29	21
LUTON TOWN	14	3	7	4	12	16	13
BLACKBURN R.	15	6	1	8	21	24	13
Cardiff City	...	13	4	4	5	15	12
Leeds United	...	15	4	4	7	15	12
Bradford	...	14	4	4	6	22	30
Leicester City	...	15	3	5	7	22	26
Queens Park Rangers	15	3	5	7	16	21	11
Plymouth Argyle	...	14	4	2	8	15	26
Brentford	...	15	3	4	8	12	22
Coventry City	...	14	3	3	8	19	27

FOOTBALL COMBINATION—Section "A"

	Pld.	Won	Drn.	Lost	For	Agst.	P.
Birmingham City	15	9	4	2	37	22	22
Fulham	...	16	9	3	4	29	21
LUTON TOWN	17	7	6	4	23	19	20
Crystal Palace	...	17	8	4	5	24	20
Millwall Athletic	...	17	7	5	5	31	23
Swansea Town	...	16	7	5	4	28	19
Cardiff City	...	16	6	5	5	25	16
Reading	...	16	6	4	6	28	27
Coventry City	...	16	6	4	6	27	32
Arsenal	...	16	6	3	7	30	19
Queens Park Rangers	16	5	3	8	21	24	13
Leyton Orient	...	16	4	5	7	24	31
Southend United	...	15	5	2	8	19	24
Leicester City	...	16	3	6	7	16	22
Bristol Rovers	...	15	4	3	8	19	40
Northampton Town	16	4	2	10	26	35	10

Saturday, November 12th, 1949

KICK-OFF 2.30 p.m.

FOOTBALL COMBINATION

LUTON TOWN RESERVES v. LEYTON ORIENT RESERVES

Usual Reserve Team Prices of Admission

Do you
view
your
printing
with
complete satisfaction?
IF NOT, TRY



E. A.
ALLEN
& SON (Luton) LTD.

Printers of Quality
424, DUNSTABLE ROAD
Phone LUTON 1626

G. A. WILD & SONS

THE
TOWN'S LEADING SPORTS OUTFITTERS

Fancy Leather Goods Dealers and Saddlers

14, MANCHESTER STREET, LUTON

Also at

'Phone No. 780

103, HIGH STREET NORTH, DUNSTABLE

'Phone No. 275

Suppliers to the Luton Town Football Club

Agents for all the Leading Sports Goods Manufacturers

MANFIELD : ALEX JAMES : SHILLCOCK : EMBEKAY

and COTTON OXFORD FOOTBALL BOOTS

(Large selection of all Boys' sizes in stock)

Goal Nets, Jerseys, Shorts, Hose, Shin Guards etc. etc.

A GREAT VARIETY OF FOOTBALLS FROM SIZES 1-5

We welcome Club enquiries. Please send or call
for our latest Price List of Football Gear etc.

We have a grand selection of Slazenger's, Dunlop's, Uandi, Gray's, Wisden's

BADMINTON : SQUASH : HOCKEY : RUGBY : BOXING EQUIPMENT

Buy Early ! !

BRISTLE AND PLASTICENE DART BOARDS

NOW AVAILABLE

Large Ranges of Darts to suit every Player—"BEDFORDIAN" DARTS
and FLIGHTS in Stock, also JIM PIKE and LEO NEWSTEAD Etc.

Ask to see our Super White Flights

❖ **TABLE TENNIS TABLES** in Stock

Also Johnny Leach, Victor Barna, Jack Carrington

TABLE TENNIS BATS and BALLS

❖ **ROLLER SKATES** in great variety

INDOOR GAMES a speciality

MONOPOLY, TOTOPOLY, PIT, Etc.

❖ *Agents for Allcocks', Morris's, Lees'* **FISHING TACKLE**

Travel and Fancy Leather Goods of every description

THE FINEST RANGE IN THE COUNTY

Printed by E. A. Allen & Son (Luton) Ltd., 424, Dunstable Road, Luton. 'Phone 1626.

Published by Luton Town Football and Athletic Co., Ltd., Kenilworth Road, Luton.