

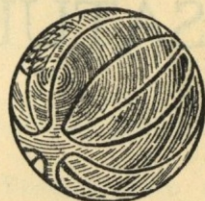

THE  
**LUTON TOWN FOOTBALL  
AND ATHLETIC CO  
LTD.**

**OFFICIAL  
JOURNAL**

**PRICE  
TWO PENCE**



FOOTBALL LEAGUE—DIVISION II

WEDNESDAY, AUGUST 24th, 1949

**LUTON TOWN v. COVENTRY CITY**

**“TRUE - FORM”**

*The Town's Leading Shoe Store*

**32, GEORGE STREET**

FOR SHOES OF

**QUALITY ★ CHARACTER ★ RELIABILITY**





**LILLYWHITES** versus.....*Lillywhite's 1st eleven do not play here until—***SATURDAY, SEPTEMBER 3rd.**

We are having ground improvements but  
our 2nd eleven have been playing throughout  
the close season at our home ground

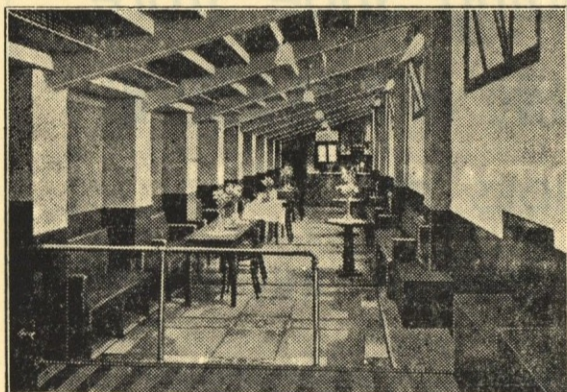
**LEAGRAVE ROAD :: :: LUTON****LUTON BOBBERS STAND CLUB** Telephone 2566

Just as the Football Season rolls round, so does the date for renewing membership of "The Bobbers Stand Club," and to all our members that have not yet done so we would like to remind them that it is now due. So please send your 1/2 to—The Secretary, c/o Bobbers Stand Club, Beech Hill Path, Luton.

Also if any supporter wishes to become a member, just send your 1/2 along and we will forward your membership card.

**DON'T FORGET TO  
PURCHASE YOUR  
PENNY - ON - THE - BALL  
TICKET**

The winning number of the Penny-on-the Ball Ticket will be announced over the loud speakers at the interval. The person holding the winning ticket can go to the rear of the Main Stand after the game and for 3d. purchase the ball from Mr. J. Collier.

The ticket number for the ball on Saturday, August 20th, 1949, was **60556-A** and the supporter who had this number was—

Mr. H. Garner,  
212, Dallow Road, Luton.

President : P. W. Wright, Esq.

Vice-Chairman : E. E. Gibbs, Esq.

Hon. Treasurer : Mr. J. Collier.

Hon. Secretary : Mr. A. C. Wright.

Committee :

Messrs P. Burkill, N. Lines, G. Rowe,  
H. Rogers, S. Setchell and C. Snoxell.

President : Chas. Jeyes, Esq., C.A.

Vice-President : The Rt. Hon. The Lord Luke of Pavenham

Directors :

Chairman : Chas. Jeyes, Esq., C.A.

Vice-Chairman : Percival G. Mitchell, Esq.

Frank J. Andrews, Esq.

Horace S. Hewson, Esq.

E. Hugh Woods, Esq.

A. F. England, Esq.

Henry Richardson, Esq.

Philip W. Wright, Esq.

Secretary : Mr. Philip Coley.

Honorary Medical Officer : E. J. Crarer, Esq., M.B., Ch.B.

Honorary Solicitors : Messrs Machin & Co., 17-19, George Street West, Luton.

Team Manager : Mr. Dally Duncan

**CLUB NOTES**

With last Saturday's match behind us we have embarked once more on another Football Season, with its many ups and downs for players and spectators alike. You have all by now analysed the game we had here last week-end with West Ham and the general consensus of opinion seems to be that we were unlucky to drop a point. They were two very fit teams and considering the two very big handicaps under which they played in the way of heat and a bone-hard ground, the football witnessed was very good indeed. It was a pity from our point of view that just as we had obtained a firm grip on the game that West Ham should be able to make that break away and score to make us a goal in arrears, but it only went to show what a splendid game our defence had put up for the only two chances the "Hammers" had throughout the game resulted in a goal each time. As usual with our encounters with West Ham the game was played without the slightest sign of ill-feeling from any player which just goes to prove that this game can be played with both sides striving for a win but at the same time played like sportsmen.

Congratulations to Sid Owen in being our opening scorer for season 1949/50. It was a splendidly taken goal and shows what can be done by a centre half who is not afraid sometimes to join in an attack. It is unfortunately seen all too seldom these days but how refreshing to see it done occasionally. The other goal scored by Jack Taylor was another very fine effort and fully deserved to score. There were other shots from the other forwards which against a less capable goalie than Gregory would have found a billet in the back of the net but luckily Jack was able

to find a way past him and so gain for us a valuable point.

The Stiffs at Reading were also involved in a drawn game, but there were no goals scored in this one. We should have won if all the chances had been taken but there again the conditions were all against good football. Unfortunately Charlie Burtenshaw and Peter Walsh sustained ankle injuries during the match, Peter's occurring after about only five minute's play. We were therefore prevented from assessing the true worth of Walsh but we are hoping it will not be long before we see him playing again for he looks the type we want in our forward line. It is an ill wind, however, which does not blow up some good for in this instance it gave the Team Manager the opportunity of playing Michael Cullen at outside right against Millwall Reserves last Monday evening, and from all accounts he gave a very promising display. Another of our new captures, Percy James, took over the position vacated by Charlie Burtenshaw at outside left and showed that with that extra training he will receive when he comes on full time that he will be quite an acquisition. Leslie Slatter also played and showed that he had not lost any of his cleverness and is settling down very nicely.

As the reserves lost by three goals to one you may well be asking how is it that with all this promising talent that we lost. The fact is that Millwall fielded four of their players who were in their first team on Saturday last and well though our lads played the little extra experience of the "Lions" carried the day. Our boys however were in no way disgraced and will be among the leaders again at the end of the season if they continue to play as well as they have done these two games.



For SUITS, OVERCOATS, RAINCOATS and UNDERWEAR  
OF QUALITY

YOU SHOULD VISIT

**MEN'S  
WEAR**

**MARES**

**BOY'S  
WEAR**

**CHARLES MARES LTD., 65-67, George Street, LUTON**

You, too, will prefer  
**J.W. GREEN'S**  
Quality Ales

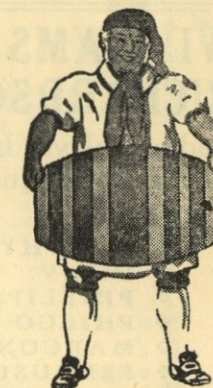

J. W. GREEN LTD., THE BREWERY, LUTON.

TELEPHONE: LUTON 3131.

DAILY DELIVERIES  
IN ALL DISTRICTS

**RANDALL &  
WHITING LTD.**

WHOLESALE  
AND RETAIL  
MILK  
DISTRIBUTORS  
*Pasteurised and T.T.*

HEAD OFFICE:  
**125, NORTH ST., LUTON**  
Telephone: Luton 599

DAIRY:  
**HAVELOCK RD., LUTON**

*Most Up-to-Date Equipment  
in the County*

We cordially invite our Customers  
to come and see our methods

'Phone: LUTON 1961  
Proprietor: R. HARRIS

**'Rons'**  
**Gentlemen's  
Hairdresser**

**6, MILL STREET  
LUTON  
BEDS.**

Saloon Service  
Ground Floor

Appointments First Floor

### LUTON TOWN

Shirts White  
Knickers Black  
Stockings Black with White Tops



### COVENTRY CITY

Shirts Blue and White Stripes  
Knickers White  
Stockings Blue

### Football League—Division II

### GLAZING CONTRACTORS LEADED LIGHT MAKERS

**PLATE  
GLASS**  
For All Trades

**MIRRORS.** To any shape or design.

**RE-SILVERING.** Old Mirrors as good as NEW.

*Decorative Art in Wallpapers  
Quality Paints of All Kinds*

**CHARLES BIRD  
& SONS, LTD.**

Collingdon Street, Luton  
Telephones: 1255-1256

**HARRY CANHAM & SON**

*Export Packers  
Export Leatherboard Post Boxes  
Cardboard Box, Packing Case  
Ply Box & Crate Manufacturers*

**GROVE ROAD, LUTON**

TELEPHONE 458

**W. CHAMBERLAIN  
& Co.**

Telephone: LUTON 329  
**106, DUNSTABLE ROAD, LUTON**

IRONMONGERY &  
GARDEN REQUISITES  
BRUSHES & BROOMS  
for Home and Factory  
PAINTS & DISTEMPERS  
OILS, WALLPAPER Etc.  
as available

YOUR KIND ENQUIRIES INVITED

## YOUR WINNING GOAL

FOR BEST QUALITY

RADIO, TELEVISION & ALL ELECTRICAL SUPPLIES  
IS

**A. T. SNOWDEN'S**

171, DUNSTABLE ROAD  
AND

24, MILL STREET, LUTON

'PHONE: LUTON 1496

AGENTS  
for  
BUSH  
COSSOR  
FERRANTI  
H. M. V.  
PHILIPS  
PHILCO  
PILOT  
ULTRA

RELIABLE  
RADIO  
TELEVISION  
ELECTRICAL  
REFRIGERATION  
INSTALLATIONS  
AND REPAIRS  
CARRIED  
OUT BY  
EXPERTS

**HELEY'S  
RESTAURANT**  
MILL STREET, Next to the Palace Cinema  
**Special FISH & CHIP  
DINNERS & TEAS**

*served on match days*

PRICE including  
TEA, BREAD AND BUTTER **1/9**

Seating Accommodation  
90

Proprietor:  
A. E. Heley



**WILLIAMS & RICHARDSON**

Radio, Television &amp; Electrical Engineers

Agents for—

- ♦ MURPHY
- ♦ H.M.V.
- ♦ PHILLIPS
- ♦ PHILCO
- ♦ MARCONI
- ♦ FERGUSON

174, Biscot Road  
& 17, DURHAM ROAD  
LUTON

'Phone: 593 and 2012

**TODAY'S HALF-TIME SCORES**

NOTE. The letter in the Programme corresponds with the letter on the Board—thus A 0-1 means that the first-named club has scored 0 and their opponents 1.

**FIRST LIST**

A	.....
B	.....
C	.....
D	.....
E	.....
F	.....
G	.....
H	.....
K	.....
L	.....
M	.....
N	.....

Park Square  
Park Street  
For  
Quality Hardware  
Paints and Decorators' Sundries  
Crockery and Kitchen Needs  
**A. J. WILSHER**  
64 LANGLEY STREET  
'PHONE LUTON 3924  
(2 mins. Park Square)  
OPEN SATURDAYS  
PERSONAL ATTENTION  
HERE → Wilsher's Store

Cumberland Street

**Warden Tavern**

2½ miles out of Luton  
on main Bedford Road

Proprietor: **Tom Hodgson**  
Ex-Captain, Luton Town F.C.

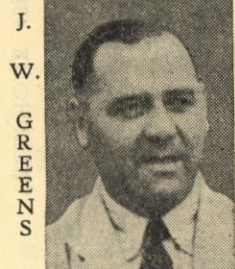

PRIZE BEERS

Luncheon  
Wedding Receptions: Social  
Functions: Evening Parties  
Fully Licensed Large Car Park

**SECOND LIST**

A	.....
B	.....
C	.....
D	.....
E	.....
F	.....
G	.....
H	.....
K	.....
L	.....
M	.....
N	.....

**Motorists!**

Fit

**TRIPLEX SAFETY GLASS**

Consult

**OGDEN & CLEAVER LTD.**

(GLASS DEPT.)

Stuart Street, Luton

'PHONE 746-7

**THIRD LIST**

A	.....
B	.....
C	.....
D	.....
E	.....
F	.....
G	.....
H	.....
K	.....
L	.....
M	.....
N	.....

Hello  
to a  
New  
Football  
Season



AS ALWAYS

PRINTING of  
QUALITY by  
E. A.

**ALLEN & SON (Luton) LTD.**

424, DUNSTABLE ROAD  
'Phone LUTON 1626

**BEDFORDSHIRE Building Society**

2¼% p.a.

Income Tax Paid

INVESTMENTS

ACCEPTED

6d. - £5,000

16, King Street  
LUTON

Branch Manager Telephone  
C. L. ROBSON 4577

**FIXTURES, 1949 - 50****FIRST XI Division II**

F. A.

			1948/49		
Sat., Aug. 20	West Ham United	...	0 1 H	2 2	
Wed., " 24	Coventry City	...	2 0 H		
Sat., " 27	Sheffield United	...	...	A	
Mon., " 29	Coventry City	...	0 2 A		
Sat., Sept. 3	Grimsby Town	...	1 1 H		
Wed., " 7	Bradford	...	1 4 A		
Sat., " 10	Queens Park Rangers	...	3 0 A		
" 17	Preston North End	...	...	H	
" 24	Swansea Town	...	...	A	
Sat., Oct. 1	Leeds United	...	0 0 H		
" 8	Leicester City	...	1 1 H		
" 15	Bury	...	1 3 A		
" 22	Tottenham Hotspur	...	1 1 H		
" 29	Cardiff City	...	3 3 A		
Sat., Nov. 5	Blackburn Rovers	...	2 0 H		
" 12	Brentford	...	0 2 A		
" 19	Hull City	...	...	H	
" 26	Sheffield Wednesday	...	0 0 A		
Sat., Dec. 3	Plymouth Argyle	...	3 1 H		
" 10	Chesterfield	...	0 1 A		
" 17	West Ham United	...	1 0 A		
" 24	Sheffield United	...	...	H	
Mon., " 26	Southampton	...	1 1 H		
Tues., " 27	Southampton	...	1 1 A		
Sat., " 31	Grimsby Town	...	1 2 A		
Sat., Jan. 7	F.A. Cup—Round 3	...	...		
" 14	Queens Park Rangers	...	0 0 H		
" 21	Preston North End	...	...	A	
" 28	F.A. Cup—Round 4	...	...		
Sat., Feb. 4	Swansea Town	...	...	H	
" 11	F.A. Cup—Round 5	...	...		
" 18	Leeds United	...	0 2 A		
" 25	Leicester City	...	1 1 A		
Sat., Mar. 4	Bury	...	1 0 H		
" 11	Tottenham Hotspur	...	1 2 A		
" 18	Cardiff City	...	3 0 H		
" 25	Blackburn Rovers	...	1 4 A		
Sat., Apr. 1	Sheffield Wednesday	...	2 1 H		
Fri., " 7	Barnsley	...	1 0 H		
Sat., " 8	Plymouth Argyle	...	1 1 A		
Mon., " 10	Barnsley	...	2 1 A		
Sat., " 15	Brentford	...	2 1 H		
" 22	Hull City	...	...	A	
" 29	Chesterfield	...	1 0 H		
Tues., May 6	Bradford	...	0 1 H		

**RESERVE FIXTURES Football Combination**

F. A.

			1948/49		
Sat., Aug. 20	Reading	...	3 0 A	0 0	
Mon., " 22	Millwall	...	...	A	1 3
Sat., " 27	Southend United	...	...	H	
Wed., " 31	Coventry City	...	...	H	
Sat., Sept. 3	Northampton Town	...	3 2 A		
Wed., " 7	Queens Park Rangers	...	5 2 H		
Sat., " 10	Northampton Town	...	5 2 H		
Wed., " 14	Birmingham City	...	2 0 H		
Sat., " 17	Swansea Town	...	0 3 A		
Wed., " 21	Birmingham City	...	3 1 A		
Sat., " 24	Arsenal	...	...	H	
Mon., " 26	Coventry City	...	...	A	
Sat., Oct. 1	Queens Park Rangers	...	2 1 A		
" 8	Southend United	...	...	A	
" 15	Fulham	...	...	H	
" 22	Crystal Palace	...	...	A	
" 29	Cardiff City	...	...	H	
Sat., Nov. 5	Bristol Rovers	...	...	A	
" 12	Leyton Orient	...	5 0 H		
" 19	Leicester City	...	...	A	
" 26	Bristol Rovers	...	9 0 H		
Sat., Dec. 3	Leyton Orient	...	3 2 A		
" 10	Leicester City	...	...	H	
" 17	Reading	...	3 2 H		
Mon., " 24	Arsenal	...	...	A	
Tues., " 27	Swansea Town	...	1 1 H		
Mon., Apr. 10	Millwall	...	...	H	
Sat., " 15	Fulham	...	...	A	
" 22	Crystal Palace	...	...	H	
" 29	Cardiff City	...	...	A	
Sat., Dec. 31	Northampton Town	...	2 1 H		
Sat., Jan. 7	Birmingham City	...	3 2 A		
" 14	Norwich City	...	2 3 A		
" 21	Watford	...	2 0 H		
" 28	Watford	...	...		
Sat., Feb. 4	Leicester City	...	0 0 A		
" 11	Birmingham City	...	3 0 H		
" 18	Norwich City	...	3 1 H		
" 25	Ipswich Town	...	2 2 H		
Sat., Mar. 4	Leicester City	...	1 1 H		
" 11	Northampton Town	...	2 1 A		
" 18	Watford	...	1 0 A		
Sat., Apr. 1	Watford	...	1 0 A		
Fri., " 7	Ipswich Town	...	0 0 A		
Sat., " 8	Coventry City	...	1 0 H		
To be arranged	Coventry City	...	2 2 A		

**LEAGUE TABLES, 1948-49 — Final Positions****LEAGUE DIVISION II**

	Pld.	Won	Drn.	Lost	For	Agst.	P.
Fulham	42	24	9	9	77	37	57
West Brom. Albion	42	24	8	10	69	39	56
Southampton	42	23	9	10	69	36	55
Cardiff City	42	19	13	10	62	47	51
Tottenham Hotspur	42	17	16	9	72	44	50
Chesterfield	42	15	17	10	51	45	47
West Ham United	42	18	10	14	56	58	46
Sheffield Wednesday	42	15	13	14	63	56	43
Barnsley	42	14	12	16	62	61	40
LUTON TOWN	42	14	12	16	55	57	40
Grimsby Town	42	15	10	17	72	76	40
Bury	42	17	6	19	67	76	40
Queens Park Rangers	42	14	11	17	44	62	39
Blackburn Rovers	42	15	8	19	53	63	38
Leeds United	42	12	13	17	55	63	37
Coventry City	42	15	7	20	55	64	37
Bradford	42	13	11	18	65	78	37
Brentford	42	11	14	17	42	53	36
Leicester City	42	10	16	16	62	79	36
Plymouth Argyle	42	12	12	18	49	64	36
Notts. Forest	42	14	7	21	50	54	35
Lincoln City	42	8	12	22	53	91	28

**FOOTBALL COMBINATION—Section "A"**

	Pld.	Won	Drn.	Lost	For	Agst.	P.
Chelsea	30	21	5	4	74	24	47
LUTON TOWN	30	20	3	7	78	38	43
Swansea Town	30	18	5	7	72	46	41
Norwich City	30	16	6	8	43	29	38
Birmingham City	30	15	7	8	48	27	37
Queens Park Rangers	30	13	6	11	51	51	32
Reading	30	12	5	13	53	55	29
Brighton & Hove A.	30	11	6	13	44	49	28
Ipswich Town	30	11	5	14	42	51	27
West Ham United	30	10	7	13	39	48	27
Watford	30	8	8	14	35	47	24
Plymouth Argyle	30	9	6	15	35	49	24
Leyton Orient	30	10	3	17	38	70	23
Northampton Town	30	6	10	14	28	49	22
Swindon Town	30	8	4	18	41	68	20
Brentford	30	8	2	20	28	48	18

Next Match, Saturday, August 27th, 1949

KICK-OFF 3.15 p.m.

FOOTBALL COMBINATION

**LUTON TOWN RES. v. SOUTHEND UNITED RES.**

Usual Reserve Team Prices of Admission



# G. A. WILD & SONS

THE  
TOWN'S LEADING SPORTS OUTFITTERS

*Fancy Leather Goods Dealers and Saddlers*

**14, MANCHESTER STREET, LUTON**

Also at

'Phone No. 780

**103, HIGH STREET NORTH, DUNSTABLE**

'Phone No. 275

## Suppliers to the Luton Town Football Club

Agents for all the Leading Sports Goods Manufacturers

**MANFIELD : ALEX JAMES : SHILLCOCK : EMBEKAY  
and COTTON OXFORD FOOTBALL BOOTS**

*(Large selection of all Boys' sizes in stock)*

**Goal Nets, Jerseys, Shorts, Hose, Shin Guards etc. etc.**

**A GREAT VARIETY OF FOOTBALLS FROM SIZES 1-5**

We welcome Club enquiries. Please send or call  
for our latest Price List of Football Gear etc.

*We have a grand selection of Slazenger's, Dunlop's, Uandi, Gray's, Wisden's*

**BADMINTON : SQUASH : HOCKEY : RUGBY : BOXING EQUIPMENT**  
Buy Early ! !

## BRISTLE AND PLASTICENE DART BOARDS

NOW AVAILABLE

Large Ranges of Darts to suit every Player—"BEDFORDIAN" DARTS  
and FLIGHTS in Stock, also JIM PIKE and LEO NEWSTEAD Etc.

*Ask to see our Super White Flights*

❖ **TABLE TENNIS TABLES** in Stock  
*Also Johnny Leach, Victor Barna, Jack Carrington*  
**TABLE TENNIS BATS and BALLS**

❖ **ROLLER SKATES** in great variety  
**INDOOR GAMES** a speciality  
**MONOPOLY, TOTOPOLY, PIT, Etc.**

❖ *Agents for Allcock's, Morris's, Lees' FISHING TACKLE*

**Travel and Fancy Leather Goods of every description**

THE FINEST RANGE IN THE COUNTY