

LUTON TOWN FOOTBALL AND ATHLETIC CO. LTD.

OFFICIAL
JOURNAL

PRICE 2d



F.A. CUP—Round 4

SATURDAY, JANUARY 29th, 1949

LUTON TOWN v. WALSALL

“TRUE - FORM”

The Town's Leading Shoe Store

32, GEORGE STREET

FOR SHOES OF

QUALITY ★ CHARACTER ★ RELIABILITY



LILLYWHITES

versus.....

HOME GROUND, LEAGRAVE ROAD ★ 'Phone 2812-13

TEAM FOR ALL HOME DATES 1949Kick Off **7.30 a.m.**Finish about **5 p.m.**

(We kick up the same way all the time)

Goal

B. OxidesOur Colour **Lilywhite**Opponents **Still any other colour**

2

B. Akdores

3

F. Runtiores

4

P. Lywood

5

P. Lasterbord

6

C. Hips

7

S. Ashbar

8

H. Ardbord

9

D. Owls

10

S. Awdust

11

F. EtherbordReferee **T. Imber** (Control) Still no changeTrainer **C. Brooke**Linesmen **R. Esswon**Reserves **P. Laner****C. P. Ell****S. Pindle****Special Transfer of Players**

See Half-Time Scores Page

Admission to Ground **FREE**

£1 on Exit

LUTON BOBBERS STAND CLUB Telephone 2566

The winning number of the Penny-on-the-Ball Ticket will be announced over the loud speakers at the interval. The person holding the winning ticket can go to the rear of the Main Stand after the game and for 3d. purchase the ball from Mr. J. Collier.

The ticket number for the ball on Saturday, January 15th, 1949, was **4659** and the supporter who had this number was:

Mr. Smith,
Luton Road, Wheathampstead.

Now boys you did very well
To bring back a point from the "Dell"

And as the League is so open

May be the point to give us promotion

But today we play for the Cup

And all our hopes are tuned right up

Our visitors today from Walsall

Will do their best to make us fall

We won in style through Round 3

Which filled us all with glee

So do the same boys in Round 4

And then we are in for the next draw

But supporters this is not all

Until you have bought a Ticket for the Ball

CLUB NOTES

It is with pleasure that we entertain Walsall at Kenilworth Road for the second time in successive seasons in the F.A. Cup Competition. Last season the "Saddlers" were drawn against Vauxhall Motors at Luton in the First Round of the Cup and owing to the present lack of accommodation at Kimpton Road for such a big attraction it was arranged for the match to be played at Kenilworth Road. Walsall won by two goals to one and the Vauxhall team by no means disgraced themselves that day. Our visitors today however are a different proposition to what they were twelve months ago and so our encounter with them this afternoon, despite our excellent home record in the League, is not by any means looked upon as a walk-over. Our lads are confident of winning of course, but it is one of those occasions when the unexpected might very easily happen and so this encounter has created great interest over quite a large field. Our visitors' supporters are here in some strength this afternoon for we are told there are three train excursions being run as well as all the coaches in Walsall and district having been booked for Luton, so that the "Saddlers" will have a right royal welcome when they come on to the field. We all hope to see a very good sporting game and the laurels to the side most deserving them.

At the time these notes were being prepared Billy Arnison was a very doubtful starter for this afternoon's game and so we anticipate the line-up will be the same as at Southampton last Saturday. This is a great pity for Billy is a very definite force to be reckoned with when he is in the middle, but Bobby Brennan will not let the side down and indeed played a very good game at the "Dell," last

Saturday, and was very unlucky not to have his name on the list of scorers. No special training has been carried out for this match today in the old accepted word that for a Cup Tie the team had to go to the seaside to get properly tuned up, for it is felt by the Team Manager and Trainers that with the lads fighting fit as they are there does not seem much sense in breaking their normal routine and upsetting their home life. With such very fine golfing facilities near at hand the boys have been taking advantage of this beautiful January weather knocking the wee ball about and they have all thoroughly enjoyed it. Should we go further in the Cup we may decide to alter this routine, but for the time being it is considered by all as "just the thing."

It was a very welcome point picked up at Southampton, last Saturday, and although the "Saints" had more of the game territorially we might easily have come away with the two points if we had had just that little bit extra luck which makes all the difference between a definite goal and a "just missed it." No doubt most of you have read an account of the game and so we will not go into details here. The whole team played quite well, particularly the defence, but we would like to say that if there is a better goalkeeper than Bernard Streten on last Saturday's display then he is very good indeed. It was not so much the employment he had as the ease with which he was able to deal with each situation due to his perfect positional sense, which at times made what would have been a difficult shot to some keepers look quite easy to him.

The Walsall Club have very kindly sent us some pen pictures of the players wearing their colours this afternoon and as these always make interesting reading here they are just as given to us.

WHO'S WHO IN THE WALSHALL TEAM

Lewis, J. (Goal) Born at Tamworth and signed professional forms 10th December, 1945. Since the transfer of Bert Williams to Wolves he has only missed one League game in three years. Came from Boldmere St. Michaels, Birmingham.

Jones, S. (Right Back) Transferred from Arsenal on 14th July, 1948, he joined the London club's staff as a boy. Was a regular member of their London Combination team last season. A native of Leeds.

Walters, H. (Left Back) Signed as part time professional in May, 1946 and was a regular first team player last season. A native of Barnsley.

Crutchley, R. (Right Half) A local player who signed professional forms 30th March, 1945. Played regularly in the First Team at right half back until 1947. He also made several appearances in the forward line.

Foulkes, R. (Centre Half) Captain and centre half. As a youngster was on Birmingham City books. Came to us 29th August, 1945, since then he has only missed two games through injury. A credit to the game both on and off the field.

Newman, A. (Left Half) Transferred from West Bromwich Albion 11th January, 1939. Spent several years abroad in the R.A.F. A regular member of the League side at left half back. A native of Brownhills.

Aldred, A. (Outside Right) Was transferred from Aston Villa on 15th May, 1948. A regular member of the Central League as an inside forward but prefers the extreme right wing berth. A native of Bolton, Lancs.

Mullard, A. (Inside Right) A native of Tamworth. Was taken prisoner of war at Dunkirk and interned for three years. Suffered a severe injury to his right knee in September, 1947 and was out of the game for a long period. Has played at centre forward.

Chapman, P. (Centre Forward) A young centre forward signed in the early part of this season as an amateur from Cannock Chase Colliery. He was signed as a full time professional in September, 1948.

Devlin, J. (Inside Left) Was transferred from Kilmarnock on 13th December, 1947, as a full time professional. A native of Airdrie. Has played regularly in the First Team at inside right, although his original position was left half back or inside left.

Condie, J. (Outside Left) A young winger from Kilsyth Rangers. A native of Hamilton, played regularly in the First Team during the latter part of last season. Signed as full time professional on 26th December, 1947.

MARES FOR

OVERCOATS
RAINCOATS
SPORTS COATS
TROUSERS

MEN'S WEAR

CHARLES MARES LTD., 65-67, George Street, LUTON

SHIRTS
SCARVES
GLOVES
WOOLLIES

You, too, will prefer

J.W.GREEN'S

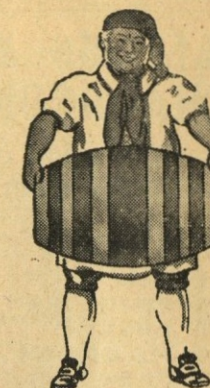

J. W. GREEN LTD., THE BREWERY, LUTON.

TELEPHONE: LUTON 3131.

The
**Whiteway
Milk Bar**

62/4, New Bedford Rd.

Facing Crawley Road

Phone 966

❖
SNACKS

TEAS

**MILK and ICED
DRINKS**

Room available for
Weddings, Meetings etc.

OPEN ON SUNDAYS

Phone:
LUTON 1961

Proprietor:
R. HARRIS

'Rons'
**Gentlemen's
Hairdresser**

6, MILL STREET

**LUTON
BEDS.**

❖
Saloon Service
Ground Floor

Appointments First Floor

LUTON TOWN

Shirts White
Knickers Black
Stockings Black with White Tops

2
Wilson
Right Back

4
Morton
Right Half

7
Small
Outside Right

8
Kiernan
Inside Right

Referee—

Mr. W. D. MURDOCH
(Manchester)

11
Condie
Outside Left

10
Devlin
Inside Left

6
Newman
Left Half

3
Walters
Left Back

WALSALL

Shirts Claret and Blue Hoops
Knickers White
Stockings Claret and Blue

Streten
Goal

5
Hall
Centre Half

9
Brennan
Centre



9
Chapman
Centre

5
Foulkes
Centre Half

Lewis
Goal

F.A. CUP—Round 4

3
Cooke
Left Back

6
Gardiner
Left Half

10
Watkins
Inside Left

11
Wagh
Outside Left

Linesmen—

Red Flag: Mr. A. C. WILLIAMS
(Brighton)

Blue Flag: Mr. L. G. AYLOTT
(Waddon, Surrey)

8
Mullard
Inside Right

7
Aldred
Outside Right

4
Crutchley
Right Half

2
Jones
Right Back

Kick - Off 2.30 p.m.

SPECTATORS ARE ASKED NOT TO CROSS THE PLAYING FIELD AFTER THE MATCH

Telephone:
Luton 1255 - 1256

For ARTISTIC WALLPAPERS

CHARLES BIRD & Sons Ltd.

Glazing Contractors

COLLINGTON ST., LUTON

For QUALITY PAINTS

"Triplex" Safety Glass

Motor Screens (Fitted)

Makers of MIRRORS, SPLASH

BACKS, GLASS SHELVES and

GLASS FIRE SCREENS

HARRY CANHAM & SON

Export Packers

Export Leatherboard Post Boxes

Cardboard Box, Packing Case

Ply Box & Crate Manufacturers

GROVE ROAD, LUTON

TELEPHONE 458

W. CHAMBERLAIN & Co.

Telephone: LUTON 329

106, DUNSTABLE ROAD, LUTON

IRONMONGERY &
GARDEN REQUISITES
BRUSHES & BROOMS
for Home and Factory
PAINTS & DISTEMPERS
OILS, WALLPAPER Etc.
as available

YOUR KIND ENQUIRIES INVITED

RADIO,
AGENTS
for
B U S H
COSSOR
FERRANTI
H. M. V.
PHILIPS
PHILCO
PILOT
ULTRA

YOUR WINNING GOAL

FOR BEST QUALITY

TELEVISION & ALL ELECTRICAL SUPPLIES

IS

A. T. SNOWDEN'S

171, DUNSTABLE ROAD

AND

24, MILL STREET, LUTON

PHONE: LUTON 1496

RELIABLE
RADIO
TELEVISION
ELECTRICAL
REFRIGERATION
INSTALLATIONS
AND REPAIRS
CARRIED
OUT BY
EXPERTS

HELEY'S RESTAURANT

MILL STREET, Next to the Palace Cinema

Special FISH & CHIP DINNERS & TEAS

served on match days

PRICE including
TEA, BREAD AND BUTTER **1/9**

Seating Accommodation
90

Proprietor:
A. E. Heley

WILLIAMS & RICHARDSON

Radio, Television & Electrical Engineers

Agents for—

✱ MURPHY
✱ H.M.V.
✱ PHILLIPS
✱ PHILCO
✱ MARCONI
✱ FERGUSON

174, Biscot Road
& 17, DURHAM ROAD
LUTON

Phone: 593 and 2012

TODAY'S HALF-TIME SCORES

NOTE: The letter in the Programme corresponds with the letter on the Board—thus A 0-1 means that the first-named club has scored 0 and their opponents 1.

FIRST LIST

F.A. CUP—FOURTH ROUND

A	ASTON VILLA	CARDIFF C.
B	BRENTFORD	TORQUAY U.
C	CHELSEA	EVERTON
D	DERBY CO'NTY	ARSENAL
E	GATESHEAD	WEST BROM.
F	GRIMSBY T.	HULL CITY
G	LEICESTER C.	PRESTON N.E.
H	LIVERPOOL	NOTTS. CO'TY
K	MANCH. UN.	BRADFORD
L	NEWPORT CO'	HUDDERSFIELD
M	PORTSMOUTH	WEDNESDAY
N	ROTHERHAM	BURNLEY

Astounding transfers can be made in
LILLYWHITE'S PLAYERS

IMPORTANT PLAYERS ON TRANSFER

L. Adders
R. U. Stick
L. Ineposts

I. N. Soo-lation
C. Irons
S. Leepers

SECOND LIST

A	SHEFFIELD UN.	WOLVES
B	STOKE CITY	BLACKPOOL
C	YEOVIL	SUNDERLAND
LEAGUE GAMES			
D	LEEDS UNITED	BLACKBURN
E	PLYMOUTH A.	NOTTS. FOR.
F	QUEEN'S P. R.	SOUTHAMPTON
G	CRYSTAL PAL.	NORTHAMPT'N
H	IPSWICH T.	BRISTOL CITY
K	READING	SOUTHEND U.
L	SWANSEA T.	BRIGHTON & H.
M	WATFORD	NORWICH C.
N	ACCRINGTON	CARLISLE UN.

THIRD LIST

A	BARROW	ROCHDALE
B	BRADF'D CITY	SOUTHPORT
C	CREWE ALEX.	YORK CITY
D	HALIFAX T.	CHESTER
E	MANSFIELD T.	DARLINGTON
F	TRANMERE R.	HARTLEPOOLS
G	WREXHAM	N. BRIGHTON
FRIENDLY GAMES			
H	BRISTOL ROV.	NEWCASTLE
K	COVENTRY C.	MANCH. CITY
L	SWINDON T.	CHARLTON A.
M	TOTTENHAM	MIDDLESBRO'
N	WEST HAM U.	MILLWALL A.

TOM HODGSON

Ex-Luton Town F.C. Captain

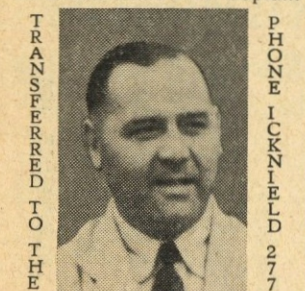

Warden Tavern
New Bedford Rd., Luton
:: LUNCHEONS ::
J. W. Green's Prize Beers

Some-
thing
to shout
about



PRINTING of
QUALITY by
E. A.

ALLEN & SON (Luton) LTD.
424, DUNSTABLE ROAD
Phone LUTON 1626

Motorists!

Fit

**TRIPLEX
SAFETY
GLASS**

Consult

**OGDEN &
CLEAVER LTD.**

(GLASS DEPT.)

Stuart Street, Luton

PHONE 580

**BEDFORDSHIRE
Building Society**

INVESTMENTS

RECEIVED

MORTGAGES

GRANTED

**16, King Street
LUTON**

Branch Manager Telephone
C. L. ROBSON 4577

FIXTURES, 1948-49**FIRST XI Division II**

F. A.

			1947/48			
Sat., Aug. 21	Queens Park Rangers	...	H 0 0			
Mon., " 23	Cardiff City	...	0 1 A 3 3			
Sat., " 28	Leeds United	...	2 0 A 0 2			
Mon., " 30	Cardiff City	...	1 1 H 3 0			
Sat., Sept. 4	Bradford	...	2 2 A 1 4			
Mon., " 6	Blackburn Rovers	...	H 2 0			
Sat., " 11	Southampton	...	0 2 H 1 1			
Mon., " 18	Barnsley	...	0 3 A 2 1			
Sat., " 20	Blackburn Rovers	...	A 1 4			
Sat., " 25	Grimsby Town	...	H 1 1			
Sat., Oct. 2	Nottingham Forest	...	2 1 A 0 2			
" " 9	Leicester City	...	2 1 H 1 1			
" " 16	Brentford	...	3 0 A 0 2			
" " 23	Tottenham Hotspur	...	0 0 H 1 1			
" " 30	West Ham United	...	0 0 A 1 0			
Sat., Nov. 6	Bury	...	1 1 H 1 0			
" " 13	West Bromwich Albion	...	0 1 A 1 2			
" " 20	Chesterfield	...	2 1 H 1 0			
" " 27	Lincoln City	...	A 4 4			
Sat., Dec. 4	Sheffield Wednesday	...	1 1 H 2 1			
" " 11	Coventry City	...	1 4 A 0 2			
" " 18	Queens Park Rangers	...	A 3 0			
" " 25	Plymouth Argyle	...	0 0 H 3 1			
Mon., " 27	Plymouth Argyle	...	3 1 A 1 1			
Sat., Jan. 1	Leeds United	...	6 1 H 0 0			
" " 8	West Ham U. (F.A. Cup-3)	...	H 3 1			
" " 15	Bradford	...	3 3 H 0 1			
" " 22	Southampton	...	1 3 A 1 1			
" " 29	Walsall (F.A. Cup-4)	...	H			
Sat., Feb. 5	Barnsley	...	2 1 H			
" " 12	F.A. Cup (Round 5)	...	A			
" " 19	Grimsby Town	...	A			
" " 26	Nottingham Forest	...	2 1 H			
Sat., Mar. 5	Leicester City	...	2 3 A			
" " 12	Brentford	...	3 0 H			
" " 19	Tottenham Hotspur	...	1 0 A			
" " 26	West Ham United	...	0 0 H			
Sat., Apr. 2	Bury	...	2 2 A			
" " 9	West Bromwich A.	...	1 1 H			
Fri., " 15	Fulham	...	1 1 A			
Sat., " 16	Chesterfield	...	0 2 A			
Mon., " 18	Fulham	...	0 3 H			
Sat., " 23	Lincoln City	...	H			
" " 30	Sheffield Wednesday	...	0 1 A			
Sat., May 7	Coventry City	...	2 3 H			

RESERVE FIXTURES Football Combination

F. A.

			1947/48			
Sat., Aug. 21	Queens Park Rangers	...	1 2 A 2 1			
Mon., " 23	Leyton Orient	...	1 1 H 5 0			
Sat., " 28	Ipswich Town	...	2 0 H 4 0			
Wed., Sept. 1	Brentford	...	H 3 1			
Sat., " 4	Swansea Town	...	H 1 1			
Wed., " 8	Norwich City	...	3 4 A 0 1			
Sat., " 11	Northampton Town	...	6 2 H 5 2			
Mon., " 13	Brighton & Hove A.	...	H 5 0			
Sat., " 18	Brighton & Hove Albion	...	A 1 3			
Wed., " 22	Northampton Town	...	4 1 A 3 2			
Sat., " 25	Leyton Orient	...	1 1 A 3 2			
Sat., Oct. 2	Swansea Town	...	A 0 3			
Thur., " 7	West Ham United	...	1 2 A 3 2			
Sat., " 9	Reading	...	6 0 H 3 2			
" " 16	Brentford	...	A 1 1			
" " 23	Birmingham City	...	0 3 H 2 0			
Sat., Nov. 6	Ipswich Town	...	3 0 A 2 0			
" " 13	West Ham United	...	0 0 H 1 0			
" " 20	Birmingham City	...	0 6 A 3 1			
Sat., Dec. 4	Chelsea	...	A 1 4			
" " 11	Plymouth Argyle	...	1 6 A 0 3			
" " 18	Queens Park Rangers	...	1 2 H 5 2			
" " 25	Swindon Town	...	0 4 A 1 3			
Mon., " 27	Swindon Town	...	0 0 H 3 0			
Fri., Apr. 15	Watford	...	H			
Sat., " 16	Chelsea	...	H			
Mon., " 18	Watford	...	A			
Sat., " 23	Reading	...	2 3 A			
" " 30	Plymouth Argyle	...	1 0 H			
To be arranged	Norwich City	...	3 0 H			
Combination Cup						
Sat., Jan. 1	Ipswich Town	...	2 0 A 0 0			
" " 15	Birmingham City	...	0 3 A 3 2			
" " 22	Northampton Town	...	4 4 H 2 1			
Sat., Feb. 5	Coventry City	...	5 0 A			
" " 12	Norwich City	...	0 1 A			
" " 19	Norwich City	...	4 3 H			
" " 26	Leicester City	...	1 5 A			
Sat., Mar. 5	Ipswich Town	...	2 2 H			
" " 12	Watford	...	0 1 A			
" " 19	Leicester City	...	0 5 H			
" " 26						
Sat., Apr. 2	Coventry City	...	2 1 H			
To be arranged	Northampton Town	...	1 3 A			
" " "	Birmingham City	...	2 0 H			
" " "	Watford	...	2 1 H			

LEAGUE TABLES, 1948-49**LEAGUE DIVISION II**

	Pld.	Won	Drn.	Lost	For	Agst.	P.
West Brom. Albion	27	15	5	7	43	28	35
Southampton	26	14	6	6	46	25	34
Fulham	26	14	6	6	49	27	34
Tottenham Hotspur	26	12	8	6	47	26	32
Chesterfield	27	10	10	7	39	35	30
Sheffield Wednesday	26	11	6	9	47	38	28
Bradford	27	11	6	10	48	47	28
LUTON TOWN	27	9	10	8	34	35	28
Cardiff City	26	9	9	8	36	35	27
West Ham United	26	10	7	9	36	36	27
Barnsley	27	9	8	10	46	42	26
Blackburn Rovers	26	10	6	10	40	40	26
Bury	26	11	4	11	42	44	26
Brentford	26	8	9	9	24	28	25
Coventry City	27	10	3	14	40	45	23
Leicester City	26	7	9	10	43	50	23
Plymouth Argyle	26	8	7	11	31	43	23
Queens Park Rangers	26	9	5	12	26	44	23
Leeds United	26	6	10	10	40	45	22
Grimsby Town	26	6	8	12	45	54	20
Notts Forest	25	8	4	13	25	34	20
Lincoln City	27	5	8	14	40	66	18

COMBINATION CUP

	Pld.	Won	Drn.	Lost	For	Agst.	P.
Norwich City	4	3	0	1	10	5	6
Leicester City	3	2	1	0	7	2	5
LUTON TOWN	3	2	1	0	5	3	5
Watford	4	2	1	1	6	8	5
Ipswich Town	4	1	1	2	8	10	3
Birmingham City	3	1	0	2	4	4	2
Coventry City	3	0	1	2	4	6	1
Northampton Town	4	0	1	3	8	14	1

NEXT MATCH

Saturday, February 5th, 1949

FOOTBALL LEAGUE—DIVISION II

LUTON TOWN

v.

BARNLSLEY

Kick-Off 3.15 p.m.

Usual First Team Prices of Admission

G. A. WILD & SONS

THE
TOWN'S LEADING SPORTS OUTFITTERS

Fancy Leather Goods Dealers and Saddlers

14, MANCHESTER STREET, LUTON

Also at

'Phone No. 780

103, HIGH STREET NORTH, DUNSTABLE

'Phone No. 275

Suppliers to the Luton Town Football Club

The Sports People calling the Sportsmen—

*Now is the time to purchase your sports goods
equipment. Why not visit us after the match?*

Agents for the Leading Sports Goods Manufacturers

**MANFIELD : ALEX JAMES : SHILLCOCK : EMBEKAY
and COTTON OXFORD FOOTBALL BOOTS**

(Large selection of all Boys' sizes)

Goal Nets, Jerseys, Shorts, Hose, Shin Guards etc. etc. in Stock

Just Arrived !! Sizes 3, 4 and 5 Footballs—All prices

At last we can now supply

BRISTLE AND PLASTICENE DART BOARDS

SOLE AGENTS FOR THE DISTRICT

Large Ranges of Darts to suit every Player

"BEDFORDIAN" DARTS & FLIGHTS in Stock

The finest feathered dart flights in the country in stock. Ask to see our Super White Flight

**SLAZENGER'S, DUNLOP'S and GRAY'S BADMINTON and
SQUASH RACKETS.**

The new Dunlop "Steel Shaft" in Stock

TABLE TENNIS TABLES now in Stock

**BOXING GLOVES FROM 25/- PER
SET OF 4**

Boys' and Men's Sizes

**ALL TYPES OF GYMNASRIC GOODS
in Stock**

Travel and Fancy Leather Goods of every description

THE FINEST RANGE IN THE COUNTY