



LUTON TOWN FOOTBALL AND ATHLETIC CO. LTD.

OFFICIAL
JOURNAL

PRICE 2d



F.A. CUP—Round 3

SATURDAY, JANUARY 8th, 1949

LUTON TOWN v. WEST HAM UNITED

“TRUE - FORM”

The Town's Leading Shoe Store

32, GEORGE STREET

FOR SHOES OF

QUALITY ★ CHARACTER ★ RELIABILITY



LILLYWHITES

versus.....

HOME GROUND, LEAGRAVE ROAD ★ Phone 1964

OUR NEW TEAM FOR 1948 - 1949 SEASON

Kick Off 8 a.m.

No Sunday Play

Goal

B. IggerboxesOur Colours **Lilywhite**Opponents **Still any other colour**2
Douglas Fir3
P. Iuto4
S. Wedish5
F. Rames6
F. Encing7
G. Reenhouse8
Sections9
B. Arrels10
D. Ores11
W. AllboardReferee **T. Imber** (Control) No changeTrainer **C. Brooke**Linesmen **SR & O 46** (White Flag)Reserves **S. Ervis****CPL 3/8/8** (Buff Flag)**D. Liveryquick**See announcement on Half-Time
Scores Page on merits of each playerAdmission to Ground Free
Pay at Office £1 per month**LUTON BOBBERS STAND CLUB** Telephone 2566

The winning number of the Penny-on-the-Ball Ticket will be announced over the loud speakers at the interval. The person holding the winning ticket can go to the rear of the

Main Stand after the game and for 3d. purchase the ball from Mr. J. Collier.

The ticket number for the ball on Saturday, January 1st, 1949, was **74461**.

To all Members of
The Bobbers Stand Club—

PLEASE NOTE

It is now the time for you to
RENEW YOUR MEMBERSHIP

So please send your 1/2 along to—

THE SECRETARY,

BOBBERS STAND CLUB,

BEECH HILL PATH, LUTON, Beds.

**LUTON
FOOTBALL AND****TOWN
ATHLETIC CO.**

Telephone No. 3151.

LIMITED.

President: Chas. Jeyes, Esq., C.A.

Vice-President: The Rt. Hon. The Lord Luke of Pavenham

Directors:

Chairman: Chas. Jeyes, Esq., C.A.

Vice-Chairman: Philip W. Wright, Esq.

Frank J. Andrews, Esq.

A. F. England, Esq.

Horace S. Hewson, Esq.

Percival G. Mitchell, Esq.

Henry Richardson, Esq.

E. Hugh Woods, Esq.

Secretary: Mr. Philip Coley.

Team Manager: Mr. Dally Duncan

Honorary Medical Officer: E. J. Crarer, Esq., M.B., Ch.B.

Honorary Solicitors: Messrs Machin & Co., 17-19, George Street West, Luton.

CLUB NOTES

AS with this afternoon's game here with West Ham, League matches all over the country become momentarily forgotten while Clubs struggle for supremacy on the long trail to Wembley and the Cup Final. Each of the sixty-four Clubs involved today no doubt feel that with a bit of luck they could be in the hat when the draw for the fourth round takes place on Monday next. Due to the knock-out character of the competition each Club is very anxious to win their match and this makes the F.A. Cup Matches the big attraction they are. For the second year in succession the "Hatters" are drawn against a Club from their own Division and we of course hope that, for the third consecutive year we will successfully negotiate our first hurdle in the competition.

Our lads will start the game today with the comforting knowledge that they have already beaten the "Hammers" on their home ground this season, and also that their opponents have not beaten them at Kenilworth Road in their two encounters since the end of the war. This fact, however, will not daunt the thousands of supporters of the London Club who are making the journey today from London to cheer their side into the next round, and especially those who believe in the old theme, "Third time lucky."

Should a replay be necessary at Upton Park next Saturday, the British Railways are running a special excursion train. The fares and times of departure will be as follows:

Depart—

Leagrave 10.10 a.m. Return fare to Upton Park, 5/9
Luton 10.15 a.m. " " " 5/6

Arrive—Barking 11.25 a.m.

Passengers change in each direction at Barking, travelling by frequent Electric Services operating between Barking and Upton Park, approximately 10 minutes run.

Return train will depart Barking, 5.30 p.m.

Arrive—Luton - - - - - 6.44 p.m.

Leagrave - - - - - 6.52 p.m.

Please apply to Mr. Mills, Railway Service Representative, Luton Passenger Station, Station Road, Luton, for any further information.

Pen Pictures of the West Ham Players

Gregory, Ernest, Goal. A six footer. A local boy. Formerly with Leytonstone F.C. Has played a very good game against Luton.

Yeomanson, Jack, Right Back. A strong fearless player. Formerly with Margate F.C.

Forde, Steve, Left Back. A steady type of player. Formerly with Rotherham.

Corbett, Norman, Right Half. A Scot, signed as a youngster for the Club, formerly with Hearts.

Walker, Dick. A local boy, has been with the Club since leaving school and is captain of the side. Was a paratrooper during the war with a distinguished record.

Moroney, Tom. His third season with the Club. Formerly with Cork United, he is, of course, an Irishman.

Woodgate, Terry. A local boy, came straight from school to this Club.

Parsons, Eric. Born at Hove and came to us from school, what he lacks in height he gains in cleverness.

Wright, Ken. A six footer born at Cambridge. Was a Flt. Lieut. in the Air Force and was a pilot in Bomber Command.

Dick, George. A recent addition to the Club coming from Blackpool, he played at inside left in the Cup Final last season for Blackpool.

Wade, Ken. Born at Tottenham, came to us from Edgware Town.

MARES FOR

OVERCOATS
RAINCOATS
SPORTS COATS
TROUSERS

MEN'S WEAR

SHIRTS
SCARVES
GLOVES
WOOLLIES

CHARLES MARES LTD., 65-67, George Street, LUTON

You, too, will prefer

J.W.GREEN'S

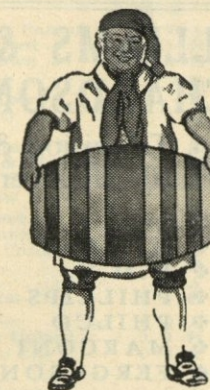

J. W. GREEN LTD., THE BREWERY, LUTON.

TELEPHONE: LUTON 3131.

The
**Whiteway
Milk Bar**

62/4, New Bedford Rd.

Facing Crawley Road

'Phone 966

❖
SNACKS

TEAS

**MILK and ICED
DRINKS**

Room available for
Weddings, Meetings etc.

OPEN ON SUNDAYS

'Phone:
LUTON 1961

Proprietor:
R. HARRIS

'Rons'
**Gentlemen's
Hairdresser**

6, MILL STREET

**LUTON
BEDS.**

❖
Saloon Service
Ground Floor

Appointments First Floor

LUTON TOWN

Shirts White
Knickers Black
Stockings Black with White Tops

2 **Wilson**
Right Back
4 **Morton**
Right Half
7 **Brennan**
Outside Right
8 **Kiernan**
Inside Right

Referee—
MR. J. M. WILTSHIRE
(Sherborne, Dorset)

11 **Wade**
Outside Left
10 **Dick**
Inside Left
6 **Moroney**
Left Half
3 **Forde**
Left Back

WEST HAM UNITED

Shirts Claret and Sky Blue
Knickers White
Stockings Claret and Sky Blue

Streten
Goal

5 **Hall**
Centre Half
9 **Arnison**
Centre



9 **Wright**
Centre
5 **Walker**
Centre Half

Gregory
Goal

F.A. CUP—Round 3

3 **Cooke**
Left Back

6 **Gardiner**
Left Half

10 **Watkins**
Inside Left

11 **Waugh**
Outside Left

Linesmen—
Red Flag: Mr. P. MARTIN (Cobham)
Blue Flag: Mr. C. H. WOOD, (Erith)

8 **Parsons**
Inside Right

7 **Woodgate**
Outside Right

4 **Corbett**
Right Half

2 **Yeomanson**
Right Back

Kick - Off 2 p.m.

SPECTATORS ARE ASKED NOT TO CROSS THE PLAYING FIELD AFTER THE MATCH

Telephone:
Luton 1255 - 1256

For ARTISTIC WALLPAPERS

CHARLES BIRD & Sons Ltd.

Glazing Contractors

COLLINGTON ST., LUTON

For QUALITY PAINTS

"Triplex" Safety Glass
Motor Screens (Fitted)

Makers of MIRRORS, SPLASH
BACKS, GLASS SHELVES and
GLASS FIRE SCREENS

HARRY CANHAM & SON

Export Packers

Export Leatherboard Post Boxes

Cardboard Box, Packing Case

Ply Box & Crate Manufacturers

GROVE ROAD, LUTON

TELEPHONE 458

W. CHAMBERLAIN & Co.

Telephone: LUTON 329

106, DUNSTABLE ROAD, LUTON

IRONMONGERY &
GARDEN REQUISITES
BRUSHES & BROOMS
for Home and Factory
PAINTS & DISTEMPERS
OILS, WALLPAPER Etc.

as available

YOUR KIND ENQUIRIES INVITED

YOUR WINNING GOAL

FOR BEST QUALITY

RADIO, TELEVISION & ALL ELECTRICAL SUPPLIES
IS

A. T. SNOWDEN'S

171, DUNSTABLE ROAD

AND

24, MILL STREET, LUTON

'PHONE: LUTON 1496

RELIABLE
RADIO
TELEVISION
ELECTRICAL
REFRIGERATION
INSTALLATIONS
AND REPAIRS
CARRIED
OUT BY
EXPERTS

HELEY'S RESTAURANT

MILL STREET, Next to the Palace Cinema

Special FISH & CHIP DINNERS & TEAS

served on match days

PRICE including
TEA, BREAD AND BUTTER **1/9**

Seating Accommodation
90

Proprietor:
A. E. Heley

WILLIAMS & RICHARDSON

Radio, Television & Electrical Engineers

Agents for—

- ✱ MURPHY
- ✱ H.M.V.
- ✱ PHILLIPS
- ✱ PHILCO
- ✱ MARCONI
- ✱ FERGUSON

174, Biscot Road
& 17, DURHAM ROAD
LUTON

'Phone: 593 and 2012

TOM HODGSON

Ex-Luton Town F.C. Captain

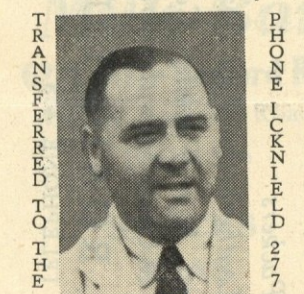

Warden Tavern
New Bedford Rd., Luton
: LUNCHEONS :
J. W. Green's Prize Beers

Some-
thing
to shout
about



PRINTING of
QUALITY by
E. A.

ALLEN
& SON (Luton) LTD.

424, DUNSTABLE ROAD

'Phone LUTON 1626

TODAY'S HALF-TIME SCORES

NOTE. The letter in the Programme corresponds with the letter on the Board—thus A 0-1 means that the first-named club has scored 0 and their opponents 1.

FIRST LIST

F.A. CUP—ROUND THREE

A ARSENAL	TOTTENHAM
B ASTON VILLA	BOLTON WAN.
C BARNSELEY	BLACKPOOL
D BIRMINGHAM	LEICESTER C.
E BLACKBURN	HULL CITY
F BRENTFORD	MIDDLESBRO'
G BRISTOL CITY	CHELSEA
H BURNLEY	CHARLTON A.
K CREWE ALEX.	SUNDERLAND
L DERBY CO'NTY.	SOUTHPORT
M EVERTON	MANCH. CITY
N FULHAM	WALSALL

SECOND LIST

A GATESHEAD	ALDERSHOT
B GRIMSBY T.	EXETER CITY
C LEEDS UNITED	NEWPORT CO'
D LINCOLN C.	WEST BROM.
E MANCH. UN.	BOURNEM'UTH
F NEWCASTLE	BRADFORD
G NOTTS. FOR.	LIVERPOOL
H OLDHAM A.	CARDIFF C.
K PLYMOUTH A.	NOTTS. CO'TY
L PORTSMOUTH	STOCKPORT C.
M PRESTON N.E.	MANSFIELD T.
N QUEEN'S P.R.	HUDDERSFIELD

THIRD LIST

A ROTHERHAM	DARLINGTON
B WEDNESDAY	SOUTHAMPTON
C SHEFFIELD UN.	N. BRIGHTON
D SWINDON T.	STOKE CITY
E TORQUAY U.	COVENTRY C.
F WOLVES	CHESTERFIELD
G YEOVIL	BURY
LEAGUE GAMES			
H CRYSTAL PAL.	READING
K PORT VALE	WATFORD
L BRADF'D CITY	BARROW
M HARTLEPOOLS	ACCRINGTON
N YORK CITY	DONCASTER

Asstounding transfers can be made in
LILLYWHITE'S PLAYERS
No. 5. Centre Half—F. RAMES

Open to Transfer on Free List

Measurements—Various to suit

Price—From 2/-
Performance—Get stuck into any position, any-
where, and will let in light from any
D. Fence

Motorists!

Fit

TRIPLEX
SAFETY
GLASS

Consult

OGDEN & CLEAVER LTD.
(GLASS DEPT.)

Stuart Street, Luton

'PHONE 580

BEDFORDSHIRE
Building Society

INVESTMENTS
RECEIVED

MORTGAGES
GRANTED

16, King Street
LUTON

Branch Manager Telephone
C. L. ROBSON 4577

FIXTURES, 1948-49**FIRST XI Division II**

F. A.

			1947/48		
Sat., Aug. 21	Queens Park Rangers	...	H 0 0		
Mon., " 23	Cardiff City	...	0 1 A 3 3		
Sat., " 28	Leeds United	...	2 0 A 0 2		
Mon., " 30	Cardiff City	...	1 1 H 3 0		
Sat., Sept. 4	Bradford	...	2 2 A 1 4		
Mon., " 6	Blackburn Rovers	...	H 2 0		
Sat., " 11	Southampton	...	0 2 H 1 1		
" 18	Barnsley	...	0 3 A 2 1		
Mon., " 20	Blackburn Rovers	...	A 1 4		
Sat., " 25	Grimby Town	...	H 1 1		
Sat., Oct. 2	Nottingham Forest	...	2 1 A 0 2		
" 9	Leicester City	...	2 1 H 1 1		
" 16	Brentford	...	3 0 A 0 2		
" 23	Tottenham Hotspur	...	0 0 H 1 1		
" 30	West Ham United	...	0 0 A 1 0		
Sat., Nov. 6	Bury	...	1 1 H 1 0		
" 13	West Bromwich Albion	...	0 1 A 1 2		
" 20	Chesterfield	...	2 1 H 1 0		
" 27	Lincoln City	...	A 4 4		
Sat., Dec. 4	Sheffield Wednesday	...	1 1 H 2 1		
" 11	Coventry City	...	1 4 A 0 2		
" 18	Queens Park Rangers	...	A 3 0		
" 25	Plymouth Argyle	...	0 0 H 3 1		
Mon., " 27	Plymouth Argyle	...	3 1 A 1 1		
Sat., Jan. 1	Leeds United	...	6 1 H 0 0		
" 8	West Ham U. (F.A. Cup—3)	...	H		
" 15	Bradford	...	3 3 H		
" 22	Southampton	...	1 3 A		
" 29	F.A. Cup (Round 4)	...			
Sat., Feb. 5	Barnsley	...	2 1 H		
" 12	F.A. Cup (Round 5)	...	A		
" 19	Grimby Town	...	A		
" 26	Nottingham Forest	...	2 1 H		
Sat., Mar. 5	Leicester City	...	2 3 A		
" 12	Brentford	...	3 0 H		
" 19	Tottenham Hotspur	...	1 0 A		
" 26	West Ham United	...	0 0 H		
Sat., Apr. 2	Bury	...	2 2 A		
" 9	West Bromwich A.	...	1 1 H		
Fri., " 15	Fulham	...	1 1 A		
Sat., " 16	Chesterfield	...	0 2 A		
Mon., " 18	Fulham	...	0 3 H		
" 23	Lincoln City	...	H		
" 30	Sheffield Wednesday	...	0 1 A		
Sat., May 7	Coventry City	...	2 3 H		

RESERVE FIXTURES Football Combination

F. A.

			1947/48		
Sat., Aug. 21	Queens Park Rangers	...	1 2 A 2 1		
Mon., " 23	Leyton Orient	...	1 1 H 5 0		
Sat., " 28	Ipswich Town	...	2 0 H 4 0		
Wed., Sept. 1	Brentford	...	H 3 1		
Sat., " 4	Swansea Town	...	H 1 1		
Wed., " 8	Norwich City	...	3 4 A 0 1		
Sat., " 11	Northampton Town	...	6 2 H 5 2		
Sat., " 18	Brighton & Hove A.	...	H 5 0		
Sat., " 22	Brighton & Hove Albion	...	A 1 3		
Sat., " 25	Northampton Town	...	4 1 A 3 2		
Sat., Oct. 2	Leyton Orient	...	1 1 A 3 2		
Thur., " 7	Swansea Town	...	A 0 3		
Sat., " 9	West Ham United	...	1 2 A 3 2		
" 16	Reading	...	6 0 H 3 2		
" 23	Brentford	...	A 1 1		
" 30	Birmingham City	...	0 3 H 2 0		
Sat., Nov. 6	Ipswich Town	...	3 0 A 2 0		
" 13	West Ham United	...	0 0 H 1 0		
" 20	Birmingham City	...	0 6 A 3 1		
Sat., Dec. 4	Chelsea	...	A 1 4		
" 11	Plymouth Argyle	...	1 6 A 0 3		
" 18	Queens Park Rangers	...	1 2 H 5 2		
" 25	Swindon Town	...	0 4 A 1 3		
Mon., " 27	Swindon Town	...	0 0 H 3 0		
Fri., Apr. 15	Watford	...	H		
Sat., " 16	Chelsea	...	H		
Mon., " 18	Watford	...	A		
Sat., " 23	Reading	...	2 3 A		
" 30	Plymouth Argyle	...	1 0 H		
To be arranged	Norwich City	...	3 0 H		
Combination Cup					
Sat., Jan. 1	Ipswich Town	...	2 0 A 0 0		
" 8	Birmingham City	...	2 0 H		
" 15	Northampton Town	...	4 4 H		
" 22	Watford	...	2 1 H		
Sat., Feb. 5	Coventry City	...	5 0 A		
" 12	Norwich City	...	0 1 A		
" 19	Norwich City	...	4 3 H		
" 26	Leicester City	...	1 5 A		
Sat., Mar. 5	Ipswich Town	...	2 2 H		
" 12	Watford	...	0 1 A		
" 19	Leicester City	...	0 5 H		
" 26	Coventry City	...	2 1 H		
Sat., Apr. 2	Coventry City	...	2 1 H		
" 9	Birmingham City	...	0 3 A		
To be arranged	Northampton Town	...	1 3 A		

LEAGUE TABLES, 1948-49**LEAGUE DIVISION II**

	Pld.	Won	Drn.	Lost	For	Agst.	P.
Southampton	25	14	5	6	45	24	33
West Brom. Albion	25	14	5	6	41	25	33
Tottenham Hotspur	24	11	8	5	45	25	30
Fulham	24	12	6	6	36	24	30
Sheffield Wednesday	25	11	5	9	46	37	27
Chesterfield	25	9	9	7	37	34	27
LUTON TOWN	25	9	9	7	33	33	27
Cardiff City	24	9	8	7	34	30	26
Bury	24	11	4	9	39	35	26
Blackburn Rovers	24	10	5	9	37	36	25
WEST HAM U.	24	9	7	8	33	33	25
Bradford	25	9	6	10	45	46	24
Brentford	24	8	8	8	22	24	24
Plymouth Argyle	25	8	7	10	30	37	23
Queens Park Rangers	25	9	5	11	26	40	23
Barnsley	25	7	8	10	39	42	22
Leeds United	24	6	9	9	38	40	21
Coventry City	25	9	3	13	35	42	21
Leicester City	25	6	9	10	38	47	21
Grimby Town	24	6	6	12	40	49	18
Notts Forest	24	7	4	13	24	34	18
Lincoln City	25	4	8	13	34	60	16

FOOTBALL COMBINATION—Section "A"

	Pld.	Won	Drn.	Lost	For	Agst.	P.
Chelsea	24	18	3	3	63	16	39
LUTON TOWN	24	16	2	6	57	33	34
Swansea Town	25	15	3	7	61	41	33
Birmingham City	24	13	4	7	44	26	30
Norwich City	24	13	4	7	38	25	30
Reading	24	11	4	9	49	46	26
Brighton & Hove A.	24	10	5	9	41	41	25
Queens Park Rangers	25	10	5	10	45	47	25
Plymouth Argyle	25	8	6	11	32	32	22
West Ham United	25	8	6	11	34	44	22
Ipswich Town	24	8	5	11	35	45	21
Watford	24	7	6	11	30	38	20
Leyton Orient	25	8	2	15	29	59	18
Swindon Town	25	7	2	16	33	58	16
Northampton Town	24	4	7	13	22	46	15
Brentford	24	6	2	16	23	39	14

Next Match, Saturday, January 15th, 1949

KICK—OFF 2.45 p.m.

FOOTBALL LEAGUE—DIVISION II

LUTON TOWN v. BRADFORD

ADMISSION : Centre Stand 5/- : Stand and Enclosure 3/6, Boys 2/- : Ground (under cover) 2/- : Ground (Kenilworth Road) 1/3, Boys 1/-

All Prices include Entertainment Tax

G. A. WILD & SONS

THE
TOWN'S LEADING SPORTS OUTFITTERS

Fancy Leather Goods Dealers and Saddlers

14, MANCHESTER STREET, LUTON

Also at

'Phone No. 780

103, HIGH STREET NORTH, DUNSTABLE

'Phone No. 275

Suppliers to the Luton Town Football Club

The Sports People calling the Sportsmen—

*Now is the time to purchase your sports goods
equipment. Why not visit us after the match?*

Agents for the Leading Sports Goods Manufacturers

**MANFIELD : ALEX JAMES : SHILLCOCK : EMBEKAY
and COTTON OXFORD FOOTBALL BOOTS**

(Large selection of all Boys' sizes)

Footballs, goal nets, jerseys, shorts, hose, shin guards etc. etc. in Stock

At last we can now supply

BRISTLE AND PLASTICENE DART BOARDS

SOLE AGENTS FOR THE DISTRICT

Large Ranges of Darts to suit every Player

"BEDFORDIAN" DARTS & FLIGHTS in Stock

The finest feathered dart flights in the country in stock. Ask to see our Super White Flight

**SLAZENGER'S, DUNLOP'S and GRAY'S BADMINTON and
SQUASH RACKETS.**

The new Dunlop "Steel Shaft" in Stock

**BOXING GLOVES FROM 25/- PER
SET OF 4**

Boys' and Men's Sizes

**ALL TYPES OF GYMNASRIC GOODS
in Stock**

Travel and Fancy Leather Goods of every description

THE FINEST RANGE IN THE COUNTY