



LUTON TOWN FOOTBALL AND ATHLETIC CO. LTD.

OFFICIAL
JOURNAL



PRICE 2d



FOOTBALL LEAGUE—DIVISION II

SATURDAY, SEPTEMBER 25th, 1948

LUTON TOWN v. GRIMSBY TOWN

“TRUE - FORM”

The Town's Leading Shoe Store

32, GEORGE STREET

FOR SHOES OF

QUALITY ★ CHARACTER ★ RELIABILITY



LILLYWHITES

versus.....

HOME GROUND, LEAGRAVE ROAD ★ 'Phone 1964

OUR NEW TEAM FOR 1948 - 1949 SEASON

Kick Off 8 a.m.

No Sunday Play

Goal

B. IggerboxesOur Colours **Lilywhite**Opponents **Still any other colour**

2

Douglas Fir

3

P. Iuto

4

S. Wedish

5

T. Chest

6

F. Encing

7

G. Reenhouse

8

Sections

9

B. Arrels

10

D. Ores

11

W. AllboardReferee **T. Imber** (Control) No changeTrainer **C. Brooke**Linesmen **SR & O 46** (White Flag)Reserves **S. Ervis****CPL 3/8/8** (Buff Flag)**D. Liveryquick**

See announcement on Half-Time
Scores Page on merits of each player

Admission to Ground Free
Pay at Office £1 per month

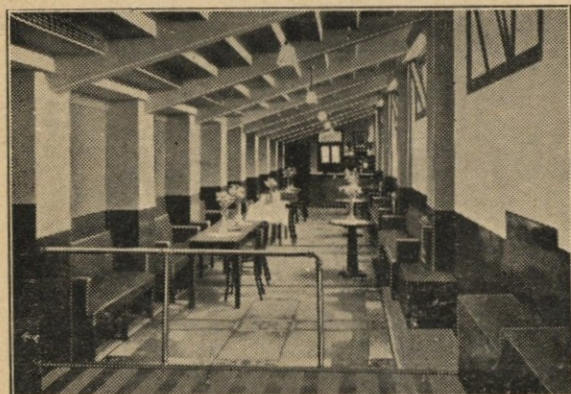
LUTON BOBBERS STAND CLUB Telephone 2566

The winning number of the Penny-on-the-Ball Ticket will be announced over the loud speakers at the interval. The person holding the winning ticket can go to the rear of the Main Stand after the game and for 3d. purchase the ball from Mr. J. Collier.

The ticket number for the ball on Saturday, September 18th, 1948, was **18954** and the supporter who had this number was—

Master Jeffrey Fox,
49, St. Michael's Crescent,
Luton, Beds.

Our centre half is **LESLIE HALL**

But on the left wing is **BILLY WAUGH**

Our right wing is run by **PETER SMALL**

But we have only got nine **POINTS** in **ALL**

Still why worry, jolly good luck to them **ALL**

And to you supporters **ONE** and **ALL**

Don't forget the **PENNY-ON-THE-BALL**

**LUTON
FOOTBALL AND****TOWN
ATHLETIC CO.**

Telephone No. 3151.

LIMITED.

CLUB NOTES

"WHAT happened?" That is the question that most of us were asking after we had heard the result of the Town's game with Blackburn Rovers, at Ewood Park, on Monday afternoon. After our splendid, and let's admit it, surprising victory at Barnsley on the Saturday, there was every hope that our lads would bring back four points from the two away games, and so jump up in the League Table to fourth place, but it was not to be. Despite playing glorious football in the first half we could do no better than to turn round at half time losing by two goals to one. The lads were not slackening up however, and there was every hope that we would score the equaliser, and perhaps snatch a narrow victory, in the second half. Soon after the start our lads' confidence was severely shaken when Graham scored, what seemed to be an offside goal, for the Rovers, but the Referee allowed it to stand and play continued with our lads 3-1 down. Things by now looked bad and the most we could hope for was to share the points with the Rovers. Blackburn evidently had different ideas and a few minutes later they finally nailed the lid on our coffin when they scored the last goal of the game to make it 4-1 in their favour. With 3 goals against them our lads could not get the better of this inspired Blackburn team and although they did not give up trying, when the final whistle blew we were still 4-1 down.

That's football for you—we do the seemingly impossible at Barnsley and the improbable at Blackburn, and also lose the chance of scoring our first double of the season.

After the game at Blackburn the Manager hurried north to Scotland where he signed another player from Glasgow Rangers. He is Charles Watkins, who should be a useful acquisition as he can play either inside forward or wing-half. We welcome him to this Club and sincerely trust that his association with the 'Hatters' will be a happy and successful one. Mr. Duncan is not inclined to rush him into

League football and today he is making his debut in the reserve team at Northampton.

This afternoon we give a hearty welcome to Grimsby Town on their first visit ever to Kenilworth Road. Last season together with Blackburn Rovers they had the misfortune to be relegated from Division I. The last time this happened to them in 1931-32 they spent only two years in the lower Division before returning in 1933-34. Grimsby will no doubt try to better this performance and return after only one year's absence. So far this season they have found the going very hard and with two points from today's game they would better their position in the League Table considerably.

Our Reserve Team continue on their winning way. On Saturday they scored yet another five goal victory when they defeated Brighton Reserves by five goals to nil. This game was all the more satisfactory for in beating the "Seasiders" they went to the top of the Combination League Table, due to Norwich's lapse at Shepherds Bush. They blotted their copy-book however at Brighton, last Wednesday evening, when they lost to the "Seasiders" by three goals to one. Our lads should have brought back maximum points for they had their opportunities, despite Brighton's much-changed side, but after being disallowed what they considered a perfectly good goal when the score was 1 all they seemed to lose fight. It had been a very hard-fought match, and then when the Brighton centre forward scored their second goal, the only time he beat Bob Morton, we felt the writing was on the wall, and this proved to be the case, for Brighton then played with more confidence and bagged another before the finish.

For those of you who are interested in our goal scorers this season, here they are:—

First Team (13 goals scored). Arnison 6; Duggan 3; Small 2; Brennan 1; Nelson 1.

Reserves (26 goals scored). Shanks 7; Burtenshaw (W.) 7; Burtenshaw (C.) 4; Ruffett 3; Brennan 2; O'Brien 2; Small 1.

MARES FOR

OVERCOATS
RAINCOATS
SPORTS COATS
TROUSERS

MEN'S WEAR

CHARLES MARES LTD., 65-67, George Street, LUTON

SHIRTS
SCARVES
GLOVES
WOOLLIES

You, too, will prefer

J.W.GREEN'S

J. W. GREEN LTD., THE BREWERY, LUTON.

TELEPHONE: LUTON 3131.

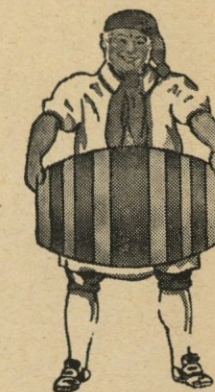

The
Whiteway
Milk Bar

62/4, New Bedford Rd.
Facing Crawley Road

'Phone 966

❖
SNACKS
TEAS
MILK and ICED
DRINKS

Room available for
Weddings, Meetings etc.

OPEN ON SUNDAYS

'Phone:
LUTON 1961

Proprietor:
R. HARRIS

'Rons'
Gentlemen's
Hairdresser

6, MILL STREET
LUTON
BEDS.

❖
Saloon Service
Ground Floor

Appointments First Floor

LUTON TOWN

Shirts White
Knickers Black
Stockings Black with White Tops

2
Wilson
Right Back

4
Collins
Right Half

7
Shanks or Small
Outside Right

8
Brennan
Inside Right

Referee—
MR. J. G. WILLIAMS
(Arnold, Notts.)

11
Lloyd
Outside Left

10
McGowan
Inside Left

6
Forrest
Left Half

3
Fisher
Left Back

GRIMSBY TOWN

Shirts Black and White Stripes
Knickers Black
Stockings Red

Streten
Goal

5
Hall
Centre Half
9
Arnison
Centre



9
Cairns
Centre

5
Robinson
Centre Half

Tweedy
Goal

Football League—Division II

3
Cooke
Left Back

6
Gardiner
Left Half

10
Duggan
Inside Left

11
Waugh
Outside Left

Linesmen—
Red Flag: Mr. A. H. BIBB
(Stanmore)
Blue Flag: Mr. L. H. FREAKE
(West Croydon)

8
Clifton
Inside Right

7
McStay
Outside Right

4
McKenna
Right Half

2
Moody
Right Back

Kick - Off 3.15 p.m.

SPECTATORS ARE ASKED NOT TO CROSS THE PLAYING FIELD AFTER THE MATCH

Telephone:
Luton 1255 - 1256

For ARTISTIC WALLPAPERS

CHARLES BIRD & Sons Ltd.

Glazing Contractors

COLLINGDON ST., LUTON
For QUALITY PAINTS

"Triplex" Safety Glass
Motor Screens (Fitted)

Makers of MIRRORS, SPLASH
BACKS, GLASS SHELVES and
GLASS FIRE SCREENS

HARRY CANHAM & SON

Export Packers

Export Leatherboard Post Boxes
Cardboard Box, Packing Case
Ply Box & Crate Manufacturers

GROVE ROAD, LUTON

TELEPHONE 458

W. CHAMBERLAIN & Co.

Telephone: LUTON 329

106, DUNSTABLE ROAD, LUTON

IRONMONGERY &
GARDEN REQUISITES
BRUSHES & BROOMS
for Home and Factory
PAINTS & DISTEMPERS
OILS, WALLPAPER Etc.
as available

YOUR KIND ENQUIRIES INVITED

YOUR WINNING GOAL

FOR BEST QUALITY

RADIO, TELEVISION & ALL ELECTRICAL SUPPLIES

A. T. SNOWDEN'S

171, DUNSTABLE ROAD
AND

24, MILL STREET, LUTON

'PHONE: LUTON 1496

AGENTS
for
BUSH
COSSOR
FERRANTI
H. M. V.
PHILIPS
PHILCO
PILOT
ULTRA

RELIABLE
RADIO
TELEVISION
ELECTRICAL
REFRIGERATION
INSTALLATIONS
AND REPAIRS
CARRIED
OUT BY
EXPERTS

HEILEY'S RESTAURANT

MILL STREET, Next to the Palace Cinema
Special FISH & CHIP
DINNERS & TEAS

served on match days

PRICE including
TEA, BREAD AND BUTTER **1/9**

Seating Accommodation
90

Proprietor:
A. E. Heley

WILLIAMS & RICHARDSON

Radio, Television & Electrical Engineers

Agents for—

- ❖ MURPHY
- ❖ H.M.V.
- ❖ PHILLIPS
- ❖ PHILCO
- ❖ MARCONI
- ❖ FERGUSON

174, Biscot Road
& 17, DURHAM ROAD
LUTON

Phone: 593 and 2012

TODAY'S HALF - TIME SCORES

NOTE. The letter in the Programme corresponds with the letter on the Board—thus A 0-1 means that the first-named club has scored 0 and their opponents 1.

FIRST LIST

A ARSENAL	WOLVES
B BIRMINGHAM	STOKE CITY
C BLACKPOOL	LIVERPOOL
D CHELSEA	BURNLEY
E DERBY CO'NTY.	BOLTON WAN.
F EVERTON	PRESTON N.E.
G HUDDERSFIELD	SUNDERLAND
H MANCH. UN.	ASTON VILLA
K MIDDLESBRO'	CHARLTON A.
L NEWCASTLE	MANCH. CITY
M PORTSMOUTH	SHEFFIELD UN.
N BLACKBURN	PLYMOUTH A.

Astounding transfers can be made in
LILLYWHITE'S PLAYERS

Information about our GOAL—

(On open to transfer list)

B. IGGERBOXES

Can be played in any position—
inside factory to outside home

PRICE—Offers from 60/- down to 4d.

Can substitute for anything—and anywhere

TOM HODGSON

Ex-Luton Town F.C. Captain



TRANSFERRED TO THE
Warden Tavern
New Bedford Rd., Luton
J. W. Green's Prize Beers

Some-
thing
to shout
about



PRINTING of
QUALITY by
E. A.

ALLEN
& SON (Luton) LTD.

424, DUNSTABLE ROAD

Phone LUTON 1626

SECOND LIST

A BRADFORD	BARNLEY
B BURY	BRENTFORD
C CARDIFF C.	FULHAM
D CHESTERFIELD	LEEDS UNITED
E LINCOLN C.	COVENTRY C.
F QUEEN'S P.R.	NOTTS. FOR.
G WEDNESDAY	SOUTHAMPTON
H WEST BROM.	LEICESTER C.
K WEST HAM U.	TOTTENHAM
L ALDERSHOT	SOUTHEND U.
M BOURNEM'UTH	BRIGHTON & H.
N BRISTOL ROV.	NEWPORT CO'

THIRD LIST

A IPSWICH T.	WATFORD
B LEYTON O.	EXETER CITY
C MILLWALL A.	NORTHAMPT'N
D NOTTS. CO'TY	CRYSTAL PAL.
E PORT VALE	NORWICH C.
F SWINDON T.	BRISTOL CITY
G TORQUAY U.	SWANSEA T.
H WALSALL	READING
K CREWE ALEX.	DARLINGTON
L DONCASTER	CARLISLE UN.
M HULL CITY	BRADF'D CITY
N ROTHERHAM	HALIFAX T.

Motorists!

Fit

TRIPLEX
SAFETY
GLASS

Consult

OGDEN & CLEAVER LTD.
(GLASS DEPT.)

Stuart Street, Luton
PHONE 580

1 2 X

HOMES Generous advances for owner occupation or investment

WAYS Open a shares account and put your savings away safely

DRAWS Withdrawals up to £25 a month on demand

BEDFORDSHIRE**Building Society**

16, King Street
LUTON

Managing Director
H. J. WELLER Telephone
F.C.I.L. 4577

FIXTURES, 1948 - 49**FIRST XI Division II**

F. A.

		1947/48	H	A	F. A.
Sat., Aug. 21	Queens Park Rangers	...	0	0	0
Mon., " 23	Cardiff City	...	0	1	3
Sat., " 28	Leeds United	...	2	0	2
Mon., " 30	Cardiff City	...	1	1	3
Sat., Sept. 4	Bradford	...	2	2	4
Mon., " 6	Blackburn Rovers	H	2
Sat., " 11	Southampton	...	0	2	1
Mon., " 18	Barnsley	...	0	3	1
Sat., " 20	Blackburn Rovers	A	1
Sat., " 25	Grimsby Town	H	4
Sat., Oct. 2	Nottingham Forest	...	2	1	A
" " 9	Leicester City	...	2	1	H
" " 16	Brentford	...	3	0	A
" " 23	Tottenham Hotspur	...	0	0	H
" " 30	West Ham United	...	0	0	A
Sat., Nov. 6	Bury	...	1	1	H
" " 13	West Bromwich Albion	...	0	1	A
" " 20	Chesterfield	...	2	1	H
" " 27	Lincoln City	A	
Sat., Dec. 4	Sheffield Wednesday	...	1	1	H
" " 11	Coventry City	...	1	4	A
" " 18	Queens Park Rangers	A	
" " 25	Plymouth Argyle	...	0	0	H
Mon., " 27	Plymouth Argyle	...	3	1	A
Sat., Jan. 1	Leeds United	...	6	1	H
" " 8	F.A. Cup (Round 3)		
" " 15	Bradford	...	3	3	H
" " 22	Southampton	...	1	3	A
" " 29	F.A. Cup (Round 4)		
Sat., Feb. 5	Barnsley	...	2	1	H
" " 12	F.A. Cup (Round 5)		
" " 19	Grimsby Town	A	
" " 26	Nottingham Forest	...	2	1	H
Sat., Mar. 5	Leicester City	...	2	3	A
" " 12	Brentford	...	3	0	H
" " 19	Tottenham Hotspur	...	1	0	A
" " 26	West Ham United	...	0	0	H
Sat., Apr. 2	Bury	...	2	2	A
" " 9	West Bromwich A.	...	1	1	H
Fri., " 15	Fulham	...	1	1	A
Sat., " 16	Chesterfield	...	0	2	A
Mon., " 18	Fulham	...	0	3	H
Sat., " 23	Lincoln City	H	
" " 30	Sheffield Wednesday	...	0	1	A
Sat., May 7	Coventry City	...	2	3	H

RESERVE FIXTURES Football Combination

F. A.

		1947/48	H	A	F. A.
Sat., Aug. 21	Queens Park Rangers	...	1	2	A
Mon., " 23	Leyton Orient	...	1	1	H
Sat., " 28	Ipswich Town	...	2	0	H
Wed., Sept. 1	Brentford	H	3
Sat., " 4	Swansea Town	H	1
Wed., " 8	Norwich City	...	3	4	A
Sat., " 11	Northampton Town	...	6	2	H
Sat., " 18	Brighton & Hove A.	H	5
Wed., " 22	Brighton & Hove Albion	A	0
Sat., " 25	Northampton Town	...	4	1	A
Sat., Oct. 2	Leyton Orient	...	1	1	A
Thur., " 7	Swansea Town	A	
Sat., " 9	West Ham United	...	1	2	A
" " 16	Reading	...	6	0	H
" " 23	Brentford	A	
" " 30	Birmingham City	...	0	3	H
Sat., Nov. 6	Ipswich Town	...	3	0	A
" " 13	West Ham United	...	0	0	H
" " 20	Birmingham City	...	0	6	A
" " 27	Norwich City	...	3	0	H
Sat., Dec. 4	Chelsea	A	
" " 11	Plymouth Argyle	...	1	6	A
" " 18	Queens Park Rangers	...	1	2	H
" " 25	Swindon Town	...	0	4	A
Mon., " 27	Swindon Town	...	0	0	H
Fri., Apr. 15	Watford	H	
Sat., " 16	Chelsea	H	
Mon., " 18	Watford	A	
Sat., " 23	Reading	...	2	3	A
" " 30	Plymouth Argyle	...	1	0	H
Combination Cup					
Sat., Jan. 1	Ipswich Town	...	2	0	A
" " 8	Birmingham City	...	2	0	H
" " 15	Northampton Town	...	4	4	H
" " 22	Watford	...	2	1	H
Sat., Feb. 5	Coventry City	...	5	0	A
" " 12	Norwich City	...	0	1	A
" " 19	Norwich City	...	4	3	H
" " 26	Leicester City	...	1	5	A
Sat., Mar. 5	Ipswich Town	...	2	2	H
" " 12	Watford	...	0	1	A
" " 19	Leicester City	...	0	5	H
Sat., Apr. 2	Coventry City	...	2	1	H
" " 9	Birmingham City	...	0	3	A
" " 16	Northampton Town	...	1	3	A

To be arranged

LEAGUE TABLES, 1948-49**LEAGUE DIVISION II**

	Pld.	Won	Drn.	Lost	For	Agst.	P.
Bury	9	6	2	1	18	11	14
Southampton	9	5	2	2	17	7	12
Tottenham Hotspur	9	4	4	1	18	9	12
Leeds United	9	4	3	2	17	14	11
West Brom. Albion	9	3	4	2	13	6	10
Bradford	9	4	2	3	16	13	10
Cardiff City	9	3	4	2	12	11	10
Sheffield Wednesday	9	3	3	3	18	15	9
Barnsley	9	2	5	2	14	12	9
LUTON TOWN	9	3	3	3	13	15	9
Leicester City	9	3	3	3	17	17	9
Fulham	9	3	3	3	12	13	9
Brentford	9	2	5	2	7	8	9
Queens Park Rangers	9	3	3	3	11	15	9
Blackburn Rovers	9	4	1	4	16	17	9
GRIMSBY TOWN	9	3	2	4	16	14	8
West Ham United	9	2	4	3	10	12	8
Coventry City	9	3	2	4	14	18	8
Plymouth Argyle	9	2	2	5	9	13	6
Chesterfield	9	0	6	3	7	15	6
Notts Forest	9	2	2	5	4	13	6
Lincoln City	9	1	3	5	8	19	5

FOOTBALL COMBINATION—Section "A"

	Pld.	Won	Drn.	Lost	For	Agst.	P.
LUTON TOWN	9	6	1	2	26	9	13
Birmingham City	9	6	1	2	15	10	13
Plymouth Argyle	9	5	2	2	17	8	12
Norwich City	9	6	0	3	12	7	12
Chelsea	8	5	1	2	11	4	11
Ipswich Town	10	5	1	4	17	15	11
Swansea Town	7	4	1	2	15	11	9
Queens Park Rangers	9	3	2	4	14	17	8
Leyton Orient	8	3	1	4	13	17	7
West Ham United	9	3	1	5	15	20	7
Reading	7	3	0	4	12	14	6
Brighton & Hove A.	8	3	0	5	12	18	6
Watford	9	2	2	5	5	10	6
Swindon Town	7	2	1	4	10	16	5
Northampton Town	9	2	1	6	12	24	5
Brentford	9	2	1	6	6	16	5

Saturday, October 2nd, 1948

KICK - OFF 3.15 p.m.

O

SOUTH MIDLANDS LEAGUE—PREMIER DIVISION

LUTON TOWN COLTS v. BEDFORD ST. CUTHBERTS

ADMISSION : Centre Stand 2/- : Stand and Enclosure 1/6, Boys 1/- : Ground (under cover) 1/3 : Ground (Kenilworth Road) 1/-, Boys 9d.

All Prices include Entertainment Tax

G. A. WILD & SONS

THE
TOWN'S LEADING SPORTS OUTFITTERS

Fancy Leather Goods Dealers and Saddlers

14, MANCHESTER STREET, LUTON

Also at

'Phone No. 780

103, HIGH STREET NORTH, DUNSTABLE

'Phone No. 275

Suppliers to the Luton Town Football Club

The Sports People calling the Sportsmen—

*Now is the time to purchase your sports goods
equipment. Why not visit us after the match?*

Agents for the Leading Sports Goods Manufacturers

**MANFIELD : ALEX JAMES : SHILLCOCK : EMBEKAY
and COTTON OXFORD FOOTBALL BOOTS**

(Large selection of all Boys' sizes)

Footballs, goal nets, jerseys, shorts, hose, shin guards etc., etc.
IN STOCK

At last we can now supply

BRISTLE AND PLASTICENE DART BOARDS

Sole Agents for the District

Large Ranges of Darts to suit every Player

"BEDFORDIAN" DARTS & FLIGHTS in Stock

ANGLERS' NOTE:

We have Allcock's, Morris' and Millard's Fishing Tackle available

**SLAZENGER'S & DUNLOP'S TENNIS BALLS & RACKETS in great variety
RACKETS RE-STRUNG ON THE PREMISES**

**Travel and Fancy Leather Goods of every description
THE FINEST RANGE IN THE COUNTY**