



LUTON TOWN FOOTBALL AND ATHLETIC CO. LTD.

OFFICIAL
JOURNAL

PRICE 2d



FOOTBALL LEAGUE—DIVISION II

SATURDAY, SEPTEMBER 11th, 1948

LUTON TOWN v. SOUTHAMPTON

“TRUE - FORM”

The Town's Leading Shoe Store

32, GEORGE STREET

FOR SHOES OF

QUALITY ★ CHARACTER ★ RELIABILITY



LILLYWHITES

versus.....

HOME GROUND, LEAGRAVE ROAD ★ 'Phone 1964

OUR NEW TEAM FOR 1948 - 1949 SEASON

Kick Off 8 a.m.

No Sunday Play

Goal

B. IggerboxesOur Colours **Lilywhite**Opponents **Still any other colour**

2

Douglas Fir

3

P. Iuto

4

S. Wedish

5

T. Chest

6

F. Encing

7

G. Reenhouse

8

Sections

9

B. Arrels

10

D. Ores

11

W. AllboardReferee **T. Imber** (Control) No changeTrainer **C. Brooke**Linesmen **SR & O 46** (White Flag)Reserves **S. Ervis****CPL 3/8/8** (Buff Flag)**D. Liveryquick**

See announcement on Half-Time
Scores Page on merits of each player

Admission to Ground Free
Pay at Office £1 per month

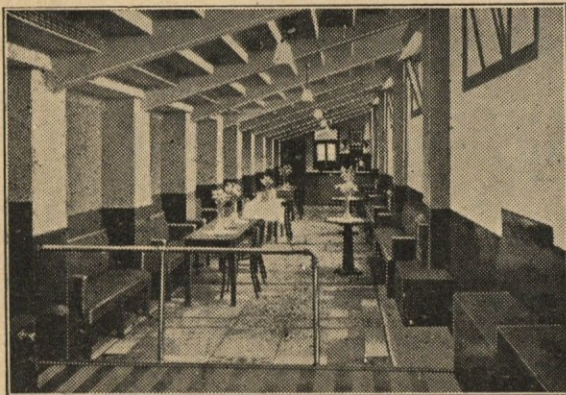
LUTON BOBBERS STAND CLUB Telephone 2566

The winning number of the Penny-on-the-Ball Ticket will be announced over the loud speakers at the interval. The person holding the winning ticket can go to the rear of the Main Stand after the game and for 3d. purchase the ball from Mr. J. Collier.

The ticket number for the ball on Saturday, September 4th, 1948, was **22741** and the supporter who had this number was—

MR. C. BRIGHT,
265, SELBOURNE ROAD,
LUTON, Beds.

TWENTY QUESTIONS*Is it Animal?**Vegetable or Mineral?**No! it is a Football.*

And to get this you must purchase one of the
PENNY - ON - THE - BALL TICKETS

**LUTON
FOOTBALL AND****TOWN
ATHLETIC CO.**

Telephone No. 3151.

LIMITED.

CLUB NOTES

WE have been receiving so many enquiries for the game here today with Southampton that we thought it best to extend the reserved portion of the Stand by including Block E. The demand for tickets has been reminiscent of "The Saints'" last visit to us on April 17th last, when they had an outside chance of promotion and although they beat us by the comfortable margin of two goals to nil the other teams above them did not let up so Southampton had to be content with fourth place at the final reckoning. It seems to us that this season they have just carried on where they left off last May, despite a strenuous but very pleasant trip to Brazil during the close season, and so our lads will have to put in their very best work if we are to retain our unbeaten home record. Incidentally our senior eleven has not had a goal scored against them here this season and indeed the reserves have only had one scored against them on this Ground, so we trust our lads will be able to keep this splendid record at least until this match is over. We shall be sorry, in a way, if "The Saints'" do gain promotion (assuming we do not) for our tussles have very much now a sort of local Derby atmosphere which spectators and players alike all enjoy. If our lads can repeat the enthusiasm they showed against Blackburn here on Monday evening last, together with a little more punch in front of goal then our local supporters will enjoy their tea this evening.

There were some very thrilling moments during our match with Blackburn without it ever reaching the highlights and the result was just about a fair reflection on the game. It was a very hard game and not until Bobby Brennan had scored his first goal for the "Hatters" this season did we feel the game was safe.

We want to thank all of you who responded last Monday evening to the requests made over the mike and by the stewards, to keep the gangways clear. By so doing everyone inside the ground was able to see the game in comfort and we hope for the same co-operation today. If all of you on the Terrace and the Bobbers Stand will please leave the gangways and the tops of the entrance steps clear then not only will it be more comfortable for yourselves in that you will not be conscious of

people pushing and shoving behind you but that people not able to get here until almost the kick-off will not have their enjoyment spoilt by first of all having to force their way up the steps. There is room for you all if you will take notice of the stewards who, remember, are there for your benefit. Their job is a difficult one so do please try and help them whenever you can.

The gross proceeds of the two Practice Matches held this year amounted to £511-16-0 and this amount has been allocated to fifteen Charitable Organisations as follows—

	£	s.	d.
Papworth Village Settlement ...	34	0	0
Mariners' Friend Society ...	34	0	0
National Society for Cancer Relief ...	34	0	0
British Empire Cancer Campaign ...	34	0	0
Charterhouse Rheumatism Clinic ...	34	0	0
Police Court Mission ...	34	0	0
Secretaries' and Managers' Benevolent Fund ...	34	0	0
Referees' Association ...	34	0	0
National Society for Prevention of Cruelty to Children ...	34	0	0
Beds. F.A. Benevolent Fund ...	34	0	0
National Children's Home—Harpden Branch ...	34	0	0
St. John Ambulance Brigade ...	34	0	0
Dr. Barnardo's Homes ...	34	0	0
Central Council of Physical Recreation ...	34	0	0
Police Aided Boot Fund ...	35	16	0
Total	£511	16	0

Each contribution, we think you will agree, is to a very worthy cause.

Our last mid-week match this side of Christmas will be played on Monday evening next, when Northampton Reserves are our guests in a Football Combination League fixture. The Stiffs have been doing very well up to now, but had to leave both points at Norwich when they went there last Wednesday, losing by the only goal scored. They have only themselves to blame for the defeat for they had several chances which should have been turned to good account. However that is football and perhaps our lads will make amends on Monday evening, kick-off 6 p.m.

Next Match, Monday, 13th September, 1948

KICK - OFF 6 p.m.

FOOTBALL COMBINATION

LUTON TOWN RES. v. NORTHAMPTON TOWN RES.

Usual Reserve Team Prices of Admission

MARES FOR

OVERCOATS
RAINCOATS
SPORTS COATS
TROUSERS

MEN'S WEAR

CHARLES MARES LTD., 65-67, George Street, LUTON

SHIRTS
SCARVES
GLOVES
WOOLLIES

You, too, will prefer

J.W.GREEN'S

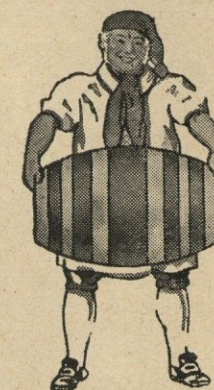

J. W. GREEN LTD., THE BREWERY, LUTON.

TELEPHONE: LUTON 3131.

The
**Whiteway
Milk Bar**

62/4, New Bedford Rd.

Facing Crawley Road

'Phone 966

❖
**SNACKS
TEAS**

**MILK and ICED
DRINKS**

Room available for
Weddings, Meetings etc.

OPEN ON SUNDAYS

'Phone: LUTON 1961
Proprietor: R. HARRIS

'Rons'
**Gentlemen's
Hairdresser**

6, MILL STREET
**LUTON
BEDS.**

❖
Saloon Service
Ground Floor

Appointments First Floor

LUTON TOWN

Shirts White
Knickers Black
Stockings Black with White Tops

2
Wilson
Right Back

4
Collins or Cooke
Right Half

7
Small
Outside Right

8
Brennan
Inside Right

Referee—

MR. W. J. MULLER
(London)

11 **Day**
Outside Left

10 **Curtis**
Inside Left

6
Mallett
Left Half

3
Rochford
Left Back

SOUTHAMPTON

Shirts Red and White Stripes
Knickers Navy Blue
Stockings Navy Blue

Streten
Goal

5
Hall
Centre Half

9
Arnison
Centre



9
Wayman
Centre

5
Webber
Centre Half

Black
Goal

Football League—Division II

3
Lindsay
Left Back

6
Gardiner
Left Half

10
Duggan
Inside Left

11
Wagh
Outside Left

Linesmen—
Red Flag: Mr. W. T. BLACK
(London)

Blue Flag: Mr. F. WHITE
(London)

8
Scott
Inside Right

7 **DAY**
Outside Right

4
Smith
Right Half

2
Ramsey
Right Back

Kick - Off 3.15 p.m.

SPECTATORS ARE ASKED NOT TO CROSS THE PLAYING FIELD AFTER THE MATCH

Telephone:
Luton 1255 - 1256

For ARTISTIC WALLPAPERS

CHARLES BIRD & Sons Ltd.

Glazing Contractors

COLLINGDON ST., LUTON
For QUALITY PAINTS

"Triplex" Safety Glass
Motor Screens (Fitted)

Makers of MIRRORS, SPLASH
BACKS, GLASS SHELVES and
GLASS FIRE SCREENS

HARRY CANHAM & SON

Export Packers

Export Leatherboard Post Boxes

Cardboard Box, Packing Case

Ply Box & Crate Manufacturers

GROVE ROAD, LUTON

TELEPHONE 458

W. CHAMBERLAIN & Co.

Telephone: LUTON 329

106, DUNSTABLE ROAD, LUTON

IRONMONGERY &
GARDEN REQUISITES
BRUSHES & BROOMS
for Home and Factory
PAINTS & DISTEMPERS
OILS, WALLPAPER Etc.

as available

YOUR KIND ENQUIRIES INVITED

YOUR WINNING GOAL

FOR BEST QUALITY

RADIO, TELEVISION & ALL ELECTRICAL SUPPLIES

AGENTS
for
BUSH
COSSOR
FERRANTI
H. M. V.
PHILIPS
PHILCO
PILOT
ULTRA

A. T. SNOWDEN'S

171, DUNSTABLE ROAD

AND

24, MILL STREET, LUTON

'PHONE: LUTON 1496

RELIABLE
RADIO
TELEVISION
ELECTRICAL
REFRIGERATION
INSTALLATIONS
AND REPAIRS
CARRIED
OUT BY
EXPERTS

HELEY'S RESTAURANT

MILL STREET, Next to the Palace Cinema

Special FISH & CHIP DINNERS & TEAS

served on match days

PRICE including
TEA, BREAD AND BUTTER **1/9**

Seating Accommodation
90

Proprietor:
A. E. Heley

WILLIAMS & RICHARDSON

Radio, Television & Electrical Engineers

Agents for—

- ❖ MURPHY
- ❖ H.M.V.
- ❖ PHILLIPS
- ❖ PHILCO
- ❖ MARCONI
- ❖ FERGUSON

174, Biscot Road
& 17, DURHAM ROAD
LUTON

Phone: 593 and 2012

TODAY'S HALF - TIME SCORES

NOTE. The letter in the Programme corresponds with the letter on the Board—thus A 0-1 means that the first-named club has scored 0 and their opponents 1.

FIRST LIST

A ARSENAL	2	ASTON VILLA	0-0
B BIRMINGHAM	0-0	PRESTON N.E.	0-0
C BLACKPOOL	2-0	WOLVES	0-0
D CHELSEA	2-0	EVERTON	0-0
E DERBY CO'NTY.	0-0	SUNDERLAND	0-0
F HUDDERSFIELD	0-0	SHEFFIELD UN.	0-0
G LIVERPOOL	0-0	BOLTON WAN.	0-0
H MANCH. CITY	0-0	MANCH. UN.	0-0
K MIDDLESBRO'	1-0	BURNLEY	0-0
L NEWCASTLE	0-0	STOKE CITY	0-0
M PORTSMOUTH	1-0	CHARLTON A.	0-0
N BLACKBURN	2-0	NOTTS. FOR.	0-0

SECOND LIST

A BURY	1	WEST HAM U.	0-0
B CARDIFF C.	2	GRIMSBY T.	0-0
C CHESTERFIELD	0-0	BRENTFORD	0-0
D COVENTRY C.	0-0	BRADFORD	0-0
E LINCOLN C.	0-0	LEICESTER C.	0-0
F PLYMOUTH A.	3	FULHAM	0-0
G QUEEN'S P.R.	1	BARNSELY	0-0
H WEDNESDAY	1	LEEDS UNITED	1-0
K WEST BROM.	0-0	TOTTENHAM	0-0
L BOURNEM'UTH	0-0	CRYSTAL PAL.	0-0
M BRISTOL CITY	0-0	EXETER CITY	0-0
N IPSWICH T.	0-0	READING	0-0

THIRD LIST

A LEYTON O.	0-0	NORTHAMPT'N	0-0
B MILLWALL A.	0-0	BRIGHTON & H.	0-0
C NOTTS. CO'TY	0-0	SWANSEA T.	0-0
D PORT VALE	0-0	SOUTHEND U.	0-0
E SWINDON T.	0-0	NORWICH C.	0-0
F TORQUAY U.	0-0	BRISTOL ROV.	0-0
G WALSALL	0-0	NEWPORT CO'	0-0
H WATFORD	0-0	ALDERSHOT	0-0
K HULL CITY	0-0	WREXHAM	0-0
L ROTHERHAM	0-0	BARROW	0-0
M CELTIC	0-0	HIBERNIANS	0-0
N RANGERS	0-0	CLYDE	0-0

ASTONISHING transfers can be made in
LILLYWHITE'S PLAYERS

Information about our GOAL—
(On open to transfer list)

B. IGGERBOXES

Stands about 5 ft. square down to 3 ins. square
Can be played in any position—
inside factory to outside home
PRICE—Offers from 60/- down to 4d.
Can substitute for anything—and anywhere

Motorists!

Fit

**TRIPLEX
SAFETY
GLASS**

Consult

**OGDEN &
CLEAVER LTD.**

(GLASS DEPT.)

Stuart Street, Luton

'PHONE 580

1 2 X

HOMES Generous advances for owner occupation or investment

AWAYS Open a shares account and put your savings away safely

DRAWS Withdrawals up to £25 a month on demand

BEDFORDSHIRE

Building Society

16, King Street
LUTON

Managing Director
H. J. WELLER Telephone 4577
F.C.I.I.

FIXTURES, 1948-49**FIRST XI Division II****F. A.**

			1947/48		
Sat., Aug. 21	Queens Park Rangers	...	H 0 0		
Mon., " 23	Cardiff City	...	0 1 A 3 3		
Sat., " 28	Leeds United	...	2 0 A 0 2		
Mon., " 30	Cardiff City	...	1 1 H 3 0		
Sat., Sept. 4	Bradford	...	2 2 A 1 4		
Mon., " 6	Blackburn Rovers	H 2 0	
Sat., " 11	Southampton	...	0 2 H		
" 18	Barnsley	...	0 3 A		
Mon., " 20	Blackburn Rovers	H	
Sat., " 25	Grimsby Town	H	
Sat., Oct. 2	Nottingham Forest	...	2 1 A		
" 9	Leicester City	...	2 1 H		
" 16	Brentford	...	3 0 A		
" 23	Tottenham Hotspur	...	0 0 H		
" 30	West Ham United	...	0 0 A		
Sat., Nov. 6	Bury	...	1 1 H		
" 13	West Bromwich Albion	...	0 1 A		
" 20	Chesterfield	...	2 1 H		
" 27	Lincoln City	A	
Sat., Dec. 4	Sheffield Wednesday	...	1 1 H		
" 11	Coventry City	...	1 4 A		
" 18	Queens Park Rangers	A	
" 25	Plymouth Argyle	...	0 0 H		
Mon., " 27	Plymouth Argyle	...	3 1 A		
Sat., Jan. 1	Leeds United	...	6 1 H		
" 8	F.A. Cup (Round 3)		
" 15	Bradford	...	3 3 H		
" 22	Southampton	...	1 3 A		
" 29	F.A. Cup (Round 4)		
Sat., Feb. 5	Barnsley	...	2 1 H		
" 12	F.A. Cup (Round 5)		
" 19	Grimsby Town	A	
" 26	Nottingham Forest	...	2 1 H		
Sat., Mar. 5	Leicester City	...	2 3 A		
" 12	Brentford	...	3 0 H		
" 19	Tottenham Hotspur	...	1 0 A		
" 26	West Ham United	...	0 0 H		
Sat., Apr. 2	Bury	...	2 2 A		
" 9	West Bromwich A.	...	1 1 H		
Fri., " 15	Fulham	...	1 1 A		
Sat., " 16	Chesterfield	...	0 2 A		
Mon., " 18	Fulham	...	0 3 H		
Sat., " 23	Lincoln City	H	
" 30	Sheffield Wednesday	...	0 1 A		
Sat., May 7	Coventry City	...	2 3 H		

RESERVE FIXTURES Football Combination F. A.

			1947/48		
Sat., Aug. 21	Queens Park Rangers	...	1 2 A	2 1	
Mon., " 23	Leyton Orient	...	1 1 H	5 0	
Sat., " 28	Ipswich Town	...	2 0 H	4 0	
Wed., Sept. 1	Brentford	H 3 1	
Sat., " 4	Swansea Town	H 1 1	
Wed., " 8	Norwich City	...	3 4 A	0 1	
Sat., " 11	Northampton Town	...	6 2 H		
Mon., " 13	Brighton & Hove A.	A	
Sat., " 18	Brighton & Hove Albion	A	
Wed., " 22	Northampton Town	...	4 1 A		
Sat., " 25	Leyton Orient	...	1 1 A		
Sat., Oct. 2	Swansea Town	A	
Thur., " 7	West Ham United	...	1 2 A		
Sat., " 9	Reading	...	6 0 H		
" 16	Brentford	A	
" 23	Birmingham City	...	0 3 H		
" 30	Ipswich Town	...	3 0 A		
Sat., Nov. 6	West Ham United	...	0 0 H		
" 13	Birmingham City	...	0 6 A		
" 20	Norwich City	...	3 0 H		
Sat., Dec. 4	Chelsea	A	
" 11	Plymouth Argyle	...	1 6 A		
" 18	Queens Park Rangers	...	1 2 H		
" 25	Swindon Town	...	0 4 A		
Mon., " 27	Swindon Town	...	0 0 H		
Fri., Apr. 15	Watford	H	
Sat., " 16	Chelsea	H	
Mon., " 18	Watford	A	
Sat., " 23	Reading	...	2 3 A		
" 30	Plymouth Argyle	...	1 0 H		
Sat., Jan. 1	Ipswich Town	...	2 0 A		
" 8	Birmingham City	...	2 0 H		
" 15	Northampton Town	...	4 4 H		
" 22	Watford	...	2 1 H		
Sat., Feb. 5	Coventry City	...	5 0 A		
" 12	Norwich City	...	0 1 A		
" 19	Norwich City	...	4 3 H		
" 26	Leicester City	...	1 5 A		
Sat., Mar. 5	Ipswich Town	...	2 2 H		
" 12	Watford	...	0 1 A		
" 19	Leicester City	...	0 5 H		
" 26	Coventry City	...	2 1 H		
Sat., Apr. 2	Birmingham City	...	0 3 A		
" 9	Northampton Town	...	1 3 A		

LEAGUE TABLES, 1948-49**LEAGUE DIVISION II**

	Pld.	Won	Drn.	Lost	For	Agst.	P.
Bury	6	4	2	0	13	7	10
SOUTHAMPTON	6	4	0	2	11	4	8
Tottenham Hotspur	6	3	2	1	11	4	8
Bradford	6	4	0	2	12	7	8
Fulham	6	3	2	1	10	6	8
Leeds United	6	3	2	1	11	8	8
Queens Park Rangers	5	3	1	1	8	6	7
West Brom. Albion	6	2	2	2	8	4	6
Barnsley	6	1	4	1	10	8	6
Leicester City	6	2	2	2	13	12	6
LUTON TOWN	6	2	2	2	9	9	6
Brentford	6	1	4	1	5	6	6
Grimsby Town	6	2	1	3	9	7	5
Sheffield Wednesday	6	1	3	2	10	9	5
West Ham United	6	1	3	2	5	8	5
Coventry City	6	2	1	3	7	12	5
Notts Forest	6	2	1	3	3	10	5
Blackburn Rovers	6	2	0	4	9	14	4
Cardiff City	5	1	2	2	6	11	4
Chesterfield	6	0	4	2	2	9	4
Plymouth Argyle	6	1	1	4	4	7	3
Lincoln City	6	0	3	3	5	13	3

FOOTBALL COMBINATION—Section "A"

	Pld.	Won	Drn.	Lost	For	Agst.	P.
Norwich City	5	5	0	0	9	2	10
LUTON TOWN	6	4	1	1	15	4	9
Swansea Town	4	3	1	0	11	4	7
Plymouth Argyle	5	3	1	1	12	5	7
Ipswich Town	6	3	1	2	13	11	7
Birmingham City	5	3	0	2	7	4	6
West Ham United	6	3	0	3	13	13	6
Chelsea	5	2	1	2	3	3	5
Reading	4	2	0	2	8	10	4
Northampton Town	5	2	0	3	8	11	4
Leyton Orient	5	2	0	3	6	12	4
Queens Park Rangers	6	2	0	4	9	13	4
Swindon Town	5	1	1	3	5	10	3
Brighton & Hove A.	4	1	0	3	4	7	2
Watford	5	1	0	4	3	8	2
Brentford	6	1	0	5	3	12	2

Saturday, September 18th, 1948

KICK-OFF 3.15 p.m.

FOOTBALL COMBINATION

LUTON TOWN RES. v. BRIGHTON & HOVE A. RES.

ADMISSION : Centre Stand 2/- : Stand and Enclosure 1/6, Boys 1/- : Ground (under cover) 1/3 : Ground (Kenilworth Road) 1/-, Boys 9d. All Prices include Entertainment Tax

TRANSFERRED TO THE
Warden Tavern
New Bedford Rd., Luton
J. W. Green's Prize Beers

Something
to shout
about



PRINTING of
QUALITY by
E. A.

**ALLEN
& SON (Luton) LTD.**

424, DUNSTABLE ROAD

Phone LUTON 1626

G. A. WILD & SONS

THE
TOWN'S LEADING SPORTS OUTFITTERS

Fancy Leather Goods Dealers and Saddlers

14, MANCHESTER STREET, LUTON

Also at

'Phone No. 780

103, HIGH STREET NORTH, DUNSTABLE

'Phone No. 275

Suppliers to the Luton Town Football Club

The Sports People calling the Sportsmen—

*Now is the time to purchase your sports goods
equipment. Why not visit us after the match?*

Agents for the Leading Sports Goods Manufacturers

**MANFIELD : ALEX JAMES : SHILLCOCK : EMBEKAY
and COTTON OXFORD FOOTBALL BOOTS**

(Large selection of all Boys' sizes)

Footballs, goal nets, jerseys, shorts, hose, shin guards etc., etc.
IN STOCK

At last we can now supply

BRISTLE AND PLASTICENE DART BOARDS

Sole Agents for the District

Large Ranges of Darts to suit every Player

"BEDFORDIAN" DARTS & FLIGHTS in Stock

ANGLERS' NOTE:

We have Allcock's, Morris' and Millard's Fishing Tackle available

**SLAZENGER'S & DUNLOP'S TENNIS BALLS & RACKETS in great variety
RACKETS RE-STRUNG ON THE PREMISES**

Travel and Fancy Leather Goods of every description
THE FINEST RANGE IN THE COUNTY