



LUTON TOWN FOOTBALL AND ATHLETIC CO. LTD.

OFFICIAL
JOURNAL



PRICE 2d

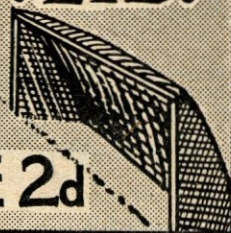

FOOTBALL LEAGUE—DIVISION II

MONDAY, AUGUST 30th, 1948

LUTON TOWN v. CARDIFF CITY

“TRUE - FORM”

The Town's Leading Shoe Store

32, GEORGE STREET

FOR SHOES OF

QUALITY ★ CHARACTER ★ RELIABILITY



LILLYWHITES

versus.....

HOME GROUND, LEAGRAVE ROAD ★ 'Phone 1964

OUR NEW TEAM FOR 1948 - 1949 SEASON

Kick Off 8 a.m.

No Sunday Play

Goal

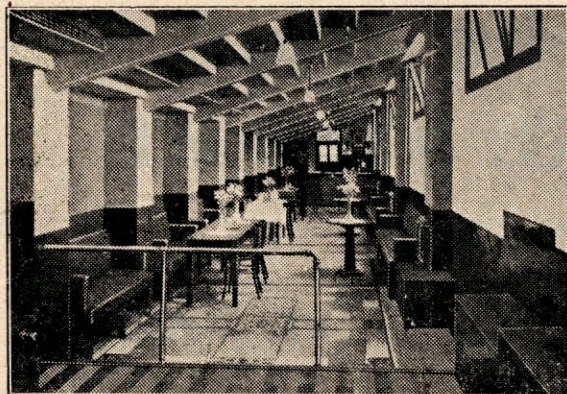
B. IggerboxesOur Colours **Lilywhite**Opponents **Still any other colour**2
Douglas Fir3
P. Iuto4
S. Wedish5
T. Chest6
F. Encing7
G. Reenhouse8
Sections9
B. Arrels10
D. Ores11
W. AllboardReferee **T. Imber** (Control) No changeLinesmen **SR & O 46** (White Flag)**CPL 3/8/8** (Buff Flag)Trainer **C. Brooke**Reserves **S. Ervis****D. Liveryquick**See announcement on Half-Time
Scores Page on merits of each playerAdmission to Ground Free
Pay at Office £1 per month**LUTON BOBBERS STAND CLUB** Telephone 2566

The Ticket Number for the Ball at Queens Park Rangers' game was **2999**. The supporter who had this number was:-

Mr. A. PARSLOW,
14, Brickland Terrace,
Maple Cross, West Hyde,
Rickmansworth, Herts.

The winning number of the Penny-on-the-Ball Ticket will be announced over the loud speakers at the interval. The person holding the winning ticket can go to the rear of the Main Stand after the game and for 3d. purchase the ball from Mr. J. Collier.

Be sure to purchase one of the

PENNY-ON-THE-BALL
TICKETS

LUTON
FOOTBALL AND



TOWN
ATHLETIC CO.

Telephone No. 3151.

LIMITED.

CLUB NOTES

WITH the result of last Monday evening's game at Ninian Park still fresh in our minds—and what a wonderful thrill it was to those of us who were here when the half-time score came through—we look forward to the return match with Cardiff here this evening with great anticipation. To force a draw at Cardiff, especially after twice being in arrears, is a wonderful achievement and our lads played really well. It was a different game altogether than our opening match of the season and if our boys can reproduce the form they showed at Cardiff then we are in for a real treat tonight. The Cardiff boys, like last year, are never beaten and go all out the whole time in their efforts to win. The first half was very good, but the second was thrilling from start to finish with Luton trying (and all but succeeding) to increase their lead, while the Welshmen strove tooth and nail to get at least another goal, and eventually succeeded. And then of course having done that they wanted to do it again and not until the final whistle could the supporters of either side (and we had quite a few) really relax. A thrilling game and one which the spectators will remember for a long time.

We do not know the result of last Saturday's game at Leeds at the time these notes were being prepared so cannot give any opinion on the game. The lads, when they set out on Friday afternoon, were confident of bringing back with them both points and we hope they were successful. That we did it last year is not much indication of what we shall do this, but if they have brought back one point they will have done quite well.

Those of you who saw the game here on Monday evening last, against Leyton Orient Reserves, must have gone away very pleased with the showing put up by our lads. In the second half particularly our team played wonderfully well and it was very nice to see our centre forward popping in the goals. Leyton Reserves are not a bad team, this they showed in the first half, but they simply could not cope with our boys' splendid display after half-time. If our lads could keep up this form we would see a lot of goals at Kenilworth Road this season.

Anyone contemplating buying 5/- tickets for the Southampton and Tottenham matches are advised to do so very soon. Each post brings in fresh applications for these two games, so it is up to you if you do not want to be disappointed. And please enclose a stamped addressed envelope with your application.

And now will you please leave the gangways clear to enable the late-comers to get a view of the field. Quite a number of our supporters come a fair distance to see the matches and are therefore sometimes late in arriving. When they do, they find the steps leading to the entrances jammed with people and therefore unable to see the game, while from the stand can be seen big pockets of room. If you will only leave the gangways clear and infiltrate from these there will be plenty of room for everyone so do please help us in our efforts to try and make it possible for everyone to see the game.

Don't forget we have another match here on Wednesday evening, when our opponents will be Brentford Reserves in a Combination League fixture. We did not play Brentford last year as they were not in our section of the League, but we shall be happy to renew our acquaintance with them. Kick-off 6.30 p.m.

Next Matches, Wednesday, 1st September, 1948

KICK - OFF 6.30 p.m.

FOOTBALL COMBINATION

LUTON TOWN RESERVES v. BRENTFORD RESERVES

Saturday, September 4th, 1948

KICK - OFF 3.15 p.m.

LUTON TOWN RES. v. SWANSEA TOWN RES.

Usual Reserve Prices of Admission

MARES FOR

OVERCOATS
RAINCOATS
SPORTS COATS
TROUSERS

MEN'S WEAR

CHARLES MARES LTD., 65-67, George Street, LUTON

SHIRTS
SCARVES
GLOVES
WOOLLIES

You, too, will prefer

J.W. GREEN'S

J. W. GREEN LTD., THE BREWERY, LUTON.

TELEPHONE: LUTON 3131.

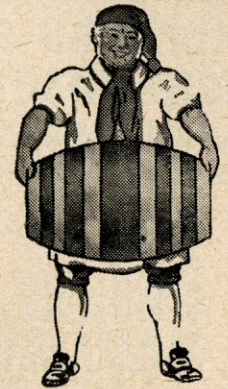

The
**Whiteway
Milk Bar**

62/4, New Bedford Rd.

Facing Crawley Road

'Phone 966

❖
SNACKS

TEAS

**MILK and ICED
DRINKS**

Room available for
Weddings, Meetings etc.

OPEN ON SUNDAYS

'Phone: LUTON 1961
Proprietor: R. HARRIS

'Rons'
**Gentlemen's
Hairdresser**

6, MILL STREET

**LUTON
BEDS.**

❖
Saloon Service
Ground Floor

Appointments - First Floor

LUTON TOWN

Shirts White
Knickers Black
Stockings Black with White Tops

2 **Cooke**
Right Back

4 **Gardiner**
Right Half

7 **Small**
Outside Right

8 **Brennan**
Inside Right

11 **Blair**
Outside Left

10 **Rees**
Inside Left

6 **Baker**
Left Half

3 **Sherwood**
Left Back

Referee—
MR. J. M. WILTSHIRE
(Sherbourne, Dorset)

CARDIFF CITY

Shirts Royal Blue
Knickers White
Stockings Blue

Streten
Goal

5 **Hall**
Centre Half

9 **Arnison**
Centre



9 **Hullett**
Centre

5 **Stansfield**
Centre Half

Joslin
Goal

Football League—Division II

3 **Lindsay**
Left Back

10 **Duggan**
Inside Left

8 **Allen**
Inside Right

2 **Lever**
Right Back

6 **Owen**
Left Half

11 **Waugh**
Outside Left

7 **Stitfall**
Outside Right

4 **Hollyman**
Right Half

Linesmen—
Red Flag: Mr. G. L. DONALDSON (London)
Blue Flag: Mr. E. P. L. GREIG (London)

Kick - Off 6.30 p.m.

SPECTATORS ARE ASKED NOT TO CROSS THE PLAYING FIELD AFTER THE MATCH

Telephone:
Luton 1255 - 1256

For ARTISTIC WALLPAPERS

CHARLES BIRD & Sons Ltd.

Glazing Contractors

COLLINGTON ST., LUTON

For QUALITY PAINTS

"Triplex" Safety Glass
Motor Screens (Fitted)

Makers of MIRRORS, SPLASH
BACKS, GLASS SHELVES and
GLASS FIRE SCREENS

HARRY CANHAM & SON

Export Packers

Export Leatherboard Post Boxes
Cardboard Box, Packing Case
Ply Box & Crate Manufacturers

GROVE ROAD, LUTON

TELEPHONE 458

W. CHAMBERLAIN & Co.

Telephone: LUTON 329

106, DUNSTABLE ROAD, LUTON

IRONMONGERY &
GARDEN REQUISITES
BRUSHES & BROOMS
for Home and Factory
PAINTS & DISTEMPERS
OILS, WALLPAPER Etc.
as available

YOUR KIND ENQUIRIES INVITED

RADIO,
AGENTS
for
B U S H
COSSOR
FERRANTI
H. M. V.
PHILIPS
PHILCO
P I L O T
U L T R A

YOUR WINNING GOAL

FOR BEST QUALITY

TELEVISION & ALL ELECTRICAL SUPPLIES

IS

A. T. SNOWDEN'S

171, DUNSTABLE ROAD

AND

24, MILL STREET, LUTON

'PHONE: LUTON 1496

RELIABLE
R A D I O
TELEVISION
ELECTRICAL
REFRIGERATION
INSTALLATIONS
AND REPAIRS
CARRIED
OUT BY
EXPERTS

HELEY'S RESTAURANT

MILL STREET, Next to the Palace Cinema

Special FISH & CHIP DINNERS & TEAS

served on match days

PRICE including
TEA, BREAD AND BUTTER **1/9**

Seating Accommodation
90

Proprietor:
A. E. Heley

WILLIAMS & RICHARDSON

Radio, Television & Electrical Engineers

Agents for—

- ❖ MURPHY
- ❖ H.M.V.
- ❖ PHILLIPS
- ❖ PHILCO
- ❖ MARCONI
- ❖ FERGUSON

174, Biscot Road
& 17, DURHAM ROAD
LUTON

Phone: 593 and 2012

TOM HODGSON
Ex-Luton Town F.C. Captain



TRANSFERRED TO THE
Warden Tavern
New Bedford Rd., Luton
J. W. Green's Prize Beers

Hello to
a New
Football
Season

**Good Printing**

as always, from

E. A.

ALLEN
& SON (Luton) LTD.

424, DUNSTABLE ROAD

Phone LUTON 1626

Astounding transfers can be made in
LILLYWHITE'S PLAYERS
 The right inside information of the outside left
 No. 11. W. ALLBOARD. Now 'Left Outside'
 Open to transfer on FREE LIST
 "3 in. Insulation" Size—8 ft. high x 4 ft. wide
PERFORMANCE Very limited owing to supply
PRICE Cheap at 3/6 per sq. yard—delivered
USES Plays in almost any position. Very good at
 ceilings and partitions etc.

Motorists!

Fit

TRIPLEX
SAFETY
GLASS

Consult

OGDEN &
CLEAVER LTD.

(GLASS DEPT.)

Stuart Street, Luton

PHONE 580

1 2 X

HOMES Generous advances for owner occupation or investment

ALWAYS Open a shares account and put your savings away safely

DRAWS Withdrawals up to £25 a month on demand

BEDFORDSHIRE**Building Society**

16, King Street
LUTON

Managing Director Telephone
H. J. WELLER 4577
F.C.I.I.

FIXTURES, 1948 - 49**FIRST XI Division II**

F. A.

		1947/48	H	A	T
Sat., Aug. 21	Queens Park Rangers	...	0	0	0
Mon., " 23	Cardiff City	...	0	1	A
Sat., " 28	Leeds United	...	2	0	A
Mon., " 30	Cardiff City	...	1	1	H
Sat., Sept. 4	Bradford	...	2	2	A
Mon., " 6	Blackburn Rovers	H
Sat., " 11	Southampton	...	0	2	H
Sat., " 18	Barnsley	...	0	3	A
Mon., " 20	Blackburn Rovers	A
Sat., " 25	Grimsby Town	H
Sat., Oct. 2	Nottingham Forest	...	2	1	A
" " 9	Leicester City	...	2	1	H
" " 16	Brentford	...	3	0	A
" " 23	Tottenham Hotspur	...	0	0	H
" " 30	West Ham United	...	0	0	A
Sat., Nov. 6	Bury	...	1	1	H
" " 13	West Bromwich Albion	...	0	1	A
" " 20	Chesterfield	...	2	1	H
" " 27	Lincoln City	A
Sat., Dec. 4	Sheffield Wednesday	...	1	1	H
" " 11	Coventry City	...	1	4	A
" " 18	Queens Park Rangers	A
" " 25	Plymouth Argyle	...	0	0	H
Mon., " 27	Plymouth Argyle	...	3	1	A
Sat., Jan. 1	Leeds United	...	6	1	H
" " 8	F.A. Cup (Round 3)
" " 15	Bradford	...	3	3	H
" " 22	Southampton	...	1	3	A
" " 29	F.A. Cup (Round 4)
Sat., Feb. 5	Barnsley	...	2	1	H
" " 12	F.A. Cup (Round 5)
" " 19	Grimsby Town	A
" " 26	Nottingham Forest	...	2	1	H
Sat., Mar. 5	Leicester City	...	2	3	A
" " 12	Brentford	...	3	0	H
" " 19	Tottenham Hotspur	...	1	0	A
" " 26	West Ham United	...	0	0	H
Sat., Apr. 2	Bury	...	2	2	A
" " 9	West Bromwich A.	...	1	1	H
Fri., " 15	Fulham	...	1	1	A
Sat., " 16	Chesterfield	...	0	2	A
Mon., " 18	Fulham	...	0	3	H
Sat., " 25	Lincoln City	H
" " 30	Sheffield Wednesday	...	0	1	A
Sat., May 7	Coventry City	...	2	3	H

RESERVE FIXTURES Football Combination

F. A.

		1947/48	H	A	T
Sat., Aug. 21	Queens Park Rangers	...	1	2	A
Mon., " 23	Leyton Orient	...	1	1	H
Sat., " 28	Ipswich Town	...	2	0	H
Wed., Sept. 1	Brentford	H
Sat., " 4	Swansea Town	H
Wed., " 8	Norwich City	...	3	4	A
Sat., " 11	Northampton Town	...	6	2	H
Mon., " 13	Brighton & Hove A.	H
Sat., " 18	Brighton & Hove Albion	A
Wed., " 22	Northampton Town	...	4	1	A
Sat., " 25	Leyton Orient	...	1	1	A
Sat., Oct. 2	Swansea Town	A
Thur., " 7	West Ham United	...	1	2	A
Sat., " 9	Reading	...	6	0	H
" " 16	Brentford	A
" " 23	Birmingham City	...	0	3	H
" " 30	Ipswich Town	...	3	0	A
Sat., Nov. 6	West Ham United	...	0	0	H
" " 13	Birmingham City	...	0	6	A
" " 20	Norwich City	...	3	0	H
" " 27	Chelsea	A
Sat., Dec. 4	Plymouth Argyle	...	1	6	A
" " 11	Queens Park Rangers	...	1	2	H
" " 18	Swindon Town	...	0	4	A
" " 25	Swindon Town	...	0	0	H
Mon., " 27	Watford	H
Fri., Apr. 15	Chelsea	H
Sat., " 16	Chelsea	H
Mon., " 18	Watford	A
Sat., " 23	Reading	...	2	3	A
" " 30	Plymouth Argyle	...	1	0	H
Combination Cup					
Sat., Jan. 1	Ipswich Town	...	2	0	A
" " 8	Birmingham City	...	2	0	H
" " 15	Northampton Town	...	4	4	H
" " 22	Watford	...	2	1	H
" " 29	Coventry City	...	5	0	A
Sat., Feb. 5	Norwich City	...	0	1	A
" " 12	Norwich City	...	4	3	H
" " 19	Leicester City	...	1	5	A
" " 26	Ipswich Town	...	2	2	H
Sat., Mar. 5	Watford	...	0	1	A
" " 12	Leicester City	...	0	5	H
" " 19	Coventry City	...	2	1	H
" " 26	Birmingham City	...	0	3	A
Sat., Apr. 2	Northampton Town	...	1	3	A
" " 9	To be arranged

FINAL LEAGUE TABLES—Season 1947-48**LEAGUE DIVISION II**

	Pld.	Won	Drn.	Lost	For	Agst.	P.
Birmingham City	42	22	15	5	55	24	59
Newcastle United	42	24	8	10	72	41	56
Southampton	42	21	10	11	71	53	52
Sheffield Wednesday	42	20	11	11	66	53	51
Cardiff City	42	18	11	13	61	58	47
West Ham United	42	16	14	12	55	53	46
West Brom. Albion	42	18	9	15	63	58	45
Tottenham Hotspur	42	15	14	13	56	43	44
Leicester City	42	16	11	15	60	57	43
Coventry City	42	14	13	15	59	52	41
Fulham	42	15	10	17	47	46	40
Barnsley	42	15	10	17	62	64	40
LUTON TOWN	42	14	12	16	56	59	40
Bradford	42	16	8	18	68	72	40
Brentford	42	13	14	15	44	61	40
Chesterfield	42	16	7	19	54	55	39
Plymouth Argyle	42	9	20	13	40	58	38
Leeds United	42	14	8	20	62	72	36
Notts Forest	42	12	11	19	54	60	35
Bury	42	9	16	17	58	68	34
Doncaster Rovers	42	9	11	22	40	66	29
Millwall	42	9	11	22	44	74	29

FOOTBALL COMBINATION—Section "A"

	Pld.	Won	Drn.	Lost	For	Agst.	P.
West Ham United	30	23	3	4	88	30	49
Birmingham City	30	16	7	7	57	27	39
Fulham	30	14	7	9	51	43	35
LUTON TOWN	30	14	6	10	57	46	34
Ipswich Town	30	14	5	11	62	53	33
Queens Park Rangers	30	11	10	9	53	50	32
Reading	30	15	2	13	62	61	32
Millwall	30	14	4	12	57	58	32
Plymouth Argyle	30	13	5	12	62	53	31
Swindon Town	30	12	7	11	51	54	31
Northampton Town	30	8	9	13	61	70	25
Cardiff City	30	10	5	15	45	58	25
Norwich City	30	6	10	14	49	61	22
Southend United	30	7	8	15	34	55	22
Crystal Palace	30	5	10	15	23	57	20
Leyton Orient	30	6	8	18	34	72	18

Monday, September 6th, 1948

KICK - OFF 6.15 p.m.

FOOTBALL LEAGUE—DIVISION II

LUTON TOWN v. BLACKBURN ROVERS

ADMISSION : Centre Stand 5/- : Stand and Enclosure 3/6, Boys 2/- : Ground (under cover) 2/- : Ground (Kenilworth Road) 1/3, Boys 1/-

All Prices include Entertainment Tax

G. A. WILD & SONS

THE
TOWN'S LEADING SPORTS OUTFITTERS
and Fancy Leather Goods Dealers and Saddlers
14, MANCHESTER STREET, LUTON

Also at
103, HIGH STREET NORTH, DUNSTABLE
'Phone No. 780
'Phone No. 275

Suppliers to the Luton Town Football Club

The Sports People calling the Sportsmen—

*Now is the time to purchase your sports goods
equipment. Why not visit us after the match?*

Agents for the Leading Sports Goods Manufacturers
MANFIELD : ALEX JAMES : SHILLCOCK : EMBEKAY
and COTTON OXFORD FOOTBALL BOOTS

(Large selection of all Boys' sizes)

Footballs, goal nets, jerseys, shorts, hose, shin guards etc., etc.
IN STOCK

At last we can now supply
BRISTLE AND PLASTICENE DART BOARDS

Sole Agents for the District

Large Ranges of Darts to suit every Player
"BEDFORDIAN" DARTS & FLIGHTS in Stock

ANGLERS' NOTE:

We have Allcock's, Morris' and Millard's Fishing Tackle available

SLAZENGER'S & DUNLOP'S TENNIS BALLS & RACKETS in great variety
RACKETS RE-STRUNG ON THE PREMISES

Travel and Fancy Leather Goods of every description
THE FINEST RANGE IN THE COUNTY