

LUTON TOWN FOOTBALL AND ATHLETIC CO. LTD.

OFFICIAL
JOURNAL

PRICE 2d



F.A. CUP—ROUND 3.

SATURDAY, JANUARY 11th, 1947.

LUTON TOWN v. NOTTS COUNTY

“TRUE - FORM”

The Finest Footwear in the Town



BUY DIRECT FROM THE MAKERS

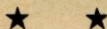

LOCAL BRANCH:

32, GEORGE STREET

Head Office and Factories: NORTHAMPTON

IMPORTED
SOFTWOODSHOME GROWN
HARDWOODS

UP THE LILLYWHITES!
for GOALS

DOWN TO LILLYWHITES
for TIMBER

TELEPHONE:
LUTON 1964

LEAGRAVE RD. SAWMILLS
LUTON
BEDS.

LUTON BOBBERS STAND CLUB Telephone 2566

Registered Office—Beech Hill Path

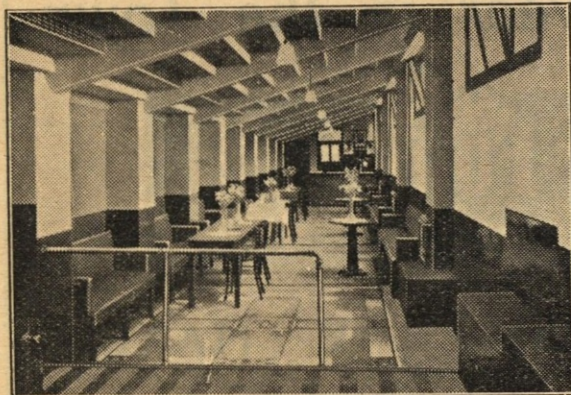

President : P. W. Wright, Esq.

Vice-Chairman : E. G. Gibbs, Esq.

Hon. Treasurer : Mr. J. Collier

Hon. Secretary : Mr. W. C. Brown

Committee :

Messrs H. Butt, P. Birkell,
F. Cooper, W. Cunningham, A. Flitton,
N. Lines, S. Setchell, A. C. Wright

MEMBERSHIP FEES

Life Member 21/-

Yearly Member 1/2

BOBBERS NOTES

We now have Cup Ties back on pre-war lines, and all supporters are more eager for the success of the team they follow when it is a Cup-Tie game. Some dress up, others wear the Club colours. Bells and rattles are brought out for the occasion, with the thought that it will give their team great help towards obtaining a victory. **Yes**, and this is true to the word, because **whatever the undertaking one must have help**, as you will see as you read these notes. Today our visitors come from the town noted for lace and the Goose Fair, but we must remind you that **Nottingham** was not the place where the goose laid the **golden egg**. Neither was it laid at Luton. But if the Bobbers Stand Club can get the help of the supporters at each collection for the Building Fund—which now stands at £1043/11/11—and can enrol many new members to back up our activities inside the Club, then Kenilworth Road Terraces will be covered and the ground made as cosy as any nest. We are doing all in our power inside the Bobbers Club and with the **golden egg** we hope to get from you the work will be carried out. Not only does your membership fee of 1/2 help our funds, but it entitles you to use the Club at any time for 12 months and take part in any of the games, such as Darts, Skittles, Dominoes, etc., and to relax in comfortable chairs to refresh yourselves.

That great novelist **Charles Dickens** often mentioned **tea** in his books. The Bobbers go further and sell tea at all parts of the ground before and during the game, also minerals and eatables. Good luck to the boys today.

LUTON
FOOTBALL AND



TOWN
ATHLETIC CO.

Telephone No. 3151.

LIMITED.

Vice-President : The Rt. Hon. The Lord Luke of Pavenham

Directors :

Chairman : Chas. Jeyes, Esq., C.A.

Vice-Chairman : Philip W. Wright, Esq.

Frank J. Andrews, Esq.

A. F. England, Esq.

Horace S. Hewson, Esq.

Percival G. Mitchel, Esq.

Henry Richardson, Esq., C.C.

E. Hugh Woods, Esq.

Secretary : Mr. Philip Coley.

Team Manager : Mr. G. S. Martin.

Honorary Medical Officer : E. J. Crarer, Esq., M.B., Ch.B.

Honorary Solicitors : Messrs Machin & Co., 17-19, George Street West, Luton.

CLUB NOTES

We extend a very hearty welcome to our Cup Tie opponents, Notts County on their visit here today in the Third Round of the F.A. Cup Competition and trust that whatever the result of the game may be, they will carry away with them nothing but the most pleasant of memories of their journey to Kenilworth Road. This game is not a foregone conclusion by any means for our opponent's present position in the League III Table is not a true indication and will have very little bearing when the two teams are on the field. Notts County have some very experienced players in their side, notably Eric Houghton transferred from Aston Villa recently, Baxter who played for Notts Forest, and Lockie the centre half, who was transferred from Sunderland and who has been a great tower of strength in the defence. The other players are not so well-known down here, although we must not forget Cumner, late of the Arsenal and a Welsh International who can be very dangerous on an on-day. So with these experienced players and a few youngsters they have a nicely balanced side and therefore our lads will have to go all out to keep the ascendancy. There is a quiet confidence in the camp that we shall win, but the boys know full well that it will not come without a fight

and so we shall see a very interesting game here this afternoon.

We managed to collect both points last week against Fulham, but it was not a game to enthuse over. We can't expect a fast, exciting game every week, but if a poor game had to be just now we would much rather it happened last week and not this. It was a very funny game to analyse for it cannot be said that any of our lads had a poor match and Fulham were always striving to get their forwards on the move, but nevertheless it was the poorest game we have seen this Season. Probably the reaction to the very busy holiday programme. Our three Reserves certainly did not let the side down and all played very confidently.

The 'Stiffs' had a very good match at Ipswich, where the score was two goals all. After the very good display Ipswich gave us earlier in the season and the fact that they stand third in the Combination Table our boys knew they had a hard game in front of them, but they were most unfortunate not to bring away both points for in the second half, play was continuously around the Ipswich goal and our lads played some lovely football. We look forward to them giving a similar display against Watford next Saturday, in the Combination Cup. Kick-off 2.45 p.m.

MARES for MEN'S WEAR

CHARLES MARES Ltd.
65-67, GEORGE STREET, LUTON

FOR FRIENDLY CHEER THROUGHOUT THE YEAR, J.W.GREEN'S

It's Luton's Brew — Prize Winner, too!

J. W. GREEN LTD. THE BREWERY, LUTON.

TELEPHONE: LUTON 3131.

TELEPHONE 223

ESTABLISHED 1860

H. WHITE
(LUTON) LTD.

*The
Families'
Shoe
Store*

24/30, MANCHESTER ST.
LUTON

RON'S
GENTS'
HAIRDRESSING
SERVICE

*High Class
Hairdressing*

*Quick Service by
Expert Assistants*

ALSO BY APPOINTMENT

6, MILL STREET
LUTON

PHONE 1961

LUTON TOWN

Shirts Red
Knickers Black
Stockings Black with White Tops

2 **Cooke**
Right Back
4 **Soo**
Right Half
7 **Waugh**
Outside Right
8 **Daniel**
Inside Right

Referee—
H. ROBINSON
(Hereford)

11 **Houghton**
Outside Left
10 **Brown C.**
Inside Left
6 **Baxter**
Left Half
3 **Robinson**
Left Back

NOTTS COUNTY

Shirts Blue
Knickers Black
Stockings Black and White

Bywater
Goal

5 **Gager**
Centre Hal

9 **Billington**
Centre



9 **Jayes**
Centre

5 **Lockie**
Centre Half

Brown H.
Goal

F.A. Cup—Round 3

3 **Lake**
Left Back

6 **Gardiner**
Left Half

10 **Driver**
Inside Left

11 **Duncan**
Outside Left

Linesmen—

Blue Flag: C. GAYLER (Harrow)
Red Flag: C. A. PENNY (Hanwell)

8 **Cumner**
Inside Right

7 **Lunn**
Outside Right

4 **Gannon**
Right Half

2 **Southwell**
Right Back

Kick-Off 2.30 p.m.

MODERN FIREPLACES HEATING APPLIANCES

Up-to-date Sanitary Fittings
in White and Colours

For ARTISTIC WALLPAPERS

CHARLES BIRD & SONS LTD.

Glazing Contractors
COLLINGTON ST., LUTON

Telephone:
Luton 1255-1256

For QUALITY PAINTS

"Triplex" Safety Glass
Motor Screens (Fitted)

Makers of MIRRORS, SPLASH
BACKS, GLASS SHELVES and
GLASS FIRE SCREENS

HARRY CANHAM & SON

Export Packers

Export Leatherboard Post Boxes

Cardboard Box, Packing Case

Ply Box & Crate Manufacturers

GROVE ROAD, LUTON

TELEPHONE 458

W. CHAMBERLAIN & Co.

Telephone: LUTON 329

106, DUNSTABLE ROAD, LUTON

IRONMONGERY &
GARDEN REQUISITES
BRUSHES & BROOMS
for Home and Factory
PAINTS & DISTEMPERS
OILS, WALLPAPER Etc.
as available

YOUR KIND ENQUIRIES INVITED

YOUR WINNING GOAL

FOR BEST QUALITY

RADIO, TELEVISION & ALL ELECTRICAL SUPPLIES

IS

A. T. SNOWDEN'S

171, DUNSTABLE ROAD

AND

24, MILL STREET, LUTON

PHONE: LUTON 1496

AGENTS
for
BUSH
COSSOR
FERRANTI
H. M. V.
PHILIPS
PILOT
ULTRA

RELIABLE
RADIO
TELEVISION
ELECTRICAL
REFRIGERATION
INSTALLATIONS
AND REPAIRS
CARRIED
OUT BY
EXPERTS

**HELEY'S
RESTAURANT**
MILL STREET
Next to Palace Cinema

★ After the Match
call for a Special

**FISH AND
CHIP TEA**

PROPRIETOR : : : E. A. HELEY

H. R. WILLIAMS

Registered
ELECTRICAL
CONTRACTOR

and
Member of the
Electrical Contractors'
Association

17 DURHAM ROAD
LUTON

Telephone: Luton 2012



or
WIN
E. A.
ALLEN
& SON (Luton) LTD.

for PRINTING
of QUALITY

424 DUNSTABLE ROAD
'Phone LUTON 1626

E. A. GREEN

The
noted shops for
BOOKS
of all kinds
STATIONERY
FOUNTAIN PENS
TOYS and
FANCY GOODS

25, NEW BEDFORD RD
& 228, BISCOT ROAD
LUTON
PHONE 476

TODAY'S HALF-TIME SCORES

NOTE: The letter in the Programme corresponds with the letter on the Board—thus A 0-1 means that the first-named club has scored 0 and their opponents 1.

FIRST LIST

A	BLACKBURN	v.	HULL CITY
B	BOLTON WAN.	v.	STOCKPORT C.
C	BOURNEM'UTH	v.	DERBY CO'NTY.
D	BRADFORD	v.	MANCH. UN.
E	BRENTFORD	v.	CARDIFF C.
F	BURNLEY	v.	ASTON VILLA
G	CHARLTON A.	v.	ROCHDALE
H	CHELSEA	v.	ARSENAL
K	CHESTER	v.	PLYMOUTH A.
L	CHESTERFIELD	v.	SUNDERLAND
M	COVENTRY C.	v.	NEWPORT CO'
N	DONCASTER	v.	PORTSMOUTH

SECOND LIST

A	EVERTON	v.	SOUTHEND U.
B	FULHAM	v.	BIRMINGHAM
C	HUDDERSFIELD	v.	BARNSELY
D	LINCOLN C.	v.	NOTTS. FOR.
E	MANCH. CITY	v.	GATESHEAD
F	MILLWALL A.	v.	PORT VALE
G	NEWCASTLE	v.	CRYSTAL PAL.
H	NORTHAMPT'N	v.	PRESTON N.E.
K	QUEEN'S P.R.	v.	MIDDLESBRO'
L	READING	v.	GRIMSBY T.
M	SHEFFIELD UN.	v.	CARLISLE UN.
N	WEDNESDAY	v.	BLACKPOOL

THIRD LIST

A	SOUTHAMPTON	v.	BURY
B	SWANSEA T.	v.	GILLINGHAM
C	TOTTENHAM	v.	STOKE CITY
D	WALSALL	v.	LIVERPOOL
E	WEST BROM.	v.	LEEDS UNITED
F	WEST HAM U.	v.	LEICESTER C.
G	WOLVES	v.	ROTHERHAM
H	BRISTOL CITY	v.	IPSWICH T.
K	SWINDON T.	v.	WATFORD
L	HAMILTON	v.	HIBERNIANS
M	QUEEN'S PARK	v.	CELTIC
N	RANGERS	v.	PARTICK THIS.

TIMBER

?

LILLYWHITE'S

'PHONE
1964

LEAGRAVE ROAD

Motorists!

Fit

TRIPLEX SAFETY GLASS

Consult

OGDEN & CLEAVER LTD.

(GLASS DEPT.)

Stuart St., Luton

'PHONE 580

Car Hire Service

IF YOUR TEAM
LETS YOU DOWN

"We Won't"

P. COOK & Co.

15, Shirley Rd.
LUTON

'Phone No. 4292

FIXTURES, 1946-47

FIRST XI Division II

Sat., Aug. 31	Sheffield Wednesday	1938/39	1	5	H	4	1	F. A.
Wed., Sept. 4	Bradford	1	2	A	1	2		
Sat., " 7	Fulham	1	2	A	1	2		
Wed., " 11	Millwall	0	0	H	3	0		
Sat., " 14	Bury	2	1	H	2	0		
Sat., " 21	Nottingham Forest	4	2	A	2	4		
Sat., " 28	Plymouth Argyle	1	4	A	1	2		
Sat., Oct. 5	Leicester City				H	1	2	
Mon., " 7	Millwall	1	2	A	0	2		
Sat., " 12	Chesterfield	2	1	A	1	2		
Sat., " 19	Southampton	6	2	H	2	2		
Sat., " 26	Newport County				A	3	1	
Sat., Nov. 2	Barnsley				H	3	1	
Sat., " 9	Burnley	2	3	A	1	1		
Sat., " 16	Tottenham Hotspur	0	0	H	3	2		
Sat., " 23	Swansea Town	3	2	A	0	2		
Sat., " 30	Newcastle United	2	1	H	4	3		
Sat., Dec. 7	West Bromwich Albion	0	3	A	2	1		
Sat., " 14	Birmingham				H	1	3	
Sat., " 21	Coventry City	0	1	A	0	0		
Wed., " 25	West Ham United	1	0	A	1	2		
Thurs., " 26	West Ham United	1	2	H	2	1		
Sat., " 28	Sheffield Wednesday	1	4	A	1	1		
Sat., Jan. 4	Fulham				2	1	H	2 0
Sat., " 11	Notts County (F.A. Cup-3)				H			
Sat., " 18	Bury	5	2	A				
Sat., " 25	Nottingham Forest	1	0	H				
Sat., Feb. 1	Plymouth Argyle	3	4	H				
Sat., " 8	Leicester City				A			
Sat., " 15	Chesterfield	5	0	H				
Sat., " 22	Southampton	4	0	A				
Sat., Mar. 1	Newport County				H			
Sat., " 8	Barnsley				A			
Sat., " 15	Burnley	3	0	H				
Sat., " 22	Tottenham Hotspur	0	2	A				
Sat., " 29	Swansea Town	6	3	H				
Fri., April 4	Manchester City	2	1	A				
Sat., " 5	Newcastle United	0	2	A				
Mon., " 7	Manchester City	3	0	H				
Sat., " 12	West Bromwich Albion	3	1	H				
Sat., " 19	Birmingham				A			
Sat., " 26	Coventry City	1	3	H				
Sat., May 3	Bradford				2	2	H	

LEAGUE DIVISION II

	Pld.	Won	Drn.	Lost	For	Agst.	P.
Manchester City	24	15	6	3	53	22	36
Burnley	24	12	9	3	34	18	33
Birmingham	25	15	2	8	46	22	32
Newcastle United	25	13	6	6	63	33	32
Chesterfield	24	10	9	5	31	21	29
Tottenham Hotspur	24	10	8	6	43	32	28
West Brom. A.	24	12	3	9	53	46	27
Leicester City	24	12	3	9	44	38	27
LUTON TOWN	24	10	4	10	41	37	24
Southampton	23	8	7	8	45	40	23
Coventry City	24	7	9	8	29	31	23
Plymouth Argyle	24	9	5	10	47	54	23
Bury	25	7	8	10	45	46	22
Notts Forest	23	9	4	10	37	40	22
Fulham	23	9	4	10	40	48	22
Barnsley	25	8	6	11	47	57	22
Bradford	24	7	7	10	35	40	21
West Ham United	23	8	3	12	34	46	19
Millwall	23	7	4	12	32	46	18
Sheffield Wednesday	25	5	6	14	42	60	16
Swansea Town	23	6	4	13	33	49	16
Newport County	23	5	1	17	37	82	11

Next Match, Saturday, January 18th, 1947

Kick-Off 2.45 p.m.

COMBINATION
CUP

LUTON TOWN RES. v. WATFORD RES.

ADMISSION—Centre Stand 2/- :: Stand and Enclosure 1/6 Boys 1/-
Ground (Under Cover) 1/3 :: Ground (Kenilworth Road) 1/- Boys 9d.

All Prices include Entertainment Tax

RESERVE FIXTURES Football Combination F. A.

Sat., Aug. 31				1938/39				
Wed., Sept. 4	Northampton Town	0	0	H	1	1	F. A.	
Sat., " 7	Arsenal	0	1	H	A	0	3	
Wed., " 11	Arsenal	2	4	A	0	2	3	
Sat., " 14	Norwich City				H	9	2	
Wed., " 18	Norwich City				H	7	2	
Sat., " 21	Swindon Town				H	1	1	
Wed., " 25	Swindon Town				A	1	1	
Sat., " 28	Ipswich Town				H	1	3	
Wed., Oct. 2	Cardiff City				H	1	3	
Wed., " 9	Cardiff City				A	0	2	
Sat., " 12	Northampton Town	4	1	A	2	6		
Wed., " 16	Southend United	4	0	H	1	0		
Sat., " 19	Leyton Orient	1	2	A	0	2		
Sat., " 26	Crystal Palace	5	0	H	2	0		
Sat., Nov. 2	Southend United	1	1	A	1	2		
Wed., " 6	Plymouth Argyle				A	1	0	
Sat., " 9	Reading	7	0	H	1	1		
Sat., " 16	Tottenham Hotspur	2	2	A	1	1		
Sat., " 23	Tottenham Hotspur	1	1	H	0	1		
Wed., " 27	Birmingham				A	0	1	
Sat., " 30	Charlton Athletic	3	2	A	1	8		
Sat., Dec. 7	Leyton Orient	5	0	H	5	1		
Sat., " 14	Crystal Palace	0	0	A	3	3		
Sat., " 21	Charlton Athletic	4	2	H	3	2		
Wed., " 25	Millwall	3	0	H	0	3		
Thurs., " 26	Millwall	5	1	A	0	5		
Sat., " 28	Birmingham City				H	2	1	
Sat., Jan. 4	Ipswich Town				A	2	2	
Sat., " 11								
Combination Cup								
Sat., Jan. 18	Watford				H			
Sat., " 25	Watford				A			
Sat., Feb. 1	Leicester City				A			
Sat., " 8	Leicester City				H			
Sat., " 15								
Sat., " 22	Northampton Town				A			
Sat., Mar. 1	Coventry City				A			
Wed., " 5	Northampton Town				H			
Sat., " 8	Coventry City				H			
Sat., " 15								
Sat., " 19	Birmingham City				A			
Sat., " 22	Birmingham City				A			
Wed., " 26	Norwich City				A			
Sat., " 29	Ipswich Town				A			
Fri., April 4	Norwich City				H			
Sat., " 5	Ipswich Town				H			
Sat., " 12								
Football Combination								
Sat., April 19	Plymouth Argyle				H			
Sat., " 26								
Sat., May 3								

LEAGUE TABLES

FOOTBALL COMBINATION—Section "A"

	Pld.	Won	Drn.	Lost	For	Agst.	P.
Arsenal	26	20	3	3	73	23	43
Tottenham Hotspur	25	16	2	7	53	30	34
Ipswich Town	26	14	4	8	70	58	32
Cardiff City	26	15	1	10	70	53	31
Plymouth Argyle	26	13	3	10	54	46	29
Reading	28	12	5	11	52	52	29
Northampton Town	26	10	7	9	65	56	27
Charlton Athletic	27	11	4	12	72	55	26
Birmingham City	23	8	9	6	38	34	25
Millwall	27	8	8	11	61	51	24
Swindon Town	26	8	8	10	46	60	24
LUTON TOWN	28	7	6	15	47	72	20
Norwich City	24	6	7	11	45	63	19
Crystal Palace	26	7	5	14	33	68	19
Southend United	25	6	5	14	33	63	17
Leyton Orient	25	5	5	15	30	56	15

G. A. WILD & SONS

SPORTS OUTFITTERS

Fancy Leather Goods Dealers and Saddlers

14, MANCHESTER STREET, LUTON

Also at

'Phone No. 780

103, HIGH STREET NORTH, DUNSTABLE

'Phone No. 275

Suppliers to the Luton Town Football Club



JERSEYS, SHORTS

HOSE, SHINGUARDS

GOAL NETS, ETC.

IN STOCK



We hold the largest range . . .
of Darts in the County

Agents for the well-known
"BEDFORDIAN" DARTS AND FLIGHTS

Fishing Tackle in Great Variety

ALL INDOOR GAMES

We hold large stocks of HOCKEY STICKS
GOAL NETS, BADMINTON RACKETS Etc.
CABIN TRUNKS
SUIT, WEEK-END, ATTACHE, SOFT TOP
CRUISING and HAT CASES